

PHASE I ENVIRONMENTAL SITE ASSESSMENT

701 – 705 East Fayette Street and Additional Parcels
Syracuse, New York 13202

CHA Project Number: 086328

February 22, 2024

Prepared for:
Geiger Property Management, Inc.
21 Greene Avenue
Amityville, New York 11701

Prepared by:
CHA Consulting, Inc.
300 South State Street, Suite 600
Syracuse, New York, 13202
Phone: (315) 471-3920

This document is intended for the use of the individual or entity for which it was prepared and may contain information that is privileged, confidential, and exempt from disclosure under applicable law. Any dissemination, distribution, or copying of this document is strictly prohibited.



TABLE OF CONTENTS

1.0	INTRODUCTION.....	1
1.1	Subject Property Location.....	1
1.2	Purpose.....	1
1.3	Scope of Services.....	2
1.4	Limitations, Exceptions, Deviations, and/or Data Gaps.....	2
1.5	User Reliance.....	4
2.0	SUBJECT PROPERTY DESCRIPTION & SETTING.....	5
2.1	Subject Property Location.....	5
2.2	Subject Property Current Use.....	5
2.3	Subject Property Existing Features.....	5
2.4	Current Uses of Adjacent Properties.....	5
3.0	USER PROVIDED INFORMATION.....	7
3.1	Title Records & Environmental Liens or Activity & Use Limitation.....	7
3.2	User Interview.....	7
3.3	Reason for Performing the Phase I ESA.....	7
4.0	RECORDS REVIEW.....	8
4.1	Site Setting.....	8
4.1.1	Topographic Mapping.....	8
4.1.2	Floodplain Mapping.....	8
4.1.3	Site Geology & Hydrology.....	8
4.2	Standard Environmental Record Sources.....	8
4.3	Additional Local/Regional Environmental Record Sources.....	13
4.4	Historical Resources.....	14
4.4.1	Recorded Land Title Records.....	14
4.4.2	Fire Insurance Maps.....	14
4.4.3	Local Street Directories.....	16
4.4.4	Aerial Photographs.....	18
4.4.5	Historical Topographic Maps.....	19
4.4.6	Reports of Previous Investigations.....	20
5.0	SITE RECONNAISSANCE.....	20
5.1	Methodology & Limiting Conditions.....	20
5.2	General Site Setting (Structures/Roads/Settings/Uses).....	20
5.3	Exterior & Interior Observations.....	21
6.0	INTERVIEWS.....	23
6.1	Interview with Key Site Management, Occupants, or Owners of the Subject Property.....	23
6.2	Interviews with Local Government Officials.....	23
6.3	Interviews with Others.....	23
7.0	ADDITIONAL & NON-ASTM ISSUES.....	24
7.1	Vapor Encroachment.....	24
7.2	Suspect Asbestos-Containing Materials.....	24
7.3	Lead-Based Paint.....	24
7.4	Wetlands.....	24
8.0	FINDINGS & OPINIONS.....	25
9.0	CONCLUSIONS.....	27

10.0	QUALIFICATIONS & ENVIRONMENTAL PROFESSIONAL STATEMENT	28
11.0	RESOURCE SUMMARY	29

LIST OF TABLES

Table 2-1.	Subject Property Parcels.....	5
Table 2-2.	Adjacent/Adjoining Properties	5
Table 4-1.	Database Records Researched and Minimum Search Distances	9
Table 4-2:	713 East Genesee Street.....	12
Table 4-3.	State & Local Government Agency Interviews/Records Research	13
Table 4-4.	Fire Insurance Maps Review Summary.....	14
Table 4-5.	City Directories Review Summary	16
Table 4-6.	Aerial Photograph Review Summary.....	18
Table 4-7.	Historical Topographic Review Summary.....	19

LIST OF FIGURES

Figure 1	Site Location
Figure 2	Site Boundary Map

LIST OF APPENDICES

Appendix A	Photographs
Appendix B	Interview Records
Appendix C	Regulatory Database
Appendix D	Historical Resources



LIST OF ACRONYMS & ABBREVIATIONS

AAI	All Appropriate Inquiry
ACM	Asbestos-Containing Material
AMSL	Above Mean Sea Level
AST	Aboveground Storage Tank
ASTM	American Society of Testing and Materials
CERCLA	Comprehensive Environmental Response, Compensation, and Liability Act
CERCLIS	Comprehensive Environmental Response, Compensation, and Liability Information System
CFR	Code of Federal Regulations
CHA	CHA Consulting, Inc.
CREC	Controlled Recognized Environmental Condition
ERIS	Environmental Risk information Services
ERNS	Emergency Response Notification System
ERP	Environmental Restoration Program
ESA	Environmental Site Assessment
FEMA	Federal Emergency Management Agency
FIRM	Flood Insurance Rate Map
HREC	Historical Recognized Environmental Condition
HSWDS	Hazardous Substance Waste Disposal Site
LBP	Lead-Based Paint
LCS	Lender Consulting Services, Inc.
LLP	Landowner Liability Protection
LQG	Large Quantity Generator
LUST/LAST	Leaking Underground/Aboveground Tank
MGP	Manufactured Gas Plant
NFRAP	No Further Remedial Action Planned
NLR	No Longer Registered
NPL	National Priority List
NWI	National Wetlands Inventory
NYS	New York State
NYSDEC	New York State Department of Environmental Conservation
NYSDOH	New York State Department of Health
PCB	Polychlorinated Biphenyls
PFAS	Per- and Polyfluoroalkyl Substances
RCRA	Resource Conservation and Recovery Act
REC	Recognized Environmental Condition
SQG	Small Quantity Generator
TMP	Tax Map Parcel
USDA	United States Department of Agriculture
USEPA	United States Environmental Protection Agency
USGS	United States Geological Survey
UST	Underground Storage Tank
VCP	Voluntary Cleanup Program
VSQG	Very Small Quantity Generator

V:\Projects\ANYK6\086328.000\08_Reports\Final\Phase 1 ESA - 701 - 705 East Fayette Street and Additional Parcels_Final.docx



EXECUTIVE SUMMARY

CHA Consulting, Inc (CHA) completed this Phase I Environmental Site Assessment (ESA) of the property located at 701-705 East Fayette Street, Syracuse, New York 13210 (Subject Property) for Geiger Property Management, Inc (User). The purpose of this Phase I ESA is to qualify the User for limited liability protections on Comprehensive Environmental Response, Compensation, and Liability Act (CERCLA) liability by satisfying requirements of American Society for Testing and Materials (ASTM) 1527-21 and All Appropriate Inquiry (AAI) as defined in CERCLA, 42 U.S.C. § 9601(35)(B) and Title 40 of the Code of Federal Regulations (CFR) Part 312. Accordingly, CHA has performed this Phase I ESA in conformance with the scope and limitations of ASTM Standard Practice E1527-21 and AAI. Any exceptions to, or deletions from, this practice are described in Section 1.4 of the ESA report. Furthermore, this work was conducted by or under the responsible charge of an environmental professional as defined in 40 CFR §312.10.

The focus of this Phase I ESA is five contiguous tax parcels located at 701-705 East Fayette in the City of Syracuse, Onondaga County, New York, collectively referred to as the “Subject Property” throughout this report. Tax records identify the subject site as tax map parcel (TMP) numbers 030.-16-02.0, 030.-16-03.0, 030.-16-16.0, 030.-16-17.0 and 030.-16-18.0. The subject site is located in an urban and commercial area and is approximately 1.29 acres in size. The Subject Property has municipal water and sewer. Electricity and natural gas are provided by National Grid. The Subject Property is currently a Syracuse Parking Authority parking lot, a car wash, and an office building. The surrounding areas are primarily urban land. Photographs of the Subject Property and surrounding properties taken during the site inspection are provided in Appendix A.

Review of the ERIS regulatory database report indicated that the structure on parcel number 030.-16-18.0 of the Subject Property was historically an auto repair shop from the 1930s to the 1960s and the Holiday Gulf Service Gas Station from the 1970s to the mid-1980s. Various portions of the subject site were historically used as a livery/ carriage house, an auto repair shop/auto wash, an upholstering company, St. Phillips Church, Smith – Corona Recreation Hall and auto parking.

A number of listings in the Environmental Risk information Services (ERIS) regulatory database report were identified upgradient or directly adjacent to the subject site. In general, these listings were found to be *de minimis* and are not anticipated to pose a significant environmental threat to the Subject Property. One facility to note is 727 East Washington Street which is located crossgradient but directly adjacent to the north of the Subject Property. This property is formerly known as the Midtown Plaza and is currently Syracuse University’s Center of Excellence. This property is in the Environmental Restoration Program. Approximately 2,000 tons of contaminated soil has been removed from the site. Institutional and engineering Controls associated with this site include, but are not limited to: an environmental easement, Site Management Plan, Soil Management plan, cover system, soil vapor mitigation system and a land use restriction.

A review of the ERIS regulatory database report indicated that the Subject Property is listed in the New York State Department of Environmental Conservation (NYSDEC) Spill Incidents Database for having two spills on the Subject Property. The Spill associated with 701 East Fayette Street was reported after a previous phase II investigation was conducted by a consulting firm, and contamination was noted on the Subject Property. This would be considered a recognized environmental condition (REC). The NYSDEC indicated that no cleanup is necessary if the use of the Subject Property remains a parking lot. If the use is to change and excavation work takes place, then it may require removal of impacted soil. The spill associated with 705 East Fayette

Street is related to the auto wash. Approximately one cubic yard of black sludge with oily residue was reported to have been dumped along East Fayette Street next to a storm sewer grate. The NYSDEC responded to the spill to inspect the Subject Property. The Syracuse Department of Public Works dispatched a truck to clean up the material. A more extensive cleanup was requested. The spill was suspected to have come from the car wash on the Subject Property. Both of these spills have been closed by NYSDEC case managers as not meeting standards.

During the site reconnaissance, two former in-ground hydraulic lifts were observed with standing water in them. It does not appear that these lifts have released oil to the Subject Property but are noteworthy because they have the potential to do so.

A floor sump was observed with oil in it. The discharge location of the floor sump is unknown and would require further evaluation. This sump is located in the abandoned gas station and is most likely storing oil from vehicle leaks and maintenance. It appears that this floor sump has accumulated oil indicating previous releases on the Subject Property; therefore, this would be considered a (REC).

There were additional facilities/incidents identified by the search of regulatory databases as located up-gradient and cross-gradient to the subject site. These potential sources were evaluated and are not considered to pose a significant environmental threat to the Subject Property due to the small quantity of contaminants released, distance from the subject site, and/or the fact that no violations have been reported.

No limiting conditions were encountered during the site reconnaissance.

This assessment has revealed the following:

Recognized Environmental Condition

This assessment has revealed evidence of Recognized Environmental Conditions (RECs) or Controlled Recognized Environmental Conditions (CREC) associated with the Subject Property.

- An unknown quantity of oil was observed in the floor sump inside the abandoned gas station. The accumulated oil within the sump indicates previous releases on the Subject Property. The quantity of oil and discharge point of the floor sump is unknown. This has the potential to impact the environment and is considered a REC.
- Petroleum contamination discovered at the abandoned gas station as results of a phase II subsurface investigation. Contamination remains at the abandoned gas station property from past operations as an auto repair shop and a gas station. The NYSDEC issued a No Further Action letter stating no further action was necessary if the use of the Subject Property was to remain a parking lot. If the use changes or excavation work is planned, the removal of impacted soil may be required.

Historical Recognized Environmental Condition

This assessment has revealed no evidence of Historical Recognized Environmental Conditions (HRECs) associated with the Subject Property.

Non-Scope Considerations:

Vapor encroachment potential for the Subject Property is considered to be high based on the evidence of a former gas station and petroleum contamination from a previous phase II report.

Records from the Onondaga County Real Property Search Online database indicate that the structures on the Subject Property were constructed in 1930 and 1960. Therefore, the potential to encounter asbestos-containing materials (ACM) in this building is moderate. Building materials within the building appeared to be in good condition at the time of the site reconnaissance.

Records from the Onondaga County Real Property Search Online database indicate that the structures on the Subject Property were constructed in 1930 and 1960. Therefore, the potential to encounter lead-based paint (LBP) is moderate. The painted surfaces appeared to be in good condition at the time of the site reconnaissance.

A review of the *National Wetlands Inventory (NWI)* revealed that there are no wetlands on the Subject Property. There is a 14.22-acre riverine located 0.71 miles west of the Subject Property.

Please note: This is a cursory summary of the findings. The full report must be read in its entirety for a comprehensive understanding of the stated conclusions/recommendations.

1.0 INTRODUCTION

1.1 Subject Property Location

The Subject Property is located at 701 – 705 East Fayette Street in the City of Syracuse, New York. The Subject Property is comprised of five commercial use parcels totaling approximately 1.29 - acres in size. The Onondaga County Tax Assessor identifies the Subject Property as five parcels under Tax Map Parcels (TMPs) 030.-16-02.0, 030.-16-03.0, 030.-16-16.0, 030.-16-17.0 and 030.-16-18.0. The Subject Property is currently a Syracuse Parking Authority parking lot, a car wash, and an office building. The surrounding areas are primarily urban land. Figures 1 and 2 depict the Subject Property surrounding vicinity and setting.

1.2 Purpose

The purpose of this Phase I Environmental Site Assessment (ESA) is to complete an investigation constituting all appropriate inquiry (AAI) into the previous ownership and uses of the Subject Property consistent with good commercial and customary practices as defined in Comprehensive Environmental Response, Compensation, and Liability Act (CERCLA). The United States Environmental Protection Agency (USEPA) defines AAI as is the process of evaluating a property's environmental conditions, which may be relevant to assessing potential liability for any contamination. The AAI final rule provides that the current versions of American Society of Testing and Materials (ASTM) International Standard E1527-21 "Standard Practice for Environmental Site Assessments: Phase I Environmental Site Assessment Process" is consistent with the requirements of the final rule and can be used to satisfy the statutory requirements for conducting AAI and qualifying for landowner liability protections (LLP) to CERCLA liability.

According to ASTM Standard Practice E1527-21, the goal of this Phase I ESA is to identify, to the extent feasible, recognized environmental conditions (RECs) associated with the Subject Property. ASTM defines the following types of RECs:

- *Recognized Environmental Condition* is defined as (1) the presence of hazardous substances or petroleum products in, on, or at a subject property due to the release to the environment; (2) the likely presence of hazardous substances or petroleum products in, on, or at the subject property due to release or likely release to the environment; or (3) the presence of hazardous substances or petroleum products in, on or at the subject property under conditions that pose a material threat of a future release to the environment. The term *recognized environmental conditions* is not intended to include *de minimis* conditions that generally do not present a material risk of harm to public health or the environment.
- *Historical Recognized Environmental Condition* (HREC) is defined as previous release of hazardous substances or petroleum products affecting the subject property that has been addressed to the satisfaction of the applicable regulatory authority or authorities and meeting unrestricted use criteria established by the applicable regulatory authority or authorities without subjecting the subject property to any controls (e.g. activity and use limitations or engineering controls). An HREC is not considered a REC.
- *Controlled Recognized Environmental Condition* (CREC) is defined as a recognized environmental condition affecting the subject property that has been addressed to the satisfaction of the applicable regulatory authority or authorities with hazardous substances or petroleum products allowed to remain in place subject to implementation of required controls. (e.g. activity and use limitations or engineering controls).

The ESA program intends to generate documentation that identifies potential environmental

concerns associated with a property and, if necessary, that will fulfill one of the requirements to qualify for LLP under the CERCLA. That is, the practice that constitutes “all appropriate inquiry” into the previous ownership and uses of a property per Title 40 Code of Federal Regulations (CFR) Part 312.

1.3 Scope of Services

This Phase I ESA report has been prepared by CHA in accordance with ASTM E1527-21 and the scope of services and limitations outlined in our contract with Geiger Property Management, Inc. dated January 5, 2024. Any additions, deletions, or exceptions to ASTM E1527-21 are noted in Section 1.4. The scope of this assessment included an evaluation of the following:

- Physical setting characteristics of the Subject Property through a review of referenced sources such as available topographic maps and geologic, soils, and hydrogeological reports.
- Usage of the Subject Property, adjoining properties, and surrounding area through a review of referenced historical sources such as land title records, fire insurance maps, city directories, aerial photographs, prior reports, and interviews.
- Observations and interviews regarding current Subject Property usage and conditions including the use, treatment, storage, disposal, or generation of hazardous substances, petroleum products, hazardous wastes, nonhazardous solid wastes, and wastewater.
- Usage of adjoining and surrounding area properties and the likely impact of known or suspected releases of hazardous substances or petroleum products from those properties in, on, or at the property.
- Information in referenced environmental agency databases and local environmental records, within the specified approximate minimum search distance from the Subject Property.
- Potential for subsurface vapor migration in, on, or at the Subject Property.

No additional investigations beyond the scope required under ASTM E1527-21, quantitative/qualitative testing, or other work was performed as part of this assessment unless otherwise noted above. These non-scope issues include, but are not limited to, the following: asbestos-containing materials (ACM), lead-based paint (LBP), lead in drinking water, radon, flood plains, wetlands, regulatory compliance, cultural and historic resources, industrial hygiene, health and safety, geotechnical evaluation, ecological resources, endangered species, indoor air quality, biological agents, emerging contaminants and mold.

1.4 Limitations, Exceptions, Deviations, and/or Data Gaps

CHA has prepared this Phase I ESA report using industry-approved professional standards to identify RECs associated with hazardous substances or petroleum products in, on, or at the Subject Property. Findings, conclusions, opinions, and/or recommendations contained within this report are based on information evaluated at the time the work was being conducted and from reasonably ascertainable information obtained by CHA during that time.

This investigation was not intended to represent an exhaustive research of all potential hazards which may exist. No environmental site assessment can wholly eliminate uncertainty regarding the potential for RECs in connection with a property. ASTM Practice E1527-21 is intended to

reduce, but not eliminate, uncertainty regarding the potential for RECs in connection with the Subject Property, and the practice recognizes reasonable limits of time and cost. The conclusions presented in this report are based on information gathered in accordance with the Scope of Services defined in this report.

CHA makes no assurances specific to the accuracy or completeness of the information provided by others and contained within this report. CHA expressly disclaims any and all liability for any errors or omissions contained in any prior reports provided to CHA and discussed in this Phase I ESA report. CHA makes no representation or warranty that the past or current operations at the Subject Property are, or have been, in compliance with all applicable federal, state, and local laws, regulations, and codes. An independent data research company provided the government agency database referenced in this report. Information on surrounding area properties was requested for approximate minimum search distances and is assumed to be correct and complete unless obviously contradicted by CHA's observations or other credible referenced sources reviewed during the assessment. CHA shall not be liable for any such database firm's failure to make relevant files or documents properly available, to properly index files, or otherwise to fail to maintain or produce accurate or complete records.

Users of this report may refer to the most current ASTM E1527-21 for further information regarding these and other limitations. This report is not definitive and should not be assumed to be complete and/or conclusive of all conditions above or below grade. Current subsurface conditions may differ from the conditions determined by surface observations, interviews, and reviews of historical sources. The most reliable method of evaluating subsurface conditions is through intrusive techniques, which are beyond the scope of this report. Information in this report is not intended to be used as a construction document and should not be used for demolition, renovation, or other property construction purposes. Any use of this report by any party, beyond the scope and intent of the original parties, shall be at the sole risk and expense of such user.

Per ASTM E1527-21, Section 6, User Responsibilities, the User of this assessment has specific obligations for performing tasks during this assessment that will help identify the possibility of recognized environmental conditions in connection with the Subject. Failure by the User to fully comply with the requirements may impact their ability to use this report to help qualify for LLPs under CERCLA. CHA makes no representations or warranties regarding a User's qualification for protection under any federal, state, or local laws, rules, or regulations.

The Client did not provide or contract CHA to provide recorded title records or search results for environmental liens or activity and use limitations in connection with the Subject Property. CHA made reasonable attempts to research environmental liens and historical property use through interviews and historical research. Based on the information obtained during the course of this ESA, the absence of this information does not represent a significant data gap and nor change the conclusions, opinions, and/or recommendations contained within this report.

In accordance with the ASTM E1527-21, this report is presumed to be valid for a six-month (180 days) period. If the report is older than six months, the following information must be updated in order for the report to be valid: (1) regulatory review, (2) site visit, (3) interviews, (4) specialized knowledge, and (5) environmental liens search. Reports older than one year may not meet the ASTM E1527-21 and therefore, the entire report must be updated to reflect current conditions and Site-specific information.

No significant deviations or data gaps likely to affect the environmental professional's ability to identify RECs were observed or encountered during the preparation of this report.

1.5 User Reliance

This report has been prepared expressly for the use of Geiger Property Management, Inc (User). No other parties are entitled to rely upon this report unless our express written consent is first obtained. All conclusions drawn were based on CHA's review of available historical, regulatory, and site-specific information pertaining to the Subject Property. Recommendations were submitted based on CHA's knowledge, experience, and professional judgment concerning Phase I ESAs.

2.0 SUBJECT PROPERTY DESCRIPTION & SETTING

2.1 Subject Property Location

The Subject Property is located in the City of Syracuse, Onondaga County, New York, and consists of the five TMPs identified in Table 2-1. The Subject Property is located in an urban and commercial area and is approximately 1.31 acres in size. The Subject Property is served by municipal sewer and water. Electricity is provided by National Grid. Photographs depicting the Subject Property and the adjacent areas are provided in Appendix A. The Subject Property's location is shown in Figure 1, and a map of the Subject Property is included in Figure 2.

Table 2-1. Subject Property Parcels

Address	Tax ID #	Parcel Size	Current Owner
706-08 Washington St. E. & Almond St.	030.-16-02.0	0.07	Swanson Fayette Association, LLC.
712-16 Washington St. E.	030.-16-03.0	0.47	Swanson Fayette Association, LLC.
709 E. Fayette St.	030.-16-16.0	0.10	Swanson Fayette Association, LLC.
705 E. Fayette St.	030.-16-17.0	0.22	Theodore T Wadanole & Howard Civo Johnson
701 – 03 E. Fayette St. & Almond St.	030.-16-18.0	0.43	Syracuse parking Association, LLC.

2.2 Subject Property Current Use

Currently, the Subject Property is operating as a parking lot, car wash, and office building.

2.3 Subject Property Existing Features

The Subject Property consists of three building structures on five separate parcels. The building located on TMP 030.-16-18.0 is a former Gas Station and parking lot. The building located on TMP 030.-16-17.0 is currently operating as a car wash, and the building located on TMP 030.-16-03.0 is currently used as office space. The rest of the Subject Property is paved area. The majority of the Subject Property is a parking lot.

2.4 Current Uses of Adjacent Properties

The Subject Property is located in an urban and Commercial area in the City of Syracuse, New York. The Subject Property is bounded by the features and uses indicated below.

Table 2-2. Adjacent/Adjoining Properties

Description of Subject Property	Occupant(s) Name	Current Use	Potential REC(s)
North	Syracuse Center of Excellence	College	No RECs noted.
East	Church	Abandoned Church	No RECs noted.
South	Crowne Plaza Hotel	Hotel	No RECs noted

Description of Subject Property	Occupant(s) Name	Current Use	Potential REC(s)
West	Interstate 81	Highway	No RECs noted

3.0 USER PROVIDED INFORMATION

3.1 Title Records & Environmental Liens or Activity & Use Limitation

This service was not requested by the Client as part of this assessment, nor did the User (Client) provide title record information. No other ownership information was available.

3.2 User Interview

For the purposes of this assessment, Geiger Property Management, Inc. is considered to be the User of this report. CHA provided the User Questionnaire to Geiger Property Management, Inc. However, upon issuance of this report no response has been received. CHA will notify the client in addendum if a response is returned that modifies the conclusion of this report.

3.3 Reason for Performing the Phase I ESA

Geiger Property Management, Inc. is under contract to purchase the Subject Property to convert it into an eleven-story apartment complex. As such, this assessment was performed to satisfy All Appropriate Inquiry (AAI) under 40 CFR part 312 and the requirements of the Client and other interested parties with respect to the evaluation of potential environmental impairment associated with the Subject Property due to contamination by hazardous substances, controlled substances, or petroleum products on or near the Subject Property.

4.0 RECORDS REVIEW

A review of state, federal, and local database records was performed to identify the occurrence of spills and/or facilities involving solid waste, hazardous waste, and petroleum products on the Subject Property or nearby properties. Additionally, information on the physical setting is provided in this section.

4.1 Site Setting

4.1.1 Topographic Mapping

The United States Geological Survey (USGS) Quadrangle indicates the elevation of the Subject Property is approximately 404.59 feet above mean sea level (AMSL). The general topographic profile of the Subject Property is generally flat with a gentle slope to the northwest. The overall slope of the Subject Property is to the northwest.

4.1.2 Floodplain Mapping

A review of the Flood Insurance Rate Map (FIRM) developed for the project vicinity (Community Panel 36067C0217F by the Federal Emergency Management Association (FEMA) indicated that the Subject Property is located in Zone X, which is an area of 0.2 percent annual chance of flood hazard.

4.1.3 Site Geology & Hydrology

According to the United States Department of Agriculture (*USDA*) *Soil Survey for Onondaga County*, the soil of the Subject Property consists of Urban land.

A review of the *USGS Geologic Map of New York* indicates the bedrock geology of the Subject Property area consists of Syracuse Formation of the Upper Silurian age. Generally, the bedrock consists of dolostone and shale.

The actual direction of groundwater flow beneath the Subject Property has not been physically confirmed but can be inferred from the topographic map. Based upon a review of topographic mapping, it appears the area surrounding the Subject Property is sloped to the northwest, towards Onondaga Creek and Onondaga Lake; therefore, it can be inferred that groundwater likely flows to the northwest.

4.2 Standard Environmental Record Sources

Environmental regulatory agency (State and Federal) records were searched using Environmental Risk Information System (ERIS). A copy of the ERIS database search report is included in Appendix C. The following table summarizes the databases searched, the respective search radius for each database, and the number of sites identified in each database within the minimum search distance from the Subject Property.

Table 4-1. Database Records Researched and Minimum Search Distances

Database Searched	Subject Property Listed	Approximate Minimum Search Distance	Listed Sites (other than Subject Property) Within Search Distance
Standard Environmental Record Resources			
1. National Priorities List (NPL or Federal Superfund Listing)	No	1.0 mile	0
2. NPL De-Listed Site List	No	0.5 mile	0
3. Comprehensive Environmental Response Compensation and Liability Act (CERCLA) sites	No	0.5 mile	2
4. CERCLA-No Further Remedial Action Planned (CERCLA-NFRAP)	No	0.5 mile	0
5. Resource Conservation and Recovery Act (RCRA) CORRACTS facilities	No	1.0 mile	0
6. RCRA Non-CORRACTS Treatment, Storage & Disposal (TSD) facilities	No	0.25 mile	0
7. RCRA registered small or large quantity generators of hazardous waste (SQG/LQGV/SQG)	No	0.25 mile	14
8. RCRA NonGen/NLR	No	0.25 mile	18
9. Emergency Response Notification System (ERNS)	No	Subject Property	0
10. State & Tribal "Superfund Equivalent" Waste Program Remedial Projects – Superfund & Decision Documents (SHWS/SUPERFUND ROD)	No	1.0 mile	0
11. State & Tribal Landfills & Solid Waste Disposal Facilities	No	0.50 mile	1
12. State & Tribal Leaking Underground/Aboveground Storage Tanks (LUST/LAST)	No	0.50 mile	33
13. State & Tribal Registered Underground/Aboveground Storage Tanks (UST/AST)	No	0.25 mile	15
14. State & Tribal Voluntary Cleanup Program (VCP)	No	0.50 mile	1
15. State & Tribal Brownfields	No	0.50 mile	3
Additional Federal, State, Tribal, and Regulatory Agency Environmental Record Resources			
16. Federal Brownfield	No	0.50 mi	1
17. Federal IC/EC Registry	No	0.5 mile	5
18. State Spills Database (Incl. Spills 90 and Spills 80)	No	0.50 mile	220
19. Manufactured Gas Plant (MGP)	No	0.50 mile	1
20. Generators from Hazardous Waste Manifests	No	0.125 mile	11
21. Cooling Towers	No	0.125 mile	5
22. Tier 2 Report	No	0.125 mile	7
23. Per- and Polyfluoroalkyl Substances (PFAS)	No	0.50 mile	1



Database Searched	Subject Property Listed	Approximate Minimum Search Distance	Listed Sites (other than Subject Property) Within Search Distance
24. Alternative Fueling Stations	No	0.25 mile	2
25. PFAS Waste Transfers from RCRA e-Manifest	No	0.50 mile	1
26. Environmental Restoration Program Listing (ERP)	No	0.50 mile	1
27. Delisted Tanks	No	0.25 mile	1
28. Hazardous Substance Waste Disposal Sites (HSWDS)	No	1.0 mile	1
29. Historic Gas Stations	No	0.25 mile	1
30. Superfund Enterprise System (SEMS)	No	0.50 mile	2
31. Superfund Enterprise System (SEMS) Archived Site Inventory	No	0.50 mile	1
32. State Solid Hazardous Waste Site (SHWS)	No	1.0 mile	3

Summary for the Subject Property:

Review of the ERIS regulatory database report indicated that the Subject Property was identified in the New York State Department of Environmental Conservation (NYSDEC) Spills Database for two spills listed on the Subject Property. Available information regarding these spills is listed below.

In the Soil - 701 E. Fayette St. Syracuse, NY 13202.

On August 31, 2016, a Phase II site investigation was conducted by Lender Consulting Services, Inc. (LCS) for the purpose of a financial transaction. Results from the Phase II indicated that there was soil contamination on the Subject Property. This spill was recorded as spill number 1605568. LCS submitted the report to the NYSDEC, and it was determined that no further action was necessary if the use of the Subject Property was to remain as a parking lot. If the use of the Subject Property changes and excavation work is planned, it may require the removal of impacted soil. This spill was closed by the NYSDEC case manager on September 28, 2016; however, the contamination remains in place.

705 E. Fayette St. Syracuse, NY 13202.

On October 28, 2006, A large pile of black sludge was reported to have been dumped along East Fayette Street next to a storm sewer grate. The NYSDEC responded to the spill to inspect the Subject Property. The NYSDEC observed approximately one cubic yard of black sludge with oily residue. The Syracuse Department of Public Works dispatched a truck to clean up the material. This spill was recorded as spill number 0651406. A more extensive cleanup was requested. The spill was suspected to have come from the car wash on the Subject Property. This spill was closed not meeting standards by the NYSDEC case manager on November 7, 2006.

Summary of Adjacent Properties & Site Vicinity:

The database report identified a limited number of sites/facilities within the minimum search distances (displayed in Table 4-1 above) warranting further discussion due to proximity, upgradient location, and/or regulatory information.

East Fayette Construction – 712-714 East Fayette St. Syracuse, NY 13210 0.03 miles SE, downgradient.

On March 2, 2015, contamination was discovered during excavation work. This release was recorded under spill number 1411323. NYSDEC remarks stated that former/remnants of an oil water separator, lifts, and possibly tanks were discovered during demolition of structures at 712 - 714 E Fayette St. The engineer overseeing the work was Chris Brown of PVE Sheffler. Excavation was to continue. Closure and analytical documents will be sent to the NYSDEC once available. Document were received and filed along with photos and narrative regarding excavation of contaminated soils. A letter report will follow. Remediation report was then emailed and filed. A no further action letter was prepared and transmitted. Spill closed as not meeting standards due to some residual contamination on bottom sample EP-5 whose detection limits were close to but slightly greater than the CP-51 guidance values. This spill was closed by the NYSDEC case manager on April 27, 2015. Although this spill was closed not meeting standards, the downgradient location indicates this site should not have a significant environmental impact on the Subject Property.

Former Midtown Plaza – 727 East Washington St. Syracuse, NY 13210 0.04 miles NE, upgradient.

On August 2, 2007, A release of approximately four and a half gallons of hydraulic oil occurred when a hydraulic line blew on a Robinson Concrete truck. This release was recorded under spill number 0705011. Op Tech Environmental was already at the site conducting other work and began cleaning up the release. The release was contained and will be disposed of according to the NYSDEC. This spill was closed by the NYSDEC case manager on September 10, 2007. Due to the relatively small nature of the release, subsequent cleanup actions, and regulatory status of this release, it should not have a significant environmental impact on the Subject Property.

Syracuse University Property – 727 East Washington St. Syracuse, NY 13210 0.04 miles NE, upgradient.

On July 25, 2008, A release of approximately five gallons of hydraulic oil occurred from leaking equipment from an Auburn Rigging machine. This release was recorded under spill number 0804773. Op Tech Environmental responded to clean up the release. This spill was closed by the NYSDEC case manager on July 28, 2008. Due to the relatively small nature of the release, subsequent cleanup actions, and regulatory status of this release, it should not have a significant environmental impact on the Subject Property.

Syracuse University's Center of Excellence – 727 East Washington St. Syracuse, NY 13210 0.06 miles NNE, crossgradient.

This site is identified in the Remedial Site Database as a Brownfield and listed under the name Midtown Plaza. The site code for this site is B00003 and is listed under classification C which means remedial actions have been completed. However, this site has engineering and institutional controls in place to manage the contamination that remains. This would be considered a Controlled Recognized Environmental Condition (CREC).

Former Midtown Plaza – 728 East Washington St. Syracuse, NY 13210 0.07 miles ENE, upgradient.

On July 27, 2004, a release of unknown petroleum was discovered while excavating in the are of an abandoned site. The caller reported to the NYSDEC that the release was not caused from the excavation work and the release was recorded as spill number 0404540. This spill was closed by the NYSDEC case manager on April 1, 2005. Due to the regulatory status of this release, it should not have a significant environmental impact on the Subject Property.

Former Midtown Plaza, Center of Excellence Construction – 728 East Washington St. Syracuse, NY 13210 0.07 miles ENE, upgradient.

On August 15, 2006, a release was reported to the NYSDEC and recorded under spill number 0650820. This release was reported when a utility trench was being installed in association with the Center of Excellence building. This utility trench revealed petroleum like odors and stained soil. NYSDEC remarks were that the site is a former Brownfield site and contamination may be isolated from an old source which is unknown at this time. Approximately 50 gallons of gasoline was the material released and soil was the affected media. This spill was closed by the NYSDEC case manager on January 10, 2013 and should not have a significant environmental impact on the Subject Property.

Pole # 7 off of Forman Avenue – 725 East Washington St. Syracuse, NY 13210 0.07 miles ESE, upgradient.

On November 14, 2017, A release of approximately one gallon of polychlorinated biphenyls (PCB) transformer oil occurred due to National Grid equipment failure. This release was recorded under spill number 1707804. NYSDEC stated that cleanup was pending. This spill was closed by the NYSDEC case manager on January 9, 2018. Due to the relatively small nature of the release, subsequent cleanup actions, and regulatory status of this release, it should not have a significant environmental impact on the Subject Property.

713 East Genesee St. Syracuse, NY 13210 0.07 miles SSE, upgradient.

On June 30, 1997, soil contamination was discovered during a tank inspection. This release was recorded under spill number 9703897. The caller's remarks stated that the tank was no longer in service, and the tank was suspected to be overfilled. The tank was reported to have passed a tightness test. No further information is available for this release. This spill was closed by the NYSDEC case manager on February 12, 2001. Based on the information provided and regulatory status of this spill, it should not have a significant impact on the Subject Property.

The Woodbine Group, Inc. – 713 East Genesee St. Syracuse, NY 13210 0.07 miles SSE, upgradient.

Review of the ERIS regulatory database report indicated that the subject site was identified in the New York Petroleum Bulk Storage (PBS) Database for having a closed in place UST. There is no information listed for what contents were stored in this UST. Table 4-2 below summarizes the tank at the site.

Table 4-2: 713 East Genesee Street

Tank #	Capacity (Gal)	Contents	Tank Type	Status
001	6000	Petroleum	UST- Steel/Carbon Steele/Iron	Closed – In place (07/01/1997)

SUNY Upstate Medical – East Fayette St. and Forman Ave. Syracuse, NY 13210 0.08 miles E, upgradient.

On December 10, 2009, a release of an unknown amount of petroleum was reported to the NYSDEC and recorded under spill number 0910061. The caller's remarks stated that they were reporting a historic spill and requested the local NYSDEC office to open a spill number. No further information is available for this release. This spill was closed by the NYSDEC case manager on January 4, 2010. Based on the regulatory status of this event, although indicated as not meeting standards, it should not have a significant environmental impact on the Subject Property.

Commercial – 800 East Fayette St. Syracuse, NY 13210 0.10 miles ESE, upgradient.

On September 13, 2021, spill number 2105790 was created after pesticides were discovered in a phase II investigation at the site. This site was formerly a pesticide retail location. The phase II report was submitted to the NYSDEC for review. A no further action report was sent on October 7, 2021. No further information is available in databases searched. This spill was closed by the NYSDEC case manager on May 13, 2022 and should not have a significant environmental impact on the Subject Property.

Construction Site – 800 East Fayette St. Syracuse, NY 13210 0.10 miles ESE, upgradient.

On March 3, 2022, a 120-gallon UST was discovered, and no leak was present. Spill number 2109408 was created in association with this site. The tank closure report was sent to the NYSDEC, which was then filed electronically. A no further action letter was sent out on March 9, 2022. No further information is available for in databases searched. This spill was closed by the NYSDEC case manager on March 9, 2022 and should not have a significant environmental impact on the Subject Property.

The remaining sites/facilities identified within the database report search radii are not likely to represent a potential for hazardous substance and/or petroleum releases to the Subject Property due to distance, cross-/down-gradient topographic location with respect to the Subject Property or inferred/documentated groundwater flow direction. As such, these listed facilities are not considered to pose a significant environmental threat to the Subject Property. A copy of the ERIS database report detailing all the facilities within the search radii is included in Appendix C.

4.3 Additional Local/Regional Environmental Record Sources

CHA requested information related to the Subject Property from the following sources. A record of communications is provided in Appendix B. For any records requested in the following section that are received after the issuance of the report, CHA will notify the client in an addendum if a response is returned that modifies the conclusions of this report.

Table 4-3. State & Local Government Agency Interviews/Records Research

Government Office/Agency	Interview/ Record Search Method	Interview/ Record Search Date	Findings
Local Health Department: New York State Department of Health (DOH)	Email	1/16/2024	CHA contacted the DOH for information regarding records relating to environmental matters including but not limited to pollution control, hazardous waste disposal, and underground storage tanks. CHA has not yet received a response from DOH. CHA will notify the client in an addendum if a response is returned that modifies the conclusions of this report.
Local Building or Planning	Email	1/16/2024	CHA contacted the City of Syracuse for planning and building permit/inspection

Government Office/Agency	Interview/ Record Search Method	Interview/ Record Search Date	Findings
Department: City of Syracuse			department records. CHA has not yet received a response from the City of Syracuse Planning Department. CHA will notify the client in an addendum if a response is returned that modifies the conclusions of this report.
State or Local Environmental Agency: New York State Department of Environmental Conservation (NYSDEC)	Email	1/16/2024	CHA contacted the NYDEC for information regarding records relating to environmental matters including but not limited to pollution control, hazardous waste disposal, and underground storage tanks. CHA has not yet received a response from NYSDEC. CHA will notify the client in an addendum if a response is returned that modifies the conclusions of this report.

4.4 Historical Resources

Historical usage of the Subject Property was evaluated through the review of standard historical references such as aerial photographs, city directories, historical topographic maps, local governmental records, and/or previous environmental investigation reports. Information obtained from the review of such references is summarized in the following subsections.

4.4.1 Recorded Land Title Records

Title records were not provided to, nor searched by CHA as part of this investigation.

4.4.2 Fire Insurance Maps

The Sanborn Fire Insurance Map Report provided by ERIS contained maps dated 1892, 1910, 1951, 1953, 1961, 1968, 1971, and 1990. The structures observed on the subject site appear to have been light industrial, commercial, and residential in nature and are summarized below. The Sanborn Map Report is included in Appendix D.

Table 4-4. Fire Insurance Maps Review Summary

Directory Date	Subject Property	Adjoining /Surrounding Properties	Comments
1892	Labeled properties on the Subject Property include Livery/ carriage house, an upholstering company and a shed.	<ul style="list-style-type: none"> •Woodward House to the north. •Other surrounding areas are not labeled. 	No RECs noted
1910	Labeled properties		No RECs noted

	on the Subject Property include a livery/carrriage house, St. Phillips Church and an upholstering company.	<ul style="list-style-type: none"> ●L. C. Smith & Bro's Typewriter Company to the north. ●Christian Science Church to the south. 	
1951	Labeled properties on the Subject Property include a carriage house, Smith – Corona Recreation Hall, St. Phillips Church and auto parking.	<ul style="list-style-type: none"> ●L. C. Smith & Corona Typewriters, Inc. to the north. ●Welding and Machine Shop to the south. 	No RECs noted
1953	Labeled properties on the Subject Property include a garage, Smith – Corona Recreation Hall, St. Phillips Church and auto parking.	<ul style="list-style-type: none"> ●L. C. Smith & Corona Typewriters, Inc. to the north. ●Motor Sales Service Shop and a parking garage to the south. 	No RECs noted
1961	Labeled properties on the Subject Property include an auto repair shop, Photographic Supplies shop and auto parking.	<ul style="list-style-type: none"> ●L. C. Smith & Corona Typewriters, Inc. to the north. ●Outboard Motor Sales Service Shop to the south. 	No RECs noted in addition to those previously addressed in this report.
1968	Labeled properties on the Subject Property include an auto repair shop, Photographic Supplies shop, car wash and auto parking.	<ul style="list-style-type: none"> ●Wood Posts and Beams shop. to the north. ●Auto parking and Heat Steam Power & Light's Electric to the south. ●Interstate Highway 505 to the west. ● Auto Parking to the east. 	No RECs noted in addition to those previously addressed in this report.
1971	Labeled properties on the Subject Property include a filling station, Photographic Supplies shop, car wash and auto parking.	<ul style="list-style-type: none"> ●Wood Posts and Beams shop. to the north. ●Auto parking and Heat Steam Power & Light's Electric to the south. ●Interstate Highway 505 to the west. ● Auto Parking to the east. 	No RECs noted in addition to those previously addressed in this report.
1990	Labeled properties on the Subject Property include a filling station, car wash (not labelled)	<ul style="list-style-type: none"> ●Wood Posts and Beams shop. to the north. ●Auto parking to the south. ●Interstate Highway 81 (505) to the west. 	No RECs noted in addition to those previously addressed in this report.

	and auto parking.	● Auto Parking and a church to the east.	
--	-------------------	--	--

4.4.3 Local Street Directories

Historical City Directories are referenced for land use information pertaining to the Subject Property, adjoining, and nearby properties. ERIS provided a City Directory abstract for the Subject Property and adjoining/nearby properties in approximate five-year increments. City Directories were available for the Subject Property and/or surrounding area from 1925 through 2022. The Subject Property, adjoining properties, and noteworthy properties in the surrounding area are listed in the below table. The detailed ERIS City Directory report is included in Appendix D.

Table 4-5. City Directories Review Summary

Directory Date	Subject Property	Adjoining /Surrounding Properties	Comments
1925	701 E Fayette – White House Grocery. 705 E Fayette – Not Listed.	709 E Fayette – Residence. 623 E Fayette – Frank Lambert.	No RECs noted.
1930-1949	701 E Fayette – White House Grocery. 705 E Fayette – Syracuse Day Nursery.	709 E Fayette – Residence. 623 E Fayette – Fayette Garage Filling Station.	No RECs noted in addition to those previously addressed in this report..
1954	701 E Fayette – White House Grocery. 705 E Fayette – Geo Felton.	709 E Fayette – Vacant. 623 E Fayette – Atomic Service Center.	No RECs noted in addition to those previously addressed in this report..
1959	701 E Fayette – White House Grocery. 705 E Fayette – Fred Bailey.	709 E Fayette – Residence. 623 E Fayette – Atomic Service Center Gas Station.	No RECs noted in addition to those previously addressed in this report..
1964	701 E Fayette – White House Grocery. 705 E Fayette – Alex Scruggs.	709 E Fayette – Residence. 623 E Fayette – Atomic Service Center Gas Station.	No RECs noted in addition to those previously addressed in this

			report..
1968	701 E Fayette – White House Grocery. 705 E Fayette – Felton’s Auto Wash and Simonize.	709 E Fayette – Residence. 623 E Fayette – Interstate 81.	No RECs noted in addition to those previously addressed in this report..
1973	701 E Fayette – Not Listed. 705 E Fayette – Felton’s Auto Wash and Simonize.	709 E Fayette – Residence. 623 E Fayette – Interstate 81.	No RECs noted in addition to those previously addressed in this report..
1977-78	701 E Fayette is listed as 213 Almond St – Holiday Gulf Service Station. 705 E Fayette – Felton’s Auto Wash and Simonize.	709 E Fayette – Residence. 623 E Fayette – Interstate 81.	No RECs noted in addition to those previously addressed in this report..
1983	213 Almond St – Holiday Gulf Service Station. 705 E Fayette – Felton’s Auto Wash and Simonize.	709 E Fayette – Residence. 623 E Fayette – Interstate 81.	No RECs noted in addition to those previously addressed in this report..
1988	701 E Fayette/213 Almond St – Not listed. 705 E Fayette – Fayette Auto Wash.	709 E Fayette – Residence. 623 E Fayette – Interstate 81.	No RECs noted in addition to those previously addressed in this report..
1993-2000	701 E Fayette/213 Almond St – Not listed. 705 E Fayette – Fayette Auto Wash.	709 E Fayette – Not listed. 623 E Fayette – Not Listed.	No RECs noted in addition to those previously addressed in this report..
2003	701 E Fayette/213 Almond St – Not listed. 705 E Fayette – Not listed.	709 E Fayette – Not listed. 623 E Fayette – Not Listed.	No RECs noted.
2008	701 E Fayette/213	709 E Fayette – Not listed.	



	Almond St – Not listed. 705 E Fayette – Fayette Auto Wash	623 E Fayette – Not Listed.	No RECs noted in addition to those previously addressed in this report..
2012-2022	701 E Fayette/213 Almond St – Not listed. 705 E Fayette – Not listed.	709 E Fayette – Not listed. 623 E Fayette – Not Listed.	No RECs noted.

4.4.4 Aerial Photographs

CHA reviewed aerial photographs provided by ERIS. The aerial photograph report is summarized below and provided in its entirety in Appendix D.

Table 4-6. Aerial Photograph Review Summary

Directory Date	Subject Property	Adjoining /Surrounding Properties	Comments
1938- 1951	Urban land, with trees surrounding the Subject Property. Structures are visible on Subject Property.	Urban land, with typical urban structures surrounding the Subject Property. The Erie Canal is visible to the north of the Subject Property.	No RECs noted
1960	Urban land. Structures are visible on Subject Property.	Urban land, with typical urban structures surrounding the Subject Property. Increased development is visible surrounding the Subject Property. The Erie Canal is visible to the north of the Subject Property.	No RECs noted
1966	Urban land. Structures are visible on Subject Property.	Urban land, with typical urban structures surrounding the Subject Property. Increased development is visible surrounding the Subject Property. The Erie Canal is under construction to the north of the Subject Property.	No RECs noted
1972	Urban land. Structures are visible on Subject Property.	Urban land, with typical urban structures surrounding the Subject Property. Increased development and parking is visible surrounding the Subject Property. The Erie Canal is converted to Erie Boulevard to the north of the Subject Property. Interstate 505 is visible to the west of the Subject Property.	No RECs noted
1981-1995	Similar to previous aerial photograph.	Similar to previous aerial photograph with increased development surrounding the Subject Property.	No RECs noted
2006	Similar to previous aerial photograph.	Similar to previous aerial photograph. The structure to the north of the	No RECs noted

Directory Date	Subject Property	Adjoining /Surrounding Properties	Comments
		Subject Property has been demolished.	
2008-2023	Similar to previous aerial photographs. The structures on the Subject Property appear to be a gas station, car wash, auto parking and an office building.	Similar to previous aerial photographs. A new structure to the north of the Subject Property has been built in 2008 and appears unchanged through 2023, along with surrounding areas.	No RECs noted

4.4.5 Historical Topographic Maps

CHA reviewed historical topographic maps provided by ERIS. The topographic map report is summarized below and provided in its entirety in Appendix D.

Table 4-7. Historical Topographic Review Summary

Directory Date	Subject Property	Adjoining /Surrounding Properties	Comments
1895-1898	Topographic imagery of the Subject Property appears to consist of typical urban settings. Onondaga Creek is visible to the west of the Subject Property. The Erie Canal is visible to the north of the Subject Property.	General topography is flat.	No RECs noted.
1939-1947	Topographic imagery of the Subject Property appears to consist of typical urban settings. Onondaga Creek is visible to the west of the Subject Property. The Erie Canal has been converted into Erie Boulevard to the north of the Subject Property.	No significant topographic changes to the surrounding areas.	No RECs noted.
1958	Similar to previous topographic imagery.	No significant topographic changes to the surrounding areas.	No RECs noted.
1973-1978	Similar to previous topographic imagery.	No significant topographic changes to the surrounding areas. More detailed topographic imagery is noted for the surrounding areas.	No RECs noted.
2013-2019	More detailed topographic imagery is developed.	No significant topographic changes to the surrounding areas. More detailed topographic	No RECs noted.

Directory Date	Subject Property	Adjoining /Surrounding Properties	Comments
	However, no significant changes are observed on the Subject Property.	imagery is noted for the surrounding areas.	

4.4.6 Reports of Previous Investigations

A previous Environmental Site Assessment and phase II soil investigation report conducted by LCS in 2016 was provided to CHA. This report was available for review during the course of this investigation and is provided in Appendix D.

5.0 SITE RECONNAISSANCE

5.1 Methodology & Limiting Conditions

Site reconnaissance of the Subject Property was performed on January 31, 2024, by Andrew Hodgens a Scientist II employed by CHA. Weather conditions during the site reconnaissance were partly cloudy and dry. There were no limiting conditions encountered at the time of the site reconnaissance.

The Subject Property was inspected on foot according to the following methodology:

- The exterior was observed by traversing the perimeter followed by common interior thoroughfares and then crisscrossing undeveloped areas.
- Structural improvements were observed on the perimeter followed by interior observations of all accessible areas suspected of containing operations involving or storage of hazardous substances or petroleum products. A characteristic sample of the remaining interior areas was then observed.
- Nearby properties were observed from the Subject Property periphery and public thoroughfares or rights-of-way.

The results of the inspection are detailed below, and photographs taken during the inspection are included in Appendix A.

5.2 General Site Setting (Structures/Roads/Settings/Uses)

The Subject Property consists of 1.31 acres of commercial and urban property located at 701 – 705 East Fayette Street in the City of Syracuse, Onondaga County, New York. The Subject Property is bounded by Syracuse University’s Center of Excellence to the north; an abandoned church to the east; The Crowne Plaza Hotel to the south, and Interstate 81 to the west (see photographs 1-4 in Appendix A). The Subject Property is serviced by municipal water and sewage (see photographs 5 in Appendix A). There are three buildings structures on the Subject Property and these structures include an abandoned gas station (see photographs 6 in Appendix A), a car wash (see photograph 7 and 8 in Appendix A), and an office building (see photograph 9 in Appendix A). The majority of the Subject Property consists of parking for the Syracuse Parking Association (see photographs 10 in Appendix A).

5.3 Exterior & Interior Observations

Hazardous Substances and/or Petroleum Products:

There was evidence of hazardous substances observed on the Subject Property at the time of the site reconnaissance. There was a floor sump containing oil located inside the abandoned gas station (see photograph 11 in Appendix A).

Aboveground/Underground Storage Tanks (ASTs/USTs):

There was no evidence of hazardous substances or petroleum USTs or ASTs observed on the Subject Property or adjoining/nearby properties at the time of the site reconnaissance.

Strong, Pungent, or Noxious Odors:

There were slight petroleum odors associated with the abandoned gas station at the time of the site reconnaissance.

Surface Water, Pools, Ponds or Sumps:

There was evidence of a floor sump containing oil inside the abandoned gas station at the time of site reconnaissance.

Drum, Totes, and Bulk Containers:

There was no evidence of totes or other intermediate bulk containers observed at the Subject Property or adjoining/nearby properties during the site reconnaissance.

Unidentified Substance Containers:

There was no evidence of unidentified substance containers on the Subject Property or adjoining/nearby properties at the time of site reconnaissance. However, there were two in-ground hydraulic lifts located inside the building of the abandoned gas station (see photograph 14 in Appendix A).

Electrical Equipment and Potential Polychlorinated Biphenyl (PCB) Sources:

There was no evidence of electrical equipment or potential PCB sources on the Subject Property or adjoining/nearby properties at the time of site reconnaissance.

Heating and Cooling:

The subject Property is heated using natural gas-powered forced air (see photograph 12 in Appendix A). The building structures on the Subject Property have no cooling systems.

Stains (Except Water Stains) or Corrosion on Soil, Pavement, Floors, Walls, and/or Ceilings

There were no areas of staining or corrosion observed on the Subject Property at the time of the site reconnaissance.

Stressed Vegetation:

There was no evidence of stressed vegetation on the Subject Property or adjoining/nearby properties at the time of the site reconnaissance.

Solid Waste Disposal:

There is no waste generated at the Subject Property. The structures on the Subject Property are

currently vacant. There was no evidence of solid waste disposal observed on the Subject Property at the time of the site reconnaissance.

Water/Wastewater:

With the exception of the discharge of Subject Property's plumbing into the septic system, there was no evidence of water discharging from, or onto, the Subject Property at the time of site reconnaissance.

Water Supply/Monitoring Wells:

There was no evidence of wastewater discharge associated with the Subject Property at the time of the site reconnaissance.

Evidence of Fill Material:

No evidence of fill material was observed during site reconnaissance. However, there was a pile of salt observed in the abandoned gas station on the Subject Property (see photograph 13 in Appendix A).

6.0 INTERVIEWS

To gather information on the Subject Property, CHA sent out AAI questionnaires and conducted interviews requesting the following information relevant to hazardous substances and/or petroleum products in, on, at, or from the Subject Property:

1. Any pending, threatened, or past litigation.
2. Pending, threatened, or past administrative proceedings.
3. Any notices from any governmental entity regarding any possible violation of environmental laws or possible liability.
4. Any other specialized or commonly known/reasonably ascertainable information.

Information received from interviews is detailed below.

6.1 Interview with Key Site Management, Occupants, or Owners of the Subject Property

CHA attempted interviews with the current owner(s) and/or key site manager; however, a response has not been received or these individuals were not available for interview during this ESA.

This is not determined to be a significant data gap.

6.2 Interviews with Local Government Officials

CHA's contact with local government officials is summarized in Section 4.3 of this report.

6.3 Interviews with Others

No other persons were interviewed during the course of this assessment.

7.0 ADDITIONAL & NON-ASTM ISSUES

No sample collection or any other investigation for the purpose of determining the possible presence of asbestos, radon, mold, lead-based paint, and/or any other potential contaminants requiring specialized testing procedures or sampling was conducted during this investigation. No assessment was conducted for the possible presence or absence of wetlands and no determination is offered with regard to the suitability of the Subject Property for development or any other specific use or purpose.

7.1 Vapor Encroachment

Vapor encroachment potential is considered to be high based on the evidence of oil observed in the floor sump within the structure of the abandoned gas station and soil contamination encountered during a previous subsurface investigation on the parcel with the abandoned gas station.

7.2 Suspect Asbestos-Containing Materials

Records from the Onondaga County Real Property Search Online database indicate that the structures on the Subject Property were constructed in 1930 and 1960. Therefore, the potential to encounter asbestos-containing materials (ACM) in this building is moderate. Building materials within the building appeared to be in good condition at the time of the site reconnaissance.

7.3 Lead-Based Paint

Records from the Onondaga County Real Property Search Online database indicate that the structures on the Subject Property were constructed in 1930 and 1960. Therefore, the potential to encounter lead-based paint (LBP) is moderate. The painted surfaces appeared to be in good condition at the time of the site reconnaissance.

7.4 Wetlands

A review of the *National Wetlands Inventory (NWI)* revealed that there are no wetlands on the Subject Property. There is a 14.22-acre riverine located 0.71 miles west of the Subject Property.

8.0 FINDINGS & OPINIONS

CHA Consulting, Inc (CHA) completed this Phase I Environmental Site Assessment (ESA) of the property located at 701-705 East Fayette Street, Syracuse, New York 13210 (Subject Property) for Geiger Property Management, Inc (User). The purpose of this Phase I ESA is to qualify the User for limited liability protections on Comprehensive Environmental Response, Compensation, and Liability Act (CERCLA) liability by satisfying requirements of American Society for Testing and Materials (ASTM) 1527-21 and All Appropriate Inquiry (AAI) as defined in CERCLA, 42 U.S.C. § 9601(35)(B) and Title 40 of the Code of Federal Regulations (CFR) Part 312. Accordingly, CHA has performed this Phase I ESA in conformance with the scope and limitations of ASTM Standard Practice E1527-21 and AAI. Any exceptions to, or deletions from, this practice are described in Section 1.4 of the ESA report. Furthermore, this work was conducted by or under the responsible charge of an environmental professional as defined in 40 CFR §312.10.

The focus of this Phase I ESA is five contiguous tax parcels located at 701-705 East Fayette in the City of Syracuse, Onondaga County, New York, collectively referred to as the “Subject Property” throughout this report. Tax records identify the subject site as tax map parcel (TMP) numbers 030.-16-02.0, 030.-16-03.0, 030.-16-16.0, 030.-16-17.0 and 030.-16-18.0. The subject site is located in an urban and commercial area and is approximately 1.29 acres in size. The Subject Property has municipal water and sewer. Electricity and natural gas are provided by National Grid. The Subject Property is currently a Syracuse Parking Authority parking lot, a car wash, and an office building. The surrounding areas are primarily urban land. Photographs of the Subject Property and surrounding properties taken during the site inspection are provided in Appendix A.

Review of the ERIS regulatory database report indicated that the structure on parcel number 030.-16-18.0 of the Subject Property was historically an auto repair shop from the 1930s to the 1960s and the Holiday Gulf Service Gas Station from the 1970s to the mid-1980s. Various portions of the subject site were historically used as a livery/ carriage house, an auto repair shop/auto wash, an upholstering company, St. Phillips Church, Smith – Corona Recreation Hall and auto parking.

A number of listings in the Environmental Risk information Services (ERIS) regulatory database report were identified upgradient or directly adjacent to the subject site. In general, these listings were found to be *de minimis* and are not anticipated to pose a significant environmental threat to the Subject Property. One facility to note is 727 East Washington Street which is located crossgradient but directly adjacent to the north of the Subject Property. This property is formerly known as the Midtown Plaza and is currently Syracuse University’s Center of Excellence. This property is in the Environmental Restoration Program. Approximately 2,000 tons of contaminated soil has been removed from the site. Institutional and engineering Controls associated with this site include, but are not limited to: an environmental easement, Site Management Plan, Soil Management plan, cover system, soil vapor mitigation system and a land use restriction.

A review of the ERIS regulatory database report indicated that the Subject Property is listed in the New York State Department of Environmental Conservation (NYSDEC) Spill Incidents Database for having two spills on the Subject Property. The Spill associated with 701 East Fayette Street was reported after a previous phase II investigation was conducted by a consulting firm, and contamination was noted on the Subject Property. This would be considered a recognized environmental condition (REC). The NYSDEC indicated that no cleanup is necessary if the use of the Subject Property remains a parking lot. If the use is to change and excavation work takes place, then it may require removal of impacted soil. The spill associated with 705 East Fayette

Street is related to the auto wash. Approximately one cubic yard of black sludge with oily residue was reported to have been dumped along East Fayette Street next to a storm sewer grate. The NYSDEC responded to the spill to inspect the Subject Property. The Syracuse Department of Public Works dispatched a truck to clean up the material. A more extensive cleanup was requested. The spill was suspected to have come from the car wash on the Subject Property. Both of these spills have been closed by NYSDEC case managers not meeting standards.

During the site reconnaissance, two former in-ground hydraulic lifts were observed with standing water in them. It does not appear that these lifts have released oil to the Subject Property but are noteworthy because they have the potential to do so.

A floor sump was observed with oil in it. The discharge location of the floor sump is unknown and would require further evaluation. This sump is located in the abandoned gas station and is most likely storing oil from vehicle leaks and maintenance. It appears that this floor sump has accumulated oil indicating previous releases on the Subject Property; therefore, this would be considered a (REC).

There were additional facilities/incidents identified by the search of regulatory databases as located up-gradient and cross-gradient to the subject site. These potential sources were evaluated and are not considered to pose a significant environmental threat to the Subject Property due to the small quantity of contaminants released, distance from the subject site, and/or the fact that no violations have been reported.

Vapor encroachment potential for the Subject Property is considered to be high based on the evidence of a former gas station and petroleum contamination from a previous phase II report.

No limiting conditions were encountered during the site reconnaissance.

9.0 CONCLUSIONS

CHA has performed this Phase I ESA in conformance with the scope and limitations of ASTM Practice E1527-21 of the Subject Property located at 701 – 705 East Fayette Street, in the City of Syracuse, Onondaga County, New York. Any exceptions to, or deletions from, this practice are described in Section 1.4 of the ESA report.

This assessment has revealed the following recognized environmental conditions, controlled recognized environmental conditions, and/or significant data gaps in connection with the subject property:

- An unknown quantity of oil was observed in the floor sump inside the abandoned gas station. The accumulated oil within the sump indicates previous releases on the Subject Property. The quantity of oil and discharge point of the floor sump is unknown. This has the potential to impacts the environment and is considered a REC.
- Petroleum contamination discovered at the abandoned gas station as results of a phase II subsurface investigation. Contamination remains at the abandoned gas station property from past operations as an auto repair shop and a gas station. The NYSDEC issued a No Further Action letter stating no further action was necessary if the use of the Subject Property was to remain a parking lot. If the use changes or excavation work is planned, the removal of impacted soil may be required.

10.0 QUALIFICATIONS & ENVIRONMENTAL PROFESSIONAL STATEMENT

This Phase I ESA was performed and reviewed by qualified environmental professionals employed by CHA. CHA has performed a Phase I Environmental Site Assessment in conformance with the scope and limitations of ASTM Practice E1527-21 of five parcels located at 701 – 705 East Fayette Street, the Subject Property. Any exceptions to, or deletions from, this practice are described in Section 1.4 of this report.

This assessment has revealed recognized environmental conditions, controlled recognized environmental conditions, and/or significant data gaps in connection with the subject property summarized in Section 9.0.

CHA is a full-service engineering consulting firm with offices throughout the United States. CHA has the resources and the capabilities to perform Phase I ESAs. CHA declares, that to the best of our professional knowledge and belief, the individuals responsible for the preparation of this report meet the definition of an Environmental Professional as defined by 40 CFR Part 312.10 and Appendix X2 of the ASTM Standard Practice E1527-21.

We have the specific qualifications based on education, training, and experience to assess a property of the nature, history, and setting of the Subject Property. We have developed and performed AAI in general conformance with the standards and practices outlined in 40 CFR Part 312.

ESA Completed By:



Andrew Hodgens
Scientist II

ESA Report Reviewed By:

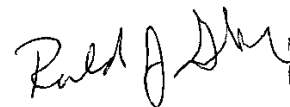

Ronald J. Skipp, CHMM
Senior Project Manager

11.0 RESOURCE SUMMARY

In compiling the report summarizing this investigation, the following persons/agencies were interviewed and/or contacted, and resources were checked.

Environmental Data Resources: Regulatory Database Report, 1/15/24, including soils information, flood plain mapping, and elevation; Aerial Photograph Report, 1/15/24; Sanborn Fire Insurance Map Report, 1/16/24; Historic Topographical Map Report 1/16/24; and City Directories Image Report, 1/18/24.

FEMA FIRMette Flood Mapper. 2024. East Fayette Street Syracuse, NY 13202. <https://msc.fema.gov/portal/search>

Geologic Map of New York: Onondaga Sheet: USGS.

Google Earth Online: 701-705 East Fayette St. Syracuse, NY 13202. information accessed online 1/12/2024.

National Wetlands Inventory: U.S. Fish and Wildlife Service, Environmental Conservation. NWI Online Mapper application. [National Wetlands Inventory \(usgs.gov\)](https://www.usgs.gov/national-wetlands-inventory)

NYSDEC Environmental Site Database Search: accessed online 1/15/24.

NYS Electric Utility Service Territories: <https://data.ny.gov/Energy-Environment/NYS-Electric-Utility-Service-Territories/q5m9-rah>

Onondaga County Real Property Search Online Database: information accessed online 1/16/24.

Onondaga County Tax Parcel Viewer Online GIS Application: information accessed online 1/16/24.

USDA Soil Survey for Onondaga County: accessed online 1/17/24.

USGS Map Viewer: 701-705 East Fayette St. Syracuse, NY 13202 information accessed online 1/17/24.

FIGURES

The National Map Advanced Viewer

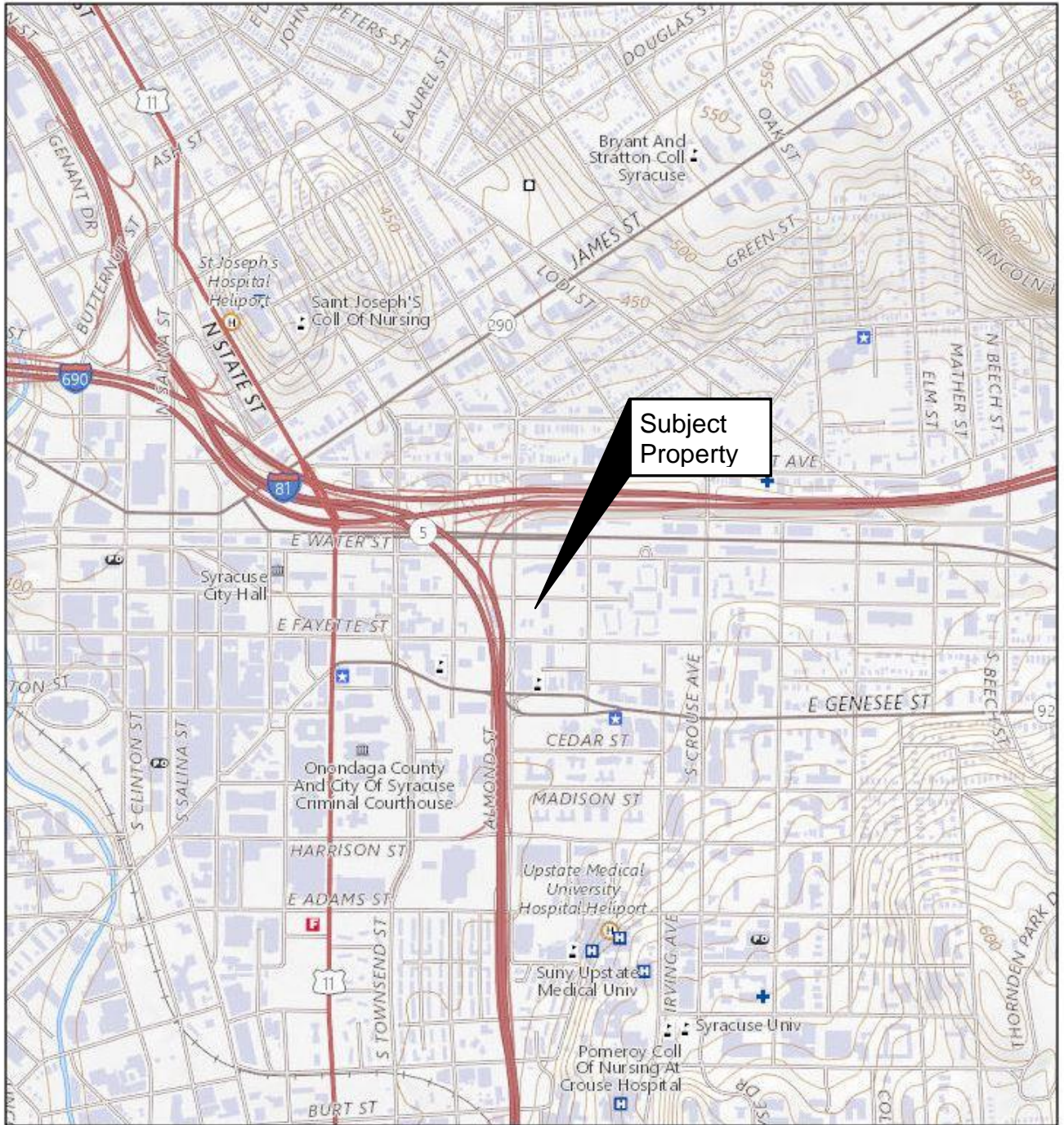

1/16/2024, 1:23:26 PM

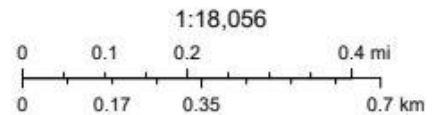

Drawing Copyright © 2023

300 South State Street Suite 600 Syracuse, New York 13202
Main: (315) 471-3920 • www.chasolutions.com

SITE LOCATION
701 – 705 East Fayette Street and
additional Parcels, City of Syracuse
Onondaga County, New York

PROJECT NO.
086328

DATE: 2/2024

FIGURE 1



APPENDIX A

Photographs



Photograph 1. View of adjacent Syracuse University's Center of Excellence to the north of the Subject Property.



Photograph 2. View of the adjacent abandoned church to the east of the Subject Property.



Photograph 3. View of adjacent Crowne Plaza and parking garage to the south of the Subject Property.



Photograph 4. View of Interstate 81 to the west of the Subject Property.



Photograph 5. Municipal water and sprinkler system located inside the vacant office building.



Photograph 6. Abandoned gas station looking north.

Drawing Copyright © 2023



300 South State Street Suite 600 Syracuse, New York 13202
Main: (315) 471-3920 • www.chacompanies.com

SITE PHOTOGRAPHS
701 – 705 East Fayette Street and Additional
Parcels, City of Syracuse
Onondaga County, New York

PROJECT NO.
086328



Photograph 7. Autowash exterior looking north.



Photograph 8. Autowash interior looking north.



Photograph 9. Vacant office building looking north.



Photograph 10. Abandoned Gas Station lot is currently used for parking and operated by Syracuse Parking Authority.



Photograph 11. Floor sump containing oil located inside the abandoned gas station.



Photograph 12. Natural gas powered forced air furnace, located inside the vacant office building.

Drawing Copyright © 2023



300 South State Street Suite 600 Syracuse, New York 13202
Main: (315) 471-3920 • www.chacompanies.com

SITE PHOTOGRAPHS
701 – 705 East Fayette Street and Additional
Parcels, City of Syracuse
Onondaga County, New York

PROJECT NO.
086328



Photograph 13. Pile of salt located inside the abandoned gas station.



Photograph 14. In-hydraulic lift located inside the abandoned gas station.

No Photograph

No Photograph

Photograph 15. No Photograph.

Photograph 16. No Photograph.

No Photograph

No Photograph

Photograph 17. No Photograph.

Photograph 18. No Photograph.

APPENDIX B

Interview Records – No interview records received from User or Owner.

APPENDIX C

Regulatory Database



DATABASE REPORT

Project Property: *701 and 705 East Fayette Street
701 and 705 East Fayette Street
Syracuse NY*

Project No: *086328*

Report Type: *Database Report*

Order No: *24011100734*

Requested by: *CHA Consulting, Inc.*

Date Completed: *January 12, 2024*

Table of Contents

Table of Contents.....	2
Executive Summary.....	3
Executive Summary: Report Summary.....	4
Executive Summary: Site Report Summary - Project Property.....	9
Executive Summary: Site Report Summary - Surrounding Properties.....	10
Executive Summary: Summary by Data Source.....	37
Map.....	69
Aerial.....	72
Topographic Map.....	73
Detail Report.....	74
Unplottable Summary.....	602
Unplottable Report.....	608
Appendix: Database Descriptions.....	672
Definitions.....	688

Notice: IMPORTANT LIMITATIONS and YOUR LIABILITY

Reliance on information in Report: This report DOES NOT replace a full Phase I Environmental Site Assessment but is solely intended to be used as database review of environmental records.

License for use of information in Report: No page of this report can be used without this cover page, this notice and the project property identifier. The information in Report(s) may not be modified or re-sold.

Your Liability for misuse: Using this Service and/or its reports in a manner contrary to this Notice or your agreement will be in breach of copyright and contract and ERIS may obtain damages for such mis-use, including damages caused to third parties, and gives ERIS the right to terminate your account, rescind your license to any previous reports and to bar you from future use of the Service.

No warranty of Accuracy or Liability for ERIS: The information contained in this report has been produced by ERIS Information Inc. ("ERIS") using various sources of information, including information provided by Federal and State government departments. The report applies only to the address and up to the date specified on the cover of this report, and any alterations or deviation from this description will require a new report. This report and the data contained herein does not purport to be and does not constitute a guarantee of the accuracy of the information contained herein and does not constitute a legal opinion nor medical advice. Although ERIS has endeavored to present you with information that is accurate, ERIS disclaims, any and all liability for any errors, omissions, or inaccuracies in such information and data, whether attributable to inadvertence, negligence or otherwise, and for any consequences arising therefrom. Liability on the part of ERIS is limited to the monetary value paid for this report.

Trademark and Copyright: You may not use the ERIS trademarks or attribute any work to ERIS other than as outlined above. This Service and Report (s) are protected by copyright owned by ERIS Information Inc. Copyright in data used in the Service or Report(s) (the "Data") is owned by ERIS or its licensors. The Service, Report(s) and Data may not be copied or reproduced in whole or in any substantial part without prior written consent of ERIS.

Executive Summary

Property Information:

Project Property: 701 and 705 East Fayette Street
701 and 705 East Fayette Street Syracuse NY

Project No: 086328

Coordinates:

Latitude: 43.04890833
Longitude: -76.14175602
UTM Northing: 4,766,878.51
UTM Easting: 407,010.77
UTM Zone: UTM Zone 18T

Elevation: 405 FT

Order Information:

Order No: 24011100734
Date Requested: January 11, 2024
Requested by: CHA Consulting, Inc.
Report Type: Database Report

Historicals/Products:

Aerial Photographs	<i>Historical Aerials (with Project Boundaries)</i>
City Directory Search	<i>CD - 2 Street Search</i>
ERIS Xplorer	<i>ERIS Xplorer</i>
Excel Add-On	<i>Excel Add-On</i>
Fire Insurance Maps	<i>US Fire Insurance Maps</i>
Physical Setting Report (PSR)	<i>Physical Setting Report (PSR)</i>
Product Summary	<i>Product Summary for Aerials, FIMs & Topos</i>
Topographic Map	<i>Topographic Maps</i>
Vapor Screening Tool	<i>Vapor Screening Tool</i>

Executive Summary: Report Summary

Database	Searched	Search Radius	Project Property	Within 0.12mi	0.125mi to 0.25mi	0.25mi to 0.50mi	0.50mi to 1.00mi	Total
Standard Environmental Records								
Federal								
NPL	Y	1	0	0	0	0	0	0
PROPOSED NPL	Y	1	0	0	0	0	0	0
DELETED NPL	Y	0.5	0	0	0	0	-	0
SEMS	Y	0.5	0	0	0	2	-	2
ODI	Y	0.5	0	0	0	0	-	0
SEMS ARCHIVE	Y	0.5	0	0	1	0	-	1
CERCLIS	Y	0.5	0	0	0	2	-	2
IODI	Y	0.5	0	0	0	0	-	0
CERCLIS NFRAP	Y	0.5	0	0	0	0	-	0
CERCLIS LIENS	Y	PO	0	-	-	-	-	0
RCRA CORRACTS	Y	1	0	0	0	0	0	0
RCRA TSD	Y	0.5	0	0	0	0	-	0
RCRA LQG	Y	0.25	0	2	2	-	-	4
RCRA SQG	Y	0.25	0	0	2	-	-	2
RCRA VSQG	Y	0.25	0	1	7	-	-	8
RCRA NON GEN	Y	0.25	0	9	9	-	-	18
RCRA CONTROLS	Y	0.5	0	0	0	0	-	0
FED ENG	Y	0.5	0	0	0	0	-	0
FED INST	Y	0.5	0	0	0	0	-	0
LUCIS	Y	0.5	0	0	0	0	-	0
NPL IC	Y	0.5	0	0	0	0	-	0
ERNS 1982 TO 1986	Y	PO	0	-	-	-	-	0
ERNS 1987 TO 1989	Y	PO	0	-	-	-	-	0
ERNS	Y	PO	0	-	-	-	-	0
FED BROWNFIELDS	Y	0.5	0	0	0	1	-	1
FEMA UST	Y	0.25	0	0	0	-	-	0
FRP	Y	0.25	0	0	0	-	-	0

Database	Searched	Search Radius	Project Property	Within 0.12mi	0.125mi to 0.25mi	0.25mi to 0.50mi	0.50mi to 1.00mi	Total
DELISTED FRP	Y	0.25	0	0	0	-	-	0
HIST GAS STATIONS	Y	0.25	0	0	1	-	-	1
REFN	Y	0.25	0	0	0	-	-	0
BULK TERMINAL	Y	0.25	0	0	0	-	-	0
SEMS LIEN	Y	PO	0	-	-	-	-	0
SUPERFUND ROD	Y	1	0	0	0	0	0	0
DOE FUSRAP	Y	1	0	0	0	0	0	0
State								
SHWS	Y	1	0	0	0	0	3	3
DELISTED SHWS	Y	1	0	0	0	0	0	0
HSWDS	Y	1	0	0	0	0	1	1
VAPOR	Y	1	0	0	0	0	0	0
SWF/LF	Y	0.5	0	0	0	1	-	1
LANDFILL INACTIVE	Y	0.5	0	0	0	0	-	0
WASTE TIRE	Y	0.5	0	0	0	0	-	0
OER CLEANUP	Y	0.25	0	0	0	-	-	0
RECYCLING	Y	0.5	0	0	0	0	-	0
LST	Y	0.5	0	4	9	20	-	33
DELISTED LST	Y	0.5	0	0	0	0	-	0
UST	Y	0.25	0	4	5	-	-	9
AST	Y	0.25	0	0	6	-	-	6
TANKS	Y	0.25	0	0	0	-	-	0
MOSF	Y	0.5	0	0	0	0	-	0
CBS	Y	0.25	0	0	0	-	-	0
DELISTED TANKS	Y	0.25	0	0	1	-	-	1
DELISTED COUNTY	Y	0.25	0	0	0	-	-	0
ENG	Y	0.5	0	1	1	0	-	2
INST	Y	0.5	0	1	2	0	-	3
VCP	Y	0.5	0	0	1	0	-	1
ERP	Y	0.5	0	1	0	0	-	1
BROWNFIELDS	Y	0.5	0	1	1	1	-	3
Tribal								
INDIAN LUST	Y	0.5	0	0	0	0	-	0
INDIAN UST	Y	0.25	0	0	0	-	-	0

Database	Searched	Search Radius	Project Property	Within 0.12mi	0.125mi to 0.25mi	0.25mi to 0.50mi	0.50mi to 1.00mi	Total
DELISTED INDIAN LST	Y	0.5	0	0	0	0	-	0
DELISTED INDIAN UST	Y	0.25	0	0	0	-	-	0

County

No County databases were selected to be included in the search.

Additional Environmental Records

Federal

PFAS GHG	Y	0.5	0	0	0	0	-	0
FINDS/FRS	Y	PO	0	-	-	-	-	0
TRIS	Y	PO	0	-	-	-	-	0
PFAS NPL	Y	0.5	0	0	0	0	-	0
PFAS FED SITES	Y	0.5	0	0	0	0	-	0
PFAS SSEHRI	Y	0.5	0	0	0	0	-	0
ERNS PFAS	Y	0.5	0	0	0	0	-	0
PFAS NPDES	Y	0.5	0	0	0	0	-	0
PFAS TRI	Y	0.5	0	0	0	0	-	0
PFAS WATER	Y	0.5	0	0	0	0	-	0
PFAS TSCA	Y	0.5	0	0	0	0	-	0
PFAS E-MANIFEST	Y	0.5	0	0	0	1	-	1
PFAS IND	Y	0.5	0	0	0	0	-	0
HMIRS	Y	0.125	0	0	-	-	-	0
NCDL	Y	0.125	0	0	-	-	-	0
TSCA	Y	0.125	0	0	-	-	-	0
HIST TSCA	Y	0.125	0	0	-	-	-	0
FTTS ADMIN	Y	PO	0	-	-	-	-	0
FTTS INSP	Y	PO	0	-	-	-	-	0
PRP	Y	PO	0	-	-	-	-	0
SCRD DRYCLEANER	Y	0.5	0	0	0	0	-	0
ICIS	Y	PO	0	-	-	-	-	0
FED DRYCLEANERS	Y	0.25	0	0	0	-	-	0
DELISTED FED DRY	Y	0.25	0	0	0	-	-	0
FUDS	Y	1	0	0	0	0	0	0
FUDS MRS	Y	1	0	0	0	0	0	0
FORMER NIKE	Y	1	0	0	0	0	0	0
PIPELINE INCIDENT	Y	PO	0	-	-	-	-	0
MLTS	Y	PO	0	-	-	-	-	0

Database	Searched	Search Radius	Project Property	Within 0.12mi	0.125mi to 0.25mi	0.25mi to 0.50mi	0.50mi to 1.00mi	Total
HIST MLTS	Y	PO	0	-	-	-	-	0
MINES	Y	0.25	0	0	0	-	-	0
SMCRA	Y	1	0	0	0	0	0	0
MRDS	Y	1	0	0	0	0	0	0
LM SITES	Y	1	0	0	0	0	0	0
ALT FUELS	Y	0.25	0	2	0	-	-	2
CONSENT DECREES	Y	0.25	0	0	0	-	-	0
AFS	Y	PO	0	-	-	-	-	0
SSTS	Y	0.25	0	0	0	-	-	0
PCBT	Y	0.5	0	0	0	0	-	0
PCB	Y	0.5	0	0	0	0	-	0

State

UIC	Y	PO	0	-	-	-	-	0
MGP	Y	1	0	0	0	0	1	1
NY SPILLS	Y	0.5	2	30	54	132	2	220
PFAS CONTAM	Y	0.5	0	0	0	0	-	0
PFAS	Y	0.5	0	0	0	1	-	1
PFAS LANDFILL	Y	0.5	0	0	0	0	-	0
DRYCLEANERS	Y	0.25	0	0	0	-	-	0
DELISTED DRYCLEANERS	Y	0.25	0	0	0	-	-	0
NY MANIFEST	Y	0.125	0	0	-	-	-	0
REC MANIFEST	Y	0.25	0	0	0	-	-	0
GEN MANIFEST	Y	0.125	0	11	-	-	-	11
E DESIGNATION	Y	0.125	0	0	-	-	-	0
COOLING TOWERS	Y	0.125	0	5	-	-	-	5
TIER 2	Y	0.125	0	7	-	-	-	7
PROJECTS	Y	0.25	0	0	0	-	-	0
AIR PERMITS	Y	0.25	0	0	0	-	-	0
LIEN	Y	PO	0	-	-	-	-	0

Tribal

No Tribal additional environmental record sources available for this State.

County

No County additional environmental record sources available for this State.

Total: 2 79 102 161 7 351

* PO – Property Only

** 'Property and adjoining properties' database search radii are set at 0.25 miles.*

Executive Summary: Site Report Summary - Project Property

Map Key	DB	Company/Site Name	Address	Direction	Distance (mi/ft)	Elev Diff (ft)	Page Number
1	NY SPILLS	IN THE SOIL	701 E FAYETTE ST SYRACUSE NY 13202	SW	0.00 / 0.00	0	74
<i>Spill No Close Date: 1605568 2016-09-28 00:00:00</i>							
2	NY SPILLS	705 E.FAYETTE ST	705 E. FAYETTE ST SYRACUSE NY	ESE	0.00 / 0.00	0	75
<i>Spill No Close Date: 0651406 2006-11-07 00:00:00</i>							

Executive Summary: Site Report Summary - Surrounding Properties

Map Key	DB	Company/Site Name	Address	Direction	Distance (mi/ft)	Elev Diff (ft)	Page Number
3	NY SPILLS	CONSTRUCTION SPOT	700 EAST WASHINGTON ST SYRACUSE NY 13210	NNW	0.01 / 46.60	0	76
<i>Spill No Close Date:</i> 0707772 2007-10-16 00:00:00							
4	UST	NYSDOT	INT. OF ALMOND & FAYETTE STS UNDER I-81 VIADUCT SYRACUSE NY 13202	SW	0.01 / 49.18	-1	76
<i>Site ID Site Status:</i> 47220 Unregulated/Closed							
4	LST	UNDER OVERPASS	FAYETTE ST/ELMOND ST SYRACUSE NY	SW	0.01 / 49.18	-1	82
<i>Spill No Close Date:</i> 0008064 2002-08-05 00:00:00							
4	NY SPILLS	STORM SEWER	ALMOND ST AND FAYETTE ST SYRACUSE NY	SW	0.01 / 49.18	-1	83
<i>Spill No Close Date:</i> 1505288 2015-09-04 00:00:00							
5	NY SPILLS	EAST FAYETTE CONSTRUCTION	712-714 EAST FAYETTE SYRACUSE NY 13202	SE	0.03 / 135.80	0	84
<i>Spill No Close Date:</i> 1411323 2015-04-27 00:00:00							
5	COOLING TOWERS		712 East Fayette Street Syracuse NY 13210	SE	0.03 / 135.80	0	85
6	NY SPILLS	FORMER MID TOWN PLAZA	727 EAST WASHINGTON STREET SYRACUSE NY	NE	0.04 / 201.46	1	85
<i>Spill No Close Date:</i> 0705011 2007-09-10 00:00:00							
6	NY SPILLS	SYRACUSE UNIVERSITY PROPE	727 EAST WASHINGTON STREET SYRACUSE NY	NE	0.04 / 201.46	1	86
<i>Spill No Close Date:</i> 0804773 2008-07-28 00:00:00							
7	NY SPILLS	OUTSIDE	110 ALMOND ST 650 EAST WATER ST SYRACUSE NY 13210	NNW	0.06 / 308.15	2	87
<i>Spill No Close Date:</i> 1214361 2013-02-12 00:00:00							
8	RCRA NON GEN	SYRACUSE CITY OF MIDTOWN PLAZA	700 E WATER ST SYRACUSE NY 13210	NNE	0.06 / 320.80	2	88
<i>EPA Handler ID:</i> NYD088671474							
8	RCRA LQG	NYSDEC REG 7 FORMER MIDTOWN PLAZA	727 EAST WASHINGTON ST SYRACUSE NY 13204	NNE	0.06 / 320.80	2	91
<i>EPA Handler ID:</i> NYP000961367							
8	ERP	Midtown Plaza	727 East Washington Street Syracuse (c) NY 13202-	NNE	0.06 / 320.80	2	92

Map Key	DB	Company/Site Name	Address	Direction	Distance (mi/ft)	Elev Diff (ft)	Page Number
8	INST	Midtown Plaza	727 East Washington Street Syracuse (c) NY 13202-	NNE	0.06 / 320.80	2	96
8	ENG	Midtown Plaza	727 East Washington Street Syracuse (c) NY 13202-	NNE	0.06 / 320.80	2	100
8	NY SPILLS	CENTER OF EXCELLENCE	727 EAST WASHINGTON ST SYRACUSE NY	NNE	0.06 / 320.80	2	104
			Spill No Close Date: 0803877 2008-07-03 00:00:00				
8	NY SPILLS	SU CONSTRUCTION SITE	700 EAST WATER ST SYRACUSE NY 13210	NNE	0.06 / 320.80	2	105
			Spill No Close Date: 0909021 2009-11-12 00:00:00				
8	NY SPILLS	ROADWAY	727 EAST WASHINGTON ST SYRACUSE NY	NNE	0.06 / 320.80	2	106
			Spill No Close Date: 0909055 2009-11-20 00:00:00				
8	NY SPILLS	CONSTRUCTION SITE	727 EAST WASHINGTON ST SYRACUSE NY	NNE	0.06 / 320.80	2	107
			Spill No Close Date: 0812009 2009-08-18 00:00:00				
8	NY SPILLS	SYRACUSE UNIVERSITY - CENTER OF EXCELLENCE	727 EAST WASHINGTON ST SYRACUSE NY 13244	NNE	0.06 / 320.80	2	108
			Spill No Close Date: 1503839 2015-07-10 00:00:00				
8	NY SPILLS	POLETOP TX	727 E WASHINGTON ST SYRACUSE NY	NNE	0.06 / 320.80	2	109
			Spill No Close Date: 1501438 2015-07-06 00:00:00				
8	NY SPILLS	CENTER OF EXCELLENCE	727 EAST WASHINGTON STREET SYRACUSE NY	NNE	0.06 / 320.80	2	110
			Spill No Close Date: 1504953 2015-10-23 00:00:00				
8	NY SPILLS	SYRACUSE UNIVERSITY (CENTER OF EXCELLENCE)	727 EAST WASHINGTON STREET SYRACUSE NY	NNE	0.06 / 320.80	2	111
			Spill No Close Date: 1504915 2015-09-09 00:00:00				
8	RCRA NON GEN	SYRACUSE UNIVERSITY - CENTER OF EXCELLENCE	727 E WASHINGTON ST SYRACUSE NY 13210	NNE	0.06 / 320.80	2	112
			EPA Handler ID: NYR000220160				
8	GEN MANIFEST	SYRACUSE CITY OF	700 EAST WATER STREET SYRACUSE NY 13210	NNE	0.06 / 320.80	2	114
8	GEN MANIFEST	NYSDEC FORMER MIDTOWN PLAZA	727 EAST WASHINGTON ST SYRACUSE NY 13204	NNE	0.06 / 320.80	2	115

Map Key	DB	Company/Site Name	Address	Direction	Distance (mi/ft)	Elev Diff (ft)	Page Number
8	ALT FUELS	SU COE #1	727-799 E Washington St Syracuse NY 13244 <i>ID: 162275</i>	NNE	0.06 / 320.80	2	115
8	COOLING TOWERS		727 East Washington Street Syracuse NY 13210	NNE	0.06 / 320.80	2	116
8	TIER 2	Syracuse University - Center of Excellence	727 E. Washington St. Syracuse NY 13210	NNE	0.06 / 320.80	2	117
8	TIER 2	Syracuse University - Center of Excellence	727 E. Washington St. Syracuse NY 13244	NNE	0.06 / 320.80	2	117
8	TIER 2	Syracuse University-Center of Excellence 727 East Washington St. Syracuse, NY	13210 NY	NNE	0.06 / 320.80	2	117
8	TIER 2	Syracuse U-Ctr of Excellence, 727 E Washington St., Syracuse, NY 13210	Onondaga NY	NNE	0.06 / 320.80	2	117
8	TIER 2	Syracuse University - Center of Excellence	727 E. Washington St. Syracuse NY Onondaga	NNE	0.06 / 320.80	2	117
8	TIER 2	Syracuse University - Center of Excellence	727 E. Washington St. Syracuse NY NY	NNE	0.06 / 320.80	2	118
8	TIER 2	Syracuse University - Center of Excellence, 727 E Washington St., Syracuse, NY	13210 Onondaga NY	NNE	0.06 / 320.80	2	118
8	ALT FUELS	SU COE #2	727 E Washington St Syracuse NY 13244 <i>ID: 253428</i>	NNE	0.06 / 320.80	2	118
9	NY SPILLS	PHILIPS HAIR STYLE INST	709 E GENESEE STREET SYRACUSE NY <i>Spill No Close Date: 0160030 2002-05-14 00:00:00</i>	SSE	0.06 / 330.91	-1	119
9	GEN MANIFEST	M D S LABS	709 EAST GENESEE STREET LIVERPOOL NY 13088	SSE	0.06 / 330.91	-1	120

Map Key	DB	Company/Site Name	Address	Direction	Distance (mi/ft)	Elev Diff (ft)	Page Number
10	GEN MANIFEST	COTA DEVELOPMENT	625 EAST FAYETTE ST SYRACUSE NY 13204	W	0.07 / 346.75	-2	122
11	NY SPILLS	FORMER MIDTOWN PLAZA, CENTER OF EXCELLENCE CONSTR	728 WASHINGTON STREET SYRACUSE NY 13202	ENE	0.07 / 348.84	1	122
<i>Spill No Close Date:</i> 0650820 2013-01-10 00:00:00							
11	NY SPILLS	FORMER MIDTOWN PLAZA	728 EAST WASHINGTON STREET SYRACUSE NY	ENE	0.07 / 348.84	1	123
<i>Spill No Close Date:</i> 0404540 2005-04-01 00:00:00							
12	NY SPILLS	POLE #7 OFF OF FOREMAN ST	725 EAST FAYETTE ST SYRACUSE NY 13210	ESE	0.07 / 354.53	0	124
<i>Spill No Close Date:</i> 1707804 2018-01-09 00:00:00							
13	UST	THE WOODBINE GROUP, INC.	713 E. GENESEE ST Syracuse NY 13210	SSE	0.07 / 361.26	-1	125
<i>Site ID Site Status:</i> 46992 Unregulated/Closed							
13	NY SPILLS	Spill Number 9710355	713 EAST GENESEE ST SYRACUSE NY	SSE	0.07 / 361.26	-1	127
<i>Spill No Close Date:</i> 9710355 1997-12-12 00:00:00							
13	LST	Spill Number 9703897	713 EAST GENESEE ST SYRACUSE NY	SSE	0.07 / 361.26	-1	128
<i>Spill No Close Date:</i> 9703897 2001-02-12 00:00:00							
14	COOLING TOWERS		701 E Genesee St Syracuse NY 13210	S	0.07 / 373.66	-2	129
15	RCRA NON GEN	QUARTIER PRINTING	719 E GENESEE ST SYRACUSE NY 13210	SE	0.07 / 388.35	0	129
<i>EPA Handler ID:</i> NYD986984599							
15	GEN MANIFEST	QUARTIER PRINTING	719 EAST GENESEE STREET SYRACUSE NY 13210	SE	0.07 / 388.35	0	131
16	NY SPILLS	SUNY UPSTATE MEDICAL	EAST FAYETTE AND FORMAN AVE SYRACUSE NY	E	0.08 / 404.03	0	131
<i>Spill No Close Date:</i> 0910061 2010-01-04 00:00:00							
16	RCRA NON GEN	NIAGARA MOHAWK A NATIONAL GRID CO	E FAYETTE & FORMAN ST IRVING AVE SYRACUSE NY 13210	E	0.08 / 404.03	0	132
<i>EPA Handler ID:</i> NYP000974020							
16	GEN MANIFEST	NIAGARA MOHAWK A NATIONAL GRID CO	E FAYETTE & FORMAN ST IRVING AVE	E	0.08 / 404.03	0	133

Map Key	DB	Company/Site Name	Address	Direction	Distance (mi/ft)	Elev Diff (ft)	Page Number
			SYRACUSE NY 13210				
17	NY SPILLS	MIDTOWN PLAZA	ALMOND STREET & WATER ST SYRACUSE NY Spill No Close Date: 9803427 1999-05-12 00:00:00	NNW	0.08 / 417.19	2	134
18	RCRA NON GEN	SYRACUSE UNIVERSITY	610 E FAYETTE SYRACUSE NY 13244 EPA Handler ID: NYD986903235	W	0.08 / 424.28	-2	135
18	GEN MANIFEST	SYRACUSE UNIVERSITY	610 EAST FAYETTE STREET SYRACUSE NY 13244	W	0.08 / 424.28	-2	137
19	BROWNFIELDS	700 Out Parcel, LLC	701-709 East Water Street Syracuse NY 13202	N	0.08 / 426.09	2	137
20	RCRA NON GEN	NYSDOT BRIDGE BIN 103156D	I-81 SB OFF RAMP OVER GENESEE SYRACUSE NY 13202 EPA Handler ID: NYR000097311	SSW	0.09 / 458.76	-2	141
21	NY SPILLS	POLE	EAST GENESEE ST/ALMOND ST SYRACUSE NY Spill No Close Date: 0300447 2003-07-23 00:00:00	SSW	0.09 / 461.03	-2	143
21	NY SPILLS	ALMOND ST &	E GENESEE SYRACUSE NY Spill No Close Date: 9810140 2002-08-06 00:00:00	SSW	0.09 / 461.03	-2	144
21	LST	MARKS HOTEL	ALMOND/E GENESEE ST SYRACUSE NY Spill No Close Date: 0202485 2002-09-09 00:00:00	SSW	0.09 / 461.03	-2	145
22	NY SPILLS	690 E TO 81 S RAMP FROM WEST ST	NEAR 81 SOUTH 690 INTERCHANGE HARRISON EXIT SYRACUSE NY Spill No Close Date: 2005687 2020-10-05 00:00:00	NW	0.09 / 467.94	1	146
23	RCRA NON GEN	NYSDOT BRIDGE BIN 103156C	I-81 NB ON RAMP OVER RELIEF SYRACUSE NY 13202 EPA Handler ID: NYR000097303	SSW	0.09 / 471.43	-2	147
24	UST	SWANSON FAYETTE 700 OUTPARCEL IV	701 - 709 E WATER ST SYRACUSE NY 13202 Site ID Site Status: 376684 Unregulated/Closed	N	0.09 / 491.61	3	149
24	NY SPILLS	PARKING LOT	701 EAST WATER STREET SYRACUSE NY Spill No Close Date: 0610014 2012-09-25 00:00:00	N	0.09 / 491.61	3	159

Map Key	DB	Company/Site Name	Address	Direction	Distance (mi/ft)	Elev Diff (ft)	Page Number
24	LST	U-HAUL	701-709 EAST WATER ST SYRACUSE NY	N	0.09 / 491.61	3	160
<i>Spill No Close Date:</i> 0111549 2003-11-05 00:00:00							
25	RCRA NON GEN	ROTH STEEL CORP	732 ERIE BLVD E SYRACUSE NY 13210-1015	NNE	0.10 / 517.99	2	161
<i>EPA Handler ID:</i> NYD982183840							
26	NY SPILLS	COMMERCIAL	800 EAST FAYETTE SYRACUSE NY	ESE	0.10 / 537.44	1	163
<i>Spill No Close Date:</i> 2105790 2022-05-13 00:00:00							
26	NY SPILLS	CONSTRUCTION SITE	800 EAST FAYETTE ST SYRACUSE NY	ESE	0.10 / 537.44	1	163
<i>Spill No Close Date:</i> 2109408 2022-03-09 00:00:00							
27	COOLING TOWERS		601 East Genesee Street Syracuse NY 13202	SW	0.10 / 549.73	-3	164
28	RCRA LQG	LABCORP SYRACUSE	600 E GENESEE ST STE 305 SYRACUSE NY 13202	SW	0.11 / 556.53	-3	165
<i>EPA Handler ID:</i> NYD986970168							
28	GEN MANIFEST	LABCORP	600 EAST GENESEE STREET SUITE 306 SYRACUSE NY 13202	SW	0.11 / 556.53	-3	171
28	COOLING TOWERS		600 E Genesee St Syracuse NY 13202	SW	0.11 / 556.53	-3	173
29	UST	MIDTOWN M/C	740 ERIE BLVD E SYRACUSE NY 13211	NE	0.11 / 578.60	2	174
<i>Site ID Site Status:</i> 44082 Unregulated/Closed							
29	NY SPILLS	UHAUL	740 ERIE BLVD EAST SYRACUSE NY	NE	0.11 / 578.60	2	177
<i>Spill No Close Date:</i> 0502366 2007-06-28 00:00:00							
29	GEN MANIFEST	U HAUL SELF STORAGE LOCKER 816	740 ERIE BLVD EAST SYRACUSE NY 13210	NE	0.11 / 578.60	2	178
30	NY SPILLS	SUNY UPSTATE MEDICAL-KENNEDY SQAURE APTS	WATER ST & FORMAN AVE SYRACUSE NY	NE	0.12 / 629.58	2	179
<i>Spill No Close Date:</i> 0901951 2009-06-22 00:00:00							
31	RCRA VSQG	JOHNSON VOCATIONAL CENTER	573 E GENESEE ST SYRACUSE NY 00000	WSW	0.12 / 649.01	-3	180
<i>EPA Handler ID:</i> NYR000194936							

Map Key	DB	Company/Site Name	Address	Direction	Distance (mi/ft)	Elev Diff (ft)	Page Number
31	GEN MANIFEST	JOHNSON VOCATIONAL CENTER	573 E GENESEE ST SYRACUSE NY 13202	WSW	0.12 / 649.01	-3	181
31	NY SPILLS	JOHNSTON CENTER SCHOOL - 573 E GENESEE ST	573 E GENESEE ST SYRACUSE NY	WSW	0.12 / 649.01	-3	183
<i>Spill No Close Date:</i> 2008897 2022-05-10 00:00:00							
32	RCRA NON GEN	NIAGARA MOHAWK A NATIONAL GRID CO	S MCBRIDE ST & E GENESEE ST SYRACUSE NY 13212 <i>EPA Handler ID:</i> NYP000968628	WSW	0.12 / 651.87	-3	184
32	GEN MANIFEST	NIAGARA MOHAWK A NATIONAL GRID CO	S MCBRIDE ST & E GENESEE ST SYRACUSE NY 13212	WSW	0.12 / 651.87	-3	185
33	NY SPILLS	COMMERCIAL PROPERTY	820 WATER ST EAST SYRACUSE NY	ENE	0.13 / 670.46	2	185
<i>Spill No Close Date:</i> 0904787 2010-01-15 00:00:00							
33	SEMS ARCHIVE	EMPIRE METAL CO.	820 E. WATER ST. SYRACUSE NY 13210 <i>EPA ID:</i> NYN000206607	ENE	0.13 / 670.46	2	186
33	NY SPILLS	ABANDONED BUSINESS	800 EAST WATER ST SYRACUSE NY	ENE	0.13 / 670.46	2	187
<i>Spill No Close Date:</i> 1706529 2017-10-23 00:00:00							
34	RCRA NON GEN	BRIDGESTONE FIRESTONE	711 ERIE BLVD SYRACUSE NY 13201 <i>EPA Handler ID:</i> NYD987009065	NNE	0.13 / 694.30	2	188
34	AST	FIRESTONE COMPLETE AUTO CARE # 0921	711 ERIE BLVD EAST SYRACUSE NY 13210 <i>Site ID Site Status:</i> 47325 Active	NNE	0.13 / 694.30	2	190
34	NY SPILLS	FIRESTONE	711 ERIE BLVD EAST DEWITT NY <i>Spill No Close Date:</i> 0207494 2002-10-21 00:00:00	NNE	0.13 / 694.30	2	192
35	NY SPILLS	ROADWAY	801 EAST GENESEE ST SYRACUSE NY <i>Spill No Close Date:</i> 1406944 2014-10-03 00:00:00	SE	0.14 / 713.37	1	193
36	HIST GAS STATIONS	Crew Levick Company	580 E Genessee St Syracuse NY	WSW	0.14 / 717.22	-4	194
37	NY SPILLS	ROADWAY	ERIE BLVD EAST AND SOUTH MCBRIDE SYRACUSE NY <i>Spill No Close Date:</i> 1503139 2015-06-23 00:00:00	NW	0.14 / 753.97	1	194

Map Key	DB	Company/Site Name	Address	Direction	Distance (mi/ft)	Elev Diff (ft)	Page Number
38	RCRA VSQG	CENTRAL NEW YORK BIOTECH ACCELERATOR	841 E FAYETTE ST SYRACUSE NY 13210	E	0.14 / 765.41	2	195
			<i>EPA Handler ID:</i> NYR000201525				
38	AST	SUNY UPSTATE MEDICAL UNIVERSITY	841 EAST FAYETTE ST Syracuse NY 13210	E	0.14 / 765.41	2	197
			<i>Site ID Site Status:</i> 520748 Active				
39	NY SPILLS	500 ALMOND ST	500 ALMOND ST SYRACUSE NY	SSW	0.15 / 783.17	-3	200
			<i>Spill No Close Date:</i> 9501949 1995-08-21 00:00:00				
40	LST	FORMER ACCURATE DIE SITE	547 EAST GENESEE STREET SYRACUSE NY	WSW	0.15 / 787.29	-4	201
			<i>Spill No Close Date:</i> 9416408 1996-01-01 00:00:00				
41	NY SPILLS	SUPA INC	512 EAST WATER ST SYRACUSE NY	WNW	0.15 / 788.63	2	202
			<i>Spill No Close Date:</i> 9611907 1997-01-02 00:00:00				
42	RCRA LQG	NYSDOT BIN 1053840	I-81 NB OVER ERIE BLVD SYRACUSE NY 13202	NW	0.15 / 792.02	1	203
			<i>EPA Handler ID:</i> NYR000179184				
43	NY SPILLS	ROTHCHILD COMPANIES @ 805 E GENESEE ST	805 EAST GENESEE ST SYRACUSE NY	SE	0.15 / 793.93	2	204
			<i>Spill No Close Date:</i> 1214113 2016-01-26 00:00:00				
44	RCRA NON GEN	GREYHOUND BUS LINES	815 ERIE BLVD E SYRACUSE NY 13210-1090	NE	0.16 / 818.63	2	205
			<i>EPA Handler ID:</i> NYD987035003				
44	UST	CHARTER COMMUNICATIONS	815 ERIE BLVD EAST Syracuse NY 13210	NE	0.16 / 818.63	2	207
			<i>Site ID Site Status:</i> 45188 Unregulated/Closed				
44	VCP	Former Greyhound Bus Terminal	815 Erie Boulevard East Syracuse NY 13203-	NE	0.16 / 818.63	2	217
44	NY SPILLS	TIME WARNER CABLE	815 ERIE BLVD EAST SYRACUSE NY	NE	0.16 / 818.63	2	219
			<i>Spill No Close Date:</i> 0205559 2002-09-28 00:00:00				
44	NY SPILLS	GREYHOUND BUS TERMINAL	815 ERIE BLVD EAST SYRACUSE NY	NE	0.16 / 818.63	2	220
			<i>Spill No Close Date:</i> 0100771 2003-06-01 00:00:00				
44	NY SPILLS	Spill Number 0205259	815 ERIE BLVD EAST SYRACUSE NY	NE	0.16 / 818.63	2	221
			<i>Spill No Close Date:</i> 0205259 2003-09-20 00:00:00				

Map Key	DB	Company/Site Name	Address	Direction	Distance (mi/ft)	Elev Diff (ft)	Page Number
44	LST	GREYHOUND TERMINAL-SYRAC.	815 ERIE BLVD EAST SYRACUSE NY	NE	0.16 / 818.63	2	222
<i>Spill No Close Date:</i> 9104760 1996-01-22 00:00:00							
44	AST	CHARTER COMMUNICATIONS	815 ERIE BLVD EAST Syracuse NY 13210	NE	0.16 / 818.63	2	223
<i>Site ID Site Status:</i> 45188 Unregulated/Closed							
44	NY SPILLS	TIME WARNER BLD	815 ERIE BLVD EAST SYRACUSE NY	NE	0.16 / 818.63	2	226
<i>Spill No Close Date:</i> 1606369 2017-10-05 00:00:00							
44	INST	Former Greyhound Bus Terminal	815 Erie Boulevard East Syracuse NY 13203-	NE	0.16 / 818.63	2	227
45	RCRA VSQG	NYSDOT BIN 1051062	I-690 EB OVER CATHERINE ST SYRACUSE NY 13201	N	0.16 / 863.65	2	229
<i>EPA Handler ID:</i> NYR000115238							
46	NY SPILLS	FORMER GREYHOUND TERMINAL	815 ERIE BLVD SYRACUSE NY	NE	0.17 / 877.86	2	231
<i>Spill No Close Date:</i> 0060047 2000-11-16 00:00:00							
47	NY SPILLS	HUTCHINGS	500 CEDAR ST SYRACUSE NY	S	0.17 / 904.62	-4	232
<i>Spill No Close Date:</i> 8910136 1990-01-23 00:00:00							
47	NY SPILLS	HUTCHINS PSYCHIATRIC	500 CEADER ST SYRACUSE NY	S	0.17 / 904.62	-4	233
<i>Spill No Close Date:</i> 9601362 1996-04-26 00:00:00							
47	NY SPILLS	HUTCHINGS PSYCHIATRIC CTR	500 CEDAR ST SYRACUSE NY	S	0.17 / 904.62	-4	234
<i>Spill No Close Date:</i> 0209541 2002-12-17 00:00:00							
47	NY SPILLS	HUTCHINGS PSYC CENTER	500 CEDAR ST SYRACUSE NY	S	0.17 / 904.62	-4	235
<i>Spill No Close Date:</i> 0460027 2004-08-31 00:00:00							
47	NY SPILLS	TRANSPORTATION DEPT. OF H	500 CEDAR ST SYRACUSE NY	S	0.17 / 904.62	-4	236
<i>Spill No Close Date:</i> 0403194 2004-12-21 00:00:00							
47	LST	HUTCHINGS	500 CEDAR ST SYRACUSE NY	S	0.17 / 904.62	-4	236
<i>Spill No Close Date:</i> 8710954 1988-06-09 00:00:00							
47	LST	HUTCHINGS PSYCH CENTER	500 CEDAR ST SYRACUSE NY	S	0.17 / 904.62	-4	237
<i>Spill No Close Date:</i> 8802339 1990-01-24 00:00:00							

Map Key	DB	Company/Site Name	Address	Direction	Distance (mi/ft)	Elev Diff (ft)	Page Number
47	RCRA SQG	HUTCHINGS PSYCHIATRIC CENTER	500 CEDAR ST SYRACUSE NY 13210-2319 <i>EPA Handler ID:</i> NYD980785315	S	0.17 / 904.62	-4	238
48	NY SPILLS	ONONDAGA CREEK	ERIE BLVD. W & 690 RAMP SYRACUSE NY <i>Spill No Close Date:</i> 9206906 1993-04-19 00:00:00	NW	0.17 / 921.96	3	247
49	RCRA VSQG	NYSDOT BIN 1051061	I-690 WB OVER CATHERINE ST SYRACUSE NY 13201 <i>EPA Handler ID:</i> NYR000115220	N	0.18 / 934.14	1	247
49	RCRA VSQG	NYSDOT BRIDGE BIN 1051063	I-690 EB ON RAMP OVER CATHERINE ST SYRACUSE NY 13201 <i>EPA Handler ID:</i> NYR000116871	N	0.18 / 934.14	1	249
50	RCRA NON GEN	LOGUEN CROSSING	890 E WATER ST SYRACUSE NY 13210 <i>EPA Handler ID:</i> NYR000198739	ENE	0.18 / 948.35	2	251
51	NY SPILLS	FLEET BANK	500 EAST GENESEE SYRACUSE NY <i>Spill No Close Date:</i> 0406278 2007-11-09 00:00:00	WSW	0.18 / 959.07	-5	254
52	NY SPILLS	TRAFFIC ACCIDENT	S TOWNSEND ST AND E GENESEE ST SYRACUSE NY <i>Spill No Close Date:</i> 1102482 2011-11-03 00:00:00	WSW	0.19 / 979.05	-5	255
53	RCRA NON GEN	I S S CLEANING SERVICES GROUP	500 E WATER ST SYRACUSE NY 13202-1141 <i>EPA Handler ID:</i> NYR000014878	WNW	0.19 / 979.22	3	256
53	UST	THE SMITH RESTAURANT BUILDING	500 ERIE BLVD EAST SYRACUSE NY 13202 <i>Site ID Site Status:</i> 622656 Unregulated/Closed	WNW	0.19 / 979.22	3	258
53	NY SPILLS	SMITH BLDG - BCP SITE	500 ERIE BLVD E SYRACUSE NY 13202 <i>Spill No Close Date:</i> 2106179 2021-12-03 00:00:00	WNW	0.19 / 979.22	3	264
54	NY SPILLS	EAST FAYETTE AND IRVING AVE	EAST FAYETTE AND IRVING AVE SYRACUSE NY <i>Spill No Close Date:</i> 0909091 2009-11-13 00:00:00	E	0.19 / 994.12	3	265
55	RCRA VSQG	NYSDOT BIN 1051050	I-690 WB OVER N MCBRIDE ST SYRACUSE NY 13202 <i>EPA Handler ID:</i> NYD986946432	NW	0.19 / 1,001.50	1	266
56	RCRA NON GEN	NIAGARA MOHAWK A NATIONAL GRID CO	WASHINGTON ST & E WATER ST MH 1-1 SYRACUSE NY 13210 <i>EPA Handler ID:</i> NYP000971689	ENE	0.19 / 1,005.42	2	269

Map Key	DB	Company/Site Name	Address	Direction	Distance (mi/ft)	Elev Diff (ft)	Page Number
57	BROWNFIELDS	The Smith Restaurant Building	500 Erie Boulevard East Syracuse NY 13202	WNW	0.19 / 1,024.84	3	270
57	INST	The Smith Restaurant Building	500 Erie Boulevard East Syracuse NY 13202	WNW	0.19 / 1,024.84	3	274
57	ENG	The Smith Restaurant Building	500 Erie Boulevard East Syracuse NY 13202	WNW	0.19 / 1,024.84	3	277
58	UST	900-908 ERIE BLVD. E.	900-908 ERIE BLVD. E. SYRACUSE NY 13210	ENE	0.19 / 1,028.02	2	281
			<i>Site ID Site Status:</i> 47340 Unregulated/Closed				
58	LST	PARKING LOT	908 ERIE BLVD EAST SYRACUSE NY	ENE	0.19 / 1,028.02	2	283
			<i>Spill No Close Date:</i> 0111845 2002-08-06 00:00:00				
59	RCRA LQG	NYSDOT - I-690 EXIT 13 TRAIN PLATFORM	400 BURNET AVE SYRACUSE NY 13203	NNE	0.20 / 1,065.24	12	284
			<i>EPA Handler ID:</i> NYR000227603				
59	NY SPILLS	HORNSTEIN PROPERTY	400 BURNET AVE SYRACUSE NY	NNE	0.20 / 1,065.24	12	285
			<i>Spill No Close Date:</i> 2303668 2023-09-08 00:00:00				
60	NY SPILLS	OUTBACK ON CEDAR STREET	820 EAST GENESEE STREET SYRACUSE NY	ESE	0.21 / 1,090.60	4	287
			<i>Spill No Close Date:</i> 1300097 2013-05-21 00:00:00				
60	RCRA NON GEN	SYRACUSE UNIVERSITY	820 E GENESEE ST SYRACUSE NY 13244	ESE	0.21 / 1,090.60	4	287
			<i>EPA Handler ID:</i> NYD986903227				
61	NY SPILLS	PARKING LOT	323 IRVING AVE SYRACUSE NY 13210	ESE	0.21 / 1,099.44	4	290
			<i>Spill No Close Date:</i> 1010865 2011-01-24 00:00:00				
62	NY SPILLS	SYRACUSE HILL APTS	929 E. FAYETTE ST SYRACUSE NY	E	0.21 / 1,100.33	4	291
			<i>Spill No Close Date:</i> 8806770 1991-09-30 00:00:00				
63	NY SPILLS	BURNET & CATHERINE ST.	BURNET & CATHERINE SYRACUSE NY	N	0.21 / 1,103.80	3	292
			<i>Spill No Close Date:</i> 0805169 2008-08-04 00:00:00				
64	NY SPILLS	AT INTERSECTION	TOWNSEND ST AND ERIE BLVD WEST SYRACUSE NY	WNW	0.21 / 1,118.60	3	293
			<i>Spill No Close Date:</i> 1203618 2012-07-16 00:00:00				

Map Key	DB	Company/Site Name	Address	Direction	Distance (mi/ft)	Elev Diff (ft)	Page Number
65	AST	GOODYEAR 1121	424 EAST WATER ST Syracuse NY 13202 <i>Site ID Site Status:</i> 435630 Active	WNW	0.22 / 1,136.86	2	294
66	NY SPILLS	Spill Number 0010572	448 BURNET AVE SYRACUSE NY <i>Spill No Close Date:</i> 0010572 2001-01-23 00:00:00	NNE	0.22 / 1,155.41	2	298
67	RCRA NON GEN	COTTON DIAPER SERVICE	457 BURNET AVE SYRACUSE NY 13203 <i>EPA Handler ID:</i> NY0000062992	NNE	0.22 / 1,157.57	2	299
67	DELISTED TANKS	TARTAN TEXTILE SERVICES, INC.	457 BURNET AVE SYRACUSE NY 13203	NNE	0.22 / 1,157.57	2	301
67	LST	457 BURNET AVE	457 BURNET AVE SYRACUSE NY <i>Spill No Close Date:</i> 9303220 1993-12-31 00:00:00	NNE	0.22 / 1,157.57	2	301
67	AST	TARTAN TEXTILE SERVICES, INC.	457 BURNET AVE SYRACUSE NY 13203 <i>Site ID Site Status:</i> 340609 Unregulated/Closed	NNE	0.22 / 1,157.57	2	302
68	NY SPILLS	MEDICAL RESEARCH BLDG	625 MADISON STREET SYRACUSE NY <i>Spill No Close Date:</i> 0008056 2000-10-31 00:00:00	SSE	0.22 / 1,172.64	-5	303
68	LST	HUTCHINGS PHSYC CENTER	625 MADISON STREET SYRACUSE NY <i>Spill No Close Date:</i> 0411489 2005-04-14 00:00:00	SSE	0.22 / 1,172.64	-5	304
69	RCRA VSQG	NYSDOT BIN 1051030	I-690 WB OVER N TOWNSEND ST SYRACUSE NY 13202 <i>EPA Handler ID:</i> NYD986946382	WNW	0.22 / 1,173.78	1	305
70	UST	KENNEDY SQUARE APARTMENTS	950 EAST WATER ST SYRACUSE NY 13210 <i>Site ID Site Status:</i> 414587 Unregulated/Closed	ENE	0.22 / 1,177.40	2	308
71	NY SPILLS	PARKING LOT AT INTERSECTI	ALMOND ST & MADISON ST SYRACUSE NY <i>Spill No Close Date:</i> 0401367 2004-09-20 00:00:00	S	0.22 / 1,185.48	-5	314
72	NY SPILLS	PARKING LOT	900 BLOCK EAST GENESEE ST SYRACUSE NY <i>Spill No Close Date:</i> 1603101 2016-11-09 00:00:00	ESE	0.23 / 1,190.75	4	315
73	NY SPILLS	TRANSFORMER POLE #23	300 BLOCK BURNET AVE SYRACUSE NY <i>Spill No Close Date:</i> 9414374 1996-08-30 00:00:00	NNW	0.23 / 1,192.71	3	316

Map Key	DB	Company/Site Name	Address	Direction	Distance (mi/ft)	Elev Diff (ft)	Page Number
74	NY SPILLS	OFFICE OF MENTAL HEALTH	600 MADISON ST SYRACUSE NY	S	0.23 / 1,193.65	-5	317
<i>Spill No Close Date:</i> 1303455 2013-08-14 00:00:00							
75	RCRA NON GEN	NYSDOT BIN 1053870	I-81 NB OVER N TOWNSEND ST SYRACUSE NY 13202	WNW	0.23 / 1,210.93	1	318
<i>EPA Handler ID:</i> NYD986946424							
75	RCRA NON GEN	NYSDOT BIN 1053860	I-81 NORTH TOWNSEND STREET SYRACUSE NY 13202	WNW	0.23 / 1,210.93	1	320
<i>EPA Handler ID:</i> NYR000097717							
76	NY SPILLS	ROADWAY	690 EAST BOUND AT 81 SOUTH SYRACUSE NY	WNW	0.23 / 1,213.10	11	322
<i>Spill No Close Date:</i> 1707852 2018-04-17 00:00:00							
77	NY SPILLS	TRANSFORMER POLE TOP	204 CATHERINE ST SYRACUSE NY 13203	N	0.23 / 1,216.68	4	323
<i>Spill No Close Date:</i> 2302032 2023-06-16 00:00:00							
78	NY SPILLS	JOHN HOEPNER PROPERTY	938 EAST FAYETTE STREET SYRACUSE NY	E	0.23 / 1,234.79	5	324
<i>Spill No Close Date:</i> 1402721 2014-06-23 00:00:00							
78	NY SPILLS	PEAK	938 EAST FAYETTE ST SYRACUSE NY	E	0.23 / 1,234.79	5	325
<i>Spill No Close Date:</i> 1701476 2017-06-29 00:00:00							
79	RCRA SQG	BON-TON GLASS CO	459 BURNET AVE SYRACUSE NY 13203	NNE	0.24 / 1,242.18	3	326
<i>EPA Handler ID:</i> NYR000176248							
79	NY SPILLS	COMMERCIAL PROPERTY	459 BURNETT AVE SYRACUSE NY 13203	NNE	0.24 / 1,242.18	3	328
<i>Spill No Close Date:</i> 1101935 2011-05-24 00:00:00							
79	LST	DY-DEE	459 BURNET AVE SYRACUSE NY	NNE	0.24 / 1,242.18	3	328
<i>Spill No Close Date:</i> 8802266 1988-06-16 00:00:00							
80	RCRA VSQG	GOODYEAR AUTO SERVICE CENTER	424 WATER ST SYRACUSE NY 13202	WNW	0.24 / 1,248.94	1	329
<i>EPA Handler ID:</i> NYD149982217							
80	NY SPILLS	GOODYEAR	424-438 EAST WATER ST SYRACUSE NY	WNW	0.24 / 1,248.94	1	332
<i>Spill No Close Date:</i> 2008232 2021-06-14 00:00:00							
81	NY SPILLS	SUNY MEDICAL DAY CARE CEN	416 IRVING STREET SYRACUSE NY	ESE	0.24 / 1,254.76	4	333
<i>Spill No Close Date:</i> 0706341 2007-09-06 00:00:00							

Map Key	DB	Company/Site Name	Address	Direction	Distance (mi/ft)	Elev Diff (ft)	Page Number
82	NY SPILLS	OUT BUILDING OFF MAIN CAMPUS	936 EAST GENESEE ST SYRACUSE NY	ESE	0.24 / 1,255.28	5	334
<i>Spill No Close Date:</i> 1511547 2016-05-03 00:00:00							
83	AST	HUTCHINGS PSYCHIATRIC CENTER	620 MADISON ST SYRACUSE NY 13210	S	0.24 / 1,270.72	-3	334
<i>Site ID Site Status:</i> 44223 Active							
83	UST	HUTCHINGS PSYCHIATRIC CENTER	620 MADISON ST SYRACUSE NY 13210	S	0.24 / 1,270.72	-3	380
<i>Site ID Site Status:</i> 44223 Active							
83	NY SPILLS	HUTCHINGS PSYCHIATRIC UST	620 MADISON ST / BUILDING SIX SYRACUSE NY 13210	S	0.24 / 1,270.72	-3	414
<i>Spill No Close Date:</i> 0808440 2008-12-02 00:00:00							
83	NY SPILLS	HUTCHINGS PSYCH CENTER	620 MADISON ST SYRACUSE NY	S	0.24 / 1,270.72	-3	415
<i>Spill No Close Date:</i> 0208287 2002-11-12 00:00:00							
83	NY SPILLS	HUTCHINGS	620 MADISON ST SYRACUSE NY	S	0.24 / 1,270.72	-3	416
<i>Spill No Close Date:</i> 9312426 1994-01-22 00:00:00							
83	NY SPILLS	HUTCHINGS PSYCH CENTER	620 MADISON STREET SYRACUSE NY 13210	S	0.24 / 1,270.72	-3	417
<i>Spill No Close Date:</i> 0807781 2008-12-02 00:00:00							
83	NY SPILLS	HUTCHING PSYC-BUILDING 10	620 MADISON AVE SYRACUSE NY	S	0.24 / 1,270.72	-3	418
<i>Spill No Close Date:</i> 0709106 2008-02-06 00:00:00							
83	NY SPILLS	HUTCHINGS PSYCH CENTER	620 MADISON ST SYRACUSE NY 13210	S	0.24 / 1,270.72	-3	419
<i>Spill No Close Date:</i> 0807277 2008-11-13 00:00:00							
83	NY SPILLS	HUTCHINGS PC	620 MADISON ST SYRACUSE NY	S	0.24 / 1,270.72	-3	420
<i>Spill No Close Date:</i> 0908714 2009-11-04 00:00:00							
83	NY SPILLS	BUILDING 12	620 MADISON ST SYRACUSE NY	S	0.24 / 1,270.72	-3	421
<i>Spill No Close Date:</i> 9814456 2002-08-06 00:00:00							
83	NY SPILLS	HUTCHINS PHY CTR	620 MADISON ST SYRACUSE NY	S	0.24 / 1,270.72	-3	422
<i>Spill No Close Date:</i> 1303730 2013-08-09 00:00:00							
83	NY SPILLS	HUTCHING PSYCH CTR TANK 007	620 MADISON ST SYRACUSE NY 13210	S	0.24 / 1,270.72	-3	423
<i>Spill No Close Date:</i> 0807003 2008-11-13 00:00:00							

Map Key	DB	Company/Site Name	Address	Direction	Distance (mi/ft)	Elev Diff (ft)	Page Number
83	LST	HUTCHINGS PSYCH CENTER	620 MADISON ST SYRACUSE NY	S	0.24 / 1,270.72	-3	424
<i>Spill No Close Date:</i> 0211660 2004-11-26 00:00:00							
83	NY SPILLS	BASEMENT NEXT TO THE BOILER CEMENT	620 MADISON AVE BUILDING 12 SYRACUSE NY 13210	S	0.24 / 1,270.72	-3	425
<i>Spill No Close Date:</i> 2009894 2021-05-11 00:00:00							
84	NY SPILLS	ROADWAY	309 SOUTH CROUSE AVE SYRACUSE NY 13210	E	0.25 / 1,340.31	7	426
<i>Spill No Close Date:</i> 2301875 2023-06-29 00:00:00							
85	LST	NY TELEPHONE	201 SOUTH STATE STREET SYRACUSE NY	W	0.26 / 1,349.81	-4	427
<i>Spill No Close Date:</i> 8603856 1987-08-11 00:00:00							
85	LST	NEW YORK TELEPHONE	201 SOUTH STATE STREET SYRACUSE NY	W	0.26 / 1,349.81	-4	427
<i>Spill No Close Date:</i> 9301971 1993-05-13 00:00:00							
85	LST	NY TELEPHONE	201 SOUTH STATE STREET SYRACUSE NY	W	0.26 / 1,349.81	-4	428
<i>Spill No Close Date:</i> 8603824 1987-06-04 00:00:00							
85	LST	NEW YORK TEL	201 SOUTH STATE STREET SYRACUSE NY	W	0.26 / 1,349.81	-4	429
<i>Spill No Close Date:</i> 9302015 1993-07-09 00:00:00							
85	NY SPILLS	VERIZON BUILDING AT 201 SOUTH STATE ST	201 SOUTH STATE STREET SYRACUSE NY	W	0.26 / 1,349.81	-4	430
<i>Spill No Close Date:</i> 1611088 2017-03-10 00:00:00							
86	NY SPILLS	315 S. CROUSE AVE	315 S. CROUSE AVE SYRACUSE NY	ESE	0.26 / 1,363.10	9	431
<i>Spill No Close Date:</i> 9006901 1991-06-06 00:00:00							
86	NY SPILLS	SOUTH CROUSE COMMONS	315 SOUTH CROUSE AVE SYRACUSE NY 13210	ESE	0.26 / 1,363.10	9	432
<i>Spill No Close Date:</i> 1600230 2023-07-21 00:00:00							
87	NY SPILLS	Spill Number 9607987	425 WATER ST SYRACUSE NY	WNW	0.26 / 1,371.26	1	434
<i>Spill No Close Date:</i> 9607987 1996-11-04 00:00:00							
88	LST	HUTCHINGS PSYCHIATRIC CTR	BLDG 11 SYRACUSE NY	S	0.26 / 1,373.48	-3	435
<i>Spill No Close Date:</i> 9809684 2003-10-31 00:00:00							
89	NY SPILLS	COMMERCIAL	SOUTH CROUSE AVE/EAST WATER STREET SYRACUSE NY	ENE	0.26 / 1,399.11	2	435
<i>Spill No Close Date:</i> 2104516 2021-08-17 00:00:00							

Map Key	DB	Company/Site Name	Address	Direction	Distance (mi/ft)	Elev Diff (ft)	Page Number
90	NY SPILLS	MOHAWK V BUCKLEY SOUTH	BROWN ST - EXIT OFF 690 SYRACUSE NY	WNW	0.27 / 1,406.37	17	436
<i>Spill No Close Date:</i> 8909736 1990-01-10 00:00:00							
91	NY SPILLS	COMMERCIAL PARKING LOT	401-413 EAST WASHINGTON SYRACUSE NY	W	0.27 / 1,407.01	-2	437
<i>Spill No Close Date:</i> 1702638 2017-07-11 00:00:00							
92	NY SPILLS	HESS STATION 32373	400 ERIE BOULVARD SYRACUSE NY	WNW	0.27 / 1,415.94	2	438
<i>Spill No Close Date:</i> 0503483 2005-06-27 00:00:00							
92	NY SPILLS	HESS STATION 32373	400 ERIE BOULVARD SYRACUSE NY	WNW	0.27 / 1,415.94	2	439
<i>Spill No Close Date:</i> 0011915 2001-02-05 00:00:00							
92	NY SPILLS	AMERADA HESS STATION	400 ERIE BOULVARD SYRACUSE NY	WNW	0.27 / 1,415.94	2	440
<i>Spill No Close Date:</i> 0010879 2003-10-16 00:00:00							
92	NY SPILLS	GAS STATION-SPEEDWAY	400 ERIE BLVD EAST SYRACUSE NY	WNW	0.27 / 1,415.94	2	441
<i>Spill No Close Date:</i> 2105418 2022-05-10 00:00:00							
93	NY SPILLS	TRANSFORMER	60 PRESIDENTAL PLAZA SYRACUSE NY	SW	0.27 / 1,418.77	-5	442
<i>Spill No Close Date:</i> 1403393 2014-07-10 00:00:00							
94	NY SPILLS	VACANT LOT-1014 E. FAYETTE	1014 EAST FAYETTE ST SYRACUSE NY	E	0.27 / 1,421.24	10	443
<i>Spill No Close Date:</i> 9505913 1996-01-22 00:00:00							
95	NY SPILLS	TU3	713 HARRISON ST SYRACUSE NY	S	0.27 / 1,429.10	-3	444
<i>Spill No Close Date:</i> 9912809 2002-08-05 00:00:00							
96	NY SPILLS	RICELLI ROLLOFF TRUCK,	200 BLOCK BURNET AVE SYRACUSE NY 13208	NW	0.27 / 1,435.87	2	445
<i>Spill No Close Date:</i> 1203979 2012-07-23 00:00:00							
97	NY SPILLS	STEAM STATION-S. STATE ST.	601 S. STATE ST SYRACUSE NY	WSW	0.27 / 1,436.59	-7	446
<i>Spill No Close Date:</i> 9106022 1991-09-05 00:00:00							
97	LST	STEAM STATION	601 S. STATE ST SYRACUSE NY	WSW	0.27 / 1,436.59	-7	447
<i>Spill No Close Date:</i> 8602554 1988-12-12 00:00:00							
98	LST	N.Y. TELE. - FAYETTE ST.	FAYETTE ST & STATE ST SYRACUSE NY	W	0.27 / 1,436.82	-5	448
<i>Spill No Close Date:</i> 8605899 1989-12-31 00:00:00							

Map Key	DB	Company/Site Name	Address	Direction	Distance (mi/ft)	Elev Diff (ft)	Page Number
99	NY SPILLS	HUTCHINGS PSYCH CENTER	618 MADISON ST SYRACUSE NY	SSE	0.27 / 1,438.59	-1	449
<i>Spill No Close Date:</i> 9110637 1992-01-13 00:00:00							
100	NY SPILLS	NORTH PARKING GARAGE	425 SOUTH STATE ST SYRACUSE NY	WSW	0.28 / 1,488.36	-7	450
<i>Spill No Close Date:</i> 0011990 2005-07-01 00:00:00							
101	LST	PRESIDENTIAL PLAZA	PRESIDENTIAL PLAZA SYRACUSE NY	SSW	0.28 / 1,494.14	-5	451
<i>Spill No Close Date:</i> 9407228 2002-08-06 00:00:00							
102	NY SPILLS	SEARS OIL- SYRACUSE	ERIE BLVD AND STATE ST SYRACUSE NY	WNW	0.29 / 1,543.58	2	451
<i>Spill No Close Date:</i> 8806046 1989-01-13 00:00:00							
102	NY SPILLS	CSO BUILDING	ERIE AND STATE SYRACUSE NY	WNW	0.29 / 1,543.58	2	452
<i>Spill No Close Date:</i> 1006412 2011-02-14 00:00:00							
102	NY SPILLS	STORM DRAIN	ERIE BLVD AT STATE ST SYRACUSE NY	WNW	0.29 / 1,543.58	2	454
<i>Spill No Close Date:</i> 1706581 2017-10-11 00:00:00							
103	NY SPILLS	VALVOLINE	N CROUSE AVE AT CANAL ST SYRACUSE NY	ENE	0.29 / 1,548.37	3	454
<i>Spill No Close Date:</i> 9302375 1993-05-20 00:00:00							
104	NY SPILLS	ROADWAY/ I 81	SOUTH BOUND AT HARRISON ST EXIT SYRACUSE NY	S	0.30 / 1,575.58	-6	455
<i>Spill No Close Date:</i> 1306602 2013-11-08 00:00:00							
104	NY SPILLS	RT 81 NORTHBOUND	HARRISON STREET SYRACUSE NY	S	0.30 / 1,575.58	-6	456
<i>Spill No Close Date:</i> 0510107 2005-12-16 00:00:00							
104	NY SPILLS	I81 (BEFORE HARRISON EXIT)	I81 (BEFORE HARRISON EXIT) SYRACUSE NY	S	0.30 / 1,575.58	-6	457
<i>Spill No Close Date:</i> 1306598 2014-11-14 00:00:00							
105	NY SPILLS	SUNY UPSTATE PARKING GARAGE	ALMOND ST/HARRISON ST SYRACUSE NY 13202	S	0.30 / 1,576.18	-6	458
<i>Spill No Close Date:</i> 0704454 2007-12-10 00:00:00							
106	NY SPILLS	BELOW BUILDING FOOR PRINT	114-116 HAWLEY AVE SYRACUSE NY	NNW	0.30 / 1,592.75	8	460
<i>Spill No Close Date:</i> 1006918 2011-02-22 00:00:00							
106	NY SPILLS	OLD RE MICHAELS BLDG	116 HAWLEY AVE SYRACUSE NY 13203	NNW	0.30 / 1,592.75	8	461
<i>Spill No Close Date:</i> 1208486 2013-01-24 00:00:00							

Map Key	DB	Company/Site Name	Address	Direction	Distance (mi/ft)	Elev Diff (ft)	Page Number
107	LST	PRESIDENTIAL PLAZA	90 PRESIDENTIAL PLAZA SYRACUSE NY	SW	0.30 / 1,604.03	-5	461
<i>Spill No Close Date:</i> 8906852 1989-10-12 00:00:00							
108	NY SPILLS	ALASKAN OIL-BURNETT AVE.	124 BURNETT AVE SYRACUSE NY	NW	0.30 / 1,606.45	11	462
<i>Spill No Close Date:</i> 9012014 1991-03-20 00:00:00							
109	NY SPILLS	WATER ST GYM	333 EAST WATER ST SYRACUSE NY	WNW	0.31 / 1,612.32	1	463
<i>Spill No Close Date:</i> 9812341 1999-04-26 00:00:00							
109	NY SPILLS	333 EAST WATER ST	333 EAST WATER ST SYRACUSE NY	WNW	0.31 / 1,612.32	1	464
<i>Spill No Close Date:</i> 0012314 2005-09-16 00:00:00							
109	NY SPILLS	333 EAST WATER STREET	333 EAST WATER ST SYRACUSE NY	WNW	0.31 / 1,612.32	1	465
<i>Spill No Close Date:</i> 0012384 2003-11-05 00:00:00							
109	NY SPILLS	WATER ST GYM	333 EAST WATER ST SYRACUSE NY	WNW	0.31 / 1,612.32	1	466
<i>Spill No Close Date:</i> 0201785 2002-07-08 00:00:00							
110	NY SPILLS	RAPID OIL CHANGE ERIE	1001 ERIE BLVD EAST SYRACUSE NY	ENE	0.31 / 1,623.16	2	467
<i>Spill No Close Date:</i> 8803915 1991-04-11 00:00:00							
111	NY SPILLS	WATER STREET	1000 E WATER ST SYRACUSE NY	ENE	0.31 / 1,629.69	2	468
<i>Spill No Close Date:</i> 8908471 1989-11-28 00:00:00							
112	NY SPILLS	HUGHES STATE OFFICE BLDG	333 EAST WASHINGTON ST SYRACUSE NY	W	0.31 / 1,651.49	-3	469
<i>Spill No Close Date:</i> 9011281 1991-04-18 00:00:00							
112	NY SPILLS	LAFAYETTE DOT SITE	333 EAST WASHINGTON ST SYRACUSE NY	W	0.31 / 1,651.49	-3	470
<i>Spill No Close Date:</i> 9607005 2002-08-06 00:00:00							
113	NY SPILLS	ON STREET	325 WATER STREET SYRACUSE NY	WNW	0.32 / 1,667.63	0	471
<i>Spill No Close Date:</i> 0604692 2006-07-27 00:00:00							
114	NY SPILLS	NYS STATE ARMORY	1055 EAST GENESEE ST SYRACUSE NY	ESE	0.32 / 1,671.59	28	472
<i>Spill No Close Date:</i> 9610822 1996-03-31 00:00:00							
114	LST	NY ARMORY	1055 EAST GENESEE ST SYRACUSE NY	ESE	0.32 / 1,671.59	28	473
<i>Spill No Close Date:</i> 8710531 1990-01-26 00:00:00							
115	NY SPILLS	POLE # 2	112 BURNET AVE SYRACUSE NY	WNW	0.33 / 1,720.34	13	474

Map Key	DB	Company/Site Name	Address	Direction	Distance (mi/ft)	Elev Diff (ft)	Page Number
			Spill No Close Date: 1214898 2013-02-25 00:00:00				
116	NY SPILLS	LAROCCO'S AUTO	549 BURNET AVE SYRACUSE NY	ENE	0.33 / 1,722.00	2	474
			Spill No Close Date: 9602743 1996-12-30 00:00:00				
117	NY SPILLS	STAINING OUTSIDE	201 NORTH CROUSE AVE SYRACUSE NY	ENE	0.34 / 1,785.06	3	475
			Spill No Close Date: 2204640 2023-03-22 00:00:00				
118	NY SPILLS	NYNEX BLDG	300 EAST WASHINGTON AVE SYRACUSE NY	W	0.34 / 1,798.81	-5	476
			Spill No Close Date: 9511902 1996-01-01 00:00:00				
119	NY SPILLS	SPILL NUMBER 9710354	1030 EAST GENESEE ST SYRACUSE NY 13210	ESE	0.35 / 1,831.70	32	477
			Spill No Close Date: 9710354 1997-12-12 00:00:00				
120	NY SPILLS	CONSTRUCTION SITE	600 SOUTH STATE STREET SYRACUSE NY	WSW	0.35 / 1,845.08	-9	478
			Spill No Close Date: 0500982 2008-05-16 00:00:00				
120	NY SPILLS	ON THE ROAD	600 SOUTH STATE ST SYRACUSE NY	WSW	0.35 / 1,845.08	-9	479
			Spill No Close Date: 1213742 2013-02-25 00:00:00				
120	LST	Spill Number 8601815	600 S. STATE ST @ CIVIC CTR. SYRACUSE NY	WSW	0.35 / 1,845.08	-9	480
			Spill No Close Date: 8601815 1988-01-15 00:00:00				
121	NY SPILLS	CONSTRUCTION SITE	IRVING AVE & HARRISON ST SYRACUSE NY	SE	0.35 / 1,861.74	18	481
			Spill No Close Date: 9707793 1997-11-14 00:00:00				
122	NY SPILLS	HARRISON ST/IRVING STREET	HARRISON ST/IRVING STREET SYRACUSE NY	SE	0.35 / 1,865.45	18	481
			Spill No Close Date: 9602607 1996-05-24 00:00:00				
123	NY SPILLS	OFFICE COMPLEX	518 TO 520 JAMES ST SYRACUSE NY	NNW	0.36 / 1,879.33	17	482
			Spill No Close Date: 1304933 2013-08-14 00:00:00				
124	NY SPILLS	SALIM STREET BEFNEEN	ONONDAGA & JEFFERSON ST SYRACUSE NY	WSW	0.36 / 1,892.22	-9	483
			Spill No Close Date: 9705917 1997-08-15 00:00:00				
125	NY SPILLS	ROADWAY	C/O GREEN ST. AND HOWARD ST. SYRACUSE NY	NNE	0.36 / 1,910.53	22	484
			Spill No Close Date: 1006451 2010-11-23 00:00:00				
126	NY SPILLS	Spill Number 9901836	550 HARRISON ST SYRACUSE NY	SSW	0.36 / 1,911.75	-6	485

Map Key	DB	Company/Site Name	Address	Direction	Distance (mi/ft)	Elev Diff (ft)	Page Number	
			Spill No Close Date: 9901836 1999-05-18 00:00:00					
127	NY SPILLS	IN ROADWAY	WB I-690 AND BURNETT AVE SYRACUSE NY	WNW	0.36 / 1,915.61	4	486	
			Spill No Close Date: 1008770 2010-11-22 00:00:00					
128	NY SPILLS	MARKS RESIDENT; CROUSE DR	214 N. CROUSE AVENUE SYRACUSE NY	NE	0.36 / 1,916.28	5	487	
			Spill No Close Date: 8701225 1987-07-02 00:00:00					
129	NY SPILLS	CENTRO BUS	MONTGOMERY & FAYETTE SYRACUSE NY	W	0.37 / 1,945.64	-6	488	
			Spill No Close Date: 8907571 1989-10-30 00:00:00					
130	NY SPILLS	1101 EAST FAYETTE ST	1101 EAST FAYETTE ST SYRACUSE NY	E	0.37 / 1,973.63	23	489	
			Spill No Close Date: 0811016 2009-06-12 00:00:00					
131	NY SPILLS	RA LIN DISCOUNT STORE	624 BURNET AVE SYRACUSE NY	ENE	0.37 / 1,978.00	4	490	
			Spill No Close Date: 8902719 1989-06-16 00:00:00					
132	NY SPILLS	ROADWAY	GENESEE ST AND UNIVERSITY AVE SYRACUSE NY	ESE	0.38 / 2,003.83	33	491	
			Spill No Close Date: 1206512 2012-10-02 00:00:00					
133	NY SPILLS	PARKING LOT/ CREEK	300 erie blvd. east syracuse NY	WNW	0.38 / 2,004.25	0	492	
			Spill No Close Date: 1500143 2015-04-07 00:00:00					
134	NY SPILLS	MANHOLE	380 MONTGOMRY ST SYRACUSE NY	WSW	0.38 / 2,026.29	-9	493	
			Spill No Close Date: 2200091 2022-04-04 00:00:00					
135	NY SPILLS	TANK REMOVAL 3000/5000GAL	421 MONTGOMERY STREET SYRACUSE NY	WSW	0.38 / 2,031.61	-10	493	
			Spill No Close Date: 9602512 1996-09-30 00:00:00					
135	NY SPILLS	CIVIC CENTER	421 MONTGOMERY STREET SYRACUSE NY	WSW	0.38 / 2,031.61	-10	494	
			Spill No Close Date: 0406452 2004-12-28 00:00:00					
136	FED BROWNFIELDS	500 Hawley Avenue and Crouse Avenue North	500 Hawley Avenue SYRACUSE NY 13203	NE	0.39 / 2,036.24	8	495	
			Property ID: 244997					
136	SEMS	FORMER PATRICK'S DRY CLEANER	500 Hawley Avenue SYRACUSE NY 13203	NE	0.39 / 2,036.24	8	511	
			EPA ID: NYD051737880					
137	NY SPILLS	SUNY HEALTH/SCIENCE CTR	155 ELIZABETH BLACKWELL SYRACUSE NY	SSE	0.39 / 2,052.94	34	511	

Map Key	DB	Company/Site Name	Address	Direction	Distance (mi/ft)	Elev Diff (ft)	Page Number
			<i>Spill No Close Date:</i> 9514084 1996-12-31 00:00:00				
137	NY SPILLS	ROADWAY	155 ELIZABETH BLACKWELL ST SYRACUSE NY	SSE	0.39 / 2,052.94	34	512
			<i>Spill No Close Date:</i> 0813012 2009-03-04 00:00:00				
138	NY SPILLS	STATE B LOT	STATE & JAMES ST SYRACUSE NY	WNW	0.39 / 2,073.53	5	513
			<i>Spill No Close Date:</i> 9104253 1991-07-24 00:00:00				
139	NY SPILLS	POLE 19	407 UNIVERSITY AVE SYRACUSE NY	ESE	0.39 / 2,082.52	38	514
			<i>Spill No Close Date:</i> 9704193 1997-07-09 00:00:00				
140	NY SPILLS	PAT'S AUTO	308 NORTH CROUSE @ E. FAYETTE ST SYRACUSE NY	NE	0.40 / 2,099.43	14	515
			<i>Spill No Close Date:</i> 9201082 2001-02-12 00:00:00				
141	CERCLIS	NIAGARA MOHAWK /NM HQ	ERIE BOULEVARD WEST SYRACUSE NY 13202	W	0.40 / 2,136.93	-5	516
			<i>Site EPA ID:</i> NYD980664247				
142	NY SPILLS	700 JAMES STREET	700 JAMES STREET SYRACUSE NY	NNW	0.40 / 2,137.69	25	517
			<i>Spill No Close Date:</i> 9404134 1994-06-23 00:00:00				
143	LST	CATHEDRAL IMMACULATE CON.	420 MONTGOMERY AVE SYRACUSE NY	WSW	0.41 / 2,152.98	-11	518
			<i>Spill No Close Date:</i> 8709428 1988-02-05 00:00:00				
144	NY SPILLS	UNIVERSITY PARKING GARAGE	709 E ADAMS STREET SYRACUSE NY	S	0.41 / 2,154.79	-3	519
			<i>Spill No Close Date:</i> 0310716 2003-12-30 00:00:00				
145	NY SPILLS	INTERSECTION	MADISON ST/MONTGOMERY S SYRACUSE NY	WSW	0.41 / 2,159.37	-10	520
			<i>Spill No Close Date:</i> 0406451 2004-09-17 00:00:00				
145	LST	MONTGOMERY STREET	MONGOMERY ST AND MADISON SYRACUSE NY	WSW	0.41 / 2,159.37	-10	521
			<i>Spill No Close Date:</i> 0310457 2003-12-15 00:00:00				
146	NY SPILLS	SHOULDER OF ROAD	SB I81 AT ADAMS STREET SYRACUSE NY 13204	S	0.41 / 2,166.70	-5	522
			<i>Spill No Close Date:</i> 1807288 2019-06-10 00:00:00				
147	NY SPILLS	PARKING LOT	STATE & HARRISON STREETS SYRACUSE NY	SW	0.41 / 2,167.79	-9	523
			<i>Spill No Close Date:</i> 9606529 2002-08-06 00:00:00				
147	NY SPILLS	HARRISON ST	HARRISON & STATE ST SYRACUSE NY	SW	0.41 / 2,167.79	-9	524

Map Key	DB	Company/Site Name	Address	Direction	Distance (mi/ft)	Elev Diff (ft)	Page Number	
			Spill No Close Date: 0106140 2003-10-31 00:00:00					
148	NY SPILLS	ATLANTIC-STATE ST	200 N STATE ST SYRACUSE NY	WNW	0.41 / 2,175.81	9	525	
			Spill No Close Date: 9000592 2003-10-31 00:00:00					
148	NY SPILLS	ATLANTIC A-PLUS	200 NORTH STATE, JAMES ST SYRACUSE NY	WNW	0.41 / 2,175.81	9	526	
			Spill No Close Date: 9412468 2003-11-05 00:00:00					
148	NY SPILLS	ATLANTIC STATION	200 N STATE ST SYRACUSE NY	WNW	0.41 / 2,175.81	9	527	
			Spill No Close Date: 8900018 1989-06-27 00:00:00					
148	NY SPILLS	SUNOCO	200 NORTH STATE ST SYRACUSE NY 13203	WNW	0.41 / 2,175.81	9	528	
			Spill No Close Date: 1708288 2017-12-21 00:00:00					
148	NY SPILLS	7-11	200 NORTH STATE ST SYRACUSE NY 13203	WNW	0.41 / 2,175.81	9	529	
			Spill No Close Date: 2007019 2023-07-12 00:00:00					
148	NY SPILLS	7-ELEVEN #40184	200 NORTH STATE ST SYRACUSE NY 13203	WNW	0.41 / 2,175.81	9	530	
			Spill No Close Date: 2204584 2023-07-12 00:00:00					
149	NY SPILLS	SUNY MEDICAL	ADAMS & SARA LOGUN RD SYRACUSE NY	SSE	0.41 / 2,182.74	3	531	
			Spill No Close Date: 0801203 2008-05-21 00:00:00					
150	NY SPILLS	SUNY MEDICAL UNIVERISTY	750 EAST ADAM ST SYRACUSE NY 13210	SSE	0.42 / 2,204.39	4	532	
			Spill No Close Date: 2305179 2023-09-18 00:00:00					
151	NY SPILLS	PRIVATE DWELLING	210 EAST FAYETTE ST SYRACUSE NY 13202	W	0.42 / 2,206.93	-8	533	
			Spill No Close Date: 0907430 2010-01-12 00:00:00					
152	PFAS E	SUNY UPSTATE MEDICAL UNIV.	SYRACUSE NY	S	0.42 / 2,235.89	1	534	
153	NY SPILLS	UNKNOWN AT 215 GREEN ST	215 GREEN ST SYRACUSE NY	NNE	0.42 / 2,237.62	35	535	
			Spill No Close Date: 1704017 2017-07-26 00:00:00					
154	NY SPILLS	BASEMENT TAILOR SHOP	224 EAST WATER STREET SYRACUSE NY	W	0.42 / 2,243.18	-2	535	
			Spill No Close Date: 9515869 2002-08-06 00:00:00					
155	NY SPILLS	1128 EAST WASHINGTON ST	1128 EAST WASHINGTON ST SYRACUSE NY	E	0.43 / 2,253.69	4	536	

Map Key	DB	Company/Site Name	Address	Direction	Distance (mi/ft)	Elev Diff (ft)	Page Number	
			<i>Spill No Close Date:</i> 9515610 1996-06-01 00:00:00					
156	NY SPILLS	MANHOLE V#N46207	319 WARREN STREET SYRACUSE NY	W	0.43 / 2,256.97	-9	537	
			<i>Spill No Close Date:</i> 0803611 2008-12-11 00:00:00					
157	NY SPILLS	DRAIN/ CATCH BASIN	526 EAST WILLOW STREET SYRACUSE NY	NW	0.43 / 2,259.08	20	538	
			<i>Spill No Close Date:</i> 1309017 2014-01-28 00:00:00					
158	NY SPILLS	Spill Number 9810543	345 SO WARREN ST SYRACUSE NY	W	0.43 / 2,265.01	-9	539	
			<i>Spill No Close Date:</i> 9810543 1999-02-23 00:00:00					
159	NY SPILLS	STATE TOWER BLDG.; MERCURY	STATE TOWER BLDG. SUIT 7 SYRACUSE NY	W	0.43 / 2,265.39	-3	540	
			<i>Spill No Close Date:</i> 8704285 1987-08-24 00:00:00					
160	NY SPILLS	SUNY UPSTATE MEDICAL SCHOOL	117 MONROE ST SYRACUSE NY	S	0.44 / 2,325.82	-3	541	
			<i>Spill No Close Date:</i> 1103480 2012-03-29 00:00:00					
161	NY SPILLS	ST MARY'S CHURCH PARCEL	245 - 251 EAST ONONDAGA ST SYRACUSE NY 13202	WSW	0.44 / 2,335.98	-11	542	
			<i>Spill No Close Date:</i> 1603589 2016-10-05 00:00:00					
162	NY SPILLS	SHELL, E. GENESEE ST.	200 BLOCK E GENESEE ST SYRACUSE NY	W	0.44 / 2,339.40	-4	543	
			<i>Spill No Close Date:</i> 8901384 1989-06-27 00:00:00					
163	NY SPILLS	CAR ACCIDENT	SOUTH WARREN AND EAST FAYETTE ST SYRACUSE NY	W	0.44 / 2,346.38	-8	544	
			<i>Spill No Close Date:</i> 0810872 2009-01-06 00:00:00					
164	NY SPILLS	IN EXCAVATION	401 N TOWNSEND ST SYRACUSE NY	NW	0.44 / 2,346.61	21	545	
			<i>Spill No Close Date:</i> 1901807 2020-01-03 00:00:00					
165	NY SPILLS	GRANGE BUILDING	203 - 233 EAST WATER ST SYRACUSE NY 13204	WNW	0.45 / 2,364.20	-2	546	
			<i>Spill No Close Date:</i> 1808694 2018-11-15 00:00:00					
166	NY SPILLS	UNGROUND CABLE IN MANHOLE	400 LODIE ST SYRACUSE NY	ENE	0.45 / 2,368.78	12	547	
			<i>Spill No Close Date:</i> 2305841 2023-10-11 00:00:00					
167	NY SPILLS	ROADWAY	IRVING AND ADAMS ROAD SYRACUSE NY	SSE	0.45 / 2,369.93	58	548	
			<i>Spill No Close Date:</i> 0906510 2009-09-05 00:00:00					
167	NY SPILLS	CORNER ROADWAY	Irving Ave & Adams Rd Syracuse NY	SSE	0.45 / 2,369.93	58	548	

Map Key	DB	Company/Site Name	Address	Direction	Distance (mi/ft)	Elev Diff (ft)	Page Number
			Spill No Close Date: 1200055 2012-04-03 00:00:00				
167	NY SPILLS	CORNER OF	E ADAMS ST/IRVING AVE SYRACUSE NY	SSE	0.45 / 2,369.93	58	549
			Spill No Close Date: 9802642 1998-05-30 00:00:00				
168	NY SPILLS	VAULT	WILLOW AND STATE SYRACUSE NY	WNW	0.45 / 2,374.51	9	550
			Spill No Close Date: 0705124 2007-08-06 00:00:00				
169	SWF/LF	Rendino's Towing	324 Lodi Street Syracuse NY 13203	ENE	0.45 / 2,396.02	10	551
170	NY SPILLS	UPSTATE MEDICAL UNIVERSITY	750 EAST ADAMS SYRACUSE NY	SSE	0.46 / 2,404.23	64	551
			Spill No Close Date: 1107526 2011-09-15 00:00:00				
170	NY SPILLS	SUNY	750 EAST ADAMS SYRACUSE NY	SSE	0.46 / 2,404.23	64	552
			Spill No Close Date: 9201660 1992-06-01 00:00:00				
170	NY SPILLS	SUNY MED UNIVERSITY	750 EAST ADAMS SYRACUSE NY	SSE	0.46 / 2,404.23	64	553
			Spill No Close Date: 0209530 2003-06-01 00:00:00				
170	NY SPILLS	WEISKOTTEN HALL	710 IRVING AVENUE SYRACUSE NY	SSE	0.46 / 2,404.23	64	554
			Spill No Close Date: 0205588 2002-10-04 00:00:00				
170	NY SPILLS	SUNY UPSTATE MEDICAL	750 EAST ADAMS SYRACUSE NY	SSE	0.46 / 2,404.23	64	555
			Spill No Close Date: 1004281 2010-08-05 00:00:00				
170	LST	SUNY UPSTATE	750 EAST ADAMS ST SYRACUSE NY 13202	SSE	0.46 / 2,404.23	64	556
			Spill No Close Date: 1406531 2015-07-22 00:00:00				
170	NY SPILLS	SUNY UPSTATE	750 EAST ADAMS SYRACUSE NY	SSE	0.46 / 2,404.23	64	557
			Spill No Close Date: 1606948 2016-10-17 00:00:00				
170	PFAS	SUNY Upstate Medical University	750 East Adams St Syracuse NY	SSE	0.46 / 2,404.23	64	558
170	NY SPILLS	SOIL	750 EAST ADAMS ST SYRACUSE NY 13210	SSE	0.46 / 2,404.23	64	559
			Spill No Close Date: 2110450 2022-04-06 00:00:00				
171	NY SPILLS	HARRISON CONVENTION CTR	HARRISON & MONTGOMERY SYRACUSE NY	WSW	0.46 / 2,416.06	-10	559
			Spill No Close Date: 9010462 1991-03-12 00:00:00				

Map Key	DB	Company/Site Name	Address	Direction	Distance (mi/ft)	Elev Diff (ft)	Page Number
172	NY SPILLS	COMMERCIAL FACIL.	344 SOUTH WARREN ST SYRACUSE NY	W	0.47 / 2,460.37	-11	560
<i>Spill No Close Date:</i> 0404474 2004-12-20 00:00:00							
173	NY SPILLS	POLE 41	660 BURNET AVE SYRACUSE NY	ENE	0.47 / 2,460.43	3	561
<i>Spill No Close Date:</i> 9700261 1997-04-30 00:00:00							
174	NY SPILLS	SOIL	600 UNIVERSITY AVE SYRACUSE NY	SE	0.47 / 2,466.16	65	562
<i>Spill No Close Date:</i> 1506506 2016-02-11 00:00:00							
175	NY SPILLS	PADMONT TRANSFORMER 2	213 GERTRUDE ST SYRACUSE NY	NE	0.47 / 2,476.37	28	563
<i>Spill No Close Date:</i> 1100958 2011-04-28 00:00:00							
176	NY SPILLS	UNIVERSITY APARTMENTS	509 UNIVERSITY AVE SYRACUSE NY 13210	ESE	0.48 / 2,509.94	66	564
<i>Spill No Close Date:</i> 0602856 2007-03-01 00:00:00							
176	CERCLIS	509 UNIVERSITY AVE HAZMAT RESPONSE	509 UNIVERSITY AVENUE SYRACUSE NY 13210	ESE	0.48 / 2,509.94	66	565
<i>Site EPA ID:</i> NYN000205991							
176	SEMS	509 UNIVERSITY AVE HAZMAT RESPONSE	509 UNIVERSITY AVENUE SYRACUSE NY 13210	ESE	0.48 / 2,509.94	66	566
<i>EPA ID:</i> NYN000205991							
177	NY SPILLS	TOM'S SERVICE STATION	1135 ERIE BLVD SYRACUSE NY	ENE	0.48 / 2,510.05	2	567
<i>Spill No Close Date:</i> 9010882 1991-09-30 00:00:00							
177	NY SPILLS	CITGO	1135 ERIE BLVD EAST SYRACUSE NY 13210	ENE	0.48 / 2,510.05	2	568
<i>Spill No Close Date:</i> 0901730 2009-05-12 00:00:00							
177	NY SPILLS	TOM'S SERVICE	1135 ERIE BLVD EAST SYRACUSE NY	ENE	0.48 / 2,510.05	2	569
<i>Spill No Close Date:</i> 9815484 2002-08-06 00:00:00							
177	LST	TOM'S GULF SERVICE STA	1135 ERIE BLVD E SYRACUSE NY	ENE	0.48 / 2,510.05	2	570
<i>Spill No Close Date:</i> 9010762 1991-01-08 00:00:00							
177	NY SPILLS	COMMERCIAL	1135 ERIE BLVD EAST SYRACUSE NY	ENE	0.48 / 2,510.05	2	571
<i>Spill No Close Date:</i> 1812591 2019-03-29 00:00:00							
178	NY SPILLS	UNITECK AUTO REPAIR	1151 ERIE BLVD SYRACUSE NY	E	0.48 / 2,536.19	2	572
<i>Spill No Close Date:</i> 9410693 1994-11-10 00:00:00							

Map Key	DB	Company/Site Name	Address	Direction	Distance (mi/ft)	Elev Diff (ft)	Page Number
179	NY SPILLS	Spill Number 8601099	1200 E. FAYETTE ST SYRACUSE (C) NY	E	0.48 / 2,539.47	3	573
<i>Spill No Close Date:</i> 8601099 1987-08-11 00:00:00							
180	NY SPILLS	SYRACUSE HOUSING	710 LODI STREET SYRACUSE NY 13203	NNE	0.48 / 2,541.13	45	573
<i>Spill No Close Date:</i> 0406231 2008-05-13 00:00:00							
181	NY SPILLS	MANHOLE 1214	LODI ST/ OAK ST SYRACUSE NY	ENE	0.48 / 2,556.09	2	574
<i>Spill No Close Date:</i> 0802907 2009-01-13 00:00:00							
182	NY SPILLS	SYRACUSE U	606 UNIVERSITY AVE SYRACUSE NY	SE	0.48 / 2,557.55	77	575
<i>Spill No Close Date:</i> 9514167 1996-12-31 00:00:00							
183	LST	Spill Number 9508471	128 N WARREN ST SYRACUSE NY	WNW	0.49 / 2,561.51	2	576
<i>Spill No Close Date:</i> 9508471 1996-01-01 00:00:00							
184	NY SPILLS	SKYLINE APARTMENTS	753 JAMES ST SYRACUSE NY	N	0.49 / 2,567.35	45	577
<i>Spill No Close Date:</i> 9801784 1998-08-31 00:00:00							
184	LST	SKYLINE APTS	753 JAMES ST SYRACUSE NY	N	0.49 / 2,567.35	45	578
<i>Spill No Close Date:</i> 8902836 1991-02-04 00:00:00							
185	NY SPILLS	BANK ST/JEFFERSON ST	BANK ST/JEFFERSON ST SYRACUSE NY	W	0.49 / 2,583.42	-12	579
<i>Spill No Close Date:</i> 0211632 2003-05-07 00:00:00							
186	NY SPILLS	IN DITCH - ERIE BLVD	ERIE BLVD AT WALNUT SYRACUSE NY	E	0.49 / 2,588.47	2	580
<i>Spill No Close Date:</i> 9515561 1997-12-12 00:00:00							
187	NY SPILLS	MONY TOWER BUILDING	1 MONY PLAZA SYRACUSE NY	WSW	0.49 / 2,588.53	-12	581
<i>Spill No Close Date:</i> 0102858 2001-08-06 00:00:00							
188	NY SPILLS	PARKING GARAGE	STATE ST & ADAMS ST SYRACUSE NY	SW	0.49 / 2,605.25	-9	582
<i>Spill No Close Date:</i> 9111803 1992-03-12 00:00:00							
188	LST	ADAMS & STATE ST. GARAGE	ADAMS & STATE STREET SYRACUSE NY	SW	0.49 / 2,605.25	-9	583
<i>Spill No Close Date:</i> 9108385 1991-11-07 00:00:00							
189	NY SPILLS	CABLE	107 OAK ST SYRACUSE NY	ENE	0.49 / 2,611.97	3	584
<i>Spill No Close Date:</i> 2304708							
190	NY SPILLS	A-PLUS	1200 ERIE BLVD EAST SYRACUSE NY	E	0.50 / 2,617.99	2	585

Map Key	DB	Company/Site Name	Address	Direction	Distance (mi/ft)	Elev Diff (ft)	Page Number
			Spill No Close Date: 8908007 1990-01-22 00:00:00				
191	NY SPILLS	LEEDS BLDG	409 HICKORY ST SYRACUSE NY	NW	0.50 / 2,618.40	49	586
			Spill No Close Date: 9904494 2002-08-06 00:00:00				
192	LST	FORMER LEEDS BUILDING	407-409 Hickory Street Syracuse NY 13203	NW	0.50 / 2,619.28	49	587
			Spill No Close Date: 0550311 2005-09-13 00:00:00				
192	BROWNFIELDS	Leeds Building Property	407-409 HICKORY STREET SYRACUSE NY 13203	NW	0.50 / 2,619.28	49	588
193	NY SPILLS	ROADWAY	100 EAST WASHINGTON STREET SYRACUSE NY 13202	W	0.50 / 2,622.82	-6	590
			Spill No Close Date: 2208634 2023-01-25 00:00:00				
194	LST	IND. COLOR LABS	LODI & BURNET AVE SYRACUSE NY	ENE	0.50 / 2,625.29	2	591
			Spill No Close Date: 8606214 1987-08-11 00:00:00				
195	NY SPILLS	TOBIN REFINISHING	791 CANAL ST SYRACUSE NY	ENE	0.50 / 2,642.33	2	592
			Spill No Close Date: 8803132 1988-07-12 00:00:00				
195	NY SPILLS	TOBIN'S REFINISHING INC	791 CANAL ST SYRACUSE NY 13206	ENE	0.50 / 2,642.33	2	592
			Spill No Close Date: 1800603 2018-04-18 00:00:00				
196	SHWS	NM - Syracuse Erie Blvd. MGP	300 Erie Blvd West Syracuse NY 13208-	W	0.78 / 4,100.64	-8	593
196	HSWDS	NiMo, Syracuse (Erie)	300 Erie Blvd Syracuse NY	W	0.78 / 4,100.64	-8	596
196	MGP	NM - Syracuse Erie Blvd. MGP	300 Erie Blvd West Syracuse NY 13208-	W	0.78 / 4,100.64	-8	597
197	SHWS	South Salina SIDA	1016-1018 Montgomery St. Syracuse NY 13204	SSW	0.83 / 4,374.68	-12	598
198	SHWS	SIDA Properties	South Salina/Montgomery Streets Syracuse NY 13202	SSW	0.88 / 4,653.55	-14	599

Executive Summary: Summary by Data Source

Standard

Federal

SEMS - SEMS List 8R Active Site Inventory

A search of the SEMS database, dated Sep 19, 2023 has found that there are 2 SEMS site(s) within approximately 0.50miles of the project property.

<u>Equal/Higher Elevation</u>	<u>Address</u>	<u>Direction</u>	<u>Distance (mi/ft)</u>	<u>Map Key</u>
FORMER PATRICK'S DRY CLEANER	500 Hawley Avenue SYRACUSE NY 13203 <i>EPA ID: NYD051737880</i>	NE	0.39 / 2,036.24	136
509 UNIVERSITY AVE HAZMAT RESPONSE	509 UNIVERSITY AVENUE SYRACUSE NY 13210 <i>EPA ID: NYN000205991</i>	ESE	0.48 / 2,509.94	176

SEMS ARCHIVE - SEMS List 8R Archive Sites

A search of the SEMS ARCHIVE database, dated Sep 19, 2023 has found that there are 1 SEMS ARCHIVE site(s) within approximately 0.50miles of the project property.

<u>Equal/Higher Elevation</u>	<u>Address</u>	<u>Direction</u>	<u>Distance (mi/ft)</u>	<u>Map Key</u>
EMPIRE METAL CO.	820 E. WATER ST. SYRACUSE NY 13210 <i>EPA ID: NYN000206607</i>	ENE	0.13 / 670.46	33

CERCLIS - Comprehensive Environmental Response, Compensation and Liability Information System - CERCLIS

A search of the CERCLIS database, dated Oct 25, 2013 has found that there are 2 CERCLIS site(s) within approximately 0.50miles of the project property.

<u>Equal/Higher Elevation</u>	<u>Address</u>	<u>Direction</u>	<u>Distance (mi/ft)</u>	<u>Map Key</u>
509 UNIVERSITY AVE HAZMAT RESPONSE	509 UNIVERSITY AVENUE SYRACUSE NY 13210 <i>Site EPA ID: NYN000205991</i>	ESE	0.48 / 2,509.94	176
<u>Lower Elevation</u>	<u>Address</u>	<u>Direction</u>	<u>Distance (mi/ft)</u>	<u>Map Key</u>
NIAGARA MOHAWK /NM HQ	ERIE BOULEVARD WEST SYRACUSE NY 13202 <i>Site EPA ID: NYD980664247</i>	W	0.40 / 2,136.93	141

RCRA LQG - RCRA Generator List

A search of the RCRA LQG database, dated Oct 2, 2023 has found that there are 4 RCRA LQG site(s) within approximately 0.25miles of the project property.

<u>Equal/Higher Elevation</u>	<u>Address</u>	<u>Direction</u>	<u>Distance (mi/ft)</u>	<u>Map Key</u>
NYSDEC REG 7 FORMER MIDTOWN PLAZA	272 EAST WASHINGTON ST SYRACUSE NY 13204	NNE	0.06 / 320.80	8
	<i>EPA Handler ID: NYP000961367</i>			
NYSDOT BIN 1053840	I-81 NB OVER ERIE BLVD SYRACUSE NY 13202	NW	0.15 / 792.02	42
	<i>EPA Handler ID: NYR000179184</i>			
NYSDOT - I-690 EXIT 13 TRAIN PLATFORM	400 BURNET AVE SYRACUSE NY 13203	NNE	0.20 / 1,065.24	59
	<i>EPA Handler ID: NYR000227603</i>			

<u>Lower Elevation</u>	<u>Address</u>	<u>Direction</u>	<u>Distance (mi/ft)</u>	<u>Map Key</u>
LABCORP SYRACUSE	600 E GENESEE ST STE 305 SYRACUSE NY 13202	SW	0.11 / 556.53	28
	<i>EPA Handler ID: NYD986970168</i>			

RCRA SQG - RCRA Small Quantity Generators List

A search of the RCRA SQG database, dated Oct 2, 2023 has found that there are 2 RCRA SQG site(s) within approximately 0.25miles of the project property.

<u>Equal/Higher Elevation</u>	<u>Address</u>	<u>Direction</u>	<u>Distance (mi/ft)</u>	<u>Map Key</u>
BON-TON GLASS CO	459 BURNET AVE SYRACUSE NY 13203	NNE	0.24 / 1,242.18	79
	<i>EPA Handler ID: NYR000176248</i>			
<u>Lower Elevation</u>	<u>Address</u>	<u>Direction</u>	<u>Distance (mi/ft)</u>	<u>Map Key</u>
HUTCHINGS PSYCHIATRIC CENTER	500 CEDAR ST SYRACUSE NY 13210-2319	S	0.17 / 904.62	47
	<i>EPA Handler ID: NYD980785315</i>			

RCRA VSQG - RCRA Very Small Quantity Generators List

A search of the RCRA VSQG database, dated Oct 2, 2023 has found that there are 8 RCRA VSQG site(s) within approximately 0.25 miles of the project property.

<u>Equal/Higher Elevation</u>	<u>Address</u>	<u>Direction</u>	<u>Distance (mi/ft)</u>	<u>Map Key</u>
CENTRAL NEW YORK BIOTECH ACCELERATOR	841 E FAYETTE ST SYRACUSE NY 13210	E	0.14 / 765.41	38
	<i>EPA Handler ID: NYR000201525</i>			
NYSDOT BIN 1051062	I-690 EB OVER CATHERINE ST SYRACUSE NY 13201	N	0.16 / 863.65	45
	<i>EPA Handler ID: NYR000115238</i>			
NYSDOT BIN 1051061	I-690 WB OVER CATHERINE ST SYRACUSE NY 13201	N	0.18 / 934.14	49

<u>Equal/Higher Elevation</u>	<u>Address</u>	<u>Direction</u>	<u>Distance (mi/ft)</u>	<u>Map Key</u>
	<i>EPA Handler ID: NYR000115220</i>			
NYSDOT BRIDGE BIN 1051063	I-690 EB ON RAMP OVER CATHERINE ST SYRACUSE NY 13201 <i>EPA Handler ID: NYR000116871</i>	N	0.18 / 934.14	49
NYSDOT BIN 1051050	I-690 WB OVER N MCBRIDE ST SYRACUSE NY 13202 <i>EPA Handler ID: NYD986946432</i>	NW	0.19 / 1,001.50	55
NYSDOT BIN 1051030	I-690 WB OVER N TOWNSEND ST SYRACUSE NY 13202 <i>EPA Handler ID: NYD986946382</i>	WNW	0.22 / 1,173.78	69
GOODYEAR AUTO SERVICE CENTER	424 WATER ST SYRACUSE NY 13202 <i>EPA Handler ID: NYD149982217</i>	WNW	0.24 / 1,248.94	80
<u>Lower Elevation</u>	<u>Address</u>	<u>Direction</u>	<u>Distance (mi/ft)</u>	<u>Map Key</u>
JOHNSON VOCATIONAL CENTER	573 E GENESEE ST SYRACUSE NY 00000 <i>EPA Handler ID: NYR000194936</i>	WSW	0.12 / 649.01	31

RCRA NON GEN - RCRA Non-Generators

A search of the RCRA NON GEN database, dated Oct 2, 2023 has found that there are 18 RCRA NON GEN site(s) within approximately 0.25miles of the project property.

<u>Equal/Higher Elevation</u>	<u>Address</u>	<u>Direction</u>	<u>Distance (mi/ft)</u>	<u>Map Key</u>
SYRACUSE CITY OF MIDTOWN PLAZA	700 E WATER ST SYRACUSE NY 13210 <i>EPA Handler ID: NYD088671474</i>	NNE	0.06 / 320.80	8
SYRACUSE UNIVERSITY - CENTER OF EXCELLENCE	727 E WASHINGTON ST SYRACUSE NY 13210 <i>EPA Handler ID: NYR000220160</i>	NNE	0.06 / 320.80	8
QUARTIER PRINTING	719 E GENESEE ST SYRACUSE NY 13210 <i>EPA Handler ID: NYD986984599</i>	SE	0.07 / 388.35	15
NIAGARA MOHAWK A NATIONAL GRID CO	E FAYETTE & FORMAN ST IRVING AVE SYRACUSE NY 13210 <i>EPA Handler ID: NYP000974020</i>	E	0.08 / 404.03	16
ROTH STEEL CORP	732 ERIE BLVD E SYRACUSE NY 13210-1015 <i>EPA Handler ID: NYD982183840</i>	NNE	0.10 / 517.99	25
BRIDGESTONE FIRESTONE	711 ERIE BLVD SYRACUSE NY 13201	NNE	0.13 / 694.30	34

<u>Equal/Higher Elevation</u>	<u>Address</u>	<u>Direction</u>	<u>Distance (mi/ft)</u>	<u>Map Key</u>
	<i>EPA Handler ID: NYD987009065</i>			
GREYHOUND BUS LINES	815 ERIE BLVD E SYRACUSE NY 13210-1090	NE	0.16 / 818.63	44
	<i>EPA Handler ID: NYD987035003</i>			
LOGUEN CROSSING	890 E WATER ST SYRACUSE NY 13210	ENE	0.18 / 948.35	50
	<i>EPA Handler ID: NYR000198739</i>			
I S S CLEANING SERVICES GROUP	500 E WATER ST SYRACUSE NY 13202-1141	WNW	0.19 / 979.22	53
	<i>EPA Handler ID: NYR000014878</i>			
NIAGARA MOHAWK A NATIONAL GRID CO	WASHINGTON ST & E WATER ST MH 1-1 SYRACUSE NY 13210	ENE	0.19 / 1,005.42	56
	<i>EPA Handler ID: NYP000971689</i>			
SYRACUSE UNIVERSITY	820 E GENESEE ST SYRACUSE NY 13244	ESE	0.21 / 1,090.60	60
	<i>EPA Handler ID: NYD986903227</i>			
COTTON DIAPER SERVICE	457 BURNET AVE SYRACUSE NY 13203	NNE	0.22 / 1,157.57	67
	<i>EPA Handler ID: NY0000062992</i>			
NYSDOT BIN 1053870	I-81 NB OVER N TOWNSEND ST SYRACUSE NY 13202	WNW	0.23 / 1,210.93	75
	<i>EPA Handler ID: NYD986946424</i>			
NYSDOT BIN 1053860	I-81 NORTH TOWNSEND STREET SYRACUSE NY 13202	WNW	0.23 / 1,210.93	75
	<i>EPA Handler ID: NYR000097717</i>			
<u>Lower Elevation</u>	<u>Address</u>	<u>Direction</u>	<u>Distance (mi/ft)</u>	<u>Map Key</u>
SYRACUSE UNIVERSITY	610 E FAYETTE SYRACUSE NY 13244	W	0.08 / 424.28	18
	<i>EPA Handler ID: NYD986903235</i>			
NYSDOT BRIDGE BIN 103156D	I-81 SB OFF RAMP OVER GENESEE SYRACUSE NY 13202	SSW	0.09 / 458.76	20
	<i>EPA Handler ID: NYR000097311</i>			
NYSDOT BRIDGE BIN 103156C	I-81 NB ON RAMP OVER RELIEF SYRACUSE NY 13202	SSW	0.09 / 471.43	23
	<i>EPA Handler ID: NYR000097303</i>			
NIAGARA MOHAWK A NATIONAL GRID CO	S MCBRIDE ST & E GENESEE ST SYRACUSE NY 13212	WSW	0.12 / 651.87	32
	<i>EPA Handler ID: NYP000968628</i>			

FED BROWNFIELDS - The Assessment, Cleanup and Redevelopment Exchange System (ACRES) Brownfield

Database

A search of the FED BROWNFIELDS database, dated Mar 13, 2023 has found that there are 1 FED BROWNFIELDS site(s) within approximately 0.50miles of the project property.

<u>Equal/Higher Elevation</u>	<u>Address</u>	<u>Direction</u>	<u>Distance (mi/ft)</u>	<u>Map Key</u>
500 Hawley Avenue and Crouse Avenue North	500 Hawley Avenue SYRACUSE NY 13203	NE	0.39 / 2,036.24	136
<i>Property ID: 244997</i>				

HIST GAS STATIONS - Historical Gas Stations

A search of the HIST GAS STATIONS database, dated Jul 1, 1930 has found that there are 1 HIST GAS STATIONS site(s) within approximately 0.25miles of the project property.

<u>Lower Elevation</u>	<u>Address</u>	<u>Direction</u>	<u>Distance (mi/ft)</u>	<u>Map Key</u>
Crew Levick Company	580 E Genessee St Syracuse NY	WSW	0.14 / 717.22	36

State

SHWS - Registry of Inactive Hazardous Waste Disposal Sites in New York State

A search of the SHWS database, dated Nov 6, 2023 has found that there are 3 SHWS site(s) within approximately 1.00miles of the project property.

<u>Lower Elevation</u>	<u>Address</u>	<u>Direction</u>	<u>Distance (mi/ft)</u>	<u>Map Key</u>
NM - Syracuse Erie Blvd. MGP	300 Erie Blvd West Syracuse NY 13208-	W	0.78 / 4,100.64	196
South Salina SIDA	1016-1018 Montgomery St. Syracuse NY 13204	SSW	0.83 / 4,374.68	197
SIDA Properties	South Salina/Montgomery Streets Syracuse NY 13202	SSW	0.88 / 4,653.55	198

HSWDS - Hazardous Substance Waste Disposal Sites

A search of the HSWDS database, dated Oct 24, 2003 has found that there are 1 HSWDS site(s) within approximately 1.00miles of the project property.

<u>Lower Elevation</u>	<u>Address</u>	<u>Direction</u>	<u>Distance (mi/ft)</u>	<u>Map Key</u>
NiMo, Syracuse (Erie)	300 Erie Blvd Syracuse NY	W	0.78 / 4,100.64	196

SWF/LF - Solid Waste Facilities and Landfills

A search of the SWF/LF database, dated Apr 7, 2022 has found that there are 1 SWF/LF site(s) within approximately 0.50miles of the

project property.

<u>Equal/Higher Elevation</u>	<u>Address</u>	<u>Direction</u>	<u>Distance (mi/ft)</u>	<u>Map Key</u>
Rendino's Towing	324 Lodi Street Syracuse NY 13203	ENE	0.45 / 2,396.02	169

LST - Leaking Storage Tanks

A search of the LST database, dated Oct 31, 2023 has found that there are 33 LST site(s) within approximately 0.50miles of the project property.

<u>Equal/Higher Elevation</u>	<u>Address</u>	<u>Direction</u>	<u>Distance (mi/ft)</u>	<u>Map Key</u>
U-HAUL	701-709 EAST WATER ST SYRACUSE NY <i>Spill No Close Date: 0111549 2003-11-05 00:00:00</i>	N	0.09 / 491.61	24
GREYHOUND TERMINAL- SYRAC.	815 ERIE BLVD EAST SYRACUSE NY <i>Spill No Close Date: 9104760 1996-01-22 00:00:00</i>	NE	0.16 / 818.63	44
PARKING LOT	908 ERIE BLVD EAST SYRACUSE NY <i>Spill No Close Date: 0111845 2002-08-06 00:00:00</i>	ENE	0.19 / 1,028.02	58
457 BURNET AVE	457 BURNET AVE SYRACUSE NY <i>Spill No Close Date: 9303220 1993-12-31 00:00:00</i>	NNE	0.22 / 1,157.57	67
DY-DEE	459 BURNET AVE SYRACUSE NY <i>Spill No Close Date: 8802266 1988-06-16 00:00:00</i>	NNE	0.24 / 1,242.18	79
NY ARMORY	1055 EAST GENESEE ST SYRACUSE NY <i>Spill No Close Date: 8710531 1990-01-26 00:00:00</i>	ESE	0.32 / 1,671.59	114
SUNY UPSTATE	750 EAST ADAMS ST SYRACUSE NY 13202 <i>Spill No Close Date: 1406531 2015-07-22 00:00:00</i>	SSE	0.46 / 2,404.23	170
TOM'S GULF SERVICE STA	1135 ERIE BLVD E SYRACUSE NY <i>Spill No Close Date: 9010762 1991-01-08 00:00:00</i>	ENE	0.48 / 2,510.05	177
Spill Number 9508471	128 N WARREN ST SYRACUSE NY <i>Spill No Close Date: 9508471 1996-01-01 00:00:00</i>	WNW	0.49 / 2,561.51	183
SKYLINE APTS	753 JAMES ST SYRACUSE NY <i>Spill No Close Date: 8902836 1991-02-04 00:00:00</i>	N	0.49 / 2,567.35	184

<u>Equal/Higher Elevation</u>	<u>Address</u>	<u>Direction</u>	<u>Distance (mi/ft)</u>	<u>Map Key</u>
FORMER LEEDS BUILDING	407-409 Hickory Street Syracuse NY 13203	NW	0.50 / 2,619.28	192
	Spill No Close Date: 0550311 2005-09-13 00:00:00			
IND. COLOR LABS	LODI & BURNET AVE SYRACUSE NY	ENE	0.50 / 2,625.29	194
	Spill No Close Date: 8606214 1987-08-11 00:00:00			
<u>Lower Elevation</u>	<u>Address</u>	<u>Direction</u>	<u>Distance (mi/ft)</u>	<u>Map Key</u>
UNDER OVERPASS	FAYETTE ST/ELMOND ST SYRACUSE NY	SW	0.01 / 49.18	4
	Spill No Close Date: 0008064 2002-08-05 00:00:00			
Spill Number 9703897	713 EAST GENESEE ST SYRACUSE NY	SSE	0.07 / 361.26	13
	Spill No Close Date: 9703897 2001-02-12 00:00:00			
MARKS HOTEL	ALMOND/E GENESEE ST SYRACUSE NY	SSW	0.09 / 461.03	21
	Spill No Close Date: 0202485 2002-09-09 00:00:00			
FORMER ACCURATE DIE SITE	547 EAST GENESEE STREET SYRACUSE NY	WSW	0.15 / 787.29	40
	Spill No Close Date: 9416408 1996-01-01 00:00:00			
HUTCHINGS PSYCH CENTER	500 CEDAR ST SYRACUSE NY	S	0.17 / 904.62	47
	Spill No Close Date: 8802339 1990-01-24 00:00:00			
HUTCHINGS	500 CEDAR ST SYRACUSE NY	S	0.17 / 904.62	47
	Spill No Close Date: 8710954 1988-06-09 00:00:00			
HUTCHINGS PHSYC CENTER	625 MADISON STREET SYRACUSE NY	SSE	0.22 / 1,172.64	68
	Spill No Close Date: 0411489 2005-04-14 00:00:00			
HUTCHINGS PSYCH CENTER	620 MADISON ST SYRACUSE NY	S	0.24 / 1,270.72	83
	Spill No Close Date: 0211660 2004-11-26 00:00:00			
NEW YORK TEL	201 SOUTH STATE STREET SYRACUSE NY	W	0.26 / 1,349.81	85
	Spill No Close Date: 9302015 1993-07-09 00:00:00			
NY TELEPHONE	201 SOUTH STATE STREET SYRACUSE NY	W	0.26 / 1,349.81	85
	Spill No Close Date: 8603824 1987-06-04 00:00:00			
NEW YORK TELEPHONE	201 SOUTH STATE STREET SYRACUSE NY	W	0.26 / 1,349.81	85

<u>Lower Elevation</u>	<u>Address</u>	<u>Direction</u>	<u>Distance (mi/ft)</u>	<u>Map Key</u>
	<i>Spill No Close Date: 9301971 1993-05-13 00:00:00</i>			
NY TELEPHONE	201 SOUTH STATE STREET SYRACUSE NY	W	0.26 / 1,349.81	85
	<i>Spill No Close Date: 8603856 1987-08-11 00:00:00</i>			
HUTCHINGS PSYCHIATRIC CTR	BLDG 11 SYRACUSE NY	S	0.26 / 1,373.48	88
	<i>Spill No Close Date: 9809684 2003-10-31 00:00:00</i>			
STEAM STATION	601 S. STATE ST SYRACUSE NY	WSW	0.27 / 1,436.59	97
	<i>Spill No Close Date: 8602554 1988-12-12 00:00:00</i>			
N.Y. TELE. - FAYETTE ST.	FAYETTE ST & STATE ST SYRACUSE NY	W	0.27 / 1,436.82	98
	<i>Spill No Close Date: 8605899 1989-12-31 00:00:00</i>			
PRESIDENTIAL PLAZA	PRESIDENTIAL PLAZA SYRACUSE NY	SSW	0.28 / 1,494.14	101
	<i>Spill No Close Date: 9407228 2002-08-06 00:00:00</i>			
PRESIDENTIAL PLAZA	90 PRESIDENTIAL PLAZA SYRACUSE NY	SW	0.30 / 1,604.03	107
	<i>Spill No Close Date: 8906852 1989-10-12 00:00:00</i>			
Spill Number 8601815	600 S. STATE ST @ CIVIC CTR. SYRACUSE NY	WSW	0.35 / 1,845.08	120
	<i>Spill No Close Date: 8601815 1988-01-15 00:00:00</i>			
CATHEDRAL IMMACULATE CON.	420 MONTGOMERY AVE SYRACUSE NY	WSW	0.41 / 2,152.98	143
	<i>Spill No Close Date: 8709428 1988-02-05 00:00:00</i>			
MONTGOMERY STREET	MONGOMERY ST AND MADISON SYRACUSE NY	WSW	0.41 / 2,159.37	145
	<i>Spill No Close Date: 0310457 2003-12-15 00:00:00</i>			
ADAMS & STATE ST. GARAGE	ADAMS & STATE STREET SYRACUSE NY	SW	0.49 / 2,605.25	188
	<i>Spill No Close Date: 9108385 1991-11-07 00:00:00</i>			

UST - Underground Storage Tanks- UST-Petroleum Bulk Storage (PBS)

A search of the UST database, dated Nov 21, 2023 has found that there are 9 UST site(s) within approximately 0.25miles of the project property.

<u>Equal/Higher Elevation</u>	<u>Address</u>	<u>Direction</u>	<u>Distance (mi/ft)</u>	<u>Map Key</u>
SWANSON FAYETTE 700 OUTPARCEL IV	701 - 709 E WATER ST SYRACUSE NY 13202	N	0.09 / 491.61	24
	<i>Site ID Site Status: 376684 Unregulated/Closed</i>			

<u>Equal/Higher Elevation</u>	<u>Address</u>	<u>Direction</u>	<u>Distance (mi/ft)</u>	<u>Map Key</u>
MIDTOWN M/C	740 ERIE BLVD E SYRACUSE NY 13211	NE	0.11 / 578.60	29
	<i>Site ID Site Status: 44082 Unregulated/Closed</i>			
CHARTER COMMUNICATIONS	815 ERIE BLVD EAST Syracuse NY 13210	NE	0.16 / 818.63	44
	<i>Site ID Site Status: 45188 Unregulated/Closed</i>			
THE SMITH RESTAURANT BUILDING	500 ERIE BLVD EAST SYRACUSE NY 13202	WNW	0.19 / 979.22	53
	<i>Site ID Site Status: 622656 Unregulated/Closed</i>			
900-908 ERIE BLVD. E.	900-908 ERIE BLVD. E. SYRACUSE NY 13210	ENE	0.19 / 1,028.02	58
	<i>Site ID Site Status: 47340 Unregulated/Closed</i>			
KENNEDY SQUARE APARTMENTS	950 EAST WATER ST SYRACUSE NY 13210	ENE	0.22 / 1,177.40	70
	<i>Site ID Site Status: 414587 Unregulated/Closed</i>			

<u>Lower Elevation</u>	<u>Address</u>	<u>Direction</u>	<u>Distance (mi/ft)</u>	<u>Map Key</u>
NYSDOT	INT. OF ALMOND & FAYETTE STS UNDER I-81 VIADUCT SYRACUSE NY 13202	SW	0.01 / 49.18	4
	<i>Site ID Site Status: 47220 Unregulated/Closed</i>			
THE WOODBINE GROUP, INC.	713 E. GENESEE ST Syracuse NY 13210	SSE	0.07 / 361.26	13
	<i>Site ID Site Status: 46992 Unregulated/Closed</i>			
HUTCHINGS PSYCHIATRIC CENTER	620 MADISON ST SYRACUSE NY 13210	S	0.24 / 1,270.72	83
	<i>Site ID Site Status: 44223 Active</i>			

AST - The Bulk Storage Program Database - AST

A search of the AST database, dated Nov 21, 2023 has found that there are 6 AST site(s) within approximately 0.25miles of the project property.

<u>Equal/Higher Elevation</u>	<u>Address</u>	<u>Direction</u>	<u>Distance (mi/ft)</u>	<u>Map Key</u>
FIRESTONE COMPLETE AUTO CARE # 0921	711 ERIE BLVD EAST SYRACUSE NY 13210	NNE	0.13 / 694.30	34
	<i>Site ID Site Status: 47325 Active</i>			
SUNY UPSTATE MEDICAL UNIVERSITY	841 EAST FAYETTE ST Syracuse NY 13210	E	0.14 / 765.41	38
	<i>Site ID Site Status: 520748 Active</i>			
CHARTER COMMUNICATIONS	815 ERIE BLVD EAST Syracuse NY 13210	NE	0.16 / 818.63	44
	<i>Site ID Site Status: 45188 Unregulated/Closed</i>			

<u>Equal/Higher Elevation</u>	<u>Address</u>	<u>Direction</u>	<u>Distance (mi/ft)</u>	<u>Map Key</u>
GOODYEAR 1121	424 EAST WATER ST Syracuse NY 13202	WNW	0.22 / 1,136.86	65
<i>Site ID / Site Status: 435630 Active</i>				

TARTAN TEXTILE SERVICES, INC.	457 BURNET AVE SYRACUSE NY 13203	NNE	0.22 / 1,157.57	67
<i>Site ID / Site Status: 340609 Unregulated/Closed</i>				

<u>Lower Elevation</u>	<u>Address</u>	<u>Direction</u>	<u>Distance (mi/ft)</u>	<u>Map Key</u>
HUTCHINGS PSYCHIATRIC CENTER	620 MADISON ST SYRACUSE NY 13210	S	0.24 / 1,270.72	83
<i>Site ID / Site Status: 44223 Active</i>				

DELISTED TANKS - Delisted Storage Tanks

A search of the DELISTED TANKS database, dated Dec 28, 2023 has found that there are 1 DELISTED TANKS site(s) within approximately 0.25miles of the project property.

<u>Equal/Higher Elevation</u>	<u>Address</u>	<u>Direction</u>	<u>Distance (mi/ft)</u>	<u>Map Key</u>
TARTAN TEXTILE SERVICES, INC.	457 BURNET AVE SYRACUSE NY 13203	NNE	0.22 / 1,157.57	67

ENG - Registry of Engineering Controls in New York State

A search of the ENG database, dated Nov 6, 2023 has found that there are 2 ENG site(s) within approximately 0.50miles of the project property.

<u>Equal/Higher Elevation</u>	<u>Address</u>	<u>Direction</u>	<u>Distance (mi/ft)</u>	<u>Map Key</u>
Midtown Plaza	727 East Washington Street Syracuse (c) NY 13202-	NNE	0.06 / 320.80	8
The Smith Restaurant Building	500 Erie Boulevard East Syracuse NY 13202	WNW	0.19 / 1,024.84	57

INST - Registry of Institutional Controls in New York State

A search of the INST database, dated Nov 6, 2023 has found that there are 3 INST site(s) within approximately 0.50miles of the project property.

<u>Equal/Higher Elevation</u>	<u>Address</u>	<u>Direction</u>	<u>Distance (mi/ft)</u>	<u>Map Key</u>
Midtown Plaza	727 East Washington Street Syracuse (c) NY 13202-	NNE	0.06 / 320.80	8
Former Greyhound Bus Terminal	815 Erie Boulevard East Syracuse NY 13203-	NE	0.16 / 818.63	44

<u>Equal/Higher Elevation</u>	<u>Address</u>	<u>Direction</u>	<u>Distance (mi/ft)</u>	<u>Map Key</u>
The Smith Restaurant Building	500 Erie Boulevard East Syracuse NY 13202	WNW	0.19 / 1,024.84	57

VCP - Voluntary Cleanup Agreements

A search of the VCP database, dated Nov 6, 2023 has found that there are 1 VCP site(s) within approximately 0.50miles of the project property.

<u>Equal/Higher Elevation</u>	<u>Address</u>	<u>Direction</u>	<u>Distance (mi/ft)</u>	<u>Map Key</u>
Former Greyhound Bus Terminal	815 Erie Boulevard East Syracuse NY 13203-	NE	0.16 / 818.63	44

ERP - Environmental Restoration Program Listing

A search of the ERP database, dated Nov 6, 2023 has found that there are 1 ERP site(s) within approximately 0.50miles of the project property.

<u>Equal/Higher Elevation</u>	<u>Address</u>	<u>Direction</u>	<u>Distance (mi/ft)</u>	<u>Map Key</u>
Midtown Plaza	727 East Washington Street Syracuse (c) NY 13202-	NNE	0.06 / 320.80	8

BROWNFIELDS - Brownfields Site List (Subset of Site Remediation)

A search of the BROWNFIELDS database, dated Nov 6, 2023 has found that there are 3 BROWNFIELDS site(s) within approximately 0.50miles of the project property.

<u>Equal/Higher Elevation</u>	<u>Address</u>	<u>Direction</u>	<u>Distance (mi/ft)</u>	<u>Map Key</u>
700 Out Parcel, LLC	701-709 East Water Street Syracuse NY 13202	N	0.08 / 426.09	19
The Smith Restaurant Building	500 Erie Boulevard East Syracuse NY 13202	WNW	0.19 / 1,024.84	57
Leeds Building Property	407-409 HICKORY STREET SYRACUSE NY 13203	NW	0.50 / 2,619.28	192

Non Standard

Federal

PFAS E-MANIFEST - PFAS Waste Transfers from RCRA e-Manifest

A search of the PFAS E-MANIFEST database, dated Oct 11, 2023 has found that there are 1 PFAS E-MANIFEST site(s) within approximately 0.50miles of the project property.

<u>Equal/Higher Elevation</u>	<u>Address</u>	<u>Direction</u>	<u>Distance (mi/ft)</u>	<u>Map Key</u>
SUNY UPSTATE MEDICAL UNIV.	SYRACUSE NY	S	0.42 / 2,235.89	152

ALT FUELS - Alternative Fueling Stations

A search of the ALT FUELS database, dated Aug 30, 2023 has found that there are 2 ALT FUELS site(s) within approximately 0.25 miles of the project property.

<u>Equal/Higher Elevation</u>	<u>Address</u>	<u>Direction</u>	<u>Distance (mi/ft)</u>	<u>Map Key</u>
SU COE #1	727-799 E Washington St Syracuse NY 13244 <i>ID: 162275</i>	NNE	0.06 / 320.80	8
SU COE #2	727 E Washington St Syracuse NY 13244 <i>ID: 253428</i>	NNE	0.06 / 320.80	8

State

MGP - Manufactured Gas Plants

A search of the MGP database, dated Sep 5, 2023 has found that there are 1 MGP site(s) within approximately 1.00miles of the project property.

<u>Lower Elevation</u>	<u>Address</u>	<u>Direction</u>	<u>Distance (mi/ft)</u>	<u>Map Key</u>
NM - Syracuse Erie Blvd. MGP	300 Erie Blvd West Syracuse NY 13208-	W	0.78 / 4,100.64	196

NY SPILLS - Spill Incidents Database

A search of the NY SPILLS database, dated Oct 31, 2023 has found that there are 220 NY SPILLS site(s) within approximately 0.50 miles of the project property.

<u>Equal/Higher Elevation</u>	<u>Address</u>	<u>Direction</u>	<u>Distance (mi/ft)</u>	<u>Map Key</u>
IN THE SOIL	701 E FAYETTE ST SYRACUSE NY 13202 <i>Spill No Close Date: 1605568 2016-09-28 00:00:00</i>	SW	0.00 / 0.00	1
705 E.FAYETTE ST	705 E. FAYETTE ST SYRACUSE NY <i>Spill No Close Date: 0651406 2006-11-07 00:00:00</i>	ESE	0.00 / 0.00	2
CONSTRUCTION SPOT	700 EAST WASHINGTON ST SYRACUSE NY 13210 <i>Spill No Close Date: 0707772 2007-10-16 00:00:00</i>	NNW	0.01 / 46.60	3
EAST FAYETTE CONSTRUCTION	712-714 EAST FAYETTE SYRACUSE NY 13202 <i>Spill No Close Date: 1411323 2015-04-27 00:00:00</i>	SE	0.03 / 135.80	5

<u>Equal/Higher Elevation</u>	<u>Address</u>	<u>Direction</u>	<u>Distance (mi/ft)</u>	<u>Map Key</u>
FORMER MID TOWN PLAZA	727 EAST WASHINGTON STREET SYRACUSE NY	NE	0.04 / 201.46	6
	<i>Spill No Close Date: 0705011 2007-09-10 00:00:00</i>			
SYRACUSE UNIVERSITY PROPE	727 EAST WASHINGTON STREET SYRACUSE NY	NE	0.04 / 201.46	6
	<i>Spill No Close Date: 0804773 2008-07-28 00:00:00</i>			
OUTSIDE	110 ALMOND ST 650 EAST WATER ST SYRACUSE NY 13210	NNW	0.06 / 308.15	7
	<i>Spill No Close Date: 1214361 2013-02-12 00:00:00</i>			
CENTER OF EXCELLENCE	727 EAST WASHINGTON ST SYRACUSE NY	NNE	0.06 / 320.80	8
	<i>Spill No Close Date: 0803877 2008-07-03 00:00:00</i>			
SU CONSTRUCTION SITE	700 EAST WATER ST SYRACUSE NY 13210	NNE	0.06 / 320.80	8
	<i>Spill No Close Date: 0909021 2009-11-12 00:00:00</i>			
ROADWAY	727 EAST WASHINGTON ST SYRACUSE NY	NNE	0.06 / 320.80	8
	<i>Spill No Close Date: 0909055 2009-11-20 00:00:00</i>			
CONSTRUCTION SITE	727 EAST WASHINGTON ST SYRACUSE NY	NNE	0.06 / 320.80	8
	<i>Spill No Close Date: 0812009 2009-08-18 00:00:00</i>			
SYRACUSE UNIVERSITY - CENTER OF EXCELLENCE	727 EAST WASHINGTON ST SYRACUSE NY 13244	NNE	0.06 / 320.80	8
	<i>Spill No Close Date: 1503839 2015-07-10 00:00:00</i>			
POLETOP TX	727 E WASHINGTON ST SYRACUSE NY	NNE	0.06 / 320.80	8
	<i>Spill No Close Date: 1501438 2015-07-06 00:00:00</i>			
CENTER OF EXCELLENCE	727 EAST WASHINGTON STREET SYRACUSE NY	NNE	0.06 / 320.80	8
	<i>Spill No Close Date: 1504953 2015-10-23 00:00:00</i>			
SYRACUSE UNIVERSITY (CENTER OF EXCELLENCE)	727 EAST WASHINGTON STREET SYRACUSE NY	NNE	0.06 / 320.80	8
	<i>Spill No Close Date: 1504915 2015-09-09 00:00:00</i>			
FORMER MIDTOWN PLAZA, CENTER OF EXCELLENCE CONSTR	728 WASHINGTON STREET SYRACUSE NY 13202	ENE	0.07 / 348.84	11
	<i>Spill No Close Date: 0650820 2013-01-10 00:00:00</i>			
FORMER MIDTOWN PLAZA	728 EAST WASHINGTON STREET SYRACUSE NY	ENE	0.07 / 348.84	11
	<i>Spill No Close Date: 0404540 2005-04-01 00:00:00</i>			

<u>Equal/Higher Elevation</u>	<u>Address</u>	<u>Direction</u>	<u>Distance (mi/ft)</u>	<u>Map Key</u>
POLE #7 OFF OF FOREMAN ST	725 EAST FAYETTE ST SYRACUSE NY 13210	ESE	0.07 / 354.53	<u>12</u>
	<i>Spill No Close Date: 1707804 2018-01-09 00:00:00</i>			
SUNY UPSTATE MEDICAL	EAST FAYETTE AND FORMAN AVE SYRACUSE NY	E	0.08 / 404.03	<u>16</u>
	<i>Spill No Close Date: 0910061 2010-01-04 00:00:00</i>			
MIDTOWN PLAZA	ALMOND STREET & WATER ST SYRACUSE NY	NNW	0.08 / 417.19	<u>17</u>
	<i>Spill No Close Date: 9803427 1999-05-12 00:00:00</i>			
690 E TO 81 S RAMP FROM WEST ST	NEAR 81 SOUTH 690 INTERCHANGE HARRISON EXIT SYRACUSE NY	NW	0.09 / 467.94	<u>22</u>
	<i>Spill No Close Date: 2005687 2020-10-05 00:00:00</i>			
PARKING LOT	701 EAST WATER STREET SYRACUSE NY	N	0.09 / 491.61	<u>24</u>
	<i>Spill No Close Date: 0610014 2012-09-25 00:00:00</i>			
COMMERCIAL	800 EAST FAYETTE SYRACUSE NY	ESE	0.10 / 537.44	<u>26</u>
	<i>Spill No Close Date: 2105790 2022-05-13 00:00:00</i>			
CONSTRUCTION SITE	800 EAST FAYETTE ST SYRACUSE NY	ESE	0.10 / 537.44	<u>26</u>
	<i>Spill No Close Date: 2109408 2022-03-09 00:00:00</i>			
UHAUL	740 ERIE BLVD EAST SYRACUSE NY	NE	0.11 / 578.60	<u>29</u>
	<i>Spill No Close Date: 0502366 2007-06-28 00:00:00</i>			
SUNY UPSTATE MEDICAL- KENNEDY SQAURE APTS	WATER ST & FORMAN AVE SYRACUSE NY	NE	0.12 / 629.58	<u>30</u>
	<i>Spill No Close Date: 0901951 2009-06-22 00:00:00</i>			
COMMERCIAL PROPERTY	820 WATER ST EAST SYRACUSE NY	ENE	0.13 / 670.46	<u>33</u>
	<i>Spill No Close Date: 0904787 2010-01-15 00:00:00</i>			
ABANDONED BUSINESS	800 EAST WATER ST SYRACUSE NY	ENE	0.13 / 670.46	<u>33</u>
	<i>Spill No Close Date: 1706529 2017-10-23 00:00:00</i>			
FIRESTONE	711 ERIE BLVD EAST DEWITT NY	NNE	0.13 / 694.30	<u>34</u>
	<i>Spill No Close Date: 0207494 2002-10-21 00:00:00</i>			
ROADWAY	801 EAST GENESEE ST SYRACUSE NY	SE	0.14 / 713.37	<u>35</u>
	<i>Spill No Close Date: 1406944 2014-10-03 00:00:00</i>			

<u>Equal/Higher Elevation</u>	<u>Address</u>	<u>Direction</u>	<u>Distance (mi/ft)</u>	<u>Map Key</u>
ROADWAY	ERIE BLVD EAST AND SOUTH MCBRIDE SYRACUSE NY Spill No Close Date: 1503139 2015-06-23 00:00:00	NW	0.14 / 753.97	37
SUPA INC	512 EAST WATER ST SYRACUSE NY Spill No Close Date: 9611907 1997-01-02 00:00:00	WNW	0.15 / 788.63	41
ROTHCHILD COMPANIES @ 805 E GENESEE ST	805 EAST GENESEE ST SYRACUSE NY Spill No Close Date: 1214113 2016-01-26 00:00:00	SE	0.15 / 793.93	43
TIME WARNER CABLE	815 ERIE BLVD EAST SYRACUSE NY Spill No Close Date: 0205559 2002-09-28 00:00:00	NE	0.16 / 818.63	44
GREYHOUND BUS TERMINAL	815 ERIE BLVD EAST SYRACUSE NY Spill No Close Date: 0100771 2003-06-01 00:00:00	NE	0.16 / 818.63	44
Spill Number 0205259	815 ERIE BLVD EAST SYRACUSE NY Spill No Close Date: 0205259 2003-09-20 00:00:00	NE	0.16 / 818.63	44
TIME WARNER BLD	815 ERIE BLVD EAST SYRACUSE NY Spill No Close Date: 1606369 2017-10-05 00:00:00	NE	0.16 / 818.63	44
FORMER GREYHOUND TERMINAL	815 ERIE BLVD SYRACUSE NY Spill No Close Date: 0060047 2000-11-16 00:00:00	NE	0.17 / 877.86	46
ONONDAGA CREEK	ERIE BLVD. W & 690 RAMP SYRACUSE NY Spill No Close Date: 9206906 1993-04-19 00:00:00	NW	0.17 / 921.96	48
SMITH BLDG - BCP SITE	500 ERIE BLVD E SYRACUSE NY 13202 Spill No Close Date: 2106179 2021-12-03 00:00:00	WNW	0.19 / 979.22	53
EAST FAYETTE AND IRVING AVE	EAST FAYETTE AND IRVING AVE SYRACUSE NY Spill No Close Date: 0909091 2009-11-13 00:00:00	E	0.19 / 994.12	54
HORNSTEIN PROPERTY	400 BURNET AVE SYRACUSE NY Spill No Close Date: 2303668 2023-09-08 00:00:00	NNE	0.20 / 1,065.24	59
OUTBACK ON CEDAR STREET	820 EAST GENESEE STREET SYRACUSE NY Spill No Close Date: 1300097 2013-05-21 00:00:00	ESE	0.21 / 1,090.60	60

<u>Equal/Higher Elevation</u>	<u>Address</u>	<u>Direction</u>	<u>Distance (mi/ft)</u>	<u>Map Key</u>
PARKING LOT	323 IRVING AVE SYRACUSE NY 13210	ESE	0.21 / 1,099.44	61
	Spill No Close Date: 1010865 2011-01-24 00:00:00			
SYRACUSE HILL APTS	929 E. FAYETTE ST SYRACUSE NY	E	0.21 / 1,100.33	62
	Spill No Close Date: 8806770 1991-09-30 00:00:00			
BURNET & CATHERINE ST.	BURNET & CATHERINE SYRACUSE NY	N	0.21 / 1,103.80	63
	Spill No Close Date: 0805169 2008-08-04 00:00:00			
AT INTERSECTION	TOWNSEND ST AND ERIE BLVD WEST SYRACUSE NY	WNW	0.21 / 1,118.60	64
	Spill No Close Date: 1203618 2012-07-16 00:00:00			
Spill Number 0010572	448 BURNET AVE SYRACUSE NY	NNE	0.22 / 1,155.41	66
	Spill No Close Date: 0010572 2001-01-23 00:00:00			
PARKING LOT	900 BLOCK EAST GENESEE ST SYRACUSE NY	ESE	0.23 / 1,190.75	72
	Spill No Close Date: 1603101 2016-11-09 00:00:00			
TRANSFORMER POLE #23	300 BLOCK BURNET AVE SYRACUSE NY	NNW	0.23 / 1,192.71	73
	Spill No Close Date: 9414374 1996-08-30 00:00:00			
ROADWAY	690 EAST BOUND AT 81 SOUTH SYRACUSE NY	WNW	0.23 / 1,213.10	76
	Spill No Close Date: 1707852 2018-04-17 00:00:00			
TRANSFORMER POLE TOP	204 CATHERINE ST SYRACUSE NY 13203	N	0.23 / 1,216.68	77
	Spill No Close Date: 2302032 2023-06-16 00:00:00			
JOHN HOEPNER PROPERTY	938 EAST FAYETTE STREET SYRACUSE NY	E	0.23 / 1,234.79	78
	Spill No Close Date: 1402721 2014-06-23 00:00:00			
PEAK	938 EAST FAYETTE ST SYRACUSE NY	E	0.23 / 1,234.79	78
	Spill No Close Date: 1701476 2017-06-29 00:00:00			
COMMERCIAL PROPERTY	459 BURNETT AVE SYRACUSE NY 13203	NNE	0.24 / 1,242.18	79
	Spill No Close Date: 1101935 2011-05-24 00:00:00			
GOODYEAR	424-438 EAST WATER ST SYRACUSE NY	WNW	0.24 / 1,248.94	80
	Spill No Close Date: 2008232 2021-06-14 00:00:00			

<u>Equal/Higher Elevation</u>	<u>Address</u>	<u>Direction</u>	<u>Distance (mi/ft)</u>	<u>Map Key</u>
SUNY MEDICAL DAY CARE CEN	416 IRVING STREET SYRACUSE NY	ESE	0.24 / 1,254.76	81
	<i>Spill No Close Date: 0706341 2007-09-06 00:00:00</i>			
OUT BUILDING OFF MAIN CAMPUS	936 EAST GENESEE ST SYRACUSE NY	ESE	0.24 / 1,255.28	82
	<i>Spill No Close Date: 1511547 2016-05-03 00:00:00</i>			
ROADWAY	309 SOUTH CROUSE AVE SYRACUSE NY 13210	E	0.25 / 1,340.31	84
	<i>Spill No Close Date: 2301875 2023-06-29 00:00:00</i>			
315 S. CROUSE AVE	315 S. CROUSE AVE SYRACUSE NY	ESE	0.26 / 1,363.10	86
	<i>Spill No Close Date: 9006901 1991-06-06 00:00:00</i>			
SOUTH CROUSE COMMONS	315 SOUTH CROUSE AVE SYRACUSE NY 13210	ESE	0.26 / 1,363.10	86
	<i>Spill No Close Date: 1600230 2023-07-21 00:00:00</i>			
Spill Number 9607987	425 WATER ST SYRACUSE NY	WNW	0.26 / 1,371.26	87
	<i>Spill No Close Date: 9607987 1996-11-04 00:00:00</i>			
COMMERCIAL	SOUTH CROUSE AVE/EAST WATER STREET SYRACUSE NY	ENE	0.26 / 1,399.11	89
	<i>Spill No Close Date: 2104516 2021-08-17 00:00:00</i>			
MOHAWK V BUCKLEY SOUTH	BROWN ST - EXIT OFF 690 SYRACUSE NY	WNW	0.27 / 1,406.37	90
	<i>Spill No Close Date: 8909736 1990-01-10 00:00:00</i>			
HESS STATION 32373	400 ERIE BOULVARD SYRACUSE NY	WNW	0.27 / 1,415.94	92
	<i>Spill No Close Date: 0503483 2005-06-27 00:00:00</i>			
HESS STATION 32373	400 ERIE BOULVARD SYRACUSE NY	WNW	0.27 / 1,415.94	92
	<i>Spill No Close Date: 0011915 2001-02-05 00:00:00</i>			
AMERADA HESS STATION	400 ERIE BOULVARD SYRACUSE NY	WNW	0.27 / 1,415.94	92
	<i>Spill No Close Date: 0010879 2003-10-16 00:00:00</i>			
GAS STATION- SPEEDWAY	400 ERIE BLVD EAST SYRACUSE NY	WNW	0.27 / 1,415.94	92
	<i>Spill No Close Date: 2105418 2022-05-10 00:00:00</i>			
VACANT LOT-1014 E.FAYETTE	1014 EAST FAYETTE ST SYRACUSE NY	E	0.27 / 1,421.24	94
	<i>Spill No Close Date: 9505913 1996-01-22 00:00:00</i>			

<u>Equal/Higher Elevation</u>	<u>Address</u>	<u>Direction</u>	<u>Distance (mi/ft)</u>	<u>Map Key</u>
RICELLI ROLLOFF TRUCK,	200 BLOCK BURNET AVE SYRACUSE NY 13208	NW	0.27 / 1,435.87	96
	Spill No Close Date: 1203979 2012-07-23 00:00:00			
SEARS OIL- SYRACUSE	ERIE BLVD AND STATE ST SYRACUSE NY	WNW	0.29 / 1,543.58	102
	Spill No Close Date: 8806046 1989-01-13 00:00:00			
CSO BUILDING	ERIE AND STATE SYRACUSE NY	WNW	0.29 / 1,543.58	102
	Spill No Close Date: 1006412 2011-02-14 00:00:00			
STORM DRAIN	ERIE BLVD AT STATE ST SYRACUSE NY	WNW	0.29 / 1,543.58	102
	Spill No Close Date: 1706581 2017-10-11 00:00:00			
VALVOLINE	N CROUSE AVE AT CANAL ST SYRACUSE NY	ENE	0.29 / 1,548.37	103
	Spill No Close Date: 9302375 1993-05-20 00:00:00			
BELOW BUILDING FOOR PRINT	114-116 HAWLEY AVE SYRACUSE NY	NNW	0.30 / 1,592.75	106
	Spill No Close Date: 1006918 2011-02-22 00:00:00			
OLD RE MICHAELS BLDG	116 HAWLEY AVE SYRACUSE NY 13203	NNW	0.30 / 1,592.75	106
	Spill No Close Date: 1208486 2013-01-24 00:00:00			
ALASKAN OIL-BURNETT AVE.	124 BURNETT AVE SYRACUSE NY	NW	0.30 / 1,606.45	108
	Spill No Close Date: 9012014 1991-03-20 00:00:00			
WATER ST GYM	333 EAST WATER ST SYRACUSE NY	WNW	0.31 / 1,612.32	109
	Spill No Close Date: 9812341 1999-04-26 00:00:00			
333 EAST WATER ST	333 EAST WATER ST SYRACUSE NY	WNW	0.31 / 1,612.32	109
	Spill No Close Date: 0012314 2005-09-16 00:00:00			
333 EAST WATER STREET	333 EAST WATER ST SYRACUSE NY	WNW	0.31 / 1,612.32	109
	Spill No Close Date: 0012384 2003-11-05 00:00:00			
WATER ST GYM	333 EAST WATER ST SYRACUSE NY	WNW	0.31 / 1,612.32	109
	Spill No Close Date: 0201785 2002-07-08 00:00:00			
RAPID OIL CHANGE ERIE	1001 ERIE BLVD EAST SYRACUSE NY	ENE	0.31 / 1,623.16	110
	Spill No Close Date: 8803915 1991-04-11 00:00:00			

<u>Equal/Higher Elevation</u>	<u>Address</u>	<u>Direction</u>	<u>Distance (mi/ft)</u>	<u>Map Key</u>
WATER STREET	1000 E WATER ST SYRACUSE NY	ENE	0.31 / 1,629.69	111
	<i>Spill No Close Date: 8908471 1989-11-28 00:00:00</i>			
ON STREET	325 WATER STREET SYRACUSE NY	WNW	0.32 / 1,667.63	113
	<i>Spill No Close Date: 0604692 2006-07-27 00:00:00</i>			
NYS STATE ARMORY	1055 EAST GENESEE ST SYRACUSE NY	ESE	0.32 / 1,671.59	114
	<i>Spill No Close Date: 9610822 1996-03-31 00:00:00</i>			
POLE # 2	112 BURNET AVE SYRACUSE NY	WNW	0.33 / 1,720.34	115
	<i>Spill No Close Date: 1214898 2013-02-25 00:00:00</i>			
LAROCCO'S AUTO	549 BURNET AVE SYRACUSE NY	ENE	0.33 / 1,722.00	116
	<i>Spill No Close Date: 9602743 1996-12-30 00:00:00</i>			
STAINING OUTSIDE	201 NORTH CROUSE AVE SYRACUSE NY	ENE	0.34 / 1,785.06	117
	<i>Spill No Close Date: 2204640 2023-03-22 00:00:00</i>			
SPILL NUMBER 9710354	1030 EAST GENESEE ST SYRACUSE NY 13210	ESE	0.35 / 1,831.70	119
	<i>Spill No Close Date: 9710354 1997-12-12 00:00:00</i>			
CONSTRUCTION SITE	IRVING AVE & HARRISON ST SYRACUSE NY	SE	0.35 / 1,861.74	121
	<i>Spill No Close Date: 9707793 1997-11-14 00:00:00</i>			
HARRISON ST/IRVING STREET	HARRISON ST/IRVING STREET SYRACUSE NY	SE	0.35 / 1,865.45	122
	<i>Spill No Close Date: 9602607 1996-05-24 00:00:00</i>			
OFFICE COMPLEX	518 TO 520 JAMES ST SYRACUSE NY	NNW	0.36 / 1,879.33	123
	<i>Spill No Close Date: 1304933 2013-08-14 00:00:00</i>			
ROADWAY	C/O GREEN ST. AND HOWARD ST. SYRACUSE NY	NNE	0.36 / 1,910.53	125
	<i>Spill No Close Date: 1006451 2010-11-23 00:00:00</i>			
IN ROADWAY	WB I-690 AND BURNETT AVE SYRACUSE NY	WNW	0.36 / 1,915.61	127
	<i>Spill No Close Date: 1008770 2010-11-22 00:00:00</i>			
MARKS RESIDENT; CROUSE DR	214 N. CROUSE AVENUE SYRACUSE NY	NE	0.36 / 1,916.28	128
	<i>Spill No Close Date: 8701225 1987-07-02 00:00:00</i>			

<u>Equal/Higher Elevation</u>	<u>Address</u>	<u>Direction</u>	<u>Distance (mi/ft)</u>	<u>Map Key</u>
1101 EAST FAYETTE ST	1101 EAST FAYETTE ST SYRACUSE NY	E	0.37 / 1,973.63	130
	<i>Spill No Close Date: 0811016 2009-06-12 00:00:00</i>			
RA LIN DISCOUNT STORE	624 BURNET AVE SYRACUSE NY	ENE	0.37 / 1,978.00	131
	<i>Spill No Close Date: 8902719 1989-06-16 00:00:00</i>			
ROADWAY	GENESEE ST AND UNIVERSITY AVE SYRACUSE NY	ESE	0.38 / 2,003.83	132
	<i>Spill No Close Date: 1206512 2012-10-02 00:00:00</i>			
PARKING LOT/ CREEK	300 erie blvd. east syracuse NY	WNW	0.38 / 2,004.25	133
	<i>Spill No Close Date: 1500143 2015-04-07 00:00:00</i>			
SUNY HEALTH/SCIENCE CTR	155 ELIZABETH BLACKWELL SYRACUSE NY	SSE	0.39 / 2,052.94	137
	<i>Spill No Close Date: 9514084 1996-12-31 00:00:00</i>			
ROADWAY	155 ELIZABETH BLACKWELL ST SYRACUSE NY	SSE	0.39 / 2,052.94	137
	<i>Spill No Close Date: 0813012 2009-03-04 00:00:00</i>			
STATE B LOT	STATE & JAMES ST SYRACUSE NY	WNW	0.39 / 2,073.53	138
	<i>Spill No Close Date: 9104253 1991-07-24 00:00:00</i>			
POLE 19	407 UNIVERSITY AVE SYRACUSE NY	ESE	0.39 / 2,082.52	139
	<i>Spill No Close Date: 9704193 1997-07-09 00:00:00</i>			
PAT'S AUTO	308 NORTH CROUSE @ E. FAYETTE ST SYRACUSE NY	NE	0.40 / 2,099.43	140
	<i>Spill No Close Date: 9201082 2001-02-12 00:00:00</i>			
700 JAMES STREET	700 JAMES STREET SYRACUSE NY	NNW	0.40 / 2,137.69	142
	<i>Spill No Close Date: 9404134 1994-06-23 00:00:00</i>			
ATLANTIC-STATE ST	200 N STATE ST SYRACUSE NY	WNW	0.41 / 2,175.81	148
	<i>Spill No Close Date: 9000592 2003-10-31 00:00:00</i>			
ATLANTIC A-PLUS	200 NORTH STATE, JAMES ST SYRACUSE NY	WNW	0.41 / 2,175.81	148
	<i>Spill No Close Date: 9412468 2003-11-05 00:00:00</i>			
ATLANTIC STATION	200 N STATE ST SYRACUSE NY	WNW	0.41 / 2,175.81	148
	<i>Spill No Close Date: 8900018 1989-06-27 00:00:00</i>			

<u>Equal/Higher Elevation</u>	<u>Address</u>	<u>Direction</u>	<u>Distance (mi/ft)</u>	<u>Map Key</u>
SUNOCO	200 NORTH STATE ST SYRACUSE NY 13203	WNW	0.41 / 2,175.81	148
	<i>Spill No Close Date: 1708288 2017-12-21 00:00:00</i>			
7-11	200 NORTH STATE ST SYRACUSE NY 13203	WNW	0.41 / 2,175.81	148
	<i>Spill No Close Date: 2007019 2023-07-12 00:00:00</i>			
7-ELEVEN #40184	200 NORTH STATE ST SYRACUSE NY 13203	WNW	0.41 / 2,175.81	148
	<i>Spill No Close Date: 2204584 2023-07-12 00:00:00</i>			
SUNY MEDICAL	ADAMS & SARA LOGUN RD SYRACUSE NY	SSE	0.41 / 2,182.74	149
	<i>Spill No Close Date: 0801203 2008-05-21 00:00:00</i>			
SUNY MEDICAL UNIVERISTY	750 EAST ADAM ST SYRACUSE NY 13210	SSE	0.42 / 2,204.39	150
	<i>Spill No Close Date: 2305179 2023-09-18 00:00:00</i>			
UNKNOWN AT 215 GREEN ST	215 GREEN ST SYRACUSE NY	NNE	0.42 / 2,237.62	153
	<i>Spill No Close Date: 1704017 2017-07-26 00:00:00</i>			
1128 EAST WASHINGTON ST	1128 EAST WASHINGTON ST SYRACUSE NY	E	0.43 / 2,253.69	155
	<i>Spill No Close Date: 9515610 1996-06-01 00:00:00</i>			
DRAIN/ CATCH BASIN	526 EAST WILLOW STREET SYRACUSE NY	NW	0.43 / 2,259.08	157
	<i>Spill No Close Date: 1309017 2014-01-28 00:00:00</i>			
IN EXCAVATION	401 N TOWNSEND ST SYRACUSE NY	NW	0.44 / 2,346.61	164
	<i>Spill No Close Date: 1901807 2020-01-03 00:00:00</i>			
UNGROUND CABLE IN MANHOLE	400 LODIE ST SYRACUSE NY	ENE	0.45 / 2,368.78	166
	<i>Spill No Close Date: 2305841 2023-10-11 00:00:00</i>			
ROADWAY	IRVING AND ADAMS ROAD SYRACUSE NY	SSE	0.45 / 2,369.93	167
	<i>Spill No Close Date: 0906510 2009-09-05 00:00:00</i>			
CORNER ROADWAY	Irving Ave & Adams Rd Syracuse NY	SSE	0.45 / 2,369.93	167
	<i>Spill No Close Date: 1200055 2012-04-03 00:00:00</i>			
CORNER OF	E ADAMS ST/IRVING AVE SYRACUSE NY	SSE	0.45 / 2,369.93	167
	<i>Spill No Close Date: 9802642 1998-05-30 00:00:00</i>			

<u>Equal/Higher Elevation</u>	<u>Address</u>	<u>Direction</u>	<u>Distance (mi/ft)</u>	<u>Map Key</u>
VAULT	WILLOW AND STATE SYRACUSE NY	WNW	0.45 / 2,374.51	168
	<i>Spill No Close Date: 0705124 2007-08-06 00:00:00</i>			
UPSTATE MEDICAL UNIVERSITY	750 EAST ADAMS SYRACUSE NY	SSE	0.46 / 2,404.23	170
	<i>Spill No Close Date: 1107526 2011-09-15 00:00:00</i>			
SUNY	750 EAST ADAMS SYRACUSE NY	SSE	0.46 / 2,404.23	170
	<i>Spill No Close Date: 9201660 1992-06-01 00:00:00</i>			
SUNY MED UNIVERSITY	750 EAST ADAMS SYRACUSE NY	SSE	0.46 / 2,404.23	170
	<i>Spill No Close Date: 0209530 2003-06-01 00:00:00</i>			
WEISKOTTEN HALL	710 IRVING AVENUE SYRACUSE NY	SSE	0.46 / 2,404.23	170
	<i>Spill No Close Date: 0205588 2002-10-04 00:00:00</i>			
SUNY UPSTATE MEDICAL	750 EAST ADAMS SYRACUSE NY	SSE	0.46 / 2,404.23	170
	<i>Spill No Close Date: 1004281 2010-08-05 00:00:00</i>			
SUNY UPSTATE	750 EAST ADAMS SYRACUSE NY	SSE	0.46 / 2,404.23	170
	<i>Spill No Close Date: 1606948 2016-10-17 00:00:00</i>			
SOIL	750 EAST ADAMS ST SYRACUSE NY 13210	SSE	0.46 / 2,404.23	170
	<i>Spill No Close Date: 2110450 2022-04-06 00:00:00</i>			
POLE 41	660 BURNET AVE SYRACUSE NY	ENE	0.47 / 2,460.43	173
	<i>Spill No Close Date: 9700261 1997-04-30 00:00:00</i>			
SOIL	600 UNIVERSITY AVE SYRACUSE NY	SE	0.47 / 2,466.16	174
	<i>Spill No Close Date: 1506506 2016-02-11 00:00:00</i>			
PADMONT TRANSFORMER 2	213 GERTRUDE ST SYRACUSE NY	NE	0.47 / 2,476.37	175
	<i>Spill No Close Date: 1100958 2011-04-28 00:00:00</i>			
UNIVERSITY APARTMENTS	509 UNIVERSITY AVE SYRACUSE NY 13210	ESE	0.48 / 2,509.94	176
	<i>Spill No Close Date: 0602856 2007-03-01 00:00:00</i>			
TOM'S SERVICE STATION	1135 ERIE BLVD SYRACUSE NY	ENE	0.48 / 2,510.05	177
	<i>Spill No Close Date: 9010882 1991-09-30 00:00:00</i>			

<u>Equal/Higher Elevation</u>	<u>Address</u>	<u>Direction</u>	<u>Distance (mi/ft)</u>	<u>Map Key</u>
CITGO	1135 ERIE BLVD EAST SYRACUSE NY 13210	ENE	0.48 / 2,510.05	177
	<i>Spill No Close Date: 0901730 2009-05-12 00:00:00</i>			
TOM'S SERVICE	1135 ERIE BLVD EAST SYRACUSE NY	ENE	0.48 / 2,510.05	177
	<i>Spill No Close Date: 9815484 2002-08-06 00:00:00</i>			
COMMERCIAL	1135 ERIE BLVD EAST SYRACUSE NY	ENE	0.48 / 2,510.05	177
	<i>Spill No Close Date: 1812591 2019-03-29 00:00:00</i>			
UNITECK AUTO REPAIR	1151 ERIE BLVD SYRACUSE NY	E	0.48 / 2,536.19	178
	<i>Spill No Close Date: 9410693 1994-11-10 00:00:00</i>			
Spill Number 8601099	1200 E. FAYETTE ST SYRACUSE (C) NY	E	0.48 / 2,539.47	179
	<i>Spill No Close Date: 8601099 1987-08-11 00:00:00</i>			
SYRACUSE HOUSING	710 LODI STREET SYRACUSE NY 13203	NNE	0.48 / 2,541.13	180
	<i>Spill No Close Date: 0406231 2008-05-13 00:00:00</i>			
MANHOLE 1214	LODI ST/OAK ST SYRACUSE NY	ENE	0.48 / 2,556.09	181
	<i>Spill No Close Date: 0802907 2009-01-13 00:00:00</i>			
SYRACUSE U	606 UNIVERSITY AVE SYRACUSE NY	SE	0.48 / 2,557.55	182
	<i>Spill No Close Date: 9514167 1996-12-31 00:00:00</i>			
SKYLINE APARTMENTS	753 JAMES ST SYRACUSE NY	N	0.49 / 2,567.35	184
	<i>Spill No Close Date: 9801784 1998-08-31 00:00:00</i>			
IN DITCH - ERIE BLVD	ERIE BLVD AT WALNUT SYRACUSE NY	E	0.49 / 2,588.47	186
	<i>Spill No Close Date: 9515561 1997-12-12 00:00:00</i>			
CABLE	107 OAK ST SYRACUSE NY	ENE	0.49 / 2,611.97	189
	<i>Spill No Close Date: 2304708 </i>			
A-PLUS	1200 ERIE BLVD EAST SYRACUSE NY	E	0.50 / 2,617.99	190
	<i>Spill No Close Date: 8908007 1990-01-22 00:00:00</i>			
LEEDS BLDG	409 HICKORY ST SYRACUSE NY	NW	0.50 / 2,618.40	191
	<i>Spill No Close Date: 9904494 2002-08-06 00:00:00</i>			

<u>Equal/Higher Elevation</u>	<u>Address</u>	<u>Direction</u>	<u>Distance (mi/ft)</u>	<u>Map Key</u>
TOBIN REFINISHING	791 CANAL ST SYRACUSE NY	ENE	0.50 / 2,642.33	195
	Spill No Close Date: 8803132 1988-07-12 00:00:00			
TOBIN'S REFINISHING INC	791 CANAL ST SYRACUSE NY 13206	ENE	0.50 / 2,642.33	195
	Spill No Close Date: 1800603 2018-04-18 00:00:00			
<u>Lower Elevation</u>	<u>Address</u>	<u>Direction</u>	<u>Distance (mi/ft)</u>	<u>Map Key</u>
STORM SEWER	ALMOND ST AND FAYETTE ST SYRACUSE NY	SW	0.01 / 49.18	4
	Spill No Close Date: 1505288 2015-09-04 00:00:00			
PHILIPS HAIR STYLE INST	709 E GENESEE STREET SYRACUSE NY	SSE	0.06 / 330.91	9
	Spill No Close Date: 0160030 2002-05-14 00:00:00			
Spill Number 9710355	713 EAST GENESEE ST SYRACUSE NY	SSE	0.07 / 361.26	13
	Spill No Close Date: 9710355 1997-12-12 00:00:00			
POLE	EAST GENESEE ST/ALMOND ST SYRACUSE NY	SSW	0.09 / 461.03	21
	Spill No Close Date: 0300447 2003-07-23 00:00:00			
ALMOND ST &	E GENESEE SYRACUSE NY	SSW	0.09 / 461.03	21
	Spill No Close Date: 9810140 2002-08-06 00:00:00			
JOHNSTON CENTER SCHOOL - 573 E GENESEE ST	573 E GENESEE ST SYRACUSE NY	WSW	0.12 / 649.01	31
	Spill No Close Date: 2008897 2022-05-10 00:00:00			
500 ALMOND ST	500 ALMOND ST SYRACUSE NY	SSW	0.15 / 783.17	39
	Spill No Close Date: 9501949 1995-08-21 00:00:00			
HUTCHINGS	500 CEDAR ST SYRACUSE NY	S	0.17 / 904.62	47
	Spill No Close Date: 8910136 1990-01-23 00:00:00			
HUTCHINS PSYCHIATRIC	500 CEADER ST SYRACUSE NY	S	0.17 / 904.62	47
	Spill No Close Date: 9601362 1996-04-26 00:00:00			
HUTCHINGS PSYCHIATRIC CTR	500 CEDAR ST SYRACUSE NY	S	0.17 / 904.62	47
	Spill No Close Date: 0209541 2002-12-17 00:00:00			
HUTCHINGS PSYC CENTER	500 CEDAR ST SYRACUSE NY	S	0.17 / 904.62	47

<u>Lower Elevation</u>	<u>Address</u>	<u>Direction</u>	<u>Distance (mi/ft)</u>	<u>Map Key</u>
	Spill No Close Date: 0460027 2004-08-31 00:00:00			
TRANSPORTATION DEPT. OF H	500 CEDAR ST SYRACUSE NY	S	0.17 / 904.62	47
	Spill No Close Date: 0403194 2004-12-21 00:00:00			
FLEET BANK	500 EAST GENESEE SYRACUSE NY	WSW	0.18 / 959.07	51
	Spill No Close Date: 0406278 2007-11-09 00:00:00			
TRAFFIC ACCIDENT	S TOWNSEND ST AND E GENESEE ST SYRACUSE NY	WSW	0.19 / 979.05	52
	Spill No Close Date: 1102482 2011-11-03 00:00:00			
MEDICAL RESEARCH BLDG	625 MADISON STREET SYRACUSE NY	SSE	0.22 / 1,172.64	68
	Spill No Close Date: 0008056 2000-10-31 00:00:00			
PARKING LOT AT INTERSECTI	ALMOND ST & MADISON ST SYRACUSE NY	S	0.22 / 1,185.48	71
	Spill No Close Date: 0401367 2004-09-20 00:00:00			
OFFICE OF MENTAL HEALTH	600 MADISON ST SYRACUSE NY	S	0.23 / 1,193.65	74
	Spill No Close Date: 1303455 2013-08-14 00:00:00			
HUTCHINGS PSYCHIATRIC UST	620 MADISON ST / BUILDING SIX SYRACUSE NY 13210	S	0.24 / 1,270.72	83
	Spill No Close Date: 0808440 2008-12-02 00:00:00			
HUTCHINGS PSYCH CENTER	620 MADISON ST SYRACUSE NY	S	0.24 / 1,270.72	83
	Spill No Close Date: 0208287 2002-11-12 00:00:00			
HUTCHINGS	620 MADISON ST SYRACUSE NY	S	0.24 / 1,270.72	83
	Spill No Close Date: 9312426 1994-01-22 00:00:00			
HUTCHINGS PSYCH CENTER	620 MADISON STREET SYRACUSE NY 13210	S	0.24 / 1,270.72	83
	Spill No Close Date: 0807781 2008-12-02 00:00:00			
HUTCHING PSYC-BUILDING 10	620 MADISON AVE SYRACUSE NY	S	0.24 / 1,270.72	83
	Spill No Close Date: 0709106 2008-02-06 00:00:00			
HUTCHINGS PSYCH CENTER	620 MADISON ST SYRACUSE NY 13210	S	0.24 / 1,270.72	83
	Spill No Close Date: 0807277 2008-11-13 00:00:00			
HUTCHINGS PC	620 MADISON ST SYRACUSE NY	S	0.24 / 1,270.72	83

<u>Lower Elevation</u>	<u>Address</u>	<u>Direction</u>	<u>Distance (mi/ft)</u>	<u>Map Key</u>
	Spill No Close Date: 0908714 2009-11-04 00:00:00			
BUILDING 12	620 MADISON ST SYRACUSE NY	S	0.24 / 1,270.72	83
	Spill No Close Date: 9814456 2002-08-06 00:00:00			
HUTCHINS PHY CTR	620 MADISON ST SYRACUSE NY	S	0.24 / 1,270.72	83
	Spill No Close Date: 1303730 2013-08-09 00:00:00			
HUTCHING PSYCH CTR TANK 007	620 MADISON ST SYRACUSE NY 13210	S	0.24 / 1,270.72	83
	Spill No Close Date: 0807003 2008-11-13 00:00:00			
BASEMENT NEXT TO THE BOILER CEMENT	620 MADISON AVE BUILDING 12 SYRACUSE NY 13210	S	0.24 / 1,270.72	83
	Spill No Close Date: 2009894 2021-05-11 00:00:00			
VERIZON BUILDING AT 201 SOUTH STATE ST	201 SOUTH STATE STREET SYRACUSE NY	W	0.26 / 1,349.81	85
	Spill No Close Date: 1611088 2017-03-10 00:00:00			
COMMERCIAL PARKING LOT	401-413 EAST WASHINGTON SYRACUSE NY	W	0.27 / 1,407.01	91
	Spill No Close Date: 1702638 2017-07-11 00:00:00			
TRANSFORMER	60 PRESIDENTIAL PLAZA SYRACUSE NY	SW	0.27 / 1,418.77	93
	Spill No Close Date: 1403393 2014-07-10 00:00:00			
TU3	713 HARRISON ST SYRACUSE NY	S	0.27 / 1,429.10	95
	Spill No Close Date: 9912809 2002-08-05 00:00:00			
STEAM STATION-S.STATE ST.	601 S. STATE ST SYRACUSE NY	WSW	0.27 / 1,436.59	97
	Spill No Close Date: 9106022 1991-09-05 00:00:00			
HUTCHINGS PSYCH CENTER	618 MADISON ST SYRACUSE NY	SSE	0.27 / 1,438.59	99
	Spill No Close Date: 9110637 1992-01-13 00:00:00			
NORTH PARKING GARAGE	425 SOUTH STATE ST SYRACUSE NY	WSW	0.28 / 1,488.36	100
	Spill No Close Date: 0011990 2005-07-01 00:00:00			
ROADWAY/ I 81	SOUTH BOUND AT HARRISON ST EXIT SYRACUSE NY	S	0.30 / 1,575.58	104
	Spill No Close Date: 1306602 2013-11-08 00:00:00			
RT 81 NORTHBOUND	HARRISON STREET SYRACUSE NY	S	0.30 / 1,575.58	104

<u>Lower Elevation</u>	<u>Address</u>	<u>Direction</u>	<u>Distance (mi/ft)</u>	<u>Map Key</u>
	Spill No Close Date: 0510107 2005-12-16 00:00:00			
I81 (BEFORE HARRISON EXIT)	I81 (BEFORE HARRISON EXIT) SYRACUSE NY	S	0.30 / 1,575.58	104
	Spill No Close Date: 1306598 2014-11-14 00:00:00			
SUNY UPSTATE PARKING GARAGE	ALMOND ST/HARRISON ST SYRACUSE NY 13202	S	0.30 / 1,576.18	105
	Spill No Close Date: 0704454 2007-12-10 00:00:00			
HUGHES STATE OFFICE BLDG	333 EAST WASHINGTON ST SYRACUSE NY	W	0.31 / 1,651.49	112
	Spill No Close Date: 9011281 1991-04-18 00:00:00			
LAFAYETTE DOT SITE	333 EAST WASHINGTON ST SYRACUSE NY	W	0.31 / 1,651.49	112
	Spill No Close Date: 9607005 2002-08-06 00:00:00			
NYNEX BLDG	300 EAST WASHINGTON AVE SYRACUSE NY	W	0.34 / 1,798.81	118
	Spill No Close Date: 9511902 1996-01-01 00:00:00			
CONSTRUCTION SITE	600 SOUTH STATE STREET SYRACUSE NY	WSW	0.35 / 1,845.08	120
	Spill No Close Date: 0500982 2008-05-16 00:00:00			
ON THE ROAD	600 SOUTH STATE ST SYRACUSE NY	WSW	0.35 / 1,845.08	120
	Spill No Close Date: 1213742 2013-02-25 00:00:00			
SALIM STREET BEFNEEN	ONONDAGA & JEFFERSON ST SYRACUSE NY	WSW	0.36 / 1,892.22	124
	Spill No Close Date: 9705917 1997-08-15 00:00:00			
Spill Number 9901836	550 HARRISON ST SYRACUSE NY	SSW	0.36 / 1,911.75	126
	Spill No Close Date: 9901836 1999-05-18 00:00:00			
CENTRO BUS	MONTGOMERY & FAYETTE SYRACUSE NY	W	0.37 / 1,945.64	129
	Spill No Close Date: 8907571 1989-10-30 00:00:00			
MANHOLE	380 MONTGOMRY ST SYRACUSE NY	WSW	0.38 / 2,026.29	134
	Spill No Close Date: 2200091 2022-04-04 00:00:00			
TANK REMOVAL 3000/5000GAL	421 MONTGOMERY STREET SYRACUSE NY	WSW	0.38 / 2,031.61	135
	Spill No Close Date: 9602512 1996-09-30 00:00:00			
CIVIC CENTER	421 MONTGOMERY STREET SYRACUSE NY	WSW	0.38 / 2,031.61	135

<u>Lower Elevation</u>	<u>Address</u>	<u>Direction</u>	<u>Distance (mi/ft)</u>	<u>Map Key</u>
	<i>Spill No Close Date: 0406452 2004-12-28 00:00:00</i>			
UNIVERSITY PARKING GARAGE	709 E ADAMS STREET SYRACUSE NY	S	0.41 / 2,154.79	144
	<i>Spill No Close Date: 0310716 2003-12-30 00:00:00</i>			
INTERSECTION	MADISON ST/MONTGOMERY S SYRACUSE NY	WSW	0.41 / 2,159.37	145
	<i>Spill No Close Date: 0406451 2004-09-17 00:00:00</i>			
SHOULDER OF ROAD	SB I81 AT ADAMS STREET SYRACUSE NY 13204	S	0.41 / 2,166.70	146
	<i>Spill No Close Date: 1807288 2019-06-10 00:00:00</i>			
PARKING LOT	STATE & HARRISON STREETS SYRACUSE NY	SW	0.41 / 2,167.79	147
	<i>Spill No Close Date: 9606529 2002-08-06 00:00:00</i>			
HARRISON ST	HARRISON & STATE ST SYRACUSE NY	SW	0.41 / 2,167.79	147
	<i>Spill No Close Date: 0106140 2003-10-31 00:00:00</i>			
PRIVATE DWELLING	210 EAST FAYETTE ST SYRACUSE NY 13202	W	0.42 / 2,206.93	151
	<i>Spill No Close Date: 0907430 2010-01-12 00:00:00</i>			
BASEMENT TAILOR SHOP	224 EAST WATER STREET SYRACUSE NY	W	0.42 / 2,243.18	154
	<i>Spill No Close Date: 9515869 2002-08-06 00:00:00</i>			
MANHOLE V#N46207	319 WARREN STREET SYRACUSE NY	W	0.43 / 2,256.97	156
	<i>Spill No Close Date: 0803611 2008-12-11 00:00:00</i>			
Spill Number 9810543	345 SO WARREN ST SYRACUSE NY	W	0.43 / 2,265.01	158
	<i>Spill No Close Date: 9810543 1999-02-23 00:00:00</i>			
STATE TOWER BLDG.; MERCURY	STATE TOWER BLDG. SUIT 7 SYRACUSE NY	W	0.43 / 2,265.39	159
	<i>Spill No Close Date: 8704285 1987-08-24 00:00:00</i>			
SUNY UPSTATE MEDICAL SCHOOL	117 MONROE ST SYRACUSE NY	S	0.44 / 2,325.82	160
	<i>Spill No Close Date: 1103480 2012-03-29 00:00:00</i>			
ST MARY'S CHURCH PARCEL	245 - 251 EAST ONONDAGA ST SYRACUSE NY 13202	WSW	0.44 / 2,335.98	161
	<i>Spill No Close Date: 1603589 2016-10-05 00:00:00</i>			
SHELL, E. GENESEE ST.	200 BLOCK E GENESEE ST SYRACUSE NY	W	0.44 / 2,339.40	162

<u>Lower Elevation</u>	<u>Address</u>	<u>Direction</u>	<u>Distance (mi/ft)</u>	<u>Map Key</u>
	Spill No Close Date: 8901384 1989-06-27 00:00:00			
CAR ACCIDENT	SOUTH WARREN AND EAST FAYETTE ST SYRACUSE NY	W	0.44 / 2,346.38	163
	Spill No Close Date: 0810872 2009-01-06 00:00:00			
GRANGE BUILDING	203 - 233 EAST WATER ST SYRACUSE NY 13204	WNW	0.45 / 2,364.20	165
	Spill No Close Date: 1808694 2018-11-15 00:00:00			
HARRISON CONVENTION CTR	HARRISON & MONTGOMERY SYRACUSE NY	WSW	0.46 / 2,416.06	171
	Spill No Close Date: 9010462 1991-03-12 00:00:00			
COMMERCIAL FACIL.	344 SOUTH WARREN ST SYRACUSE NY	W	0.47 / 2,460.37	172
	Spill No Close Date: 0404474 2004-12-20 00:00:00			
BANK ST/JEFFERSON ST	BANK ST/JEFFERSON ST SYRACUSE NY	W	0.49 / 2,583.42	185
	Spill No Close Date: 0211632 2003-05-07 00:00:00			
MONY TOWER BUILDING	1 MONY PLAZA SYRACUSE NY	WSW	0.49 / 2,588.53	187
	Spill No Close Date: 0102858 2001-08-06 00:00:00			
PARKING GARAGE	STATE ST & ADAMS ST SYRACUSE NY	SW	0.49 / 2,605.25	188
	Spill No Close Date: 9111803 1992-03-12 00:00:00			
ROADWAY	100 EAST WASHINGTON STREET SYRACUSE NY 13202	W	0.50 / 2,622.82	193
	Spill No Close Date: 2208634 2023-01-25 00:00:00			

PFAS - Per- and Polyfluoroalkyl Substances (PFAS)

A search of the PFAS database, dated Jan 16, 2019 has found that there are 1 PFAS site(s) within approximately 0.50miles of the project property.

<u>Equal/Higher Elevation</u>	<u>Address</u>	<u>Direction</u>	<u>Distance (mi/ft)</u>	<u>Map Key</u>
SUNY Upstate Medical University	750 East Adams St Syracuse NY	SSE	0.46 / 2,404.23	170

GEN MANIFEST - Generators from Hazardous Waste Manifests

A search of the GEN MANIFEST database, dated Dec 5, 2023 has found that there are 11 GEN MANIFEST site(s) within approximately 0.12miles of the project property.

<u>Equal/Higher Elevation</u>	<u>Address</u>	<u>Direction</u>	<u>Distance (mi/ft)</u>	<u>Map Key</u>
SYRACUSE CITY OF	700 EAST WATER STREET SYRACUSE NY 13210	NNE	0.06 / 320.80	<u>8</u>
NYSDEC FORMER MIDTOWN PLAZA	727 EAST WASHINGTON ST SYRACUSE NY 13204	NNE	0.06 / 320.80	<u>8</u>
QUARTIER PRINTING	719 EAST GENESEE STREET SYRACUSE NY 13210	SE	0.07 / 388.35	<u>15</u>
NIAGARA MOHAWK A NATIONAL GRID CO	E FAYETTE & FORMAN ST IRVING AVE SYRACUSE NY 13210	E	0.08 / 404.03	<u>16</u>
U HAUL SELF STORAGE LOCKER 816	740 ERIE BLVD EAST SYRACUSE NY 13210	NE	0.11 / 578.60	<u>29</u>
<u>Lower Elevation</u>	<u>Address</u>	<u>Direction</u>	<u>Distance (mi/ft)</u>	<u>Map Key</u>
M D S LABS	709 EAST GENESEE STREET LIVERPOOL NY 13088	SSE	0.06 / 330.91	<u>9</u>
COTA DEVELOPMENT	625 EAST FAYETTE ST SYRACUSE NY 13204	W	0.07 / 346.75	<u>10</u>
SYRACUSE UNIVERSITY	610 EAST FAYETTE STREET SYRACUSE NY 13244	W	0.08 / 424.28	<u>18</u>
LABCORP	600 EAST GENESEE STREET SUITE 306 SYRACUSE NY 13202	SW	0.11 / 556.53	<u>28</u>
JOHNSON VOCATIONAL CENTER	573 E GENESEE ST SYRACUSE NY 13202	WSW	0.12 / 649.01	<u>31</u>
NIAGARA MOHAWK A NATIONAL GRID CO	S MCBRIDE ST & E GENESEE ST SYRACUSE NY 13212	WSW	0.12 / 651.87	<u>32</u>

COOLING TOWERS - Registered Cooling Towers

A search of the COOLING TOWERS database, dated Oct 31, 2023 has found that there are 5 COOLING TOWERS site(s) within approximately 0.12miles of the project property.

<u>Equal/Higher Elevation</u>	<u>Address</u>	<u>Direction</u>	<u>Distance (mi/ft)</u>	<u>Map Key</u>
	712 East Fayette Street Syracuse NY 13210	SE	0.03 / 135.80	5
	727 East Washington Street Syracuse NY 13210	NNE	0.06 / 320.80	8

<u>Lower Elevation</u>	<u>Address</u>	<u>Direction</u>	<u>Distance (mi/ft)</u>	<u>Map Key</u>
	701 E Genesee St Syracuse NY 13210	S	0.07 / 373.66	14
	601 East Genesee Street Syracuse NY 13202	SW	0.10 / 549.73	27
	600 E Genesee St Syracuse NY 13202	SW	0.11 / 556.53	28

TIER 2 - Tier 2 Report

A search of the TIER 2 database, dated Sep 28, 2022 has found that there are 7 TIER 2 site(s) within approximately 0.12miles of the project property.

<u>Equal/Higher Elevation</u>	<u>Address</u>	<u>Direction</u>	<u>Distance (mi/ft)</u>	<u>Map Key</u>
Syracuse University - Center of Excellence	727 E. Washington St. Syracuse NY 13210	NNE	0.06 / 320.80	8
Syracuse University - Center of Excellence	727 E. Washington St. Syracuse NY 13244	NNE	0.06 / 320.80	8
Syracuse University-Center of Excellence 727 East Washington St. Syracuse, NY	13210 NY	NNE	0.06 / 320.80	8
Syracuse University - Center of Excellence	727 E. Washington St. Syracuse NY Onondaga	NNE	0.06 / 320.80	8
Syracuse University - Center of Excellence	727 E. Washington St. Syracuse NY NY	NNE	0.06 / 320.80	8
Syracuse University - Center of Excellence, 727 E Washington St., Syracuse, NY	13210 Onondaga NY	NNE	0.06 / 320.80	8

<u>Equal/Higher Elevation</u>	<u>Address</u>	<u>Direction</u>	<u>Distance (mi/ft)</u>	<u>Map Key</u>
Syracuse U-Ctr of Excellence, 727 E Washington St., Syracuse, NY 13210	Onondaga NY	NNE	0.06 / 320.80	8

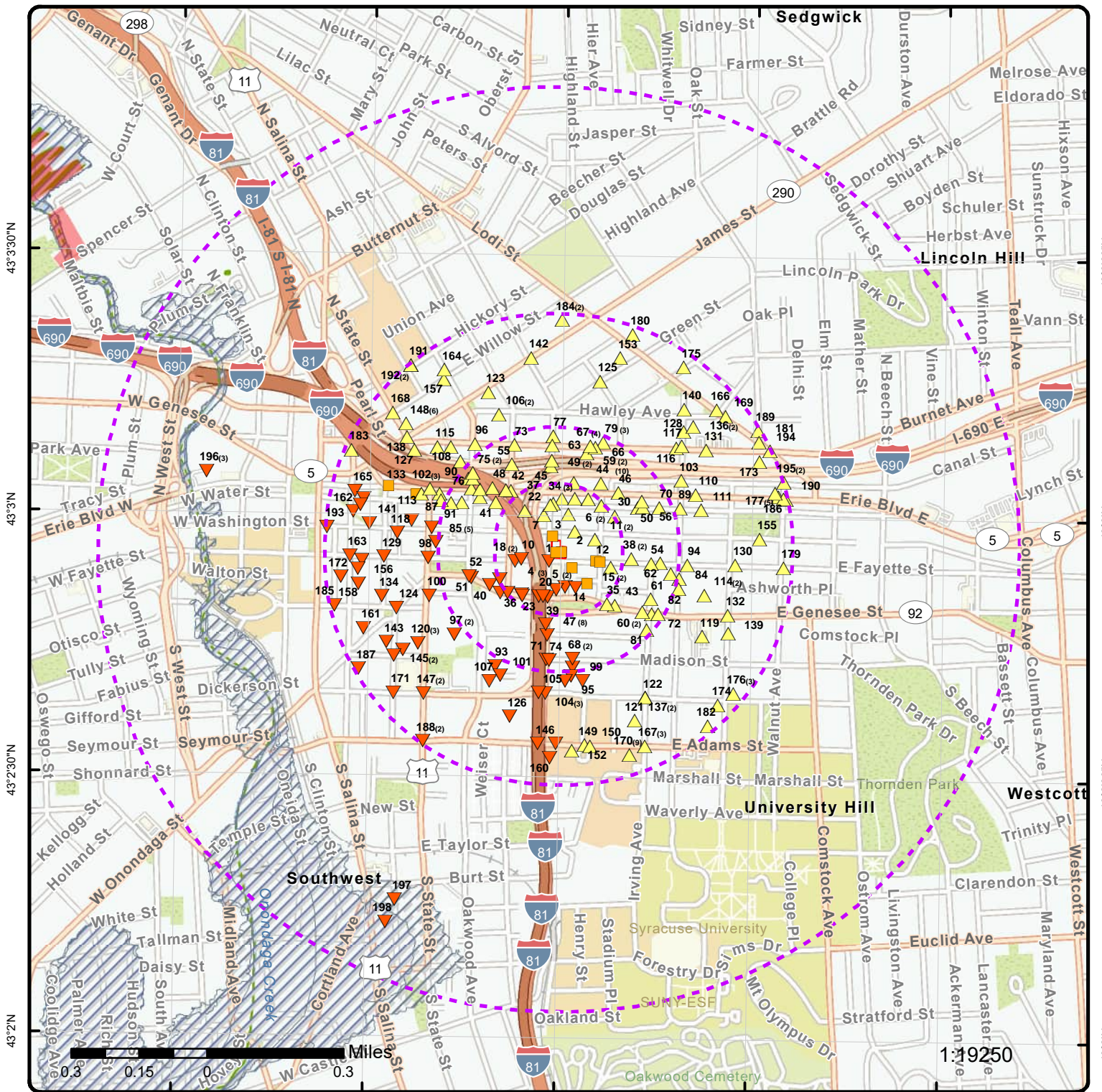

Map: 1.0 Mile Radius

Order Number: 24011100734
Address: 701 and 705 East Fayette Street, Syracuse, NY



- Project Property
- Buffer Outline
- ▲ Sites with Higher Elevation
- ▲ Sites with Same Elevation
- ▼ Sites with Lower Elevation
- Sites with Unknown Elevation
- Areas with Higher Elevation
- Areas with Same Elevation
- Areas with Lower Elevation
- Areas with Unknown Elevation
- Freeways; Highways
- Traffic Circle; Ramp
- Major & Minor Arterial
- Traffic Circle; Ramp
- Local Road
- Rail
- State
- Country
- National Wetland
- Indian Reserve Land
- 100 Year Flood Zone
- 500 Year Flood Zone
- FWS Special Designation Areas
- National Priorities List (Active, Delisted, Proposed, Institutional Control)

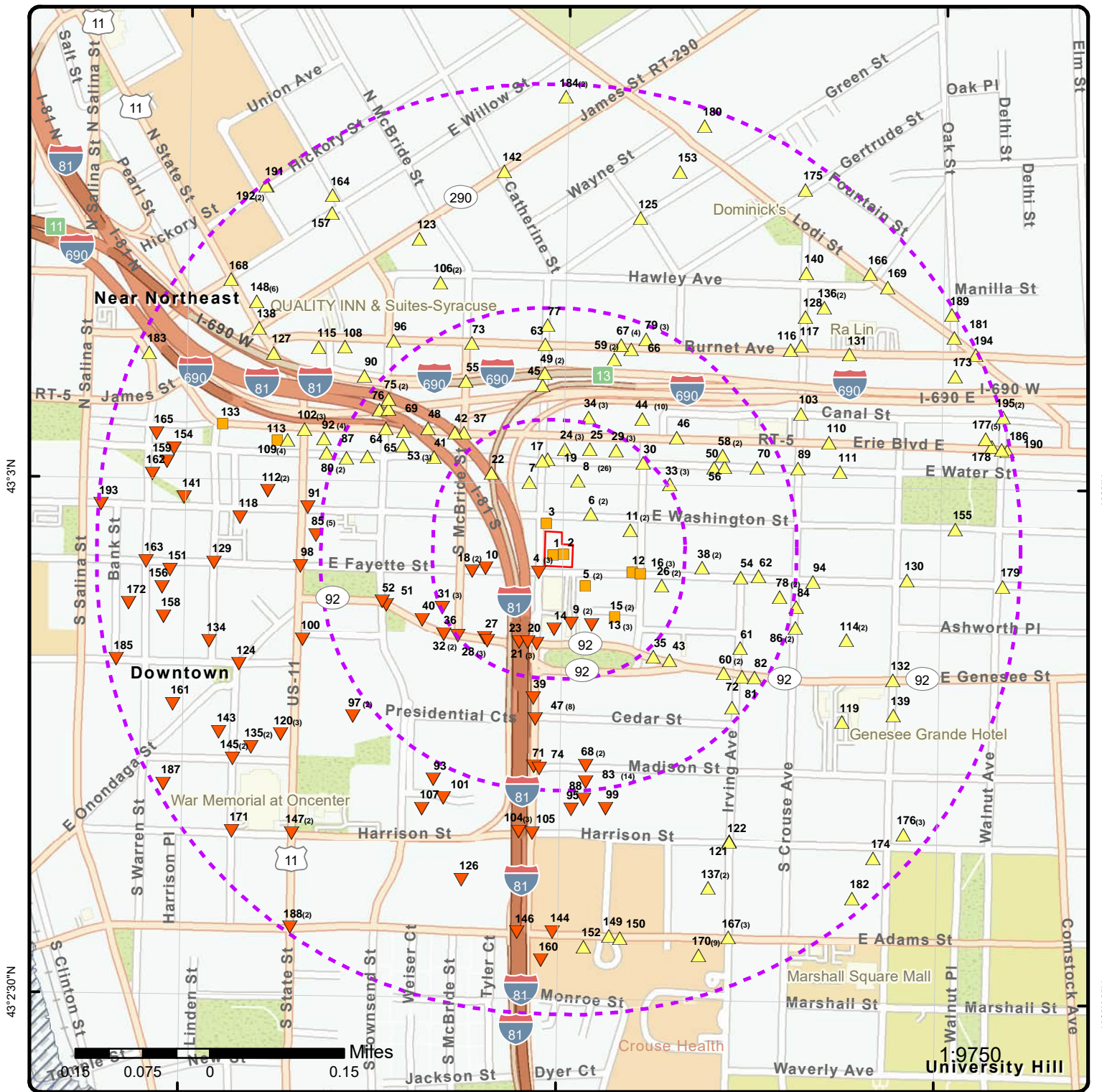

Map: 0.5 Mile Radius

Order Number: 24011100734
 Address: 701 and 705 East Fayette Street, Syracuse, NY



- Project Property
- Buffer Outline
- ▲ Sites with Higher Elevation
- ▲ Sites with Same Elevation
- ▼ Sites with Lower Elevation
- Sites with Unknown Elevation
- Areas with Higher Elevation
- Areas with Same Elevation
- Areas with Lower Elevation
- Areas with Unknown Elevation
- Freeways; Highways
- Traffic Circle; Ramp
- Major & Minor Arterial
- Traffic Circle; Ramp
- Local Road
- Rail
- State
- Country
- National Wetland
- Indian Reserve Land
- 100 Year Flood Zone
- 500 Year Flood Zone
- FWS Special Designation Areas
- National Priorities List (Active, Delisted, Proposed, Institutional Control)

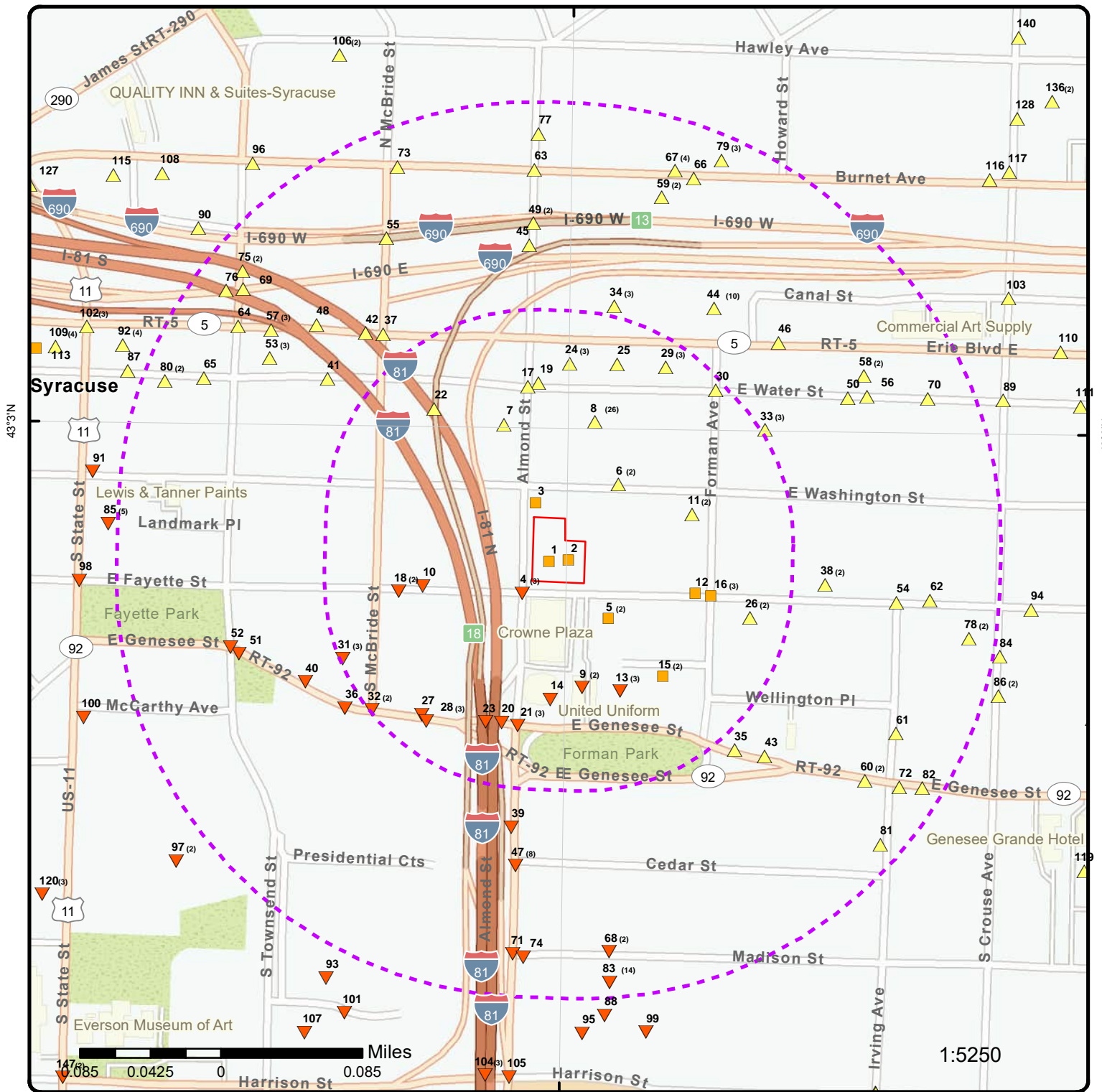

Map: 0.25 Mile Radius

Order Number: 24011100734
Address: 701 and 705 East Fayette Street, Syracuse, NY



- Project Property
- Buffer Outline
- ▲ Sites with Higher Elevation
- Sites with Same Elevation
- ▼ Sites with Lower Elevation
- Sites with Unknown Elevation
- Areas with Higher Elevation
- Areas with Same Elevation
- Areas with Lower Elevation
- Areas with Unknown Elevation
- Freeways; Highways
- Traffic Circle; Ramp
- Major & Minor Arterial
- Traffic Circle; Ramp
- Local Road
- Rail
- State
- Country
- National Wetland
- Indian Reserve Land
- 100 Year Flood Zone
- 500 Year Flood Zone
- FWS Special Designation Areas
- National Priorities List (Active, Delisted, Proposed, Institutional Control)

76°9'W

76°8'30"W

76°8'W

43°3'30"N

43°3'30"N

43°3'N

43°3'N

43°2'30"N

43°2'30"N

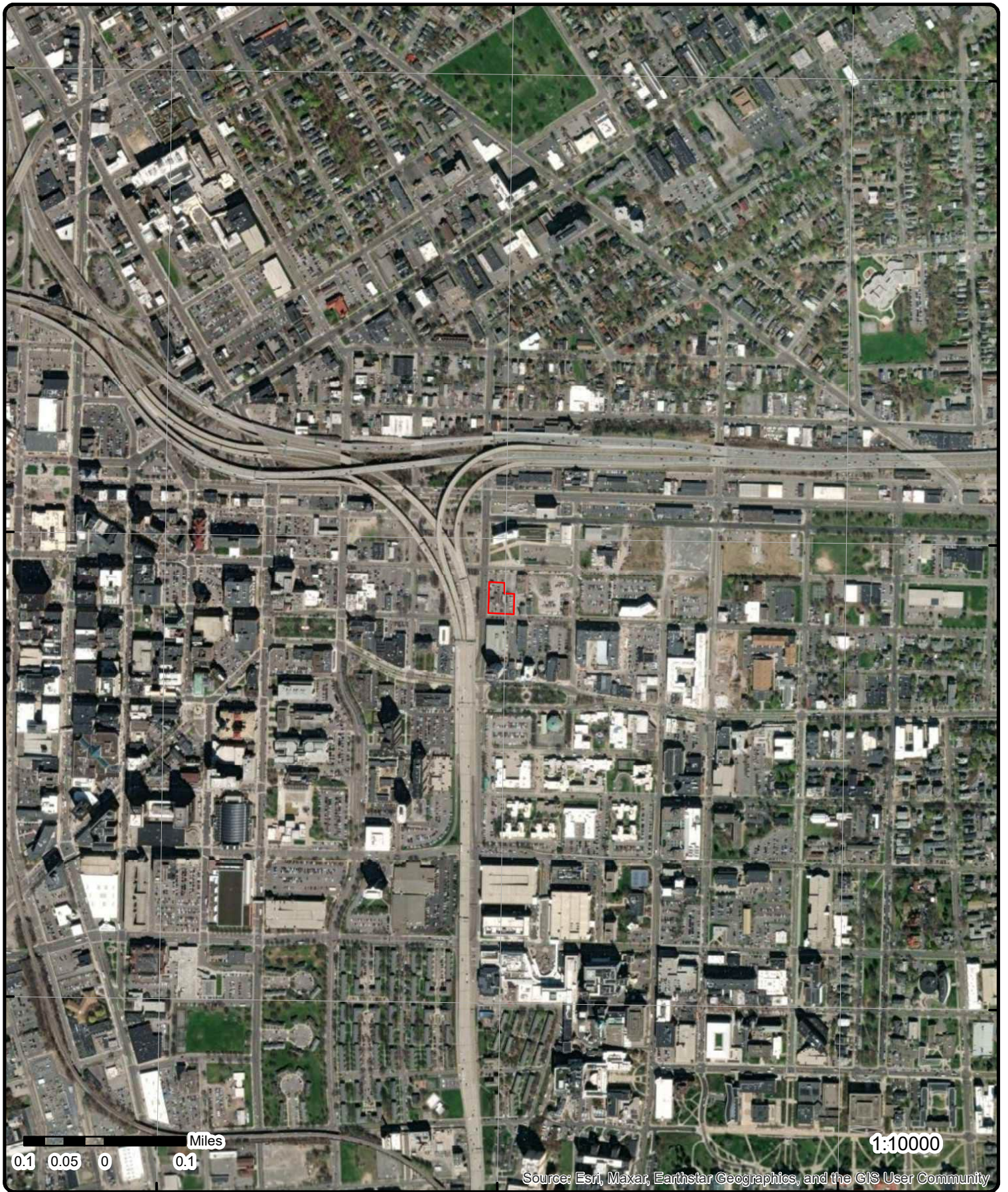

Aerial Year: 2023

Address: 701 and 705 East Fayette Street, Syracuse, NY

Source: ESRI World Imagery

Order Number: 24011100734



© ERIS Information Inc.

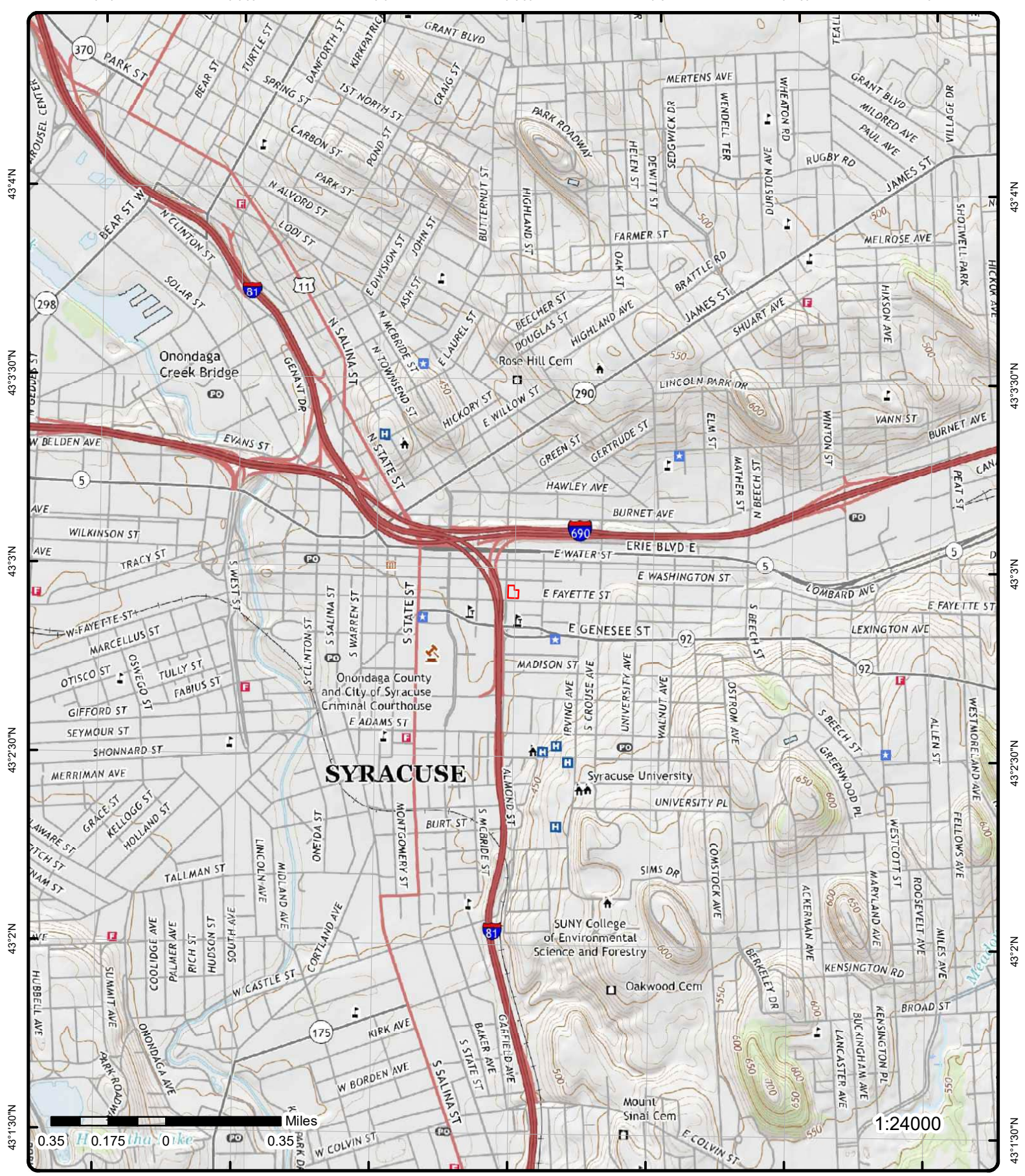

Topographic Map Year: 2019

Order Number: 24011100734

Address: 701 and 705 East Fayette Street, NY



Quadrangle(s): Syracuse West NY, Syracuse East NY

© ERIS Information Inc.

Source: USGS Topographic Map

Detail Report

Map Key	Number of Records	Direction	Distance (mi/ft)	Elev/Diff (ft)	Site	DB
<u>1</u>	1 of 1	SW	0.00 / 0.00	404.47 / 0	IN THE SOIL 701 E FAYETTE ST SYRACUSE NY 13202	NY SPILLS

Spill No:	1605568	UST Trust:	False
Site ID:	532123	Spill Date:	2016-08-31 16:00:00
DER Facility ID:	486150	Received Date:	2016-09-01 09:45:00
CID:		CAC Date:	
Program Type:	ER	Insp Date:	
SWIS Code:	3415	Close Date:	2016-09-28 00:00:00
Water Body:		Create Date:	2016-09-01 09:48:00
Class:	C4	Update Date:	2016-09-29 10:13:18.450000000
Meets Std:	False	DEC Region:	7
Penalty:	False	Lead DEC:	RJBRAZEL
REM Phase:	0	After Hours:	False
County:	Onondaga		
Contributing Factor:	Equipment Failure		
Reported by:	Other		
Referred to:			
Source:	Commercial/Industrial		
Source File:	NYSDEC - Environmental Remediation Data Files - Spill Data		

Caller Remark:

"Phase 2 came back with soil contamination. Clean up pending."

DEC Remark:

"potential property transaction. LCS to submit report to DEC Review of Phase II indicates no cleanup is necessary. Use if to remain a parking lot. If use changes and excavation takes place it MAY require removal of impacted soil if encountered"

Material Information

OP Unit ID:	1280897	Med Ind Air:	False
OU:	01	Med GW:	False
Material ID:	2286117	Med SW:	False
CAS No:		Med DW:	False
Material Family:	Petroleum	Med Sewer:	False
Quantity:		Med Surf:	False
Units:		Med Subway:	False
Recovered:		Med Utility:	False
Med Soil:	True	Oxygenate:	
Med Air:	False		
Material Code:	0066A		
Material Name:	unknown petroleum		

Spiller Information

Spiller Name:	SHARRON MURPHY
Spiller Company:	SHARRON MURPHY
Spiller Address:	701 EAST FAYETTE STREET
Spiller City:	SYRACUSE
Spiller State:	NY
Spiller Zip:	13202
Spiller Country:	999
Contact Name:	JEFF PACELLI

Map Key	Number of Records	Direction	Distance (mi/ft)	Elev/Diff (ft)	Site	DB
Contact Phone:		(585) 370-7574				
Contact Ext:						
Latitude:						
Longitude:						

<u>2</u>	1 of 1	ESE	0.00 / 0.00	404.61 / 0	705 E.FAYETTE ST 705 E. FAYETTE ST SYRACUSE NY	NY SPILLS
----------	--------	-----	-------------	------------	--	-----------

Spill No:	0651406	UST Trust:	False
Site ID:	372594	Spill Date:	2006-10-26 10:30:00
DER Facility ID:	322329	Received Date:	2006-10-26 14:30:00
CID:		CAC Date:	
Program Type:	ER	Insp Date:	
SWIS Code:	3415	Close Date:	2006-11-07 00:00:00
Water Body:		Create Date:	2006-10-26 16:35:00
Class:	B3	Update Date:	2006-11-07 15:54:08.797000000
Meets Std:	False	DEC Region:	7
Penalty:	False	Lead DEC:	mjromock
REM Phase:	0	After Hours:	False
County:	Onondaga		
Contributing Factor:	Unknown		
Reported by:	Affected Persons		
Referred to:			
Source:	Unknown		
Source File:	NYSDEC - Environmental Remediation Data Files - Spill Data		

Caller Remark:

"A large pile of black sludge has been dumped along E. Fayette St. next to a storm sewer grate. No known source."

DEC Remark:

"Inspected site. Observed the sludge pile. Approx one cubic yard. Black sludge with oily residue. Called syracuse DPW. A truck was dispatched immediately to pick up material. A more extensive cleanup will go on tomorrow. Suspect that the sludge came from a car wash adjacent to the sludge pile. Car wash personnel were questioned but deny dumping the sludge. Referred to NYSDEC Public Protection."

Material Information

OP Unit ID:	1130332	Med Ind Air:	False
OU:	01	Med GW:	False
Material ID:	2120007	Med SW:	False
CAS No:		Med DW:	False
Material Family:	Other	Med Sewer:	True
Quantity:	100.00	Med Surf:	False
Units:	L	Med Subway:	False
Recovered:	75.00	Med Utility:	False
Med Soil:	False	Oxygenate:	False
Med Air:	False		
Material Code:	0058A		
Material Name:	sludge		

Spiller Information

Spiller Name:
Spiller Company:
Spiller Address:
Spiller City:
Spiller State:
Spiller Zip:
Spiller Country:
Contact Name:
Contact Phone:
Contact Ext:
Latitude: 43.048811331

Map Key	Number of Records	Direction	Distance (mi/ft)	Elev/Diff (ft)	Site	DB
---------	-------------------	-----------	------------------	----------------	------	----

Longitude: -76.141547613

3	1 of 1	NNW	0.01 / 46.60	404.93 / 0	CONSTRUCTION SPOT 700 EAST WASHINGTON ST SYRACUSE NY 13210	NY SPILLS
-------------------	--------	-----	--------------	------------	--	-----------

Spill No:	0707772	UST Trust:	False
Site ID:	388535	Spill Date:	2007-10-15 15:45:00
DER Facility ID:	338060	Received Date:	2007-10-15 16:48:00
CID:	408	CAC Date:	2007-10-16 00:00:00
Program Type:	ER	Insp Date:	
SWIS Code:	3415	Close Date:	2007-10-16 00:00:00
Water Body:	NONE	Create Date:	2007-10-15 17:07:00
Class:	D4	Update Date:	2007-10-16 09:46:22.967000000
Meets Std:	True	DEC Region:	7
Penalty:	False	Lead DEC:	kckemp
REM Phase:	0	After Hours:	True
County:	Onondaga		
Contributing Factor:	Unknown		
Reported by:	Other		
Referred to:			
Source:	Unknown		
Source File:	NYSDEC - Environmental Remediation Data Files - Spill Data		

Caller Remark:

"1 QUART ESTIMATED HAS BEEN SPILLED; CLEAN UP IN PROGRESS;"

DEC Remark:

"stained soil approx 10 diameter and 3 deep. soil excavated and disposed of."

Material Information

OP Unit ID:	1145704	Med Ind Air:	False
OU:	01	Med GW:	False
Material ID:	2136033	Med SW:	False
CAS No:		Med DW:	False
Material Family:	Petroleum	Med Sewer:	False
Quantity:	.00	Med Surf:	False
Units:	G	Med Subway:	False
Recovered:	.00	Med Utility:	False
Med Soil:	True	Oxygenate:	
Med Air:	False		
Material Code:	0008		
Material Name:	diesel		

Spiller Information

Spiller Name:	BECKY PONZA
Spiller Company:	CONSTRUCTION SPOT
Spiller Address:	700 EAST WASHINGTON ST
Spiller City:	SYRACUSE
Spiller State:	NY
Spiller Zip:	13244
Spiller Country:	001
Contact Name:	BECKY PONZA
Contact Phone:	(315) 443-9133
Contact Ext:	
Latitude:	43.049271325
Longitude:	-76.141927669

4	1 of 3	SW	0.01 / 49.18	403.81 / -1	NYS DOT INT. OF ALMOND & FAYETTE STS	UST
-------------------	--------	----	--------------	-------------	---	-----

Map Key	Number of Records	Direction	Distance (mi/ft)	Elev/Diff (ft)	Site	DB
---------	-------------------	-----------	------------------	----------------	------	----

**UNDER I-81 VIADUCT
SYRACUSE NY 13202**

Site ID:	47220	Expiry:	N/A
Site Status:	Unregulated/Closed	County:	Onondaga
Program No:	7-600784	UTM X:	
Program Type Code:	PBS	UTM Y:	
Program Type Desc:	Petroleum Bulk Storage Program		
Site Type:	Other		

Tank Information

Prog No:	7-600784	UDC Ind:	1
Tank ID:	139678	Red Tag Start Date:	
Tank No:	001	Red Tag End Date:	
Tank Status:	3	Tank Last Test:	
Tank Status Desc:	Closed - Removed	Tank Next Test Due:	
Tank Type:	01	Test Method:	NN
Tank Type Desc:	Steel/Carbon Steel/Iron	Date Tested:	
Install Date:		Next Test:	
Close Date:	12/12/2000	Line Last Test Due:	
Tk Out of Serv Dt:		Next Line Test Due:	
Capacity (Gal):	1000	Line Test Method:	
Registered:	True	Modified by:	MJGRIFFI
Tank Model:		Last Modified:	05/09/2022
Pipe Model:			
Tank Location:	5		
Tank Location Desc:	Underground		
Category:	1		
Category Desc:	Category 1 means a tank which was installed before December 27, 1986		
Subpart:			
Subpart Desc:			
Class A Operator:			
Class B Operator:			
Tank Owner Name:			
Tank Owner Address:			

Material Information

Material Name:	waste oil/used oil
Percent:	100.00

Equipment Information

Equipment:	I00
Code Name:	None
Type:	Overfill
Equipment:	F00
Code Name:	None
Type:	Pipe External Protection
Equipment:	D00
Code Name:	No Piping
Type:	Pipe Type
Equipment:	G00
Code Name:	None
Type:	Tank Secondary Containment
Equipment:	A00
Code Name:	None
Type:	Tank Internal Protection
Equipment:	J02
Code Name:	Suction Dispenser

Map Key	Number of Records	Direction	Distance (mi/ft)	Elev/Diff (ft)	Site	DB
---------	-------------------	-----------	------------------	----------------	------	----

Type: Dispenser

Equipment: H00
Code Name: None
Type: Tank Leak Detection

Equipment: B00
Code Name: None
Type: Tank External Protection

Equipment: C00
Code Name: No Piping
Type: Pipe Location

Tank Information

Prog No:	7-600784	UDC Ind:	1
Tank ID:	139681	Red Tag Start Date:	
Tank No:	004	Red Tag End Date:	
Tank Status:	3	Tank Last Test:	
Tank Status Desc:	Closed - Removed	Tank Next Test Due:	
Tank Type:	01	Test Method:	NN
Tank Type Desc:	Steel/Carbon Steel/Iron	Date Tested:	
Install Date:		Next Test:	
Close Date:	12/12/2000	Line Last Test Due:	
Tk Out of Serv Dt:		Next Line Test Due:	
Capacity (Gal):	1000	Line Test Method:	
Registered:	True	Modified by:	MJGRIFFI
Tank Model:		Last Modified:	05/09/2022
Pipe Model:			
Tank Location:	5		
Tank Location Desc:	Underground		
Category:	1		
Category Desc:	Category 1 means a tank which was installed before December 27, 1986		
Subpart:			
Subpart Desc:			
Class A Operator:			
Class B Operator:			
Tank Owner Name:			
Tank Owner Address:			

Material Information

Material Name: waste oil/used oil
Percent: 100.00

Equipment Information

Equipment: J02
Code Name: Suction Dispenser
Type: Dispenser

Equipment: D00
Code Name: No Piping
Type: Pipe Type

Equipment: G00
Code Name: None
Type: Tank Secondary Containment

Equipment: A00
Code Name: None
Type: Tank Internal Protection

Equipment: C00

Code Name: No Piping
Type: Pipe Location

Equipment: H00
Code Name: None
Type: Tank Leak Detection

Equipment: F00
Code Name: None
Type: Pipe External Protection

Equipment: B00
Code Name: None
Type: Tank External Protection

Equipment: I00
Code Name: None
Type: Overfill

Tank Information

Prog No:	7-600784	UDC Ind:	1
Tank ID:	139679	Red Tag Start Date:	
Tank No:	002	Red Tag End Date:	
Tank Status:	3	Tank Last Test:	
Tank Status Desc:	Closed - Removed	Tank Next Test Due:	
Tank Type:	01	Test Method:	NN
Tank Type Desc:	Steel/Carbon Steel/Iron	Date Tested:	
Install Date:		Next Test:	
Close Date:	12/12/2000	Line Last Test Due:	
Tk Out of Serv Dt:		Next Line Test Due:	
Capacity (Gal):	1000	Line Test Method:	
Registered:	True	Modified by:	MJGRIFFI
Tank Model:		Last Modified:	05/09/2022
Pipe Model:			
Tank Location:	5		
Tank Location Desc:	Underground		
Category:	1		
Category Desc:	Category 1 means a tank which was installed before December 27, 1986		
Subpart:			
Subpart Desc:			
Class A Operator:			
Class B Operator:			
Tank Owner Name:			
Tank Owner Address:			

Material Information

Material Name: waste oil/used oil
Percent: 100.00

Equipment Information

Equipment: J02
Code Name: Suction Dispenser
Type: Dispenser

Equipment: A00
Code Name: None
Type: Tank Internal Protection

Equipment: I00
Code Name: None
Type: Overfill

<i>Map Key</i>	<i>Number of Records</i>	<i>Direction</i>	<i>Distance (mi/ft)</i>	<i>Elev/Diff (ft)</i>	<i>Site</i>	<i>DB</i>
<i>Equipment:</i>		C00				
<i>Code Name:</i>		No Piping				
<i>Type:</i>		Pipe Location				
<i>Equipment:</i>		D00				
<i>Code Name:</i>		No Piping				
<i>Type:</i>		Pipe Type				
<i>Equipment:</i>		G00				
<i>Code Name:</i>		None				
<i>Type:</i>		Tank Secondary Containment				
<i>Equipment:</i>		F00				
<i>Code Name:</i>		None				
<i>Type:</i>		Pipe External Protection				
<i>Equipment:</i>		H00				
<i>Code Name:</i>		None				
<i>Type:</i>		Tank Leak Detection				
<i>Equipment:</i>		B00				
<i>Code Name:</i>		None				
<i>Type:</i>		Tank External Protection				

Tank Information

<i>Prog No:</i>	7-600784	<i>UDC Ind:</i>	1
<i>Tank ID:</i>	139680	<i>Red Tag Start Date:</i>	
<i>Tank No:</i>	003	<i>Red Tag End Date:</i>	
<i>Tank Status:</i>	3	<i>Tank Last Test:</i>	
<i>Tank Status Desc:</i>	Closed - Removed	<i>Tank Next Test Due:</i>	
<i>Tank Type:</i>	01	<i>Test Method:</i>	NN
<i>Tank Type Desc:</i>	Steel/Carbon Steel/Iron	<i>Date Tested:</i>	
<i>Install Date:</i>		<i>Next Test:</i>	
<i>Close Date:</i>	12/12/2000	<i>Line Last Test Due:</i>	
<i>Tk Out of Serv Dt:</i>		<i>Next Line Test Due:</i>	
<i>Capacity (Gal):</i>	1000	<i>Line Test Method:</i>	
<i>Registered:</i>	True	<i>Modified by:</i>	MJGRIFFI
<i>Tank Model:</i>		<i>Last Modified:</i>	05/09/2022
<i>Pipe Model:</i>			
<i>Tank Location:</i>	5		
<i>Tank Location Desc:</i>	Underground		
<i>Category:</i>	1		
<i>Category Desc:</i>	Category 1 means a tank which was installed before December 27, 1986		
<i>Subpart:</i>			
<i>Subpart Desc:</i>			
<i>Class A Operator:</i>			
<i>Class B Operator:</i>			
<i>Tank Owner Name:</i>			
<i>Tank Owner Address:</i>			

Material Information

<i>Material Name:</i>	waste oil/used oil
<i>Percent:</i>	100.00

Equipment Information

<i>Equipment:</i>	H00
<i>Code Name:</i>	None
<i>Type:</i>	Tank Leak Detection
<i>Equipment:</i>	C00
<i>Code Name:</i>	No Piping
<i>Type:</i>	Pipe Location

Map Key	Number of Records	Direction	Distance (mi/ft)	Elev/Diff (ft)	Site	DB
----------------	--------------------------	------------------	-------------------------	-----------------------	-------------	-----------

Equipment:		J02				
Code Name:		Suction Dispenser				
Type:		Dispenser				
Equipment:		G00				
Code Name:		None				
Type:		Tank Secondary Containment				
Equipment:		B00				
Code Name:		None				
Type:		Tank External Protection				
Equipment:		A00				
Code Name:		None				
Type:		Tank Internal Protection				
Equipment:		F00				
Code Name:		None				
Type:		Pipe External Protection				
Equipment:		D00				
Code Name:		No Piping				
Type:		Pipe Type				
Equipment:		I00				
Code Name:		None				
Type:		Overfill				

Affiliation Information

Affiliation Type:	04
Affiliation Name:	Facility Operator
Affiliation Sub Type:	NNN
Company:	NYSDOT
Contact Title:	
Contact Name:	N/A
Address1:	
Address2:	
City:	
State:	NN
Zip Code:	
Country Code:	001
Phone:	(000) 000-0000
Phone Ext:	
Email:	
Fax:	
Affiliation Type:	01
Affiliation Name:	Facility Owner
Affiliation Sub Type:	B02
Company:	NYSDOT
Contact Title:	
Contact Name:	
Address1:	333 E. WASHINGTON ST.
Address2:	
City:	SYRACUSE
State:	NY
Zip Code:	13202
Country Code:	001
Phone:	(315) 428-4345
Phone Ext:	
Email:	
Fax:	
Affiliation Type:	07
Affiliation Name:	Mail Contact
Affiliation Sub Type:	NNN

Map Key	Number of Records	Direction	Distance (mi/ft)	Elev/Diff (ft)	Site	DB
Company:		NYSDOT				
Contact Title:						
Contact Name:		JOHN E. FIETZE				
Address1:		333 E. WASHINGTON ST.				
Address2:						
City:		SYRACUSE				
State:		NY				
Zip Code:		13202				
Country Code:		001				
Phone:		(315) 428-4345				
Phone Ext:						
Email:						
Fax:						
Affiliation Type:		11				
Affiliation Name:		Emergency Contact				
Affiliation Sub Type:		NNN				
Company:		NYSDOT				
Contact Title:						
Contact Name:		JOHN E. FIETZE				
Address1:						
Address2:						
City:						
State:		NN				
Zip Code:						
Country Code:		001				
Phone:		(315) 428-4345				
Phone Ext:						
Email:						
Fax:						

<u>4</u>	2 of 3	SW	0.01 / 49.18	403.81 / -1	UNDER OVERPASS FAYETTE ST/ELMOND ST SYRACUSE NY	LST
----------	--------	-----------	-------------------------	------------------------	--	------------

Spill No:	0008064	REM Phase:	0
Site ID:	119738	UST Trust:	True
DER Facility ID:	104004	Spill Date:	2000-10-09 13:00:00
CID:	382	Rcvd Date:	2000-10-10 11:00:00
Program Type:	ER	CAC Date:	
SWIS Code:	3415	Insp Date:	
Contribute Factor:	Tank Failure	Close Date:	2002-08-05 00:00:00
Water Body:		Create Date:	2000-10-10 00:00:00
Class:	C3	Update Date:	2002-08-05 00:00:00
Meets Std:	False	DEC Region:	7
Penalty:	False	Lead DEC:	CFMANNES
County:	Onondaga	After Hours:	False
Referred to:			
Reported by:	Other		
Source:	Commercial/Industrial		
Source File:	NYSDEC - Environmental Remediation Data Files - Spill Data		

Caller Remark:

"old tank found while excavating to install fencing around parking lot. no contamination found as of yet. will finish digging today."

Dec Remark:

"Prior to Sept, 2004 data translation this spill Lead_DEC Field was CM RICH STEELE OF NYSDOT IN CHARGE OF CLEANUP, DISPOSAL RECEIPTS AND LAB RESULTS ARE REQUIRED."

Material Information

OP Unit ID:	828669	Med in Air:	False
OU:	01	Med GW:	False
Material ID:	545585	Med SW:	False

Map Key	Number of Records	Direction	Distance (mi/ft)	Elev/Diff (ft)	Site	DB
---------	-------------------	-----------	------------------	----------------	------	----

CAS No:					Med DW:	False
Material Family:	Petroleum				Med Sewer:	False
Quantity:	.00				Med Surf:	False
Units:	G				Med Subway:	False
Recovered:	.00				Med Utility:	False
Med Soil:	True				Oxygenate:	
Med Air:	False					
Material Code:		0066A				
Material Name:		unknown petroleum				

Spiller Information

Spiller Name:
Spiller Company: UNKNOWN
Spiller Address:
Spiller City:
Spiller State: NY
Spiller Zip:
Spiller Country: 999
Contact Name: RICHARD STEELE
Contact Phone: (315) 866-0692
Contact Ext:
Latitude:
Longitude:

4	3 of 3	SW	0.01 / 49.18	403.81 / -1	STORM SEWER ALMOND ST AND FAYETTE ST SYRACUSE NY	NY SPILLS
-------------------	--------	----	--------------	-------------	---	------------------

Spill No:	1505288			UST Trust:	False
Site ID:	512645			Spill Date:	2015-08-17 11:33:00
DER Facility ID:	467195			Received Date:	2015-08-17 11:33:00
CID:				CAC Date:	
Program Type:	ER			Insp Date:	
SWIS Code:	3415			Close Date:	2015-09-04 00:00:00
Water Body:				Create Date:	2015-08-17 11:36:00
Class:	E2			Update Date:	2015-09-04 15:36:23.760000000
Meets Std:	False			DEC Region:	7
Penalty:				Lead DEC:	CFNORRIS
REM Phase:	0			After Hours:	False
County:		Onondaga			
Contributing Factor:		Deliberate			
Reported by:		Other			
Referred to:					
Source:		Unknown			
Source File:		NYSDEC - Environmental Remediation Data Files - Spill Data			

Caller Remark:

"please call asap"

DEC Remark:

"Spill reported by Syracuse City Officer. Spoke to Officer while he was on site over the phone. Transferred spill to ECO's Richard Head responded. Tickets issued."

Material Information

OP Unit ID:	1261898			Med Ind Air:	False
OU:	01			Med GW:	False
Material ID:	2265380			Med SW:	False
CAS No:				Med DW:	False
Material Family:	Other			Med Sewer:	True
Quantity:	30.00			Med Surf:	False
Units:	G			Med Subway:	False

Map Key	Number of Records	Direction	Distance (mi/ft)	Elev/Diff (ft)	Site	DB
Recovered:					Med Utility:	False
Med Soil:	False				Oxygenate:	
Med Air:	False					
Material Code:		0064A				
Material Name:		unknown material				

Spiller Information

Spiller Name:	
Spiller Company:	N/A
Spiller Address:	
Spiller City:	
Spiller State:	NY
Spiller Zip:	
Spiller Country:	999
Contact Name:	ONONDAGA CTY 911
Contact Phone:	
Contact Ext:	
Latitude:	
Longitude:	

<u>5</u>	1 of 2	SE	0.03 / 135.80	404.26 / 0	EAST FAYETTE CONSTRUCTION 712-714 EAST FAYETTE SYRACUSE NY 13202	NY SPILLS
----------	--------	----	---------------	------------	--	-----------

Spill No:	1411323	UST Trust:	False
Site ID:	505089	Spill Date:	2015-03-02 11:00:00
DER Facility ID:	459932	Received Date:	2015-03-02 14:43:00
CID:		CAC Date:	2015-04-27 00:00:00
Program Type:	ER	Insp Date:	2015-03-03 00:00:00
SWIS Code:	3415	Close Date:	2015-04-27 00:00:00
Water Body:		Create Date:	2015-03-02 14:46:00
Class:	B3	Update Date:	2015-04-27 13:20:28.370000000
Meets Std:	False	DEC Region:	7
Penalty:	False	Lead DEC:	KCKEMP
REM Phase:	0	After Hours:	False
County:	Onondaga		
Contributing Factor:	Unknown		
Reported by:	Other		
Referred to:			
Source:	Commercial/Industrial		
Source File:	NYSDEC - Environmental Remediation Data Files - Spill Data		

Caller Remark:

"found contamination during excavation/clean up pending test results"

DEC Remark:

"3/3/2015 Former / remnants of oil water separator, lifts, and possibly tanks discovered during demolition of structures at 712 - 714 E Fayette St. Engineer overseeing work is Chris Brown of PVE Sheffler at 845-424-2544 (Cell is 914-475-2650). to continue excavating next week and will provide closure documents and analytical once available. KCKemp 4/7/2015 - Email received and filed along with photos and narrative regarding excavation of contaminated soils. Letter report to follow. KCKemp 4/27/2015 - Remediation report emailed and filed. NFA letter prepared and transmitted. Spill closed as not meeting standards due to some residual contamination on bottom sample EP-5 whose detection limits were close to but slightly greater than the CP-51 guidance values. KCKemp"

Material Information

OP Unit ID:	1254416	Med Ind Air:	False
OU:	01	Med GW:	False
Material ID:	2256900	Med SW:	False
CAS No:		Med DW:	False
Material Family:	Petroleum	Med Sewer:	False
Quantity:		Med Surf:	False
Units:	G	Med Subway:	False

Map Key	Number of Records	Direction	Distance (mi/ft)	Elev/Diff (ft)	Site	DB
Recovered:					Med Utility:	False
Med Soil:	True				Oxygenate:	
Med Air:	False					
Material Code:		0066A				
Material Name:		unknown petroleum				

Spiller Information

Spiller Name: CHRIS GEIGER
Spiller Company: 712-714 EAST FAYETTE GROUP LLC
Spiller Address: 1221 EAST GENESEE ST - SUITE 2
Spiller City: SYRACUSE
Spiller State: NY
Spiller Zip: 13210
Spiller Country: 999
Contact Name: CHRIS BROWN
Contact Phone:
Contact Ext:
Latitude:
Longitude:

<u>5</u>	2 of 2	SE	0.03 / 135.80	404.26 / 0	712 East Fayette Street Syracuse NY 13210	COOLING TOWERS
----------	--------	----	---------------	------------	--	----------------

Equipment ID: 12564
Equipment County: Onondaga
Equipment Borough:
CT Status: Update Required
Intended Use:
Cooling Capacity:
Cool Capacity Unit:
Manufacturer:
Model:
Bacteriological Sample Dt:
Legionella Sample Coll Dt:
Last Legionella Sample Result:
Equipmnt Last Legionella Test: It20
Equipmnt Last Legionella Sam: 10/4/2019
Equipmnt Tower Operatn Dura: Seasonal
Street Address:
New Georeferenced Column:
Georeference: POINT (-76.141747 43.048485)

Reg Comp: Non-compliant
Commissioned Dt:
Inspection Dt:
Last Sampled Days: 999
Last Update Days: 872
Latitude: 43.048485
Longitude: -76.141747

<u>6</u>	1 of 2	NE	0.04 / 201.46	405.26 / 1	FORMER MID TOWN PLAZA 727 EAST WASHINGTON STREET SYRACUSE NY	NY SPILLS
----------	--------	----	---------------	------------	--	-----------

Spill No: 0705011
Site ID: 385265
DER Facility ID: 334650
CID: 444
Program Type: ER
SWIS Code: 3415
Water Body:
Class: C4
Meets Std: False
Penalty: False
REM Phase: 0
County: Onondaga
Contributing Factor: Equipment Failure
Reported by: Other
Referred to:
Source: Commercial Vehicle
Source File: NYSDEC - Environmental Remediation Data Files - Spill Data

UST Trust: False
Spill Date: 2007-08-02 08:54:00
Received Date: 2007-08-02 08:54:00
CAC Date:
Insp Date:
Close Date: 2007-09-10 00:00:00
Create Date: 2007-08-02 09:06:00
Update Date: 2007-09-10 11:49:26.657000000
DEC Region: 7
Lead DEC: cfmannes
After Hours: False

Map Key	Number of Records	Direction	Distance (mi/ft)	Elev/Diff (ft)	Site	DB
---------	-------------------	-----------	------------------	----------------	------	----

Caller Remark:

"SCRAPING UP STONE AT THIS TIME: LINE ON TRUCK BLEW"

DEC Remark:

"OP TECH ON SCENE FOR SITE WORK ALREADY, ABOUT 4.5 GAL HYDRAULIC RELEASED, SCOOPED UP SOIL FOR DISPOSAL, SPILLER WAS SUBCONTRACTOR FOR SITE, ROBINSON CONCRETE, ALL CONTAINED AND WILL BE DISPOSED."

Material Information

OP Unit ID:	1142536	Med Ind Air:	False
OU:	01	Med GW:	False
Material ID:	2132773	Med SW:	False
CAS No:		Med DW:	False
Material Family:	Petroleum	Med Sewer:	False
Quantity:	10.00	Med Surf:	False
Units:	G	Med Subway:	False
Recovered:	.00	Med Utility:	False
Med Soil:	True	Oxygenate:	
Med Air:	False		
Material Code:	0010		
Material Name:	hydraulic oil		

Spiller Information

Spiller Name:	BILL SIMPSON
Spiller Company:	FORMER MID TOWN PLAZA
Spiller Address:	727 EAST WASHINGTON STREET
Spiller City:	SYRACUSE
Spiller State:	NY
Spiller Zip:	
Spiller Country:	001
Contact Name:	BILL SIMPSON
Contact Phone:	(315) 420-7946
Contact Ext:	CELL
Latitude:	43.049881311
Longitude:	-76.141077680

<u>6</u>	2 of 2	NE	0.04 / 201.46	405.26 / 1	SYRACUSE UNIVERSITY PROPE 727 EAST WASHINGTON STREET SYRACUSE NY	NY SPILLS
----------	--------	----	---------------	------------	--	-----------

Spill No:	0804773	UST Trust:	
Site ID:	401744	Spill Date:	2008-07-25 15:26:00
DER Facility ID:	334650	Received Date:	2008-07-25 15:26:00
CID:	404	CAC Date:	
Program Type:	ER	Insp Date:	
SWIS Code:	3415	Close Date:	2008-07-28 00:00:00
Water Body:		Create Date:	2008-07-25 15:41:00
Class:	C3	Update Date:	2008-07-30 14:52:50.71000000
Meets Std:	True	DEC Region:	7
Penalty:	False	Lead DEC:	cfmannes
REM Phase:	0	After Hours:	False
County:	Onondaga		
Contributing Factor:	Equipment Failure		
Reported by:	Other		
Referred to:			
Source:	Commercial Vehicle		
Source File:	NYSDEC - Environmental Remediation Data Files - Spill Data		

Caller Remark:

"leaking equipment; contained; clean up in progress by optech"

Map Key	Number of Records	Direction	Distance (mi/ft)	Elev/Diff (ft)	Site	DB
---------	-------------------	-----------	------------------	----------------	------	----

DEC Remark:

""

Material Information

OP Unit ID:	1158525	Med Ind Air:	False
OU:	01	Med GW:	False
Material ID:	2149603	Med SW:	False
CAS No:		Med DW:	False
Material Family:	Petroleum	Med Sewer:	False
Quantity:	5.00	Med Surf:	False
Units:	G	Med Subway:	False
Recovered:	.00	Med Utility:	False
Med Soil:	True	Oxygenate:	
Med Air:	False		
Material Code:	0010		
Material Name:	hydraulic oil		

Spiller Information

Spiller Name:	
Spiller Company:	AUBURN RIGGING
Spiller Address:	
Spiller City:	
Spiller State:	ZZ
Spiller Zip:	
Spiller Country:	001
Contact Name:	BECKY PONZA
Contact Phone:	(315) 443-9133
Contact Ext:	
Latitude:	43.049881311
Longitude:	-76.141077680

<u>7</u>	1 of 1	NNW	0.06 / 308.15	406.31 / 2	OUTSIDE 110 ALMOND ST 650 EAST WATER ST SYRACUSE NY 13210	NY SPILLS
----------	--------	-----	---------------	------------	--	-----------

Spill No:	1214361	UST Trust:	False
Site ID:	477597	Spill Date:	2013-01-07 16:20:00
DER Facility ID:	432890	Received Date:	2013-01-07 16:20:00
CID:		CAC Date:	2013-02-12 00:00:00
Program Type:	ER	Insp Date:	
SWIS Code:	3415	Close Date:	2013-02-12 00:00:00
Water Body:		Create Date:	2013-01-07 16:25:00
Class:	D4	Update Date:	2013-02-13 08:53:01.767000000
Meets Std:	False	DEC Region:	7
Penalty:	False	Lead DEC:	KCKEMP
REM Phase:	0	After Hours:	False
County:	Onondaga		
Contributing Factor:	Unknown		
Reported by:	Other		
Referred to:			
Source:	Commercial/Industrial		
Source File:	NYSDEC - Environmental Remediation Data Files - Spill Data		

Caller Remark:

"test results from testing land parking lot - being sold - unknown amount - clean up pending"

DEC Remark:

"02/12/2013 - Phase 2 ESA received and filed. Discussed report with CFMannes since this spill site borderes BCP site overseen by Mannes. Slight

Map Key	Number of Records	Direction	Distance (mi/ft)	Elev/Diff (ft)	Site	DB
---------	-------------------	-----------	------------------	----------------	------	----

exceedences are typical of contamination from BCP site and marginally above CP-51 standards and Part 375 Standards for intended use. Spill closed as not meeting standards. KCKemp"

Material Information

OP Unit ID:	1227398	Med Ind Air:	False
OU:	01	Med GW:	False
Material ID:	2224721	Med SW:	False
CAS No:		Med DW:	False
Material Family:	Petroleum	Med Sewer:	False
Quantity:		Med Surf:	False
Units:		Med Subway:	False
Recovered:		Med Utility:	False
Med Soil:	True	Oxygenate:	
Med Air:	False		
Material Code:	0066A		
Material Name:	unknown petroleum		

Spiller Information

Spiller Name:	BRIAN ST. LAURENT
Spiller Company:	UNKNOWN
Spiller Address:	110 ALMOND ST/650 EAST WATER STREET
Spiller City:	SCYCRUCE
Spiller State:	NY
Spiller Zip:	
Spiller Country:	999
Contact Name:	BRIAN ST. LAURENT
Contact Phone:	(315) 471-7400
Contact Ext:	18
Latitude:	43.049721349
Longitude:	-76.142437621

<u>8</u>	1 of 26	NNE	0.06 / 320.80	406.51 / 2	SYRACUSE CITY OF MIDTOWN PLAZA 700 E WATER ST SYRACUSE NY 13210	RCRA NON GEN
----------	---------	------------	----------------------	-------------------	--	-------------------------

EPA Handler ID:	NYD088671474
Gen Status Universe:	No Report
Contact Name:	DOMINIC VACCA
Contact Address:	233 , E WASHINGTON ST ROOM 401 , , SYRACUSE , NY, 13202 , US
Contact Phone No and Ext:	315-448-8224
Contact Email:	
Contact Country:	US
County Name:	ONONDAGA
EPA Region:	02
Land Type:	Municipal
Receive Date:	20070101
Location Latitude:	43.050335
Location Longitude:	-76.142099

Violation/Evaluation Summary

Note: NO VIOLATIONS: All of the compliance records associated with this facility (EPA ID) indicate NO VIOLATIONS; Compliance Monitoring and Enforcement table dated Oct, 2023.

Evaluation Details

Evaluation Start Date:	19940829
Evaluation Type Description:	COMPLIANCE EVALUATION INSPECTION ON-SITE
Violation Short Description:	
Return to Compliance Date:	

Map Key	Number of Records	Direction	Distance (mi/ft)	Elev/Diff (ft)	Site	DB
----------------	--------------------------	------------------	-------------------------	-----------------------	-------------	-----------

Evaluation Agency: State
Evaluation Start Date: 19880927
Evaluation Type Description: COMPLIANCE EVALUATION INSPECTION ON-SITE
Violation Short Description:
Return to Compliance Date:
Evaluation Agency: State

Handler Summary

Importer Activity: No
Mixed Waste Generator: No
Transporter Activity: No
Transfer Facility: No
Onsite Burner Exemption: No
Furnace Exemption: No
Underground Injection Activity: No
Commercial TSD: No
Used Oil Transporter: No
Used Oil Transfer Facility: No
Used Oil Processor: No
Used Oil Refiner: No
Used Oil Burner: No
Used Oil Market Burner: No
Used Oil Spec Marketer: No

Hazardous Waste Handler Details

Sequence No: 1
Receive Date: 19981015
Handler Name: SYRACUSE CITY OF MIDTOWN PLAZA
Source Type: Notification
Federal Waste Generator Code: 1
Generator Code Description: Large Quantity Generator

Waste Code Details

Hazardous Waste Code: B006
Waste Code Description: PCB transformers. PCB transformers means any transformer that contains 500 ppm PCB or greater.

Hazardous Waste Code: D000
Waste Code Description: DESCRIPTION

Hazardous Waste Code: D002
Waste Code Description: CORROSIVE WASTE

Hazardous Waste Code: D004
Waste Code Description: ARSENIC

Hazardous Waste Code: D006
Waste Code Description: CADMIUM

Hazardous Waste Code: D007
Waste Code Description: CHROMIUM

Hazardous Waste Code: D008
Waste Code Description: LEAD

Hazardous Waste Code: D009
Waste Code Description: MERCURY

Hazardous Waste Handler Details

Sequence No: 1

Map Key	Number of Records	Direction	Distance (mi/ft)	Elev/Diff (ft)	Site	DB
---------	-------------------	-----------	------------------	----------------	------	----

Receive Date: 20010101
Handler Name: MIDTOWN PLAZA
Source Type: Annual/Biennial Report
Federal Waste Generator Code: 1
Generator Code Description: Large Quantity Generator

Hazardous Waste Handler Details

Sequence No: 1
Receive Date: 20060101
Handler Name: SYRACUSE CITY OF MIDTOWN PLAZA
Source Type: Implementer
Federal Waste Generator Code: N
Generator Code Description: Not a Generator, Verified

Hazardous Waste Handler Details

Sequence No: 2
Receive Date: 20070101
Handler Name: SYRACUSE CITY OF MIDTOWN PLAZA
Source Type: Implementer
Federal Waste Generator Code: N
Generator Code Description: Not a Generator, Verified

Owner/Operator Details

Owner/Operator Ind: Current Operator	Street No:	
Type: Municipal	Street 1:	233 E WASHINGTON ST ROOM 401
Name: CITY OF SYRACUSE	Street 2:	
Date Became Current:	City:	SYRACUSE
Date Ended Current:	State:	NY
Phone: 315-448-8224	Country:	US
Source Type: Implementer	Zip Code:	13202

Owner/Operator Ind: Current Owner	Street No:	
Type: Municipal	Street 1:	233 E WASHINGTON ST ROOM 401
Name: CITY OF SYRACUSE	Street 2:	
Date Became Current:	City:	SYRACUSE
Date Ended Current:	State:	NY
Phone: 315-448-8224	Country:	
Source Type: Notification	Zip Code:	13202

Owner/Operator Ind: Current Owner	Street No:	
Type: Municipal	Street 1:	233 E WASHINGTON ST ROOM 401
Name: CITY OF SYRACUSE	Street 2:	
Date Became Current:	City:	SYRACUSE
Date Ended Current:	State:	NY
Phone: 315-448-8224	Country:	US
Source Type: Implementer	Zip Code:	13202

Historical Handler Details

Receive Dt: 20060101
Generator Code Description: Not a Generator, Verified
Handler Name: SYRACUSE CITY OF MIDTOWN PLAZA

Receive Dt: 20010101
Generator Code Description: Large Quantity Generator
Handler Name: MIDTOWN PLAZA

Receive Dt: 19981015
Generator Code Description: Large Quantity Generator
Handler Name: SYRACUSE CITY OF MIDTOWN PLAZA

Map Key	Number of Records	Direction	Distance (mi/ft)	Elev/Diff (ft)	Site	DB
8	2 of 26	NNE	0.06 / 320.80	406.51 / 2	NYSDEC REG 7 FORMER MIDTOWN PLAZA 727 EAST WASHINGTON ST SYRACUSE NY 13204	RCRA LQG

EPA Handler ID: NYP000961367
Gen Status Universe: Large Quantity Generator
Contact Name: CHRISTOPHER F MANNES
Contact Address:
Contact Phone No and Ext: 315-426-7515
Contact Email: CEMANNES@GW.DEC.STATE.NY.US
Contact Country:
County Name: ONONDAGA
EPA Region: 02
Land Type: Private
Receive Date: 20080304
Location Latitude: 43.049394
Location Longitude: -76.135471

Violation/Evaluation Summary

Note: NO RECORDS: As of Oct 2023, there are no Compliance Monitoring and Enforcement (violation) records associated with this facility (EPA ID).

Handler Summary

Importer Activity: No
Mixed Waste Generator: No
Transporter Activity: No
Transfer Facility: No
Onsite Burner Exemption: No
Furnace Exemption: No
Underground Injection Activity: No
Commercial TSD: No
Used Oil Transporter: No
Used Oil Transfer Facility: No
Used Oil Processor: No
Used Oil Refiner: No
Used Oil Burner: No
Used Oil Market Burner: No
Used Oil Spec Marketer: No

Hazardous Waste Handler Details

Sequence No: 1
Receive Date: 20080304
Handler Name: NYSDEC REG 7 FORMER MIDTOWN PLAZA
Federal Waste Generator Code: 1
Generator Code Description: Large Quantity Generator
Source Type: Annual/Biennial Report update with Notification

Waste Code Details

Hazardous Waste Code: D001
Waste Code Description: IGNITABLE WASTE

Hazardous Waste Code: D039
Waste Code Description: TETRACHLOROETHYLENE

Hazardous Waste Code: F001
Waste Code Description: THE FOLLOWING SPENT HALOGENATED SOLVENTS USED IN DEGREASING: TETRACHLOROETHYLENE, TRICHLOROETHYLENE, METHYLENE CHLORIDE, 1,1,1-TRICHLOROETHANE, CARBON TETRACHLORIDE AND CHLORINATED FLUOROCARBONS; ALL SPENT SOLVENT MIXTURES/BLENDS USED IN DEGREASING CONTAINING, BEFORE USE, A TOTAL OF TEN PERCENT OR MORE (BY VOLUME) OF ONE OR MORE OF

Map Key	Number of Records	Direction	Distance (mi/ft)	Elev/Diff (ft)	Site	DB
					THE ABOVE HALOGENATED SOLVENTS OR THOSE SOLVENTS LISTED IN F002, F004, AND F005; AND STILL BOTTOMS FROM THE RECOVERY OF THESE SPENT SOLVENTS AND SPENT SOLVENT MIXTURES.	
Hazardous Waste Code:		F002				
Waste Code Description:		THE FOLLOWING SPENT HALOGENATED SOLVENTS: TETRACHLOROETHYLENE, METHYLENE CHLORIDE, TRICHLOROETHYLENE, 1,1,1-TRICHLOROETHANE, CHLOROBENZENE, 1,1,2-TRICHLORO-1,2,2-TRIFLUOROETHANE, ORTHO-DICHLOROBENZENE, TRICHLOROFLUOROMETHANE, AND 1,1,2, TRICHLOROETHANE; ALL SPENT SOLVENT MIXTURES/BLENDS CONTAINING, BEFORE USE, A TOTAL OF TEN PERCENT OR MORE (BY VOLUME) OF ONE OR MORE OF THE ABOVE HALOGENATED SOLVENTS OR THOSE SOLVENTS LISTED IN F001, F004, AND F005; AND STILL BOTTOMS FROM THE RECOVERY OF THESE SPENT SOLVENTS AND SPENT SOLVENT MIXTURES.				
Hazardous Waste Code:		U410				
Waste Code Description:		ETHANIMIDOTHIOIC ACID, N,N'-[THIOBIS((METHYLIMINO)CARBONYLOXY)]BIS-, DIMETHYL ESTER (OR) THIODICARB				

Owner/Operator Details

Owner/Operator Ind:	Current Owner	Street No:	29
Type:	Private	Street 1:	LYMAN HALL
Name:	SYRACUSE UNIVERSITY	Street 2:	
Dt Became Current:	20050722	City:	SYRACUSE
Dt Ended Current:		State:	NY
Phone:		Country:	US
Source Type:	Annual/Biennial Report update with Notification	Zip Code:	13244
Owner/Operator Ind:	Current Operator	Street No:	29
Type:	Private	Street 1:	LYMAN HALL
Name:	SYRACUSE UNIVERSITY	Street 2:	
Dt Became Current:	20050722	City:	SYRACUSE
Dt Ended Current:		State:	NY
Phone:		Country:	US
Source Type:	Annual/Biennial Report update with Notification	Zip Code:	13244

<u>8</u>	3 of 26	NNE	0.06 / 320.80	406.51 / 2	Midtown Plaza 727 East Washington Street Syracuse (c) NY 13202-	ERP
----------	---------	------------	----------------------	-------------------	--	------------

Site Code: 57194
HW Code: B00003
Program: ERP
Site Class: C
Site Name: Midtown Plaza
Site Address: 727 East Washington Street
City: Syracuse (c)
Zip: 13202-
County: Onondaga
Region: 7
Town: Syracuse (c)
Latitude: 43.049290060
Longitude: -76.141902570
SWIS: 3415
Acres: 2.400
Record Added: 2003-10-24 14:07:00
Record Update: 2022-12-14 11:55:00
Updated by: GWPRISCO
Site Code (Web): B00003
Program Type (Web): ERP
Site Name (Web): Midtown Plaza
Site Class (Web): C
Address1 (Web): 727 East Washington Street
Address2 (Web):
Locality (Web): Syracuse (c)
Zip Code (Web): 13202-
County (Web): Onondaga
Longitude (Web): -76.141902570
Latitude (Web): 43.049290060

Map Key	Number of Records	Direction	Distance (mi/ft)	Elev/Diff (ft)	Site	DB
Site Code (GIS):		B00003				
Site Name (GIS):		Midtown Plaza				
Program (GIS):		ERP				
Site Class (GIS):		C				
Address1 (GIS):		727 East Washington Street				
Address2 (GIS):						
Locality (GIS):		Syracuse (c)				
Zip Code (GIS):		13202-				
County (GIS):		Onondaga				
Site Class Desc:		Complete: The classification used for sites where the Department has determined that remediation has been satisfactorily completed under a remedial program (i. e., State Superfund, Brownfield Cleanup Program, Environmental Restoration Program, Voluntary Cleanup Program, and RCRA Corrective Action Program). State Superfund (Registry) sites must have completed all active operation, maintenance, or monitoring requirements before they can be delisted and made class C. Non-registry sites may be made a class C after successful completion of all required construction or after a no further action remedy has been selected by the Department. These sites will be issued a Certificate of Completion (COC), but may still require ongoing maintenance and periodic certification of institutional/engineering controls (IC/ECs).				
Site Class Desc (Web):		Complete: The classification used for sites where the Department has determined that remediation has been satisfactorily completed under a remedial program (i. e., State Superfund, Brownfield Cleanup Program, Environmental Restoration Program, Voluntary Cleanup Program, and RCRA Corrective Action Program). State Superfund (Registry) sites must have completed all active operation, maintenance, or monitoring requirements before they can be delisted and made class C. Non-registry sites may be made a class C after successful completion of all required construction or after a no further action remedy has been selected by the Department. These sites will be issued a Certificate of Completion (COC), but may still require ongoing maintenance and periodic certification of institutional/engineering controls (IC/ECs).				
Assess DOH:		People are not drinking the groundwater because the area is served by a public water supply not affected by site contamination. Because some contamination remains at the site below the pavement and soil cover system, people will not come into contact with contaminated soils or groundwater unless they dig below the surface materials. Volatile organic compounds in the groundwater may move into the soil vapor (air spaces within the soil), which in turn may move into overlying buildings and affect the indoor air quality. This process, which is similar to the movement of radon gas from the subsurface into the indoor air of buildings, is referred to as soil vapor intrusion. A sub-slab depressurization system (system that ventilates/removes the air beneath the building) has been installed in the on-site building to prevent the indoor air quality from being affected by any contamination in soil vapor beneath the building.				
Description:		<p>Location: The site is located at 700 East Washington Street in the City of Syracuse, Onondaga County, New York. The site is in an urban area, bordered by Almond Street to the west, Forman Ave to the east, East Water Street to the north, and East Washington Street to the south. The site lies within the shadows of the elevated interstate highway exchanges of Interstate Route 81 north-bound and Interstate 690 east-bound. Site Features: The site is approximately 2.4 acres in size. The site has been redeveloped as the home of the Syracuse Center of Excellence (COE) in Environmental and Energy Systems Headquarters. Current Zoning and Land Use: The site and surrounding properties are in a commercial-retail use zoned urban area. The site has been redeveloped as the home of the Syracuse Center of Excellence in Environmental and Energy Systems Headquarters, a collaboration of several private companies and academic institutions including Syracuse University, SUNY Environmental Science & Forestry and Clarkson University. Past Use of the Site: During the late 1890's, the site was occupied by residential homes and a small lumber yard until the turn of the 20th Century. Around 1903 the original wing of the Smith- Corona Typewriter factory was built. Additional wings of the factory were constructed in 1913 and 1948. Smith-Corona ceased manufacturing operations in Syracuse in 1960 and the plant was redeveloped and served as office space from 1965 to 1981, Tenants during this era included Onondaga Community College. The building had been vacant since 1981. The building had suffered severe neglect and vandalism in the years since. During the mid-1990's under the NYSDEC Environmental Restoration Program a site investigation was conducted, and a Record of Decision was issued March 1998. As part of selected remedy, the building was imploded in 1999. The site was cleared thereafter and remained vacant until the early 2000's. In the early 2000's additional site investigations were conducted, and subsequent remediation efforts of the site began in 2006. Construction of the Center of Excellence building began in 2007 and was completed in 2010. Site Geology and Hydrogeology: The top 18 inches of the site consist of several layers of pavement and gravel. Underlying this layer, the soil is urban fill material including brick and concrete block rubble, coal-ash, stone, sand, some lumber, various sections of wood, metal, and lead pipe; clay drainage tiles as well as ductile-iron sanitary pipe to a depth of approximately eight to ten feet below grade. The urban fill layer is underlain by a layer of brownish sand with some fine gravel and silty-clays from 7 to 13 feet. Underlying this layer is a fine light brown sand along with a dry very stiff compact silt-clay layer from 14 to 18 feet. Groundwater is encountered at approximately 7 feet below grade, with a flow direction to the south-southeast.</p>				
Assessment:		Remediation at the site is complete. Prior to remediation, the primary contaminants of concern were residual asbestos from the demolition of the former building, semi- volatile organic compounds (SVOCs) and metals such as arsenic, barium, chromium, copper, lead, mercury, nickel, selenium, and zinc in soil. VOCs and metals such as barium, chromium, copper, lead, and selenium were a concern in groundwater. Remedial actions have successfully achieved soil cleanup objectives for commercial use. The remedy for the site is a protective cover system. The cover system consists of several impervious products including concrete, asphalt, and/or clean or stone in place at a depth of at least 12 inches. A demarcation layer consisting of orange colored landscape fabric (mirafi) was placed below the cover system to distinguish the boundary between the cover or any pre-existing fill. On a scheduled basis, a Periodic Review Report is submitted to the Department that certifies the protective Cover System is intact.				

Materials Information

<i>Map Key</i>	<i>Number of Records</i>	<i>Direction</i>	<i>Distance (mi/ft)</i>	<i>Elev/Diff (ft)</i>	<i>Site</i>	<i>DB</i>
<i>Waste Name:</i>			BENZ(A)ANTHRACENE			
<i>Waste Quantity:</i>			UNKNOWN			
<i>Waste Code:</i>						
<i>Waste Name:</i>			COPPER			
<i>Waste Quantity:</i>			UNKNOWN			
<i>Waste Code:</i>						
<i>Waste Name:</i>			CHROMIUM			
<i>Waste Quantity:</i>			UNKNOWN			
<i>Waste Code:</i>						
<i>Waste Name:</i>			MERCURY			
<i>Waste Quantity:</i>			UNKNOWN			
<i>Waste Code:</i>						
<i>Waste Name:</i>			BENZO[K]FLUORANTHENE			
<i>Waste Quantity:</i>			UNKNOWN			
<i>Waste Code:</i>						
<i>Waste Name:</i>			Chrysene			
<i>Waste Quantity:</i>			UNKNOWN			
<i>Waste Code:</i>						
<i>Waste Name:</i>			LEAD			
<i>Waste Quantity:</i>			UNKNOWN			
<i>Waste Code:</i>						
<i>Waste Name:</i>			PCB aroclor 1260			
<i>Waste Quantity:</i>			UNKNOWN			
<i>Waste Code:</i>						
<i>Waste Name:</i>			benzo(k)fluoranthene			
<i>Waste Quantity:</i>			UNKNOWN			
<i>Waste Code:</i>						
<i>Waste Name:</i>			NICKEL			
<i>Waste Quantity:</i>			UNKNOWN			
<i>Waste Code:</i>						
<i>Waste Name:</i>			PCB aroclor 1254			
<i>Waste Quantity:</i>			UNKNOWN			
<i>Waste Code:</i>						
<i>Waste Name:</i>			BENZO(A)PYRENE			
<i>Waste Quantity:</i>			UNKNOWN			
<i>Waste Code:</i>						
<i>Waste Name:</i>			CADMIUM			
<i>Waste Quantity:</i>			UNKNOWN			
<i>Waste Code:</i>						
<i>Waste Name:</i>			BENZO(A)ANTHRACENE			
<i>Waste Quantity:</i>			UNKNOWN			
<i>Waste Code:</i>						
<i>Waste Name:</i>			PCB-AROCLOR 1254			
<i>Waste Quantity:</i>			UNKNOWN			
<i>Waste Code:</i>						
<i>Waste Name:</i>			BENZO(B)FLUORANTHENE			
<i>Waste Quantity:</i>			UNKNOWN			
<i>Waste Code:</i>						
<i>Waste Name:</i>			ZINC			
<i>Waste Quantity:</i>			UNKNOWN			
<i>Waste Code:</i>						
<i>Waste Name:</i>			DIBENZ[A,H]ANTHRACENE			

Map Key	Number of Records	Direction	Distance (mi/ft)	Elev/Diff (ft)	Site	DB
----------------	--------------------------	------------------	-------------------------	-----------------------	-------------	-----------

Waste Quantity: UNKNOWN
Waste Code:

Waste Name: PCB-AROCOLOR 1260
Waste Quantity: UNKNOWN
Waste Code:

Waste Name: ARSENIC
Waste Quantity: UNKNOWN
Waste Code:

Owner Information

Owner Op: 06
Sub Type: E
Owner Name: Rebecca Ponza
Owner Company: Syracuse University
Owner Street: 029 Lyman Hall
Owner Street 2: 100 College Place Environmental Health Office
Owner City: SYRACUSE (C)
Owner State: NY
Owner Zip: 13244-1270
Country: United States of America

Owner Op: 04
Sub Type: E
Owner Name: Rebecca Ponza
Owner Company: Syracuse University
Owner Street: 029 Lyman Hall
Owner Street 2: 100 College Place Environmental Health Office
Owner City: Syracuse
Owner State: NY
Owner Zip: 13244-1270
Country: United States of America

HW Extra Information

Dump:	False	Record Added:	2003-10-24 14:23:00
Structure:	False	Record Updated:	2011-04-05 10:03:00
Lagoon:	False	Disposal Start:	
Landfill:	False	Disposal Terminate:	
Pond:	False	Latitude:	43:04:99.
Dell:	False	Longitude:	76:14:17.
Updated By:	CFMANNES		

Projects Information

Project Code: 02
Project Desc: Remedial Investigation
Project Refer Name:
End Date: 1998-03-04 00:00:00
End Status: ACT
Operable Unit ID: 3492
Operable Unit: 01
Operable Unit Desc: Remedial Program
Code Name: Remedial Investigation

Project Code: 05
Project Desc: Remedial Action
Project Refer Name:
End Date: 1999-06-29 00:00:00
End Status: ACT
Operable Unit ID: 3492
Operable Unit: 01
Operable Unit Desc: Remedial Program

Map Key	Number of Records	Direction	Distance (mi/ft)	Elev/Diff (ft)	Site	DB
Code Name:		Remedial Action				
Project Code:		04				
Project Desc:		Remedial Design				
Project Refer Name:						
End Date:		1998-08-24 00:00:00				
End Status:		ACT				
Operable Unit ID:		3492				
Operable Unit:		01				
Operable Unit Desc:		Remedial Program				
Code Name:		Remedial Design				
<u>Environmental Remediation</u>						
Operable Unit:		01				
Contaminants:		PCB aroclor 1254, PCB aroclor 1260, arsenic, benzo(a)anthracene, benzo(a)pyrene, benzo(b)fluoranthene, benzo(k)fluoranthene, cadmium, chromium, chrysene, copper, dibenz[a,h]anthracene, lead, mercury, nickel, zinc				
Operable Unit:		00				
Contaminants:		PCB aroclor 1254, PCB aroclor 1260, arsenic, benzo(a)anthracene, benzo(a)pyrene, benzo(b)fluoranthene, benzo(k)fluoranthene, cadmium, chromium, chrysene, copper, dibenz[a,h]anthracene, lead, mercury, nickel, zinc				

8	4 of 26	NNE	0.06 / 320.80	406.51 / 2	Midtown Plaza 727 East Washington Street Syracuse (c) NY 13202-	INST
----------	----------------	------------	----------------------	-------------------	--	-------------

Site Code: 57194
HW Code: B00003
Control Type: INST
Program: ERP
Site Class: C
Site Name: Midtown Plaza
Site Address: 727 East Washington Street
City: Syracuse (c)
Zip: 13202-
County: Onondaga
Region: 7
Town: Syracuse (c)
Latitude: 43.049290060
Longitude: -76.141902570
SWIS: 3415
Acres: 2.400
Record Added: 2003-10-24 14:07:00
Record Updated: 2022-12-14 11:55:00
Updated By: GWPRISCO
Site Code (Web): B00003
Program Type (Web): ERP
Site Class (Web): C
Site Name (Web): Midtown Plaza
Address1 (Web): 727 East Washington Street
Address2 (Web):
Locality (Web): Syracuse (c)
Zip Code (Web): 13202-
County (Web): Onondaga
Longitude (Web): -76.141902570
Latitude (Web): 43.049290060
Site Code (GIS): B00003
Program (GIS): ERP
Site Class (GIS): C
Site Name (GIS): Midtown Plaza
Address 1 (GIS): 727 East Washington Street
Address 2 (GIS):
Locality (GIS): Syracuse (c)
Zip Code (GIS): 13202-
County (GIS): Onondaga
Latitude (GIS):
Longitude (GIS):

Map Key	Number of Records	Direction	Distance (mi/ft)	Elev/Diff (ft)	Site	DB
----------------	--------------------------	------------------	-------------------------	-----------------------	-------------	-----------

Site Class Desc: Complete: The classification used for sites where the Department has determined that remediation has been satisfactorily completed under a remedial program (i. e., State Superfund, Brownfield Cleanup Program, Environmental Restoration Program, Voluntary Cleanup Program, and RCRA Corrective Action Program). State Superfund (Registry) sites must have completed all active operation, maintenance, or monitoring requirements before they can be delisted and made class C. Non-registry sites may be made a class C after successful completion of all required construction or after a no further action remedy has been selected by the Department. These sites will be issued a Certificate of Completion (COC), but may still require ongoing maintenance and periodic certification of institutional/engineering controls (IC/ECs).

Site Class Desc (Web): Complete: The classification used for sites where the Department has determined that remediation has been satisfactorily completed under a remedial program (i. e., State Superfund, Brownfield Cleanup Program, Environmental Restoration Program, Voluntary Cleanup Program, and RCRA Corrective Action Program). State Superfund (Registry) sites must have completed all active operation, maintenance, or monitoring requirements before they can be delisted and made class C. Non-registry sites may be made a class C after successful completion of all required construction or after a no further action remedy has been selected by the Department. These sites will be issued a Certificate of Completion (COC), but may still require ongoing maintenance and periodic certification of institutional/engineering controls (IC/ECs).

Assess DOH: People are not drinking the groundwater because the area is served by a public water supply not affected by site contamination. Because some contamination remains at the site below the pavement and soil cover system, people will not come into contact with contaminated soils or groundwater unless they dig below the surface materials. Volatile organic compounds in the groundwater may move into the soil vapor (air spaces within the soil), which in turn may move into overlying buildings and affect the indoor air quality. This process, which is similar to the movement of radon gas from the subsurface into the indoor air of buildings, is referred to as soil vapor intrusion. A sub-slab depressurization system (system that ventilates/removes the air beneath the building) has been installed in the on-site building to prevent the indoor air quality from being affected by any contamination in soil vapor beneath the building.

Description:

Location: The site is located at 700 East Washington Street in the City of Syracuse, Onondaga County, New York. The site is in an urban area, bordered by Almond Street to the west, Forman Ave to the east, East Water Street to the north, and East Washington Street to the south. The site lies within the shadows of the elevated interstate highway exchanges of Interstate Route 81 north-bound and Interstate 690 east-bound. Site Features: The site is approximately 2.4 acres in size. The site has been redeveloped as the home of the Syracuse Center of Excellence (COE) in Environmental and Energy Systems Headquarters. Current Zoning and Land Use: The site and surrounding properties are in a commercial-retail use zoned urban area. The site has been redeveloped as the home of the Syracuse Center of Excellence in Environmental and Energy Systems Headquarters, a collaboration of several private companies and academic institutions including Syracuse University, SUNY Environmental Science & Forestry and Clarkson University. Past Use of the Site: During the late 1890's, the site was occupied by residential homes and a small lumber yard until the turn of the 20th Century. Around 1903 the original wing of the Smith- Corona Typewriter factory was built. Additional wings of the factory were constructed in 1913 and 1948. Smith-Corona ceased manufacturing operations in Syracuse in 1960 and the plant was redeveloped and served as office space from 1965 to 1981, Tenants during this era included Onondaga Community College. The building had been vacant since 1981. The building had suffered severe neglect and vandalism in the years since. During the mid-1990's under the NYSDEC Environmental Restoration Program a site investigation was conducted, and a Record of Decision was issued March 1998. As part of selected remedy, the building was imploded in 1999. The site was cleared thereafter and remained vacant until the early 2000's. In the early 2000's additional site investigations were conducted, and subsequent remediation efforts of the site began in 2006. Construction of the Center of Excellence building began in 2007 and was completed in 2010. Site Geology and Hydrogeology: The top 18 inches of the site consist of several layers of pavement and gravel. Underlying this layer, the soil is urban fill material including brick and concrete block rubble, coal-ash, stone, sand, some lumber, various sections of wood, metal, and lead pipe; clay drainage tiles as well as ductile-iron sanitary pipe to a depth of approximately eight to ten feet below grade. The urban fill layer is underlain by a layer of brownish sand with some fine gravel and silty-clays from 7 to 13 feet. Underlying this layer is a fine light brown sand along with a dry very stiff compact silt-clay layer from 14 to 18 feet. Groundwater is encountered at approximately 7 feet below grade, with a flow direction to the south-southeast.

Assessment:

Remediation at the site is complete. Prior to remediation, the primary contaminants of concern were residual asbestos from the demolition of the former building, semi- volatile organic compounds (SVOCs) and metals such as arsenic, barium, chromium, copper, lead, mercury, nickel, selenium, and zinc in soil. VOCs and metals such as barium, chromium, copper, lead, and selenium were a concern in groundwater. Remedial actions have successfully achieved soil cleanup objectives for commercial use. The remedy for the site is a protective cover system. The cover system consists of several impervious products including concrete, asphalt, and/or clean or stone in place at a depth of at least 12 inches. A demarcation layer consisting of orange colored landscape fabric (mirafi) was placed below the cover system to distinguish the boundary between the cover or any pre-existing fill. On a scheduled basis, a Periodic Review Report is submitted to the Department that certifies the protective Cover System is intact.

Controls Information

Control Code:	14	Record Added Date:	2011-04-05 10:01:28.850000000
Control Name:	Soil Management Plan	Record Updated Dt:	2023-04-28 12:08:48.827000000
Control Type:	INST	In Place Date:	2011-03-28 00:00:00
Updated By:	DKHARRIN		
Control Code:	J	Record Added Date:	2011-04-05 10:01:28.850000000
Control Name:	Environmental Easement	Record Updated Dt:	2023-04-28 12:08:48.827000000
Control Type:	INST	In Place Date:	2011-03-28 00:00:00
Updated By:	DKHARRIN		

Map Key	Number of Records	Direction	Distance (mi/ft)	Elev/Diff (ft)	Site	DB
----------------	--------------------------	------------------	-------------------------	-----------------------	-------------	-----------

Control Code:	25				Record Added Date:	2011-04-05 10:01:28.850000000
Control Name:	Landuse Restriction				Record Updated Dt:	2023-04-28 12:08:48.827000000
Control Type:	INST				In Place Date:	2011-03-28 00:00:00
Updated By:	DKHARRIN					

Control Code:	32				Record Added Date:	2011-04-05 10:01:28.850000000
Control Name:	Site Management Plan				Record Updated Dt:	2023-04-28 12:08:48.827000000
Control Type:	INST				In Place Date:	2011-03-28 00:00:00
Updated By:	DKHARRIN					

Materials Information

Waste Name: ARSENIC
Waste Quantity: UNKNOWN
Waste Code:

Waste Name: benzo(k)fluoranthene
Waste Quantity: UNKNOWN
Waste Code:

Waste Name: CADMIUM
Waste Quantity: UNKNOWN
Waste Code:

Waste Name: Chrysene
Waste Quantity: UNKNOWN
Waste Code:

Waste Name: LEAD
Waste Quantity: UNKNOWN
Waste Code:

Waste Name: PCB aroclor 1254
Waste Quantity: UNKNOWN
Waste Code:

Waste Name: PCB aroclor 1260
Waste Quantity: UNKNOWN
Waste Code:

Waste Name: DIBENZ[A,H]ANTHRACENE
Waste Quantity: UNKNOWN
Waste Code:

Waste Name: ZINC
Waste Quantity: UNKNOWN
Waste Code:

Waste Name: COPPER
Waste Quantity: UNKNOWN
Waste Code:

Waste Name: MERCURY
Waste Quantity: UNKNOWN
Waste Code:

Waste Name: NICKEL
Waste Quantity: UNKNOWN
Waste Code:

Waste Name: BENZO(A)ANTHRACENE
Waste Quantity: UNKNOWN
Waste Code:

Waste Name: BENZO(B)FLUORANTHENE
Waste Quantity: UNKNOWN
Waste Code:

<i>Map Key</i>	<i>Number of Records</i>	<i>Direction</i>	<i>Distance (mi/ft)</i>	<i>Elev/Diff (ft)</i>	<i>Site</i>	<i>DB</i>
----------------	--------------------------	------------------	-------------------------	-----------------------	-------------	-----------

Waste Name: PCB-AROCLOR 1260
Waste Quantity: UNKNOWN
Waste Code:

Waste Name: BENZO(A)PYRENE
Waste Quantity: UNKNOWN
Waste Code:

Waste Name: CHROMIUM
Waste Quantity: UNKNOWN
Waste Code:

Waste Name: BENZO[K]FLUORANTHENE
Waste Quantity: UNKNOWN
Waste Code:

Waste Name: PCB-AROCLOR 1254
Waste Quantity: UNKNOWN
Waste Code:

Waste Name: BENZ(A)ANTHRACENE
Waste Quantity: UNKNOWN
Waste Code:

Owner Information

Owner Op: 04
Sub Type: E
Owner Name: Rebecca Ponza
Owner Company: Syracuse University
Owner Street: 029 Lyman Hall
Owner Street 2: 100 College Place Environmental Health Office
Owner City: Syracuse
Owner State: NY
Owner Zip: 13244-1270
Country: United States of America

Owner Op: 06
Sub Type: E
Owner Name: Rebecca Ponza
Owner Company: Syracuse University
Owner Street: 029 Lyman Hall
Owner Street 2: 100 College Place Environmental Health Office
Owner City: SYRACUSE (C)
Owner State: NY
Owner Zip: 13244-1270
Country: United States of America

HW Extra Information

Dump:	False	Dell:	False
Structure:	False	Updated By:	CFMANNES
Lagoon:	False	Record Added:	2003-10-24 14:23:00
Landfill:	False	Record Updated:	2011-04-05 10:03:00
Pond:	False	Latitude:	43:04:99.
Disposal Start:		Longitude:	76:14:17.
Disposal Terminate:			

Projects Information

Project Code: 05
Project Desc: Remedial Action
Project Refer Name:
End Date: 1999-06-29 00:00:00

Map Key	Number of Records	Direction	Distance (mi/ft)	Elev/Diff (ft)	Site	DB
End Status:		ACT				
Operable Unit ID:		3492				
Operable Unit:		01				
Operable Unit Desc:		Remedial Program				
Code Name:		Remedial Action				
Project Code:		02				
Project Desc:		Remedial Investigation				
Project Refer Name:						
End Date:		1998-03-04 00:00:00				
End Status:		ACT				
Operable Unit ID:		3492				
Operable Unit:		01				
Operable Unit Desc:		Remedial Program				
Code Name:		Remedial Investigation				
Project Code:		04				
Project Desc:		Remedial Design				
Project Refer Name:						
End Date:		1998-08-24 00:00:00				
End Status:		ACT				
Operable Unit ID:		3492				
Operable Unit:		01				
Operable Unit Desc:		Remedial Program				
Code Name:		Remedial Design				
<u>Environmental Remediation</u>						
Operable Unit:		00				
Contaminants:		PCB aroclor 1254, PCB aroclor 1260, arsenic, benzo(a)anthracene, benzo(a)pyrene, benzo(b)fluoranthene, benzo(k)fluoranthene, cadmium, chromium, chrysene, copper, dibenz[a,h]anthracene, lead, mercury, nickel, zinc				
Operable Unit:		01				
Contaminants:		PCB aroclor 1254, PCB aroclor 1260, arsenic, benzo(a)anthracene, benzo(a)pyrene, benzo(b)fluoranthene, benzo(k)fluoranthene, cadmium, chromium, chrysene, copper, dibenz[a,h]anthracene, lead, mercury, nickel, zinc				

8	5 of 26	NNE	0.06 / 320.80	406.51 / 2	Midtown Plaza 727 East Washington Street Syracuse (c) NY 13202-	ENG
Site Code:		57194				
HW Code:		B00003				
Control Type:		ENG				
Program:		ERP				
Site Class:		C				
Site Name:		Midtown Plaza				
Site Address:		727 East Washington Street				
City:		Syracuse (c)				
Zip:		13202-				
County:		Onondaga				
Region:		7				
Town:		Syracuse (c)				
Latitude:		43.049290060				
Longitude:		-76.141902570				
SWIS:		3415				
Acres:		2.400				
Record Added:		2003-10-24 14:07:00				
Record Updated:		2022-12-14 11:55:00				
Updated By:		GWPRISCO				
Site Code (Web):		B00003				
Program Type (Web):		ERP				
Site Class (Web):		C				
Site Name (Web):		Midtown Plaza				
Address1 (Web):		727 East Washington Street				
Address2 (Web):						
Locality (Web):		Syracuse (c)				
Zip Code (Web):		13202-				

Map Key	Number of Records	Direction	Distance (mi/ft)	Elev/Diff (ft)	Site	DB
County (Web):		Onondaga				
Longitude (Web):		-76.141902570				
Latitude (Web):		43.049290060				
Site Code (GIS):		B00003				
Program (GIS):		ERP				
Site Class (GIS):		C				
Site Name (GIS):		Midtown Plaza				
Address 1 (GIS):		727 East Washington Street				
Address 2 (GIS):						
Locality (GIS):		Syracuse (c)				
Zip Code (GIS):		13202-				
County (GIS):		Onondaga				
Latitude (GIS):						
Longitude (GIS):						
Site Class Desc:		Complete: The classification used for sites where the Department has determined that remediation has been satisfactorily completed under a remedial program (i. e., State Superfund, Brownfield Cleanup Program, Environmental Restoration Program, Voluntary Cleanup Program, and RCRA Corrective Action Program). State Superfund (Registry) sites must have completed all active operation, maintenance, or monitoring requirements before they can be delisted and made class C. Non-registry sites may be made a class C after successful completion of all required construction or after a no further action remedy has been selected by the Department. These sites will be issued a Certificate of Completion (COC), but may still require ongoing maintenance and periodic certification of institutional/engineering controls (IC/ECs).				
Site Class Desc (Web):		Complete: The classification used for sites where the Department has determined that remediation has been satisfactorily completed under a remedial program (i. e., State Superfund, Brownfield Cleanup Program, Environmental Restoration Program, Voluntary Cleanup Program, and RCRA Corrective Action Program). State Superfund (Registry) sites must have completed all active operation, maintenance, or monitoring requirements before they can be delisted and made class C. Non-registry sites may be made a class C after successful completion of all required construction or after a no further action remedy has been selected by the Department. These sites will be issued a Certificate of Completion (COC), but may still require ongoing maintenance and periodic certification of institutional/engineering controls (IC/ECs).				
Assess DOH:		People are not drinking the groundwater because the area is served by a public water supply not affected by site contamination. Because some contamination remains at the site below the pavement and soil cover system, people will not come into contact with contaminated soils or groundwater unless they dig below the surface materials. Volatile organic compounds in the groundwater may move into the soil vapor (air spaces within the soil), which in turn may move into overlying buildings and affect the indoor air quality. This process, which is similar to the movement of radon gas from the subsurface into the indoor air of buildings, is referred to as soil vapor intrusion. A sub-slab depressurization system (system that ventilates/removes the air beneath the building) has been installed in the on-site building to prevent the indoor air quality from being affected by any contamination in soil vapor beneath the building.				
Description:		<p>Location: The site is located at 700 East Washington Street in the City of Syracuse, Onondaga County, New York. The site is in an urban area, bordered by Almond Street to the west, Forman Ave to the east, East Water Street to the north, and East Washington Street to the south. The site lies within the shadows of the elevated interstate highway exchanges of Interstate Route 81 north-bound and Interstate 690 east-bound. Site Features: The site is approximately 2.4 acres in size. The site has been redeveloped as the home of the Syracuse Center of Excellence (COE) in Environmental and Energy Systems Headquarters. Current Zoning and Land Use: The site and surrounding properties are in a commercial-retail use zoned urban area. The site has been redeveloped as the home of the Syracuse Center of Excellence in Environmental and Energy Systems Headquarters, a collaboration of several private companies and academic institutions including Syracuse University, SUNY Environmental Science & Forestry and Clarkson University. Past Use of the Site: During the late 1890's, the site was occupied by residential homes and a small lumber yard until the turn of the 20th Century. Around 1903 the original wing of the Smith- Corona Typewriter factory was built. Additional wings of the factory were constructed in 1913 and 1948. Smith-Corona ceased manufacturing operations in Syracuse in 1960 and the plant was redeveloped and served as office space from 1965 to 1981, Tenants during this era included Onondaga Community College. The building had been vacant since 1981. The building had suffered severe neglect and vandalism in the years since. During the mid-1990's under the NYSDEC Environmental Restoration Program a site investigation was conducted, and a Record of Decision was issued March 1998. As part of selected remedy, the building was imploded in 1999. The site was cleared thereafter and remained vacant until the early 2000's. In the early 2000's additional site investigations were conducted, and subsequent remediation efforts of the site began in 2006. Construction of the Center of Excellence building began in 2007 and was completed in 2010. Site Geology and Hydrogeology: The top 18 inches of the site consist of several layers of pavement and gravel. Underlying this layer, the soil is urban fill material including brick and concrete block rubble, coal-ash, stone, sand, some lumber, various sections of wood, metal, and lead pipe; clay drainage tiles as well as ductile-iron sanitary pipe to a depth of approximately eight to ten feet below grade. The urban fill layer is underlain by a layer of brownish sand with some fine gravel and silty-clays from 7 to 13 feet. Underlying this layer is a fine light brown sand along with a dry very stiff compact silt-clay layer from 14 to 18 feet. Groundwater is encountered at approximately 7 feet below grade, with a flow direction to the south-southeast.</p>				
Assessment:		Remediation at the site is complete. Prior to remediation, the primary contaminants of concern were residual asbestos from the demolition of the former building, semi-volatile organic compounds (SVOCs) and metals such as arsenic, barium, chromium, copper, lead, mercury, nickel, selenium, and zinc in soil. VOCs and metals such as barium, chromium, copper, lead, and selenium were a concern in groundwater. Remedial actions have successfully achieved soil cleanup objectives for commercial use. The remedy for the site is a protective cover system. The cover system consists of several impervious products including concrete, asphalt, and/or clean or stone in place at a depth of at least 12 inches. A demarcation layer consisting of orange colored landscape fabric (mirafi) was placed below the cover system to distinguish the boundary between the cover or any pre-existing fill. On a scheduled basis, a Periodic Review Report is submitted to the Department that certifies the protective Cover System is intact.				

<i>Map Key</i>	<i>Number of Records</i>	<i>Direction</i>	<i>Distance (mi/ft)</i>	<i>Elev/Diff (ft)</i>	<i>Site</i>	<i>DB</i>
----------------	--------------------------	------------------	-------------------------	-----------------------	-------------	-----------

Controls Information

Control Code:	15	Record Added Date:	2011-04-05 10:01:28.850000000
Control Name:	Cover System	Record Updated Dt:	2023-04-28 12:08:48.827000000
Control Type:	ENG	In Place Date:	2011-03-28 00:00:00
Updated By:	DKHARRIN		

Materials Information

Waste Name:	PCB aroclor 1254
Waste Quantity:	UNKNOWN
Waste Code:	
Waste Name:	CHROMIUM
Waste Quantity:	UNKNOWN
Waste Code:	
Waste Name:	BENZO(B)FLUORANTHENE
Waste Quantity:	UNKNOWN
Waste Code:	
Waste Name:	MERCURY
Waste Quantity:	UNKNOWN
Waste Code:	
Waste Name:	ARSENIC
Waste Quantity:	UNKNOWN
Waste Code:	
Waste Name:	COPPER
Waste Quantity:	UNKNOWN
Waste Code:	
Waste Name:	PCB aroclor 1260
Waste Quantity:	UNKNOWN
Waste Code:	
Waste Name:	NICKEL
Waste Quantity:	UNKNOWN
Waste Code:	
Waste Name:	ZINC
Waste Quantity:	UNKNOWN
Waste Code:	
Waste Name:	benzo(k)fluoranthene
Waste Quantity:	UNKNOWN
Waste Code:	
Waste Name:	BENZ(A)ANTHRACENE
Waste Quantity:	UNKNOWN
Waste Code:	
Waste Name:	DIBENZ[A,H]ANTHRACENE
Waste Quantity:	UNKNOWN
Waste Code:	
Waste Name:	PCB-AROCOLOR 1260
Waste Quantity:	UNKNOWN
Waste Code:	
Waste Name:	BENZO[K]FLUORANTHENE
Waste Quantity:	UNKNOWN
Waste Code:	

Waste Name:	LEAD
Waste Quantity:	UNKNOWN
Waste Code:	
Waste Name:	BENZO(A)ANTHRACENE
Waste Quantity:	UNKNOWN
Waste Code:	
Waste Name:	BENZO(A)PYRENE
Waste Quantity:	UNKNOWN
Waste Code:	
Waste Name:	Chrysene
Waste Quantity:	UNKNOWN
Waste Code:	
Waste Name:	PCB-AROCLOR 1254
Waste Quantity:	UNKNOWN
Waste Code:	
Waste Name:	CADMIUM
Waste Quantity:	UNKNOWN
Waste Code:	

Owner Information

Owner Op:	04
Sub Type:	E
Owner Name:	Rebecca Ponza
Owner Company:	Syracuse University
Owner Street:	029 Lyman Hall
Owner Street 2:	100 College Place Environmental Health Office
Owner City:	Syracuse
Owner State:	NY
Owner Zip:	13244-1270
Country:	United States of America

Owner Op:	06
Sub Type:	E
Owner Name:	Rebecca Ponza
Owner Company:	Syracuse University
Owner Street:	029 Lyman Hall
Owner Street 2:	100 College Place Environmental Health Office
Owner City:	SYRACUSE (C)
Owner State:	NY
Owner Zip:	13244-1270
Country:	United States of America

HW Extra Information

Dump:	False	Dell:	False
Structure:	False	Updated By:	CFMANNES
Lagoon:	False	Record Added:	2003-10-24 14:23:00
Landfill:	False	Record Updated:	2011-04-05 10:03:00
Pond:	False	Latitude:	43:04:99.
Disposal Start:		Longitude:	76:14:17.
Disposal Terminate:			

Projects Information

Project Code:	02
Project Desc:	Remedial Investigation
Project Refer Name:	
End Date:	1998-03-04 00:00:00
End Status:	ACT

Map Key	Number of Records	Direction	Distance (mi/ft)	Elev/Diff (ft)	Site	DB
Operable Unit ID:		3492				
Operable Unit:		01				
Operable Unit Desc:		Remedial Program				
Code Name:		Remedial Investigation				
Project Code:		04				
Project Desc:		Remedial Design				
Project Refer Name:						
End Date:		1998-08-24 00:00:00				
End Status:		ACT				
Operable Unit ID:		3492				
Operable Unit:		01				
Operable Unit Desc:		Remedial Program				
Code Name:		Remedial Design				
Project Code:		05				
Project Desc:		Remedial Action				
Project Refer Name:						
End Date:		1999-06-29 00:00:00				
End Status:		ACT				
Operable Unit ID:		3492				
Operable Unit:		01				
Operable Unit Desc:		Remedial Program				
Code Name:		Remedial Action				
<u>Environmental Remediation</u>						
Operable Unit:		01				
Contaminants:		PCB aroclor 1254, PCB aroclor 1260, arsenic, benzo(a)anthracene, benzo(a)pyrene, benzo(b)fluoranthene, benzo(k)fluoranthene, cadmium, chromium, chrysene, copper, dibenz[a,h]anthracene, lead, mercury, nickel, zinc				
Operable Unit:		00				
Contaminants:		PCB aroclor 1254, PCB aroclor 1260, arsenic, benzo(a)anthracene, benzo(a)pyrene, benzo(b)fluoranthene, benzo(k)fluoranthene, cadmium, chromium, chrysene, copper, dibenz[a,h]anthracene, lead, mercury, nickel, zinc				

8	6 of 26	NNE	0.06 / 320.80	406.51 / 2	CENTER OF EXCELLENCE 727 EAST WASHINGTON ST SYRACUSE NY	NY SPILLS
----------	---------	------------	----------------------	-------------------	--	------------------

Spill No:	0803877	UST Trust:	
Site ID:	400679	Spill Date:	2008-07-03 08:00:00
DER Facility ID:	349960	Received Date:	2008-07-03 08:54:00
CID:	408	CAC Date:	
Program Type:	ER	Insp Date:	
SWIS Code:	3415	Close Date:	2008-07-03 00:00:00
Water Body:		Create Date:	2008-07-03 09:08:00
Class:	C3	Update Date:	2008-07-03 11:14:19.533000000
Meets Std:	True	DEC Region:	7
Penalty:	False	Lead DEC:	cfmannes
REM Phase:	0	After Hours:	False
County:	Onondaga		
Contributing Factor:	Equipment Failure		
Reported by:	Other		
Referred to:			
Source:	Commercial/Industrial		
Source File:	NYSDEC - Environmental Remediation Data Files - Spill Data		

Caller Remark:
"FAILURE OF CONTOR EQUIPMENT; CLEAN UP IN PRGRESS;"

DEC Remark:
""

Map Key	Number of Records	Direction	Distance (mi/ft)	Elev/Diff (ft)	Site	DB
---------	-------------------	-----------	------------------	----------------	------	----

Material Information

OP Unit ID:	1157496	Med Ind Air:	False
OU:	01	Med GW:	False
Material ID:	2148517	Med SW:	False
CAS No:		Med DW:	False
Material Family:	Petroleum	Med Sewer:	False
Quantity:	5.00	Med Surf:	False
Units:	G	Med Subway:	False
Recovered:	.00	Med Utility:	False
Med Soil:	True	Oxygenate:	
Med Air:	False		
Material Code:	0010		
Material Name:	hydraulic oil		

Spiller Information

Spiller Name:	
Spiller Company:	RODCHESTER RIGGING
Spiller Address:	
Spiller City:	
Spiller State:	ZZ
Spiller Zip:	
Spiller Country:	001
Contact Name:	BECKY PONZA
Contact Phone:	(315) 443-9133
Contact Ext:	
Latitude:	43.049881311
Longitude:	-76.141077680

8	7 of 26	NNE	0.06 / 320.80	406.51 / 2	SU CONSTRUCTION SITE 700 EAST WATER ST SYRACUSE NY 13210	NY SPILLS
-------------------	---------	-----	---------------	------------	--	-----------

Spill No:	0909021	UST Trust:	False
Site ID:	421688	Spill Date:	2009-11-10 18:00:00
DER Facility ID:	370637	Received Date:	2009-11-11 11:13:00
CID:		CAC Date:	2009-11-12 00:00:00
Program Type:	ER	Insp Date:	
SWIS Code:	3415	Close Date:	2009-11-12 00:00:00
Water Body:		Create Date:	2009-11-11 11:19:00
Class:	C4	Update Date:	2009-11-12 13:04:56.903000000
Meets Std:	True	DEC Region:	7
Penalty:	False	Lead DEC:	KCKEMP
REM Phase:	0	After Hours:	True
County:	Onondaga		
Contributing Factor:	Human Error		
Reported by:	Other		
Referred to:			
Source:	Institutional, Educational, Gov., Other		
Source File:	NYSDEC - Environmental Remediation Data Files - Spill Data		

Caller Remark:

"clean up under way/50-50 solution of water and calcium chloride"

DEC Remark:

"Contractor accidentally drained approx 50 gallons of CaCl / water heat transfer mixture to soil. SU had contaminated soil excavated and disposed of. CaCl is not regulated haz substance."

Material Information

OP Unit ID:	1177571	Med Ind Air:	False
OU:	01	Med GW:	False

Map Key	Number of Records	Direction	Distance (mi/ft)	Elev/Diff (ft)	Site	DB
Material ID:	2170373				Med SW:	False
CAS No:	10043524				Med DW:	False
Material Family:	Other				Med Sewer:	False
Quantity:	50.00				Med Surf:	False
Units:	G				Med Subway:	False
Recovered:	50.00				Med Utility:	False
Med Soil:	True				Oxygenate:	
Med Air:	False					
Material Code:		0279A				
Material Name:		calcium chloride				

Spiller Information

Spiller Name:
Spiller Company: EJ CONSTRUCTION
Spiller Address:
Spiller City:
Spiller State: NY
Spiller Zip:
Spiller Country: 999
Contact Name: JIM MC CUMBER
Contact Phone:
Contact Ext:
Latitude: 43.050294333
Longitude: -76.142055294

<u>8</u>	8 of 26	NNE	0.06 / 320.80	406.51 / 2	ROADWAY 727 EAST WASHINGTON ST SYRACUSE NY	NY SPILLS
----------	---------	-----	---------------	------------	--	-----------

Spill No:	0909055	UST Trust:	False
Site ID:	421722	Spill Date:	2009-11-10 10:45:00
DER Facility ID:	349960	Received Date:	2009-11-12 10:33:00
CID:		CAC Date:	
Program Type:	ER	Insp Date:	
SWIS Code:	3415	Close Date:	2009-11-20 00:00:00
Water Body:		Create Date:	2009-11-12 10:38:00
Class:	D4	Update Date:	2009-11-20 11:23:55.090000000
Meets Std:	False	DEC Region:	7
Penalty:	False	Lead DEC:	hdwarner
REM Phase:	0	After Hours:	False
County:	Onondaga		
Contributing Factor:	Equipment Failure		
Reported by:	Other		
Referred to:			
Source:	Commercial Vehicle		
Source File:	NYSDEC - Environmental Remediation Data Files - Spill Data		

Caller Remark:

"spill to paved area/clean up complete"

DEC Remark:

""

Material Information

OP Unit ID:	1177605	Med Ind Air:	False
OU:	01	Med GW:	False
Material ID:	2170412	Med SW:	False
CAS No:		Med DW:	False
Material Family:	Petroleum	Med Sewer:	False
Quantity:	45.00	Med Surf:	False
Units:	G	Med Subway:	False

Map Key	Number of Records	Direction	Distance (mi/ft)	Elev/Diff (ft)	Site	DB
---------	-------------------	-----------	------------------	----------------	------	----

Recovered:					Med Utility:	False
Med Soil:	False				Oxygenate:	
Med Air:	False					
Material Code:		0010				
Material Name:		hydraulic oil				

Spiller Information

Spiller Name:	
Spiller Company:	RUSTON PAVING
Spiller Address:	
Spiller City:	
Spiller State:	NY
Spiller Zip:	
Spiller Country:	999
Contact Name:	JOHN CLARK
Contact Phone:	
Contact Ext:	
Latitude:	43.049881311
Longitude:	-76.141077680

8	9 of 26	NNE	0.06 / 320.80	406.51 / 2	CONSTRUCTION SITE 727 EAST WASHINGTON ST SYRACUSE NY	NY SPILLS
----------	----------------	------------	----------------------	-------------------	---	------------------

Spill No:	0812009	UST Trust:	False
Site ID:	409612	Spill Date:	2009-02-04 08:30:00
DER Facility ID:	349960	Received Date:	2009-02-04 10:02:00
CID:		CAC Date:	
Program Type:	ER	Insp Date:	2009-02-04 00:00:00
SWIS Code:	3415	Close Date:	2009-08-18 00:00:00
Water Body:		Create Date:	2009-02-04 10:04:00
Class:	D3	Update Date:	2009-08-18 08:49:41.290000000
Meets Std:	False	DEC Region:	7
Penalty:	False	Lead DEC:	cfmannes
REM Phase:	0	After Hours:	False
County:	Onondaga		
Contributing Factor:	Equipment Failure		
Reported by:	Other		
Referred to:			
Source:	Commercial Vehicle		
Source File:	NYSDEC - Environmental Remediation Data Files - Spill Data		

Caller Remark:

"Caller states a hydraulic line failure caused oil to spill onto the soil. Unknown when the spill occurred but was discovered this date after snow melt. Optech on scene for cleanup."

DEC Remark:

""

Material Information

OP Unit ID:	1166112	Med Ind Air:	False
OU:	01	Med GW:	False
Material ID:	2157551	Med SW:	False
CAS No:		Med DW:	False
Material Family:	Petroleum	Med Sewer:	False
Quantity:	5.00	Med Surf:	False
Units:	G	Med Subway:	False
Recovered:		Med Utility:	False
Med Soil:	True	Oxygenate:	
Med Air:	False		
Material Code:	0010		

Map Key	Number of Records	Direction	Distance (mi/ft)	Elev/Diff (ft)	Site	DB
---------	-------------------	-----------	------------------	----------------	------	----

Material Name: hydraulic oil

Spiller Information

Spiller Name: BECKY PONZA
 Spiller Company: RE KRUG CONSTRUCTION
 Spiller Address: 727 EAST WASHINGTON ST
 Spiller City: SYRACUSE
 Spiller State: NY
 Spiller Zip: 999
 Spiller Country:
 Contact Name: BECKY PONZA
 Contact Phone:
 Contact Ext:
 Latitude: 43.049881311
 Longitude: -76.141077680

8	10 of 26	NNE	0.06 / 320.80	406.51 / 2	SYRACUSE UNIVERSITY - CENTER OF EXCELLENCE 727 EAST WASHINGTON ST SYRACUSE NY 13244	NY SPILLS
-------------------	----------	-----	---------------	------------	---	-----------

Spill No:	1503839	UST Trust:	False
Site ID:	510159	Spill Date:	2015-07-09 14:40:00
DER Facility ID:	464748	Received Date:	2015-07-09 15:15:00
CID:		CAC Date:	
Program Type:	ER	Insp Date:	
SWIS Code:	3415	Close Date:	2015-07-10 00:00:00
Water Body:		Create Date:	2015-07-09 15:20:00
Class:	D4	Update Date:	2015-10-30 14:43:17.280000000
Meets Std:	True	DEC Region:	7
Penalty:	False	Lead DEC:	CXROSSI
REM Phase:	0	After Hours:	False
County:	Onondaga		
Contributing Factor:	Human Error		
Reported by:	Other		
Referred to:			
Source:	Institutional, Educational, Gov., Other		
Source File:	NYSDEC - Environmental Remediation Data Files - Spill Data		

Caller Remark:

"Geo-thermal well lines nicked by equipment doing excavating a parking lot. The area is an as asbestos monitored area. Contained & Cleanup is pending."

DEC Remark:

"non regulated substance spilled to soil. CHAD AMES reports soil affected was drummed and Seneca Meadows will be contacted to arrange for disposal. Spill referred to Chris Mannes DER RG7 who is PM."

Material Information

OP Unit ID:	1259429	Med Ind Air:	False
OU:	01	Med GW:	False
Material ID:	2262742	Med SW:	False
CAS No:		Med DW:	False
Material Family:	Other	Med Sewer:	False
Quantity:	1.00	Med Surf:	False
Units:	G	Med Subway:	False
Recovered:	1.00	Med Utility:	False
Med Soil:	True	Oxygenate:	
Med Air:	False		
Material Code:	9999		
Material Name:	other - Dynalene HC		

Map Key	Number of Records	Direction	Distance (mi/ft)	Elev/Diff (ft)	Site	DB
---------	-------------------	-----------	------------------	----------------	------	----

Spiller Information

Spiller Name: CILIEH HANNA
Spiller Company: CONTRACTOR - OP TECH NRCC
Spiller Address:
Spiller City:
Spiller State: NY
Spiller Zip: 13244
Spiller Country: 999
Contact Name: CHAD AMES
Contact Phone: (315) 559-6999
Contact Ext:
Latitude:
Longitude:

<u>8</u>	11 of 26	NNE	0.06 / 320.80	406.51 / 2	POLETOP TX 727 E WASHINGTON ST SYRACUSE NY	NY SPILLS
----------	----------	-----	---------------	------------	--	-----------

Spill No:	1501438	UST Trust:	False
Site ID:	507657	Spill Date:	2015-05-08 17:15:00
DER Facility ID:	462396	Received Date:	2015-05-08 18:55:00
CID:		CAC Date:	
Program Type:	ER	Insp Date:	
SWIS Code:	3415	Close Date:	2015-07-06 00:00:00
Water Body:		Create Date:	2015-05-08 18:58:00
Class:	C4	Update Date:	2015-07-06 15:40:26.260000000
Meets Std:	False	DEC Region:	7
Penalty:		Lead DEC:	CFNORRIS
REM Phase:	0	After Hours:	True
County:	Onondaga		
Contributing Factor:	Equipment Failure		
Reported by:	Other		
Referred to:			
Source:	Transformer		
Source File:	NYSDEC - Environmental Remediation Data Files - Spill Data		

Caller Remark:

"2-3g oil leaked to ground, car and pavement below. Optech Environmental cleaning up at this time."

DEC Remark:

"OPTTECH response. Waiting for report. Certified less than 1ppm. Report 6/20/2015"

Material Information

OP Unit ID:	1256986	Med Ind Air:	False
OU:	01	Med GW:	False
Material ID:	2259957	Med SW:	False
CAS No:		Med DW:	False
Material Family:	Petroleum	Med Sewer:	False
Quantity:	3.00	Med Surf:	False
Units:	G	Med Subway:	False
Recovered:		Med Utility:	False
Med Soil:	False	Oxygenate:	
Med Air:	False		
Material Code:	0020A		
Material Name:	transformer oil		

Spiller Information

Spiller Name:
Spiller Company: NATIONAL GRID

Map Key	Number of Records	Direction	Distance (mi/ft)	Elev/Diff (ft)	Site	DB
---------	-------------------	-----------	------------------	----------------	------	----

Spiller Address:
Spiller City:
Spiller State: NY
Spiller Zip:
Spiller Country: 999
Contact Name: RICHARD FOX
Contact Phone: 3154604385
Contact Ext:
Latitude:
Longitude:

8	12 of 26	NNE	0.06 / 320.80	406.51 / 2	CENTER OF EXCELLENCE 727 EAST WASHINGTON STREET SYRACUSE NY	NY SPILLS
-------------------	----------	-----	---------------	------------	---	-----------

Spill No:	1504953	UST Trust:	False
Site ID:	511308	Spill Date:	2015-06-05 10:00:00
DER Facility ID:	465815	Received Date:	2015-08-07 12:31:00
CID:		CAC Date:	2015-10-23 00:00:00
Program Type:	ER	Insp Date:	
SWIS Code:	3415	Close Date:	2015-10-23 00:00:00
Water Body:		Create Date:	2015-08-07 12:36:00
Class:	C3	Update Date:	2016-03-28 09:46:03.290000000
Meets Std:	True	DEC Region:	7
Penalty:	False	Lead DEC:	CFMANNES
REM Phase:	0	After Hours:	False
County:	Onondaga		
Contributing Factor:	Unknown		
Reported by:	Other		
Referred to:			
Source:	Institutional, Educational, Gov., Other		
Source File:	NYSDEC - Environmental Remediation Data Files - Spill Data		

Caller Remark:

"brown field site already on record, Chris Mannes is remediation contact in R-7 office."

DEC Remark:

""

Material Information

OP Unit ID:	1260571	Med Ind Air:	False
OU:	01	Med GW:	False
Material ID:	2263971	Med SW:	False
CAS No:	07439921	Med DW:	False
Material Family:	Hazardous Material	Med Sewer:	False
Quantity:		Med Surf:	False
Units:		Med Subway:	False
Recovered:		Med Utility:	False
Med Soil:	True	Oxygenate:	
Med Air:	False		
Material Code:	0030A		
Material Name:	lead		

Spiller Information

Spiller Name: JIM MCCUMBER
Spiller Company: SYRACUSE UNIVERSITY
Spiller Address: 727 EAST WASHINGTON STREET
Spiller City: SYRACUSE
Spiller State: NY
Spiller Zip:
Spiller Country: 999

Map Key	Number of Records	Direction	Distance (mi/ft)	Elev/Diff (ft)	Site	DB
---------	-------------------	-----------	------------------	----------------	------	----

Contact Name: JIM MCCUMBER
Contact Phone: 3154434132
Contact Ext:
Latitude:
Longitude:

<u>8</u>	13 of 26	NNE	0.06 / 320.80	406.51 / 2	SYRACUSE UNIVERSITY (CENTER OF EXCELLENCE) 727 EAST WASHINGTON STREET SYRACUSE NY	NY SPILLS
----------	----------	-----	---------------	------------	---	-----------

Spill No:	1504915	UST Trust:	False
Site ID:	511270	Spill Date:	2015-08-06 11:30:00
DER Facility ID:	465815	Received Date:	2015-08-06 13:10:00
CID:		CAC Date:	
Program Type:	ER	Insp Date:	
SWIS Code:	3415	Close Date:	2015-09-09 00:00:00
Water Body:		Create Date:	2015-08-06 13:14:00
Class:	C3	Update Date:	2016-03-28 09:44:54.960000000
Meets Std:	True	DEC Region:	7
Penalty:	False	Lead DEC:	CFMANNES
REM Phase:	0	After Hours:	False
County:	Onondaga		
Contributing Factor:	Other		
Reported by:	Other		
Referred to:			
Source:	Institutional, Educational, Gov., Other		
Source File:	NYSDEC - Environmental Remediation Data Files - Spill Data		

Caller Remark:

"region 7 Chris Mannes remediation engineer is aware of the situation. Whole site is being excavated as a brown field site."

DEC Remark:

""

Material Information

OP Unit ID:	1260533	Med Ind Air:	False
OU:	01	Med GW:	False
Material ID:	2263930	Med SW:	False
CAS No:		Med DW:	False
Material Family:	Hazardous Material	Med Sewer:	False
Quantity:		Med Surf:	False
Units:		Med Subway:	False
Recovered:		Med Utility:	False
Med Soil:	True	Oxygenate:	False
Med Air:	False		
Material Code:	0063A		
Material Name:	unknown hazardous material		

OP Unit ID:	1260533	Med Ind Air:	False
OU:	01	Med GW:	False
Material ID:	2266456	Med SW:	False
CAS No:		Med DW:	False
Material Family:	Petroleum	Med Sewer:	False
Quantity:	10.00	Med Surf:	False
Units:	G	Med Subway:	False
Recovered:	10.00	Med Utility:	False
Med Soil:	True	Oxygenate:	False
Med Air:	False		
Material Code:	0022		
Material Name:	waste oil/used oil		

Map Key	Number of Records	Direction	Distance (mi/ft)	Elev/Diff (ft)	Site	DB
---------	-------------------	-----------	------------------	----------------	------	----

Spiller Information

Spiller Name: BECKY PONZA
Spiller Company: SYRACUSE UNIVERSITY
Spiller Address: 727 EAST WASHINGTON STREET
Spiller City: SYRACUSE
Spiller State: NY
Spiller Zip:
Spiller Country: 999
Contact Name: BECKY PONZA
Contact Phone: 3154479704
Contact Ext:
Latitude:
Longitude:

<u>8</u>	14 of 26	NNE	0.06 / 320.80	406.51 / 2	SYRACUSE UNIVERSITY - CENTER OF EXCELLENCE 727 E WASHINGTON ST SYRACUSE NY 13210	RCRA NON GEN
----------	----------	-----	---------------	------------	--	-----------------

EPA Handler ID: NYR000220160
Gen Status Universe: No Report
Contact Name: JAMES MCCUMBER
Contact Address: SYRACUSE , UNIVERSITY EH&S SERVICES OFC , 100 COLLEGE PL , SYRACUSE , NY, 13210 , US
Contact Phone No and Ext: 315-443-4132
Contact Email: JAMCCUM@SYR.EDU
Contact Country: US
County Name: ONONDAGA
EPA Region: 02
Land Type: Private
Receive Date: 20170418
Location Latitude:
Location Longitude:

Violation/Evaluation Summary

Note: NO RECORDS: As of Oct 2023, there are no Compliance Monitoring and Enforcement (violation) records associated with this facility (EPA ID).

Handler Summary

Importer Activity: No
Mixed Waste Generator: No
Transporter Activity: No
Transfer Facility: No
Onsite Burner Exemption: No
Furnace Exemption: No
Underground Injection Activity: No
Commercial TSD: No
Used Oil Transporter: No
Used Oil Transfer Facility: No
Used Oil Processor: No
Used Oil Refiner: No
Used Oil Burner: No
Used Oil Market Burner: No
Used Oil Spec Marketer: No

Hazardous Waste Handler Details

Sequence No: 1
Receive Date: 20150624
Handler Name: SYRACUSE UNIVERSITY - CENTER OF EXCELLENCE
Source Type: Temporary
Federal Waste Generator Code: 1

Map Key	Number of Records	Direction	Distance (mi/ft)	Elev/Diff (ft)	Site	DB
---------	-------------------	-----------	------------------	----------------	------	----

Generator Code Description: Large Quantity Generator

Waste Code Details

Hazardous Waste Code: D008
Waste Code Description: LEAD

Hazardous Waste Handler Details

Sequence No: 1
Receive Date: 20170418
Handler Name: SYRACUSE UNIVERSITY - CENTER OF EXCELLENCE
Source Type: Implementer
Federal Waste Generator Code: N
Generator Code Description: Not a Generator, Verified

Waste Code Details

Hazardous Waste Code: D008
Waste Code Description: LEAD

Owner/Operator Details

Owner/Operator Ind: Current Owner	Street No:
Type: Private	Street 1: CROUSE-HINDS HALL
Name: SYRACUSE UNIVERSITY	Street 2:
Date Became Current: 20050722	City: SYRACUSE
Date Ended Current:	State: NY
Phone: 315-443-4132	Country: US
Source Type: Implementer	Zip Code: 13244-1270

Owner/Operator Ind: Current Owner	Street No:
Type: Private	Street 1: CROUSE-HINDS HALL
Name: SYRACUSE UNIVERSITY	Street 2:
Date Became Current: 20050722	City: SYRACUSE
Date Ended Current:	State: NY
Phone: 315-443-4132	Country: US
Source Type: Temporary	Zip Code: 13244-1270

Owner/Operator Ind: Current Operator	Street No:
Type: Private	Street 1:
Name: SYRACUSE UNIVERSITY	Street 2:
Date Became Current: 20050722	City:
Date Ended Current:	State:
Phone:	Country: US
Source Type: Temporary	Zip Code:

Owner/Operator Ind: Current Operator	Street No:
Type: Private	Street 1:
Name: SYRACUSE UNIVERSITY	Street 2:
Date Became Current: 20050722	City:
Date Ended Current:	State:
Phone:	Country:
Source Type: Implementer	Zip Code:

Historical Handler Details

Receive Dt: 20150624
Generator Code Description: Large Quantity Generator
Handler Name: SYRACUSE UNIVERSITY - CENTER OF EXCELLENCE

Map Key	Number of Records	Direction	Distance (mi/ft)	Elev/Diff (ft)	Site	DB
8	15 of 26	NNE	0.06 / 320.80	406.51 / 2	SYRACUSE CITY OF 700 EAST WATER STREET SYRACUSE NY 13210	GEN MANIFEST

RCRA ID:	NYD088671474	Mailing State:	NY
District Name:	SYRACUSE CITY OF	Mailing ZIP:	13202
Contact Name:	SYRACUSE CITY OF	Mailing ZIP Ext:	
Business Phone No:	3154325770	Mailing Country:	USA
Mailing Street 1:	233 E WASHINGTON ST-RM 401	Location ZIP Ext:	
Mailing Street 2:		Location Country:	USA
Mailing City:	SYRACUSE	Location County:	ONONDAGA

Manifest Information

Waste Code(s):

D011: SILVER (Waste Code Description from EPA Hazardous Waste Identification)

Waste Amounts By Year:

1999: 20 Pounds

Manifest Information

Waste Code(s):

D001: IGNITABLE WASTE (Waste Code Description from EPA Hazardous Waste Identification)

Waste Amounts By Year:

1988: 250 Gallons
1999: 150 Pounds; 200 Pounds; 150 Pounds; 15 Pounds; 30 Pounds; 10 Pounds

Manifest Information

Waste Code(s):

D002: CORROSIVE WASTE (Waste Code Description from EPA Hazardous Waste Identification)

Waste Amounts By Year:

1999: 10 Pounds; 50 Pounds; 40 Pounds; 80 Pounds; 300 Pounds; 20 Pounds

Manifest Information

Waste Code(s):

D004: ARSENIC (Waste Code Description from EPA Hazardous Waste Identification)

Waste Amounts By Year:

1999: 10 Pounds

Manifest Information

Waste Code(s):

D006: CADMIUM (Waste Code Description from EPA Hazardous Waste Identification)

Waste Amounts By Year:

Map Key	Number of Records	Direction	Distance (mi/ft)	Elev/Diff (ft)	Site	DB
---------	-------------------	-----------	------------------	----------------	------	----

1999: 60000 Pounds; 48400 Pounds; 55820 Pounds; 61760 Pounds; 51000 Pounds; 58620 Pounds; 49960 Pounds; 46860 Pounds

Manifest Information

Waste Code(s):

D008: LEAD (Waste Code Description from EPA Hazardous Waste Identification)

Waste Amounts By Year:

1998: 1080 Kilograms

Manifest Information

Waste Code(s):

D009: MERCURY (Waste Code Description from EPA Hazardous Waste Identification)

Waste Amounts By Year:

1999: 15 Pounds

Manifest Information

Waste Code(s):

U109: (122-66-7) Hydrazine, 1,2-diphenyl-

Waste Amounts By Year:

1999: 2 Pounds

<u>8</u>	16 of26	NNE	0.06 / 320.80	406.51 / 2	NYSDEC FORMER MIDTOWN PLAZA 727 EAST WASHINGTON ST SYRACUSE NY 13204	GEN MANIFEST
RCRA ID:	NYP000961367			Mailing State:	NY	
District Name:	NYSDEC FORMER MIDTOWN PLAZA			Mailing ZIP:	13204	
Contact Name:	CHRIS MANNESS			Mailing ZIP Ext:		
Business Phone No:				Mailing Country:	USA	
Mailing Street 1:	615 ERIE BOULEVARD			Location ZIP Ext:		
Mailing Street 2:				Location Country:	USA	
Mailing City:	WEST SYRACUSE			Location County:	ONONDAGA	

Manifest Information

Waste Code(s):

U210: (127-18-4) Ethene, tetrachloro-

Waste Amounts By Year:

2007: 20521 Kilograms; 19459 Kilograms

<u>8</u>	17 of26	NNE	0.06 / 320.80	406.51 / 2	SU COE #1 727-799 E Washington St Syracuse NY 13244	ALT FUELS
-----------------	----------------	------------	----------------------	-------------------	--	------------------

Map Key	Number of Records	Direction	Distance (mi/ft)	Elev/Diff (ft)	Site	DB
ID:	162275				CNG Dispenser No:	
Fuel Type Code:	ELEC: Electric				CNG Site Renew Src:	
Station Phone:	888-758-4389				CNG Tot Compr Cap:	
Expected Date:					CNG Storage Cap:	
BD Blends:					CNG Fill Type Code:	
NG PSI:					CNG PSI:	
Federal Agency ID:					CNG Vehicle Class:	
Open Date:	2020-06-12				LNG Site Renew Src:	
Hydrogen is Retail:					LNG Vehicle Class:	
Federal Agency:					LPG Nozzle Types:	
Facility Type:					Hydrogen Pressures:	
Dt Last Confirmed:	2023-08-30				Hydrogen Standards:	
Updated at:	2023-08-30 00:12:47 UTC				Latitude:	43.049634
Access Code:	public				Longitude:	-76.141079
Access Detail Code:						
Groups with Access Code:	Public					
Groups with Access Code Fr:	Public					
Fed Agency Name:						
Hydrogen Status Link:						
E85 Other Ethanol Blends:						
NPS Unit Name:						
Cards Accepted:						
CNG Statn Sells Renewable Na:						
LNG Statn Sells Renewable Na:						
Maximum Vehicle Class:						
RD Blended With Biodiesel:						
RD Blends:						
RD Blends French:						
RD Maximum Biodiesel Level:						
Status:	Open: The station is open.					
Owner Type Desc:						
E85 Blender Pump Desc:						
NG Fill Type Desc:						
NG Vehicle Class Desc:						
Geocode Status Desc:	The location is from a real GPS readout at the station.					
Group with Access Desc:	Publicly available to all customers.					
LPG Primary Desc:						
Intersection Directions:						
Access Days Time:	24 hours daily					
Restricted Access:						

8	18 of 26	NNE	0.06 / 320.80	406.51 / 2	727 East Washington Street Syracuse NY 13210	COOLING TOWERS
Equipment ID:	5289				Reg Comp:	Compliant
Equipment County:	Onondaga				Commissioned Dt:	
Equipment Borough:					Inspection Dt:	
CT Status:	Decommissioned				Last Sampled Days:	999
Intended Use:					Last Update Days:	397
Cooling Capacity:					Latitude:	43.0495
Cool Capacity Unit:					Longitude:	-76.141106
Manufacturer:						
Model:						
Bacteriological Sample Dt:						
Legionella Sample Coll Dt:						
Last Legionella Sample Result:						
Equipmnt Last Legionella Test:	lt20					
Equipmnt Last Legionella Sam:	9/5/2018					
Equipmnt Tower Operatrn Dura:	Seasonal					
Street Address:						
New Georeferenced Column:						
Georeference:	POINT (-76.141106 43.0495)					

Map Key	Number of Records	Direction	Distance (mi/ft)	Elev/Diff (ft)	Site	DB
8	19 of 26	NNE	0.06 / 320.80	406.51 / 2	Syracuse University - Center of Excellence 727 E. Washington St. Syracuse NY 13210	TIER 2
Company Name:		Syracuse University				
DUN Bradstreet Cd:		002257250				
County:		Onondaga				
Latitude:		43.049452				
Longitude:		-76.141544				
Report Method:		Reported Online				
8	20 of 26	NNE	0.06 / 320.80	406.51 / 2	Syracuse University - Center of Excellence 727 E. Washington St. Syracuse NY 13244	TIER 2
Company Name:		Syracuse University				
DUN Bradstreet Cd:		002257250				
County:		Onondaga				
Latitude:		43.05006684936059				
Longitude:		-76.14149883161002				
Report Method:		Reported Online				
8	21 of 26	NNE	0.06 / 320.80	406.51 / 2	Syracuse University-Center of Excellence 727 East Washington St. Syracuse, NY 13210 NY	TIER 2
Company Name:						
DUN Bradstreet Cd:						
County:						
Latitude:						
Longitude:						
Report Method:		Reported via Mail				
8	22 of 26	NNE	0.06 / 320.80	406.51 / 2	Syracuse U-Ctr of Excellence, 727 E Washington St., Syracuse, NY 13210 Onondaga NY	TIER 2
Company Name:						
DUN Bradstreet Cd:						
County:						
Latitude:						
Longitude:						
Report Method:		Reported via Mail				
8	23 of 26	NNE	0.06 / 320.80	406.51 / 2	Syracuse University - Center of Excellence 727 E. Washington St. Syracuse NY Onondaga	TIER 2
Company Name:		Syracuse University				
DUN Bradstreet Cd:		002257250				
County:		NY				
Latitude:		43.05006684936059				
Longitude:		-76.14149883161002				
Report Method:		Reported Online				

Map Key	Number of Records	Direction	Distance (mi/ft)	Elev/Diff (ft)	Site	DB
8	24 of 26	NNE	0.06 / 320.80	406.51 / 2	Syracuse University - Center of Excellence 727 E. Washington St. Syracuse NY NY	TIER 2
Company Name:		Syracuse University				
DUN Bradstreet Cd:		002257250				
County:		Onondaga				
Latitude:		43.05006684936059				
Longitude:		-76.14149883161002				
Report Method:		Reported Online				
8	25 of 26	NNE	0.06 / 320.80	406.51 / 2	Syracuse University - Center of Excellence, 727 E Washington St., Syracuse, NY 13210 Onondaga NY	TIER 2
Company Name:		Syracuse University				
DUN Bradstreet Cd:		002257250				
County:		Onondaga				
Latitude:		43.05006684936059				
Longitude:		-76.14149883161002				
Report Method:		Reported via Mail				
8	26 of 26	NNE	0.06 / 320.80	406.51 / 2	SU COE #2 727 E Washington St Syracuse NY 13244	ALT FUELS
ID:		253428				
Fuel Type Code:		ELEC: Electric				
Station Phone:		888-758-4389				
Expected Date:						
BD Blends:						
NG PSI:						
Federal Agency ID:						
Open Date:		2023-02-07				
Hydrogen is Retail:						
Federal Agency:						
Facility Type:						
Dt Last Confirmed:		2023-08-30				
Updated at:		2023-08-30 00:52:43 UTC				
Access Code:		public				
Access Detail Code:						
Groups with Access Code:		Public				
Groups with Access Code Fr:		Public				
Fed Agency Name:						
Hydrogen Status Link:						
E85 Other Ethanol Blends:						
NPS Unit Name:						
Cards Accepted:						
CNG Statn Sells Renewable Na:						
LNG Statn Sells Renewable Na:						
Maximum Vehicle Class:						
RD Blended With Biodiesel:						
RD Blends:						
RD Blends French:						
RD Maximum Biodiesel Level:						
Status:		Open: The station is open.				
Owner Type Desc:						
E85 Blender Pump Desc:						
NG Fill Type Desc:						
NG Vehicle Class Desc:						
CNG Dispenser No:						
CNG Site Renew Src:						
CNG Tot Compr Cap:						
CNG Storage Cap:						
CNG Fill Type Code:						
CNG PSI:						
CNG Vehicle Class:						
LNG Site Renew Src:						
LNG Vehicle Class:						
LPG Nozzle Types:						
Hydrogen Pressures:						
Hydrogen Standards:						
Latitude:		43.049679				
Longitude:		-76.140997				

Map Key	Number of Records	Direction	Distance (mi/ft)	Elev/Diff (ft)	Site	DB
---------	-------------------	-----------	------------------	----------------	------	----

Geocode Status Desc: The location is from a real GPS readout at the station.
Group with Access Desc: Publicly available to all customers.
LPG Primary Desc:
Intersection Directions:
Access Days Time: 24 hours daily
Restricted Access:

<u>9</u>	1 of 2	SSE	0.06 / 330.91	403.31 / -1	PHILIPS HAIR STYLE INST 709 E GENESEE STREET SYRACUSE NY	NY SPILLS
----------	--------	-----	---------------	-------------	--	-----------

Spill No:	0160030	UST Trust:	False
Site ID:	155060	Spill Date:	2001-08-15 12:00:00
DER Facility ID:	131427	Received Date:	2001-08-15 12:30:00
CID:		CAC Date:	2001-09-09 00:00:00
Program Type:	ER	Insp Date:	2001-08-15 00:00:00
SWIS Code:	3415	Close Date:	2002-05-14 00:00:00
Water Body:		Create Date:	2001-08-15 15:13:00
Class:	A1	Update Date:	2002-05-14 00:00:00
Meets Std:	True	DEC Region:	7
Penalty:	False	Lead DEC:	RJBRAZEL
REM Phase:	0	After Hours:	False
County:	Onondaga		
Contributing Factor:	Housekeeping		
Reported by:	DEC		
Referred to:			
Source:	Commercial/Industrial		
Source File:	NYSDEC - Environmental Remediation Data Files - Spill Data		

Caller Remark:

"PICRIC ACID AND OTHER CHEMICALS STORED IN ATTIC AREA OF 709 E GENESEE STREET. "

DEC Remark:

"Prior to Sept, 2004 data translation this spill Lead_DEC Field was RB SYRACUSE FIRE DEPARTMENT HAZ MAT TEAMED AND SYRACUSE BOMB SQUAD RESPONDED. POLICE EVACUATED BUILDING. DEC CONTRACTORS CALLED IN ONCE BOMB SQUAD SECURED THE AREA. DEC B.E. C.I. IS INVESTIGATING INCIDENT. OWNER OF BUILDING DID HAVE A ENVIRONMENTAL ASSESMENT WHICH SHOWED A PHOTO OF THE MATERIALS BUT THE ASSESMENT DID NOT IDENTIFY THE MATERIALS."

Material Information

OP Unit ID:	851839	Med Ind Air:	False
OU:	01	Med GW:	False
Material ID:	527079	Med SW:	False
CAS No:	00088891	Med DW:	False
Material Family:	Other	Med Sewer:	False
Quantity:	.00	Med Surf:	False
Units:	G	Med Subway:	False
Recovered:	.00	Med Utility:	False
Med Soil:	True	Oxygenate:	
Med Air:	False		
Material Code:	0365A		
Material Name:	picric acid		

OP Unit ID:	851839	Med Ind Air:	False
OU:	01	Med GW:	False
Material ID:	527077	Med SW:	False
CAS No:	00302012	Med DW:	False
Material Family:	Hazardous Material	Med Sewer:	False
Quantity:	.00	Med Surf:	False
Units:	G	Med Subway:	False
Recovered:	.00	Med Utility:	False
Med Soil:	True	Oxygenate:	
Med Air:	False		

Map Key	Number of Records	Direction	Distance (mi/ft)	Elev/Diff (ft)	Site	DB
Material Code:		0081A				
Material Name:		hydrazine				
OP Unit ID:	851839				Med Ind Air:	False
OU:	01				Med GW:	False
Material ID:	527078				Med SW:	False
CAS No:					Med DW:	False
Material Family:	Other				Med Sewer:	False
Quantity:	.00				Med Surf:	False
Units:	G				Med Subway:	False
Recovered:	.00				Med Utility:	False
Med Soil:	True				Oxygenate:	
Med Air:	False					
Material Code:		0045A				
Material Name:		cleaning chemicals/products				

Spiller Information

Spiller Name:
Spiller Company: UNKNOWN
Spiller Address:
Spiller City:
Spiller State: ZZ
Spiller Zip: -
Spiller Country: 001
Contact Name:
Contact Phone:
Contact Ext:
Latitude: 43.047951325
Longitude: -76.141387645

<u>9</u>	2 of 2	SSE	0.06 / 330.91	403.31 / -1	M D S LABS 709 EAST GENESEE STREET LIVERPOOL NY 13088	GEN MANIFEST
----------	--------	-----	---------------	-------------	---	-----------------

RCRA ID:	NYP000902759	Mailing State:	NY
District Name:	M D S LABS	Mailing ZIP:	13088
Contact Name:	DIANE CECILIA	Mailing ZIP Ext:	
Business Phone No:	3154535548	Mailing Country:	USA
Mailing Street 1:	4820 WEST TAFT ROAD	Location ZIP Ext:	
Mailing Street 2:		Location Country:	USA
Mailing City:	LIVERPOOL	Location County:	ONONDAGA

Manifest Information

Waste Code(s):
D007: CHROMIUM (Waste Code Description from EPA Hazardous Waste Identification)

Waste Amounts By Year:

1991: 40 Pounds

Manifest Information

Waste Code(s):
U002: (67-64-1) 2-Propanone (I)

Waste Amounts By Year:

1991: 40 Pounds

Map Key	Number of Records	Direction	Distance (mi/ft)	Elev/Diff (ft)	Site	DB
----------------	--------------------------	------------------	-------------------------	-----------------------	-------------	-----------

Manifest Information

Waste Code(s):

U056: (110-82-7) Benzene, hexahydro- (l)

Waste Amounts By Year:

1991: 40 Pounds

Manifest Information

Waste Code(s):

D001: IGNITABLE WASTE (Waste Code Description from EPA Hazardous Waste Identification)

Waste Amounts By Year:

1991: 16 Pounds; 20 Pounds; 80 Pounds; 10 Pounds

Manifest Information

Waste Code(s):

D002: CORROSIVE WASTE (Waste Code Description from EPA Hazardous Waste Identification)

Waste Amounts By Year:

1991: 40 Pounds; 10 Pounds

Manifest Information

Waste Code(s):

D022: CHLOROFORM (Waste Code Description from EPA Hazardous Waste Identification)

Waste Amounts By Year:

1991: 40 Pounds

Manifest Information

Waste Code(s):

F003: (Generic) The following spent nonhalogenated solvents: xylene, acetone, ethyl acetate, ethyl benzene, ethyl ether, methyl isobutyl ketone, n-butyl alcohol, cyclohexanone, and methanol; all spent solvent mixtures/blends containing, before use, only the above spent nonhalogenated solvents; and all spent solvent mixtures/blends containing, before use, one or more of the above nonhalogenated solvents, and a total of 10 percent or more (by volume) of one or more of those solvents listed in F001, F002, F004 and F005; and still bottoms from the recovery of these spent solvents and spent solvent mixtures. (l)*

Waste Amounts By Year:

1991: 80 Pounds

Manifest Information

Waste Code(s):

U080: (75-09-2) Methane, dichloro-

Map Key	Number of Records	Direction	Distance (mi/ft)	Elev/Diff (ft)	Site	DB
---------	-------------------	-----------	------------------	----------------	------	----

Waste Amounts By Year:

1991: 40 Pounds

10	1 of 1	W	0.07 / 346.75	402.87 / -2	COTA DEVELOPMENT 625 EAST FAYETTE ST SYRACUSE NY 13204	GEN MANIFEST
--------------------	--------	---	---------------	-------------	--	-----------------

RCRA ID:	NY0001001676	Mailing State:	NY
District Name:	COTA DEVELOPMENT	Mailing ZIP:	13204
Contact Name:	SAMIR TAMIL	Mailing ZIP Ext:	
Business Phone No:	3154782161	Mailing Country:	USA
Mailing Street 1:	625 EAST FAYETTE ST	Location ZIP Ext:	
Mailing Street 2:		Location Country:	USA
Mailing City:	SYRACUSE	Location County:	ONONDAGA

Manifest Information

Waste Code(s):

D001: IGNITABLE WASTE (Waste Code Description from EPA Hazardous Waste Identification)

Waste Amounts By Year:

1995: 165 Gallons

11	1 of 2	ENE	0.07 / 348.84	405.24 / 1	FORMER MIDTOWN PLAZA, CENTER OF EXCELLENCE CONSTR 728 WASHINGTON STREET SYRACUSE NY 13202	NY SPILLS
--------------------	--------	-----	---------------	------------	---	-----------

Spill No:	0650820	UST Trust:	
Site ID:	368979	Spill Date:	2006-08-15 12:00:00
DER Facility ID:	318859	Received Date:	2006-08-15 12:30:00
CID:		CAC Date:	
Program Type:	ER	Insp Date:	2006-08-15 00:00:00
SWIS Code:	3415	Close Date:	2013-01-10 00:00:00
Water Body:		Create Date:	2006-08-17 15:11:00
Class:	C1	Update Date:	2013-01-10 17:17:04.723000000
Meets Std:	False	DEC Region:	7
Penalty:	False	Lead DEC:	CFMANNES
REM Phase:	0	After Hours:	False
County:	Onondaga		
Contributing Factor:	Other		
Reported by:	Affected Persons		
Referred to:			
Source:	Unknown		
Source File:	NYSDEC - Environmental Remediation Data Files - Spill Data		

Caller Remark:

"Center of Excellence construction site, preparing utility trench, excavation revealed petroleum like odors and staining of soil. Request DEC to respond."

DEC Remark:

"This is a former Brownfield(ERP) site contamination may be isolated from and old source which is unknown at this time."

Material Information

OP Unit ID:	1126829	Med Ind Air:	False
OU:	01	Med GW:	False
Material ID:	2116393	Med SW:	False

Map Key	Number of Records	Direction	Distance (mi/ft)	Elev/Diff (ft)	Site	DB
CAS No:					Med DW:	False
Material Family:	Petroleum				Med Sewer:	False
Quantity:	50.00				Med Surf:	False
Units:	G				Med Subway:	False
Recovered:	.00				Med Utility:	False
Med Soil:	True				Oxygenate:	False
Med Air:	False					
Material Code:		0009				
Material Name:		gasoline				

Spiller Information

Spiller Name: BRIAN ST. LAURENT
Spiller Company: 700 OUT PARCEL LLC
Spiller Address: WOODBINE GROUP 505 E. FAYETTE ST
Spiller City: SYRACUSE
Spiller State: NY
Spiller Zip: 13202
Spiller Country: 999
Contact Name: JIM MCCUMBER
Contact Phone:
Contact Ext:
Latitude: 43.049395936
Longitude: -76.141471701

Spiller Name:
Spiller Company: UNKNOWN SPILLER
Spiller Address:
Spiller City:
Spiller State: NY
Spiller Zip:
Spiller Country: 999
Contact Name: JIM MCCUMBER
Contact Phone:
Contact Ext:
Latitude: 43.049395936
Longitude: -76.141471701

11 2 of 2 **ENE** **0.07 / 348.84** **405.24 / 1** **FORMER MIDTOWN PLAZA**
728 EAST WASHINGTON STREET **NY SPILLS**
SYRACUSE NY

Spill No:	0404540	UST Trust:	False
Site ID:	173902	Spill Date:	2004-07-27 15:39:00
DER Facility ID:	146279	Received Date:	2004-07-27 15:39:00
CID:	407	CAC Date:	
Program Type:	ER	Insp Date:	2004-07-28 00:00:00
SWIS Code:	3415	Close Date:	2005-04-01 00:00:00
Water Body:		Create Date:	2004-07-27 00:00:00
Class:	C1	Update Date:	2005-05-10 07:50:28.263000000
Meets Std:	True	DEC Region:	7
Penalty:	False	Lead DEC:	CFMANNES
REM Phase:	0	After Hours:	False
County:	Onondaga		
Contributing Factor:	Unknown		
Reported by:	Other		
Referred to:			
Source:	Commercial/Industrial		
Source File:	NYSDEC - Environmental Remediation Data Files - Spill Data		

Caller Remark:

"Caller requests that Harry Warner or Dick Brezel to be notified. Caller states that the spill was discovered while excavating in the area of an abandoned sites, caller also states that spill was not caused from excavation."

DEC Remark:

Map Key	Number of Records	Direction	Distance (mi/ft)	Elev/Diff (ft)	Site	DB
---------	-------------------	-----------	------------------	----------------	------	----

"Prior to Sept, 2004 data translation this spill Lead_DEC Field was CM "

Material Information

OP Unit ID:	887487	Med Ind Air:	False
OU:	01	Med GW:	True
Material ID:	488525	Med SW:	False
CAS No:		Med DW:	False
Material Family:	Petroleum	Med Sewer:	False
Quantity:	.00	Med Surf:	False
Units:	L	Med Subway:	False
Recovered:	.00	Med Utility:	False
Med Soil:	False	Oxygenate:	False
Med Air:	False		
Material Code:	0066A		
Material Name:	unknown petroleum		

Spiller Information

Spiller Name:
Spiller Company:
Spiller Address:
Spiller City: ***Update***
Spiller State: ZZ
Spiller Zip:
Spiller Country: 001
Contact Name: SCOTT TUCKER
Contact Phone: (315) 437-6100
Contact Ext:
Latitude: 43.049410000
Longitude: -76.141462000

<u>12</u>	1 of 1	ESE	0.07 / 354.53	404.80 / 0	POLE #7 OFF OF FOREMAN ST 725 EAST FAYETTE ST SYRACUSE NY 13210	NY SPILLS
-----------	--------	-----	---------------	------------	---	-----------

Spill No:	1707804	UST Trust:	False
Site ID:	564179	Spill Date:	2017-11-14 23:55:00
DER Facility ID:	517757	Received Date:	2017-11-14 23:55:00
CID:		CAC Date:	
Program Type:	ER	Insp Date:	
SWIS Code:	3415	Close Date:	2018-01-09 00:00:00
Water Body:		Create Date:	2017-11-14 23:57:00
Class:	C3	Update Date:	2018-01-09 14:50:40.637000000
Meets Std:	False	DEC Region:	7
Penalty:	False	Lead DEC:	CFNORRIS
REM Phase:	0	After Hours:	True
County:	Onondaga		
Contributing Factor:	Equipment Failure		
Reported by:	Other		
Referred to:			
Source:	Transformer		
Source File:	NYSDEC - Environmental Remediation Data Files - Spill Data		

Caller Remark:

"Caller advised aprx 1 gal of PCB transformer oil. Clean up is pending."

DEC Remark:

"incident report received on 01-09-2018."

Material Information

Map Key	Number of Records	Direction	Distance (mi/ft)	Elev/Diff (ft)	Site	DB
---------	-------------------	-----------	------------------	----------------	------	----

OP Unit ID:	1312126				Med Ind Air:	False
OU:	01				Med GW:	False
Material ID:	2319341				Med SW:	False
CAS No:					Med DW:	False
Material Family:	Petroleum				Med Sewer:	False
Quantity:	1.00				Med Surf:	False
Units:	G				Med Subway:	False
Recovered:					Med Utility:	False
Med Soil:	True				Oxygenate:	
Med Air:	False					
Material Code:		0020A				
Material Name:		transformer oil				

Spiller Information

Spiller Name:	
Spiller Company:	NATIONAL GRID
Spiller Address:	
Spiller City:	
Spiller State:	NY
Spiller Zip:	
Spiller Country:	999
Contact Name:	BRIAN LOVELESS
Contact Phone:	(315) 679-3983
Contact Ext:	
Latitude:	
Longitude:	

13	1 of 3	SSE	0.07 / 361.26	403.97 / -1	THE WOODBINE GROUP, INC. 713 E. GENESEE ST Syracuse NY 13210	UST
-----------	--------	------------	----------------------	--------------------	---	------------

Site ID:	46992	Expiry:	N/A
Site Status:	Unregulated/Closed	County:	Onondaga
Program No:	7-600554	UTM X:	407071.46483
Program Type Code:	PBS	UTM Y:	4766722.77100
Program Type Desc:	Petroleum Bulk Storage Program		
Site Type:	Other		

Tank Information

Prog No:	7-600554	UDC Ind:	1
Tank ID:	138253	Red Tag Start Date:	
Tank No:	001	Red Tag End Date:	
Tank Status:	4	Tank Last Test:	
Tank Status Desc:	Closed - In Place	Tank Next Test Due:	
Tank Type:	01	Test Method:	NN
Tank Type Desc:	Steel/Carbon Steel/Iron	Date Tested:	
Install Date:		Next Test:	
Close Date:	07/01/1997	Line Last Test Due:	
Tk Out of Serv Dt:		Next Line Test Due:	
Capacity (Gal):	6000	Line Test Method:	
Registered:	True	Modified by:	MJGRIFFI
Tank Model:		Last Modified:	05/09/2022
Pipe Model:			
Tank Location:	5		
Tank Location Desc:	Underground		
Category:	1		
Category Desc:	Category 1 means a tank which was installed before December 27, 1986		
Subpart:			
Subpart Desc:			
Class A Operator:			
Class B Operator:			
Tank Owner Name:			
Tank Owner Address:			

<i>Map Key</i>	<i>Number of Records</i>	<i>Direction</i>	<i>Distance (mi/ft)</i>	<i>Elev/Diff (ft)</i>	<i>Site</i>	<i>DB</i>
----------------	--------------------------	------------------	-------------------------	-----------------------	-------------	-----------

Material Information

Material Name: empty
Percent: 100.00

Equipment Information

Equipment: G00
Code Name: None
Type: Tank Secondary Containment

Equipment: B00
Code Name: None
Type: Tank External Protection

Equipment: F00
Code Name: None
Type: Pipe External Protection

Equipment: I00
Code Name: None
Type: Overfill

Equipment: A00
Code Name: None
Type: Tank Internal Protection

Equipment: C00
Code Name: No Piping
Type: Pipe Location

Equipment: J00
Code Name: None
Type: Dispenser

Equipment: D00
Code Name: No Piping
Type: Pipe Type

Equipment: H00
Code Name: None
Type: Tank Leak Detection

Affiliation Information

Affiliation Type: 01
Affiliation Name: Facility Owner
Affiliation Sub Type: E
Company: NORM SWANSON
Contact Title:
Contact Name:
Address1: 1030 E. GENESEE ST.
Address2:
City: SYRACUSE
State: NY
Zip Code: 13210
Country Code: 001
Phone: (315) 471-7400
Phone Ext:
Email:
Fax:

Affiliation Type: 11
Affiliation Name: Emergency Contact

Map Key	Number of Records	Direction	Distance (mi/ft)	Elev/Diff (ft)	Site	DB
Affiliation Sub Type:		NNN				
Company:		NORM SWANSON				
Contact Title:						
Contact Name:		RICK TUCKER				
Address1:						
Address2:						
City:						
State:		NN				
Zip Code:						
Country Code:		001				
Phone:		(315) 471-7400				
Phone Ext:						
Email:						
Fax:						
Affiliation Type:		07				
Affiliation Name:		Mail Contact				
Affiliation Sub Type:		NNN				
Company:		GENESEE RESTAURANT, INC.				
Contact Title:						
Contact Name:		RICK TUCKER				
Address1:		1060 E. GENESEE ST.				
Address2:						
City:		SYRACUSE				
State:		NY				
Zip Code:		13210				
Country Code:		001				
Phone:		(315) 471-7400				
Phone Ext:						
Email:						
Fax:						
Affiliation Type:		04				
Affiliation Name:		Facility Operator				
Affiliation Sub Type:		NNN				
Company:		THE WOODBINE GROUP, INC.				
Contact Title:						
Contact Name:		RICK TUCKER				
Address1:						
Address2:						
City:						
State:		NN				
Zip Code:						
Country Code:		001				
Phone:		(315) 471-7400				
Phone Ext:						
Email:						
Fax:						

[13](#) 2 of 3 SSE 0.07 / 361.26 403.97 / -1 Spill Number 9710355 713 EAST GENESEE ST SYRACUSE NY NY SPILLS

Spill No:	9710355	UST Trust:	False
Site ID:	127428	Spill Date:	1997-06-30 10:00:00
DER Facility ID:	110047	Received Date:	1997-10-28 12:00:00
CID:	211	CAC Date:	
Program Type:	ER	Insp Date:	
SWIS Code:	3415	Close Date:	1997-12-12 00:00:00
Water Body:		Create Date:	1997-12-09 00:00:00
Class:	C3	Update Date:	1997-12-09 00:00:00
Meets Std:	False	DEC Region:	7
Penalty:	False	Lead DEC:	CFMANNES
REM Phase:	0	After Hours:	False
County:	Onondaga		
Contributing Factor:	Other		
Reported by:	Other		
Referred to:			

Map Key	Number of Records	Direction	Distance (mi/ft)	Elev/Diff (ft)	Site	DB
---------	-------------------	-----------	------------------	----------------	------	----

Source: Commercial/Industrial
Source File: NYSDEC - Environmental Remediation Data Files - Spill Data

Caller Remark:

"TANK REMOVAL - SOIL RESULTS INDICATE PETROLEUM CONTAMINATION TANK #7-600555"

DEC Remark:

"Prior to Sept, 2004 data translation this spill Lead_DEC Field was CM "

Spiller Information

Spiller Name: NORM SWANSON
Spiller Company: THE WOODBINE GROUP INC
Spiller Address: 1030 EAST GENESEE ST
Spiller City: SYRACUSE
Spiller State: NY
Spiller Zip: 13210-
Spiller Country: 001
Contact Name:
Contact Phone:
Contact Ext:
Latitude: 43.047461770
Longitude: -76.141873640

13	3 of 3	SSE	0.07 / 361.26	403.97 / -1	Spill Number 9703897 713 EAST GENESEE ST SYRACUSE NY	LST
--------------------	--------	-----	---------------	-------------	--	-----

Spill No:	9703897	REM Phase:	0
Site ID:	167465	UST Trust:	False
DER Facility ID:	110047	Spill Date:	1997-06-30 08:30:00
CID:	369	Rcvd Date:	1997-06-30 15:21:00
Program Type:	ER	CAC Date:	
SWIS Code:	3415	Insp Date:	
Contribute Factor:	Tank Failure	Close Date:	2001-02-12 00:00:00
Water Body:		Create Date:	1997-06-30 00:00:00
Class:	C3	Update Date:	2001-02-12 00:00:00
Meets Std:	False	DEC Region:	7
Penalty:	False	Lead DEC:	CFMANNES
County:	Onondaga	After Hours:	False
Referred to:			
Reported by:	Tank Tester		
Source:	Institutional, Educational, Gov., Other		
Source File:	NYSDEC - Environmental Remediation Data Files - Spill Data		

Caller Remark:

"tank passed test- contaminated soil found dec on site-tank no longer in service-overfill suspected"

Dec Remark:

"Prior to Sept, 2004 data translation this spill Lead_DEC Field was CM "

Spiller Information

Spiller Name: NORN SWANSON
Spiller Company: NORM SWANSON
Spiller Address: 1030 E GENESEE ST
Spiller City: SYRACUSE
Spiller State: NY
Spiller Zip: 13210-
Spiller Country: 001
Contact Name: MIKE MATTO

Map Key	Number of Records	Direction	Distance (mi/ft)	Elev/Diff (ft)	Site	DB
---------	-------------------	-----------	------------------	----------------	------	----

Contact Phone:
 Contact Ext:
 Latitude: 43.047461770
 Longitude: -76.141873640

14	1 of 1	S	0.07 / 373.66	403.03 / -2	701 E Genesee St Syracuse NY 13210	COOLING TOWERS
--------------------	--------	---	---------------	-------------	---------------------------------------	----------------

Equipment ID:	14870	Reg Comp:	Compliant
Equipment County:	Onondaga	Commissioned Dt:	
Equipment Borough:		Inspection Dt:	
CT Status:	Legionella Sampled	Last Sampled Days:	26
Intended Use:		Last Update Days:	4
Cooling Capacity:		Latitude:	43.04762634
Cool Capacity Unit:		Longitude:	-76.1418258
Manufacturer:			
Model:			
Bacteriological Sample Dt:			
Legionella Sample Coll Dt:			
Last Legionella Sample Result:			
Equipmnt Last Legionella Test:	lt20		
Equipmnt Last Legionella Sam:	10/5/2023		
Equipmnt Tower Operatrn Dura:	Seasonal		
Street Address:			
New Georeferenced Column:			
Georeference:	POINT (-76.1418258 43.04762634)		

15	1 of 2	SE	0.07 / 388.35	404.43 / 0	QUARTIER PRINTING 719 E GENESEE ST SYRACUSE NY 13210	RCRA NON GEN
--------------------	--------	----	---------------	------------	--	--------------

EPA Handler ID:	NYD986984599
Gen Status Universe:	No Report
Contact Name:	WALTER STRACHE
Contact Address:	719 , E GENESEE ST , , SYRACUSE , NY, 13210 , US
Contact Phone No and Ext:	315-476-3630
Contact Email:	
Contact Country:	US
County Name:	ONONDAGA
EPA Region:	02
Land Type:	Private
Receive Date:	20070101
Location Latitude:	43.047382
Location Longitude:	-76.140778

Violation/Evaluation Summary

Note: NO RECORDS: As of Oct 2023, there are no Compliance Monitoring and Enforcement (violation) records associated with this facility (EPA ID).

Handler Summary

Importer Activity:	No
Mixed Waste Generator:	No
Transporter Activity:	No
Transfer Facility:	No
Onsite Burner Exemption:	No
Furnace Exemption:	No
Underground Injection Activity:	No
Commercial TSD:	No
Used Oil Transporter:	No
Used Oil Transfer Facility:	No
Used Oil Processor:	No

Map Key	Number of Records	Direction	Distance (mi/ft)	Elev/Diff (ft)	Site	DB
Used Oil Refiner:		No				
Used Oil Burner:		No				
Used Oil Market Burner:		No				
Used Oil Spec Marketer:		No				

Hazardous Waste Handler Details

Sequence No: 1
 Receive Date: 19911107
 Handler Name: QUARTIER PRINTING
 Source Type: Notification
 Federal Waste Generator Code: 3
 Generator Code Description: Very Small Quantity Generator

Waste Code Details

Hazardous Waste Code: D000
 Waste Code Description: DESCRIPTION

Hazardous Waste Code: D001
 Waste Code Description: IGNITABLE WASTE

Hazardous Waste Handler Details

Sequence No: 1
 Receive Date: 20060101
 Handler Name: QUARTIER PRINTING
 Source Type: Implementer
 Federal Waste Generator Code: N
 Generator Code Description: Not a Generator, Verified

Hazardous Waste Handler Details

Sequence No: 2
 Receive Date: 20070101
 Handler Name: QUARTIER PRINTING
 Source Type: Implementer
 Federal Waste Generator Code: N
 Generator Code Description: Not a Generator, Verified

Owner/Operator Details

Owner/Operator Ind: Current Operator
 Type: Private
 Name: QUARTIER GROUP PRINTERS & PUBLISH
 Date Became Current:
 Date Ended Current:
 Phone: 315-476-3630
 Source Type: Implementer

Street No:
 Street 1: 719 E GENESEE ST
 Street 2:
 City: SYRACUSE
 State: NY
 Country: US
 Zip Code: 13210

Owner/Operator Ind: Current Owner
 Type: Private
 Name: QUARTIER GROUP PRINTERS & PUBLISH
 Date Became Current:
 Date Ended Current:
 Phone: 315-476-3630
 Source Type: Notification

Street No:
 Street 1: 719 E GENESEE ST
 Street 2:
 City: SYRACUSE
 State: NY
 Country:
 Zip Code: 13210

Owner/Operator Ind: Current Owner
 Type: Private
 Name: QUARTIER GROUP PRINTERS & PUBLISH
 Date Became Current:
 Date Ended Current:

Street No:
 Street 1: 719 E GENESEE ST
 Street 2:
 City: SYRACUSE
 State: NY

Map Key	Number of Records	Direction	Distance (mi/ft)	Elev/Diff (ft)	Site	DB
---------	-------------------	-----------	------------------	----------------	------	----

Phone:	315-476-3630	Country:	US
Source Type:	Implementer	Zip Code:	13210

Historical Handler Details

Receive Dt:	20060101
Generator Code Description:	Not a Generator, Verified
Handler Name:	QUARTIER PRINTING
Receive Dt:	19911107
Generator Code Description:	Very Small Quantity Generator
Handler Name:	QUARTIER PRINTING

15	2 of 2	SE	0.07 / 388.35	404.43 / 0	QUARTIER PRINTING 719 EAST GENESEE STREET SYRACUSE NY 13210	GEN MANIFEST
--------------------	--------	----	---------------	------------	---	-----------------

RCRA ID:	NYD986984599	Mailing State:	NY
District Name:	QUARTIER PRINTING	Mailing ZIP:	13210
Contact Name:	WALTER STRACHE	Mailing ZIP Ext:	
Business Phone No:	3154763630	Mailing Country:	USA
Mailing Street 1:	719 EAST GENESEE STREET	Location ZIP Ext:	
Mailing Street 2:		Location Country:	USA
Mailing City:	SYRACUSE	Location County:	ONONDAGA

Manifest Information

Waste Code(s):
D011: SILVER (Waste Code Description from EPA Hazardous Waste Identification)

Waste Amounts By Year:
1995: 278 Pounds; 276 Pounds
1996: 509 Pounds

Manifest Information

Waste Code(s):
F002: (Generic) The following spent halogenated solvents: tetrachloro-ethylene, methylene chloride, trichloroethylene, 1,1,1-trichloroethane, chlorobenzene, 1,1,2-trichloro-1,2,2- trifluoroethane, orthodichlorobenzene, trichlorofluoromethane and 1,1,2-trichloroethane; all spent solvent mixtures/blends containing, before use, a total of 10 percent or more (by volume) of one or more of the above halogenated solvents or those listed in F001, F004 or F005; and still bottoms from the recovery of these spent solvents and spent solvent mixtures. (T)

Waste Amounts By Year:
1992: 457 Pounds
1993: 456 Pounds; 456 Pounds; 450 Pounds
1994: 450 Pounds

16	1 of 3	E	0.08 / 404.03	404.94 / 0	SUNY UPSTATE MEDICAL EAST FAYETTE AND FORMAN AVE SYRACUSE NY	NY SPILLS
--------------------	--------	---	---------------	------------	---	-----------

Spill No:	0910061	UST Trust:	False
Site ID:	422801	Spill Date:	2009-12-10 12:00:00
DER Facility ID:	371724	Received Date:	2009-12-10 13:52:00
CID:		CAC Date:	
Program Type:	ER	Insp Date:	
SWIS Code:	3415	Close Date:	2010-01-04 00:00:00
Water Body:		Create Date:	2009-12-10 13:54:00

Map Key	Number of Records	Direction	Distance (mi/ft)	Elev/Diff (ft)	Site	DB
---------	-------------------	-----------	------------------	----------------	------	----

Class:	C3				Update Date:	2010-01-04 10:53:54.14300000
Meets Std:	False				DEC Region:	7
Penalty:	False				Lead DEC:	RJBRAZEL
REM Phase:	0				After Hours:	False
County:		Onondaga				
Contributing Factor:		Other				
Reported by:		Other				
Referred to:						
Source:		Commercial/Industrial				
Source File:		NYSDEC - Environmental Remediation Data Files - Spill Data				

Caller Remark:

"Caller reporting a historic spill. Local DEC office request open spill number."

DEC Remark:

""

Material Information

OP Unit ID:	1178627	Med Ind Air:	False
OU:	01	Med GW:	False
Material ID:	2172098	Med SW:	False
CAS No:		Med DW:	False
Material Family:	Petroleum	Med Sewer:	False
Quantity:		Med Surf:	False
Units:	G	Med Subway:	False
Recovered:		Med Utility:	False
Med Soil:	True	Oxygenate:	
Med Air:	False		
Material Code:	0066A		
Material Name:	unknown petroleum		

Spiller Information

Spiller Name:	JEFF JOHNSON
Spiller Company:	UNKNOWN
Spiller Address:	EAST FAYETTE AND FORMAN AVE
Spiller City:	SYRACUSE
Spiller State:	NY
Spiller Zip:	
Spiller Country:	999
Contact Name:	JEFF JOHNSON
Contact Phone:	(315) 464-5782
Contact Ext:	
Latitude:	43.048512003
Longitude:	-76.139931963

16	2 of 3	E	0.08 / 404.03	404.94 / 0	NIAGARA MOHAWK A NATIONAL GRID CO E FAYETTE & FORMAN ST IRVING AVE SYRACUSE NY 13210	RCRA NON GEN
-----------	--------	----------	----------------------	-------------------	---	-------------------------

EPA Handler ID:	NYP000974020
Gen Status Universe:	No Report
Contact Name:	LENNY DELVECCHIO
Contact Address:	300 , ERIE BLVD WEST , , SYRACUSE , NY, 13202 , US
Contact Phone No and Ext:	315-428-6670
Contact Email:	
Contact Country:	US
County Name:	ONONDAGA
EPA Region:	02
Land Type:	Private

Map Key	Number of Records	Direction	Distance (mi/ft)	Elev/Diff (ft)	Site	DB
---------	-------------------	-----------	------------------	----------------	------	----

Receive Date: 20180820
 Location Latitude:
 Location Longitude:

Violation/Evaluation Summary

Note: NO RECORDS: As of Oct 2023, there are no Compliance Monitoring and Enforcement (violation) records associated with this facility (EPA ID).

Handler Summary

Importer Activity: No
 Mixed Waste Generator: No
 Transporter Activity: No
 Transfer Facility: No
 Onsite Burner Exemption: No
 Furnace Exemption: No
 Underground Injection Activity: No
 Commercial TSD: No
 Used Oil Transporter: No
 Used Oil Transfer Facility: No
 Used Oil Processor: No
 Used Oil Refiner: No
 Used Oil Burner: No
 Used Oil Market Burner: No
 Used Oil Spec Marketer: No

Hazardous Waste Handler Details

Sequence No: 1
 Receive Date: 20171121
 Handler Name: NIAGARA MOHAWK A NATIONAL GRID CO
 Source Type: Emergency
 Federal Waste Generator Code: 1
 Generator Code Description: Large Quantity Generator

Hazardous Waste Handler Details

Sequence No: 1
 Receive Date: 20180820
 Handler Name: NIAGARA MOHAWK A NATIONAL GRID CO
 Source Type: Implementer
 Federal Waste Generator Code: N
 Generator Code Description: Not a Generator, Verified

Historical Handler Details

Receive Dt: 20171121
 Generator Code Description: Large Quantity Generator
 Handler Name: NIAGARA MOHAWK A NATIONAL GRID CO

16	3 of 3	E	0.08 / 404.03	404.94 / 0	NIAGARA MOHAWK A NATIONAL GRID CO E FAYETTE & FORMAN ST IRVING AVE SYRACUSE NY 13210	GEN MANIFEST
--------------------	--------	---	---------------	------------	--	--------------

RCRA ID: NYP000974020
District Name: NIAGARA MOHAWK A NATIONAL GRID CO
Contact Name: RICHARD FOX
Business Phone No: 3154604385
Mailing Street 1: 7437 HENRY CLAY BLVD
Mailing State: NY
Mailing ZIP: 13088
Mailing ZIP Ext:
Mailing Country: USA
Location ZIP Ext:

Map Key	Number of Records	Direction	Distance (mi/ft)	Elev/Diff (ft)	Site	DB
---------	-------------------	-----------	------------------	----------------	------	----

Mailing Street 2:					Location Country:	USA
Mailing City:	LIVERPOOL				Location County:	ONONDAGA

Manifest Information

Waste Code(s):

B007: (Wastes containing polychlorinated biphenyls (PCBs)) Other PCB wastes, including contaminated soil, solids, sludges, clothing, rags and dredge material.

Waste Amounts By Year:

2017: 160 Kilograms

17	1 of 1	NNW	0.08 / 417.19	406.45 / 2	MIDTOWN PLAZA ALMOND STREET & WATER ST SYRACUSE NY	NY SPILLS
--------------------	--------	-----	---------------	------------	--	-----------

Spill No:	9803427	UST Trust:	False
Site ID:	139933	Spill Date:	1998-06-17 13:00:00
DER Facility ID:	119516	Received Date:	1998-06-17 13:30:00
CID:	999	CAC Date:	1998-06-16 00:00:00
Program Type:	ER	Insp Date:	
SWIS Code:	3415	Close Date:	1999-05-12 00:00:00
Water Body:		Create Date:	1998-06-17 00:00:00
Class:	B2	Update Date:	1999-05-12 00:00:00
Meets Std:	False	DEC Region:	7
Penalty:	False	Lead DEC:	BFMATTHE
REM Phase:	0	After Hours:	False
County:	Onondaga		
Contributing Factor:	Other		
Reported by:	Fire Department		
Referred to:			
Source:	Commercial/Industrial		
Source File:	NYSDEC - Environmental Remediation Data Files - Spill Data		

Caller Remark:

"SEVEN DRUMS OF METHYL VINYL KETONE DISCOVERED IN FIRE."

DEC Remark:

"Prior to Sept, 2004 data translation this spill Lead_DEC Field was BM "

Material Information

OP Unit ID:	1061301	Med Ind Air:	False
OU:	01	Med GW:	False
Material ID:	321744	Med SW:	False
CAS No:	00078944	Med DW:	False
Material Family:	Hazardous Material	Med Sewer:	False
Quantity:	.00	Med Surf:	False
Units:	G	Med Subway:	False
Recovered:	.00	Med Utility:	False
Med Soil:	True	Oxygenate:	
Med Air:	False		
Material Code:	2498A		
Material Name:	methyl vinyl ketone		

Spiller Information

Spiller Name:
Spiller Company: UNKNOWN

Map Key	Number of Records	Direction	Distance (mi/ft)	Elev/Diff (ft)	Site	DB
---------	-------------------	-----------	------------------	----------------	------	----

Spiller Address:
Spiller City:
Spiller State: NY
Spiller Zip:
Spiller Country: 999
Contact Name:
Contact Phone:
Contact Ext:
Latitude: 43.050349933
Longitude: -76.142120947

18	1 of 2	W	0.08 / 424.28	402.68 / -2	SYRACUSE UNIVERSITY 610 E FAYETTE SYRACUSE NY 13244	RCRA NON GEN
--------------------	--------	---	------------------	----------------	---	-----------------

EPA Handler ID: NYD986903235
Gen Status Universe: No Report
Contact Name:
Contact Address: ENV HEALTH - 108 COLLEGE PL , , SYRACUSE , NY, 13244 , US
Contact Phone No and Ext:
Contact Email:
Contact Country: US
County Name: ONONDAGA
EPA Region: 02
Land Type:
Receive Date: 20070101
Location Latitude:
Location Longitude:

Violation/Evaluation Summary

Note: NO RECORDS: As of Oct 2023, there are no Compliance Monitoring and Enforcement (violation) records associated with this facility (EPA ID).

Handler Summary

Importer Activity: No
Mixed Waste Generator: No
Transporter Activity: No
Transfer Facility: No
Onsite Burner Exemption: No
Furnace Exemption: No
Underground Injection Activity: No
Commercial TSD: No
Used Oil Transporter: No
Used Oil Transfer Facility: No
Used Oil Processor: No
Used Oil Refiner: No
Used Oil Burner: No
Used Oil Market Burner: No
Used Oil Spec Marketer: No

Hazardous Waste Handler Details

Sequence No: 1
Receive Date: 19900613
Handler Name: SYRACUSE UNIVERSITY
Source Type: Notification
Federal Waste Generator Code: 2
Generator Code Description: Small Quantity Generator

Waste Code Details

Map Key	Number of Records	Direction	Distance (mi/ft)	Elev/Diff (ft)	Site	DB
---------	-------------------	-----------	------------------	----------------	------	----

Hazardous Waste Code: D011
Waste Code Description: SILVER

Hazardous Waste Handler Details

Sequence No: 1
Receive Date: 19980508
Handler Name: SYRACUSE UNIVERSITY
Source Type: Implementer
Federal Waste Generator Code: N
Generator Code Description: Not a Generator, Verified

Waste Code Details

Hazardous Waste Code: NONE
Waste Code Description: DESCRIPTION

Hazardous Waste Handler Details

Sequence No: 2
Receive Date: 20060101
Handler Name: SYRACUSE UNIVERSITY
Source Type: Implementer
Federal Waste Generator Code: N
Generator Code Description: Not a Generator, Verified

Hazardous Waste Handler Details

Sequence No: 3
Receive Date: 20070101
Handler Name: SYRACUSE UNIVERSITY
Source Type: Implementer
Federal Waste Generator Code: N
Generator Code Description: Not a Generator, Verified

Owner/Operator Details

Owner/Operator Ind: Current Owner	Street No:	
Type: Private	Street 1:	NOT REQUIRED
Name: SYRACUSE UNIVERSITY	Street 2:	
Date Became Current:	City:	NOT REQUIRED
Date Ended Current:	State:	WY
Phone: 212-555-1212	Country:	US
Source Type: Implementer	Zip Code:	99999

Owner/Operator Ind: Current Owner	Street No:	
Type: Private	Street 1:	NOT REQUIRED
Name: SYRACUSE UNIVERSITY	Street 2:	
Date Became Current:	City:	NOT REQUIRED
Date Ended Current:	State:	WY
Phone: 212-555-1212	Country:	
Source Type: Notification	Zip Code:	99999

Owner/Operator Ind: Current Operator	Street No:	
Type: Private	Street 1:	NOT REQUIRED
Name: SYRACUSE UNIVERSITY	Street 2:	
Date Became Current:	City:	NOT REQUIRED
Date Ended Current:	State:	WY
Phone: 212-555-1212	Country:	US
Source Type: Implementer	Zip Code:	99999

Historical Handler Details

Map Key	Number of Records	Direction	Distance (mi/ft)	Elev/Diff (ft)	Site	DB
Receive Dt:		20060101				
Generator Code Description:		Not a Generator, Verified				
Handler Name:		SYRACUSE UNIVERSITY				
Receive Dt:		19980508				
Generator Code Description:		Not a Generator, Verified				
Handler Name:		SYRACUSE UNIVERSITY				
Receive Dt:		19900613				
Generator Code Description:		Small Quantity Generator				
Handler Name:		SYRACUSE UNIVERSITY				

18	2 of 2	W	0.08 / 424.28	402.68 / -2	SYRACUSE UNIVERSITY 610 EAST FAYETTE STREET SYRACUSE NY 13244	GEN MANIFEST
--------------------	--------	---	---------------	-------------	---	-----------------

RCRA ID:	NYD986903235	Mailing State:	NY
District Name:	SYRACUSE UNIVERSITY	Mailing ZIP:	13244
Contact Name:	SUSAN J PASTOR	Mailing ZIP Ext:	
Business Phone No:	3154434132	Mailing Country:	USA
Mailing Street 1:	108 COLLEGE PL.ENVIRHEALTH	Location ZIP Ext:	
Mailing Street 2:		Location Country:	USA
Mailing City:	SYRACUSE	Location County:	ONONDAGA

Manifest Information

Waste Code(s):
D001: IGNITABLE WASTE (Waste Code Description from EPA Hazardous Waste Identification)

Waste Amounts By Year:
1991: 3 Gallons
1994: 5 Gallons
1995: 16 Pounds

Manifest Information

Waste Code(s):
D002: CORROSIVE WASTE (Waste Code Description from EPA Hazardous Waste Identification)

Waste Amounts By Year:
1991: 20 Pounds

Manifest Information

Waste Code(s):
D011: SILVER (Waste Code Description from EPA Hazardous Waste Identification)

Waste Amounts By Year:
1990: 10 Gallons

19	1 of 1	N	0.08 / 426.09	406.78 / 2	700 Out Parcel, LLC 701-709 East Water Street Syracuse NY 13202	BROWNFIELDS
--------------------	--------	---	---------------	------------	---	-------------

Site Code: 381036

Map Key	Number of Records	Direction	Distance (mi/ft)	Elev/Diff (ft)	Site	DB
HW Code:		C734111				
Program:		BCP				
Site Class:		C				
Site Name:		700 Out Parcel, LLC				
Site Address:		701-709 East Water Street				
City:		Syracuse				
Zip:		13202				
County:		Onondaga				
Region:		7				
Town:		Syracuse (c)				
Latitude:		43.061388889				
Longitude:		-76.150000000				
SWIS:		3415				
Acres:		0.440				
Record Added:		2007-05-07 10:28:00				
Record Update:		2023-02-28 10:11:00				
Updated by:		GWPRISCO				
Site Code (Web):		C734111				
Program Type (Web):		BCP				
Site Name (Web):		700 Out Parcel, LLC				
Site Class (Web):		C				
Address1 (Web):		701-709 East Water Street				
Address2 (Web):						
Locality (Web):		Syracuse				
Zip Code (Web):		13202				
County (Web):		Onondaga				
Longitude (Web):		-76.150000000				
Latitude (Web):		43.061388889				
Site Code (GIS):		C734111				
Site Name (GIS):		700 Out Parcel, LLC				
Program (GIS):		BCP				
Site Class (GIS):		C				
Address1 (GIS):		701-709 East Water Street				
Address2 (GIS):						
Locality (GIS):		Syracuse				
Zip Code (GIS):		13202				
County (GIS):		Onondaga				
Site Class Desc:		Complete: The classification used for sites where the Department has determined that remediation has been satisfactorily completed under a remedial program (i. e., State Superfund, Brownfield Cleanup Program, Environmental Restoration Program, Voluntary Cleanup Program, and RCRA Corrective Action Program). State Superfund (Registry) sites must have completed all active operation, maintenance, or monitoring requirements before they can be delisted and made class C. Non-registry sites may be made a class C after successful completion of all required construction or after a no further action remedy has been selected by the Department. These sites will be issued a Certificate of Completion (COC), but may still require ongoing maintenance and periodic certification of institutional/engineering controls (IC/ECs).				
Site Class Desc (Web):		Complete: The classification used for sites where the Department has determined that remediation has been satisfactorily completed under a remedial program (i. e., State Superfund, Brownfield Cleanup Program, Environmental Restoration Program, Voluntary Cleanup Program, and RCRA Corrective Action Program). State Superfund (Registry) sites must have completed all active operation, maintenance, or monitoring requirements before they can be delisted and made class C. Non-registry sites may be made a class C after successful completion of all required construction or after a no further action remedy has been selected by the Department. These sites will be issued a Certificate of Completion (COC), but may still require ongoing maintenance and periodic certification of institutional/engineering controls (IC/ECs).				
Assess DOH:		Measures are in place to control the potential for coming into contact with remaining subsurface soil, groundwater and soil vapor contamination.				
Description:		Location: The site is located at 701-709 East Water Street in the City of Syracuse, Onondaga County, New York. The site is located in an urban area, bordered by Almond Street to the west, Erie Blvd. East to the north, and Syracuse University's Center of Excellence for Research and Development to the south. The site lies within the shadows of the elevated interstate highway exchanges of Interstate Route 81 north-bound and Interstate 690 east-bound. Site Features: The site is approximately 0.44 acres in size. Currently the site is a vacant parking lot with broken-up pavement and gravel surface. Current Zoning and Land Use: The site and surrounding properties are located in a commercial-retail use zoned urban area. The property was last used as a commuter parking lot. Currently the site is not being utilized and fencing surrounds the property. Past Use of the Site: From 1949 to 1964, the site operated as a gasoline filling station and included five (5) gasoline underground storage tanks (USTs), one fuel-oil UST and one waste-oil UST. Thereafter, it has been used as a parking lot. Upon discovery of petroleum-impacted soils on two separate occasions the New York State Department of Environmental Conservation (NYSDEC) Spill Hotline was called, and spill ID Numbers 01-11549 (March 7, 2002) and 06-10014 (December 4, 2006) were assigned to the site. As part of the 2006 spill response, seven underground storage tanks (USTs) were removed from the site which included the removal of: four 1,000-gallon gasoline USTs, two 550-gallon USTs (one fuel oil and one waste oil) and one 4,200-gallon gasoline UST. Approximately 1,800 tons of contaminated soil was staged on-site during the removal of the former USTs. In May 2008, these soils were removed from the site and disposed at a regulated landfill. Several investigations were conducted and corresponding reports prepared in regard to contamination and clean-up				

Map Key	Number of Records	Direction	Distance (mi/ft)	Elev/Diff (ft)	Site	DB
----------------	--------------------------	------------------	-------------------------	-----------------------	-------------	-----------

measures at the site before entering the Brownfield Cleanup Program. Site Geology and Hydrogeology: The top 18 inches of the site consist of several layers of pavement and gravel. Underlying this layer the soil is urban fill material including brick rubble, coal-ash, stone, sand, some lumber and broken up pavement to a depth of approximately five to six feet. The urban fill layer is underlain by a layer of brownish sand with some fine gravel and silty-clays from 7 to 13 feet. Underlying this layer is a fine light brown sand along with a dry very stiff compact silt-clay layer from 14 to 18 feet. Groundwater is encountered at approximately 7 feet below grade, with a flow direction to the south-southeast.

Assessment:

Remediation at the site is complete. Prior to remediation, the primary contaminants of concern were volatile organic compounds (VOCs), semi-volatile organic compounds (SVOCs) and metals such as arsenic and barium in soil. VOCs and metals such as arsenic, chromium, lead and zinc were a concern in groundwater. Remedial actions have successfully achieved soil cleanup objectives for commercial use. The remedy for the site is a protective cover system. The cover system consists of a minimum of 12 inches of clean crusher-run gravel placed over a demarcation layer (an orange warning barrier - similar to construction fencing) over the entire site. There are provisions for an evaluation of the potential for soil vapor intrusion for future buildings developed on the site, including a provision for implementing actions recommended to address exposures related to soil vapor intrusion. Residual contamination in the soil and groundwater monitoring is being managed under the Site Management Plan.

Materials Information

Waste Name:	ETHYLBENZENE
Waste Quantity:	UNKNOWN
Waste Code:	
Waste Name:	1,3,5-Trimethylbenzene
Waste Quantity:	UNKNOWN
Waste Code:	
Waste Name:	NAPHTHALENE
Waste Quantity:	UNKNOWN
Waste Code:	
Waste Name:	Butylbenzene
Waste Quantity:	UNKNOWN
Waste Code:	
Waste Name:	XYLENE (MIXED)
Waste Quantity:	UNKNOWN
Waste Code:	
Waste Name:	indeno(1,2,3-cd)pyrene
Waste Quantity:	UNKNOWN
Waste Code:	
Waste Name:	DIBENZ[A,H]ANTHRACENE
Waste Quantity:	UNKNOWN
Waste Code:	
Waste Name:	BENZO[K]FLUORANTHENE
Waste Quantity:	UNKNOWN
Waste Code:	
Waste Name:	BENZENE
Waste Quantity:	UNKNOWN
Waste Code:	
Waste Name:	BENZO(B)FLUORANTHENE
Waste Quantity:	UNKNOWN
Waste Code:	
Waste Name:	TOLUENE
Waste Quantity:	UNKNOWN
Waste Code:	
Waste Name:	BARIUM
Waste Quantity:	UNKNOWN
Waste Code:	
Waste Name:	benzo(k)fluoranthene

<i>Map Key</i>	<i>Number of Records</i>	<i>Direction</i>	<i>Distance (mi/ft)</i>	<i>Elev/Diff (ft)</i>	<i>Site</i>	<i>DB</i>
<i>Waste Quantity:</i> <i>Waste Code:</i>			UNKNOWN			
<i>Waste Name:</i> <i>Waste Quantity:</i> <i>Waste Code:</i>			N-PROPYLBENZENE UNKNOWN			
<i>Waste Name:</i> <i>Waste Quantity:</i> <i>Waste Code:</i>			ARSENIC UNKNOWN			
<i>Waste Name:</i> <i>Waste Quantity:</i> <i>Waste Code:</i>			Isopropylbenzene UNKNOWN			
<i>Waste Name:</i> <i>Waste Quantity:</i> <i>Waste Code:</i>			CYMENE UNKNOWN			
<i>Waste Name:</i> <i>Waste Quantity:</i> <i>Waste Code:</i>			BENZO(A)PYRENE UNKNOWN			
<i>Waste Name:</i> <i>Waste Quantity:</i> <i>Waste Code:</i>			Sec-Butylbenzene UNKNOWN			
<i>Waste Name:</i> <i>Waste Quantity:</i> <i>Waste Code:</i>			1,2,4-TRIMETHYLBENZENE UNKNOWN			
<i>Waste Name:</i> <i>Waste Quantity:</i> <i>Waste Code:</i>			Chrysene UNKNOWN			
<i>Waste Name:</i> <i>Waste Quantity:</i> <i>Waste Code:</i>			BENZO(A)ANTHRACENE UNKNOWN			

Owner Information

Owner Op: 06
Sub Type: P03
Owner Name: Haley Ziesemer
Owner Company: Amerco Real Estate Company
Owner Street: 2727 N Central Ave
Owner Street 2:
Owner City: Phoenix
Owner State: AZ
Owner Zip: 85004
Country: United States of America

Owner Op: 01
Sub Type: 06
Owner Name: Norman Swanson
Owner Company: 700 Out Parcel, LLC
Owner Street: 505 EAST FAYETTE STREET
Owner Street 2:
Owner City: SYRACUSE
Owner State: NY
Owner Zip: 13202
Country: United States of America

Owner Op: 19
Sub Type: NNN
Owner Name: LOCAL HISTORY DEPARTMENT
Owner Company: ONONDAGA COUNTY PUBLIC LIBRARY
Owner Street: 447 SOUTH SALINA STREET

Owner Street 2:
Owner City: SYRACUSE
Owner State: NY
Owner Zip: 13202
Country: United States of America

HW Extra Information

Dump:	False	Record Added:	2009-05-01 12:30:00
Structure:	False	Record Updated:	2017-04-04 14:54:00
Lagoon:	False	Disposal Start:	
Landfill:	False	Disposal Terminate:	
Pond:	False	Latitude:	
Dell:		Longitude:	
Updated By:	CFMANNES		

Projects Information

Project Code: 02
Project Desc: Remedial Investigation
Project Refer Name:
End Date: 2016-02-22 00:00:00
End Status: ACT
Operable Unit ID: 1138502
Operable Unit: 01
Operable Unit Desc: Remedial Program
Code Name: Remedial Investigation

Project Code: 25
Project Desc:
Project Refer Name:
End Date: 2017-11-03 00:00:00
End Status: ACT
Operable Unit ID: 1311671
Operable Unit: 00
Operable Unit Desc: Site Management
Code Name: Certificate of Completion

Project Code: 05
Project Desc: Remedial Action
Project Refer Name:
End Date: 2017-11-03 00:00:00
End Status: ACT
Operable Unit ID: 1138502
Operable Unit: 01
Operable Unit Desc: Remedial Program
Code Name: Remedial Action

Environmental Remediation

Operable Unit: 01
Contaminants: 1,2,4-trimethylbenzene, 1,3,5-trimethylbenzene, arsenic, barium, benzene, benzo(a)anthracene, benzo(a)pyrene, benzo(b)fluoranthene, benzo(k)fluoranthene, butylbenzene, chrysene, cymene, dibenz[a,h]anthracene, ethylbenzene, indeno(1,2,3-cd)pyrene, isopropylbenzene, n-propylbenzene, naphthalene, sec-butylbenzene, toluene, xylene (mixed)

Operable Unit: 00
Contaminants: 1,2,4-trimethylbenzene, 1,3,5-trimethylbenzene, arsenic, barium, benzene, benzo(a)anthracene, benzo(a)pyrene, benzo(b)fluoranthene, benzo(k)fluoranthene, butylbenzene, chrysene, cymene, dibenz[a,h]anthracene, ethylbenzene, indeno(1,2,3-cd)pyrene, isopropylbenzene, n-propylbenzene, naphthalene, sec-butylbenzene, toluene, xylene (mixed)

Map Key	Number of Records	Direction	Distance (mi/ft)	Elev/Diff (ft)	Site	DB
---------	-------------------	-----------	------------------	----------------	------	----

SYRACUSE NY 13202

EPA Handler ID: NYR000097311
Gen Status Universe: No Report
Contact Name: WARREN UNDERWOOD
Contact Address: 109 , S WARREN ST , , SYRACUSE , NY, 13202 , US
Contact Phone No and Ext: 315-414-0069
Contact Email:
Contact Country: US
County Name: ONONDAGA
EPA Region: 02
Land Type: State
Receive Date: 20070101
Location Latitude: 43.04743
Location Longitude: -76.14238

Violation/Evaluation Summary

Note: NO RECORDS: As of Oct 2023, there are no Compliance Monitoring and Enforcement (violation) records associated with this facility (EPA ID).

Handler Summary

Importer Activity: No
Mixed Waste Generator: No
Transporter Activity: No
Transfer Facility: No
Onsite Burner Exemption: No
Furnace Exemption: No
Underground Injection Activity: No
Commercial TSD: No
Used Oil Transporter: No
Used Oil Transfer Facility: No
Used Oil Processor: No
Used Oil Refiner: No
Used Oil Burner: No
Used Oil Market Burner: No
Used Oil Spec Marketer: No

Hazardous Waste Handler Details

Sequence No: 1
Receive Date: 20010521
Handler Name: NYSDOT BRIDGE BIN 103156D
Source Type: Notification
Federal Waste Generator Code: 2
Generator Code Description: Small Quantity Generator

Waste Code Details

Hazardous Waste Code: D008
Waste Code Description: LEAD

Hazardous Waste Handler Details

Sequence No: 1
Receive Date: 20060101
Handler Name: NYSDOT BRIDGE BIN 103156D
Source Type: Implementer
Federal Waste Generator Code: N
Generator Code Description: Not a Generator, Verified

Map Key	Number of Records	Direction	Distance (mi/ft)	Elev/Diff (ft)	Site	DB
---------	-------------------	-----------	------------------	----------------	------	----

Hazardous Waste Handler Details

Sequence No: 2
 Receive Date: 20070101
 Handler Name: NYSDOT BRIDGE BIN 103156D
 Source Type: Implementer
 Federal Waste Generator Code: N
 Generator Code Description: Not a Generator, Verified

Owner/Operator Details

Owner/Operator Ind:	Current Operator	Street No:	
Type:	State	Street 1:	109 S WARREN ST
Name:	NYSDOT	Street 2:	
Date Became Current:	20010101	City:	SYRACUSE
Date Ended Current:		State:	NY
Phone:	315-448-7349	Country:	US
Source Type:	Implementer	Zip Code:	13202

Owner/Operator Ind:	Current Owner	Street No:	
Type:	State	Street 1:	109 S WARREN ST
Name:	NYSDOT	Street 2:	
Date Became Current:		City:	SYRACUSE
Date Ended Current:		State:	NY
Phone:	315-448-7349	Country:	
Source Type:	Notification	Zip Code:	13202

Owner/Operator Ind:	Current Owner	Street No:	
Type:	State	Street 1:	109 S WARREN ST
Name:	NYSDOT	Street 2:	
Date Became Current:	20010101	City:	SYRACUSE
Date Ended Current:		State:	NY
Phone:	315-448-7349	Country:	US
Source Type:	Implementer	Zip Code:	13202

Historical Handler Details

Receive Dt: 20060101
 Generator Code Description: Not a Generator, Verified
 Handler Name: NYSDOT BRIDGE BIN 103156D

Receive Dt: 20010521
 Generator Code Description: Small Quantity Generator
 Handler Name: NYSDOT BRIDGE BIN 103156D

<u>21</u>	1 of 3	SSW	0.09 / 461.03	402.79 / -2	POLE EAST GENESSE ST/ALMOND ST SYRACUSE NY	NY SPILLS
-----------	--------	-----	---------------	-------------	--	-----------

Spill No:	0300447	UST Trust:	False
Site ID:	201284	Spill Date:	2003-04-13 01:40:00
DER Facility ID:	167463	Received Date:	2003-04-13 02:15:00
CID:	398	CAC Date:	
Program Type:	ER	Insp Date:	
SWIS Code:	3415	Close Date:	2003-07-23 00:00:00
Water Body:		Create Date:	2003-04-13 00:00:00
Class:	C3	Update Date:	2003-07-23 00:00:00
Meets Std:	False	DEC Region:	7
Penalty:	False	Lead DEC:	BFMATTHE
REM Phase:	0	After Hours:	True
County:	Onondaga		
Contributing Factor:	Unknown		
Reported by:	Responsible Party		
Referred to:			
Source:	Institutional, Educational, Gov., Other		

Map Key	Number of Records	Direction	Distance (mi/ft)	Elev/Diff (ft)	Site	DB
---------	-------------------	-----------	------------------	----------------	------	----

Source File: NYSDEC - Environmental Remediation Data Files - Spill Data

Caller Remark:

"spill from transformer. unk pcb. clean up crew enroute."

DEC Remark:

"Prior to Sept, 2004 data translation this spill Lead_DEC Field was BM "

Material Information

OP Unit ID:	866521	Med Ind Air:	False
OU:	01	Med GW:	False
Material ID:	508525	Med SW:	False
CAS No:		Med DW:	False
Material Family:	Petroleum	Med Sewer:	False
Quantity:	.00	Med Surf:	False
Units:	G	Med Subway:	False
Recovered:	.00	Med Utility:	False
Med Soil:	True	Oxygenate:	
Med Air:	False		
Material Code:	0020A		
Material Name:	transformer oil		

Spiller Information

Spiller Name: SUE SWANSON
Spiller Company: NIAGARA MOHAWK
Spiller Address: 300 ERIE BOULEVARD WEST
Spiller City: SYRACUSE
Spiller State: NY
Spiller Zip: 13202-
Spiller Country: 001
Contact Name: SUE SWANSON
Contact Phone: (315) 460-2334
Contact Ext:
Latitude:
Longitude:

21	2 of 3	SSW	0.09 / 461.03	402.79 / -2	ALMOND ST & E GENESEE SYRACUSE NY	NY SPILLS
--------------------	--------	-----	------------------	----------------	---	-----------

Spill No:	9810140	UST Trust:	False
Site ID:	82032	Spill Date:	1998-11-11 11:59:00
DER Facility ID:	75736	Received Date:	1998-11-11 13:18:00
CID:	257	CAC Date:	
Program Type:	ER	Insp Date:	
SWIS Code:	3415	Close Date:	2002-08-06 00:00:00
Water Body:		Create Date:	1998-11-11 00:00:00
Class:	C3	Update Date:	2002-08-06 00:00:00
Meets Std:	False	DEC Region:	7
Penalty:	False	Lead DEC:	CFMANNES
REM Phase:	0	After Hours:	True
County:	Onondaga		
Contributing Factor:	Traffic Accident		
Reported by:	Fire Department		
Referred to:			
Source:	Passenger Vehicle		
Source File:	NYSDEC - Environmental Remediation Data Files - Spill Data		

Caller Remark:

"fuils leaked from a vehicle accident sand was put down to clean up"

Map Key	Number of Records	Direction	Distance (mi/ft)	Elev/Diff (ft)	Site	DB
---------	-------------------	-----------	------------------	----------------	------	----

DEC Remark:

"Prior to Sept, 2004 data translation this spill Lead_DEC Field was CM "

Spiller Information

Spiller Name:
Spiller Company: UNKNOWN
Spiller Address:
Spiller City:
Spiller State: NY
Spiller Zip:
Spiller Country: 999
Contact Name: LT CAVUTO
Contact Phone: (315) 473-5671
Contact Ext:
Latitude: 43.039849994
Longitude: -76.071780000

21	3 of 3	SSW	0.09 / 461.03	402.79 / -2	MARKS HOTEL ALMOND/E GENESSE ST SYRACUSE NY	LST
--------------------	--------	-----	---------------	-------------	---	-----

Spill No:	0202485	REM Phase:	0
Site ID:	220960	UST Trust:	True
DER Facility ID:	182758	Spill Date:	2002-06-07 11:30:00
CID:	396	Rcvd Date:	2002-06-07 11:40:00
Program Type:	ER	CAC Date:	
SWIS Code:	3415	Insp Date:	
Contribute Factor:	Tank Failure	Close Date:	2002-09-09 00:00:00
Water Body:		Create Date:	2002-06-07 00:00:00
Class:	C3	Update Date:	2004-01-23 00:00:00
Meets Std:	False	DEC Region:	7
Penalty:	False	Lead DEC:	CFMANNES
County:	Onondaga	After Hours:	False
Referred to:			
Reported by:	Other		
Source:	Commercial/Industrial		
Source File:	NYSDEC - Environmental Remediation Data Files - Spill Data		

Caller Remark:

"while doing a tank pull cont soil was found...tank has a hole in the bottom of it."

Dec Remark:

"Prior to Sept, 2004 data translation this spill Lead_DEC Field was CM "

Material Information

OP Unit ID:	855588	Med in Air:	False
OU:	01	Med GW:	False
Material ID:	520336	Med SW:	False
CAS No:		Med DW:	False
Material Family:	Petroleum	Med Sewer:	False
Quantity:	.00	Med Surf:	False
Units:	G	Med Subway:	False
Recovered:	.00	Med Utility:	False
Med Soil:	True	Oxygenate:	
Med Air:	False		
Material Code:	0008		
Material Name:	diesel		

Map Key	Number of Records	Direction	Distance (mi/ft)	Elev/Diff (ft)	Site	DB
---------	-------------------	-----------	------------------	----------------	------	----

Spiller Information

Spiller Name:
Spiller Company: SAME
Spiller Address:
Spiller City:
Spiller State: NY
Spiller Zip:
Spiller Country: 999
Contact Name: GENE HICKS
Contact Phone: (315) 488-4836
Contact Ext:
Latitude: 43.048078000
Longitude: -76.157783000

Tank Test Information

Spill Tank ID:	1527187	Source:	
Tank No:		Leak Rate:	.00
Tank Size:	0	Gross Fail:	
Material:	0008	Modified by:	Spills
EPA UST:		Last Modified:	2004-10-01 04:00:45.140000000
UST:		Test Method:	00
Cause:			
Alt Test Method:	Unknown		

22	1 of 1	NW	0.09 / 467.94	406.08 / 1	690 E TO 81 S RAMP FROM WEST ST NEAR 81 SOUTH 690 INTERCHANGE HARRISON EXIT SYRACUSE NY	NY SPILLS
--------------------	--------	----	---------------	------------	--	-----------

Spill No:	2005687	UST Trust:	False
Site ID:	611486	Spill Date:	2020-09-22 16:30:00
DER Facility ID:	559649	Received Date:	2020-09-22 16:48:00
CID:		CAC Date:	
Program Type:	ER	Insp Date:	
SWIS Code:	3415	Close Date:	2020-10-05 00:00:00
Water Body:		Create Date:	2020-09-22 16:50:00
Class:	B4	Update Date:	2020-10-05 10:39:49.907000000
Meets Std:	False	DEC Region:	7
Penalty:	False	Lead DEC:	CFNORRIS
REM Phase:	0	After Hours:	True
County:	Onondaga		
Contributing Factor:	Traffic Accident		
Reported by:	Other		
Referred to:			
Source:	Commercial Vehicle		
Source File:	NYSDEC - Environmental Remediation Data Files - Spill Data		

Caller Remark:

"loss to roadway and grates- not contained. FD en rte"

DEC Remark:

"SPILL TO ROADWAY SURFACE. NO DRAINS AFFECTED. SYRACUSE PD CLOSED ROADWAY UNTIL NYSDOT WAS ABLE TO SAND THE ROAD, AND THEN COLLECT MATERIALS INTO ITS SWEEPER. SYRACUSE TRAFFIC PD STATED THE TRAFFIC WAS AMONG THE WORST HE HAD EXPERIENCED."

Material Information

OP Unit ID:	1358632	Med Ind Air:	False
OU:	01	Med GW:	False
Material ID:	2370057	Med SW:	False

Map Key	Number of Records	Direction	Distance (mi/ft)	Elev/Diff (ft)	Site	DB
CAS No:					Med DW:	False
Material Family:	Petroleum				Med Sewer:	True
Quantity:	20.00				Med Surf:	False
Units:	G				Med Subway:	False
Recovered:					Med Utility:	False
Med Soil:	False				Oxygenate:	
Med Air:	False					
Material Code:		0008				
Material Name:		diesel				

Spiller Information

Spiller Name: WILLIAM MINCHER
Spiller Company: UNKNOWN MULTIPLE VEHICLES
Spiller Address: NEAR 81 SOUTH 690 INTERCHANGE HARRISON EXIT
Spiller City: SYRACUSE
Spiller State: NY
Spiller Zip:
Spiller Country: 999
Contact Name: WILLIAM MINCHER
Contact Phone: (315) 702-3410
Contact Ext:
Latitude:
Longitude:

23	1 of 1	SSW	0.09 / 471.43	402.51 / -2	NYS DOT BRIDGE BIN 103156C I-81 NB ON RAMP OVER RELIEF SYRACUSE NY 13202	RCRA NON GEN
--------------------	--------	-----	------------------	----------------	---	-------------------------

EPA Handler ID: NYR000097303
Gen Status Universe: No Report
Contact Name: WARREN UNDERWOOD
Contact Address: 109 , S WARREN ST , , SYRACUSE , NY, 13202 , US
Contact Phone No and Ext: 315-414-0069
Contact Email:
Contact Country: US
County Name: ONONDAGA
EPA Region: 02
Land Type: State
Receive Date: 20070101
Location Latitude: 43.04743
Location Longitude: -76.14257

Violation/Evaluation Summary

Note: NO RECORDS: As of Oct 2023, there are no Compliance Monitoring and Enforcement (violation) records associated with this facility (EPA ID).

Handler Summary

Importer Activity: No
Mixed Waste Generator: No
Transporter Activity: No
Transfer Facility: No
Onsite Burner Exemption: No
Furnace Exemption: No
Underground Injection Activity: No
Commercial TSD: No
Used Oil Transporter: No
Used Oil Transfer Facility: No
Used Oil Processor: No
Used Oil Refiner: No
Used Oil Burner: No
Used Oil Market Burner: No
Used Oil Spec Marketer: No

Map Key	Number of Records	Direction	Distance (mi/ft)	Elev/Diff (ft)	Site	DB
---------	-------------------	-----------	------------------	----------------	------	----

Hazardous Waste Handler Details

Sequence No: 1
Receive Date: 20010521
Handler Name: NYSDOT BRIDGE BIN 103156C
Source Type: Notification
Federal Waste Generator Code: 2
Generator Code Description: Small Quantity Generator

Waste Code Details

Hazardous Waste Code: D008
Waste Code Description: LEAD

Hazardous Waste Handler Details

Sequence No: 1
Receive Date: 20060101
Handler Name: NYSDOT BRIDGE BIN 103156C
Source Type: Implementer
Federal Waste Generator Code: N
Generator Code Description: Not a Generator, Verified

Hazardous Waste Handler Details

Sequence No: 2
Receive Date: 20070101
Handler Name: NYSDOT BRIDGE BIN 103156C
Source Type: Implementer
Federal Waste Generator Code: N
Generator Code Description: Not a Generator, Verified

Owner/Operator Details

Owner/Operator Ind: Current Operator	Street No:	
Type: State	Street 1:	109 S WARREN ST
Name: NYSDOT	Street 2:	
Date Became Current: 20010101	City:	SYRACUSE
Date Ended Current:	State:	NY
Phone: 315-448-7349	Country:	US
Source Type: Implementer	Zip Code:	13202

Owner/Operator Ind: Current Owner	Street No:	
Type: State	Street 1:	109 S WARREN ST
Name: NYSDOT	Street 2:	
Date Became Current: 20010101	City:	SYRACUSE
Date Ended Current:	State:	NY
Phone: 315-448-7349	Country:	US
Source Type: Implementer	Zip Code:	13202

Owner/Operator Ind: Current Owner	Street No:	
Type: State	Street 1:	109 S WARREN ST
Name: NYSDOT	Street 2:	
Date Became Current:	City:	SYRACUSE
Date Ended Current:	State:	NY
Phone: 315-448-7349	Country:	US
Source Type: Notification	Zip Code:	13202

Historical Handler Details

Receive Dt: 20060101

Map Key	Number of Records	Direction	Distance (mi/ft)	Elev/Diff (ft)	Site	DB
---------	-------------------	-----------	------------------	----------------	------	----

Generator Code Description: Not a Generator, Verified
 Handler Name: NYSDOT BRIDGE BIN 103156C

Receive Dt: 20010521
 Generator Code Description: Small Quantity Generator
 Handler Name: NYSDOT BRIDGE BIN 103156C

24	1 of 3	N	0.09 / 491.61	407.46 / 3	SWANSON FAYETTE 700 OUTPARCEL IV 701 - 709 E WATER ST SYRACUSE NY 13202	UST
--------------------	--------	---	---------------	------------	--	-----

Site ID:	376684	Expiry:	N/A
Site Status:	Unregulated/Closed	County:	Onondaga
Program No:	7-601141	UTM X:	406981.80302
Program Type Code:	PBS	UTM Y:	4767045.14568
Program Type Desc:	Petroleum Bulk Storage Program		
Site Type:	Retail Gasoline Sales		

Tank Information

Prog No:	7-601141	UDC Ind:	1
Tank ID:	215633	Red Tag Start Date:	
Tank No:	001	Red Tag End Date:	
Tank Status:	3	Tank Last Test:	
Tank Status Desc:	Closed - Removed	Tank Next Test Due:	
Tank Type:	01	Test Method:	NN
Tank Type Desc:	Steel/Carbon Steel/Iron	Date Tested:	
Install Date:		Next Test:	
Close Date:	12/04/2006	Line Last Test Due:	
Tk Out of Serv Dt:		Next Line Test Due:	
Capacity (Gal):	1000	Line Test Method:	
Registered:	True	Modified by:	MJGRIFFI
Tank Model:		Last Modified:	05/09/2022
Pipe Model:			
Tank Location:	5		
Tank Location Desc:	Underground		
Category:	1		
Category Desc:	Category 1 means a tank which was installed before December 27, 1986		
Subpart:			
Subpart Desc:			
Class A Operator:			
Class B Operator:			
Tank Owner Name:			
Tank Owner Address:			

Material Information

Material Name: gasoline
 Percent: 100.00

Equipment Information

Equipment: A00
 Code Name: None
 Type: Tank Internal Protection

Equipment: F00
 Code Name: None
 Type: Pipe External Protection

Equipment: L00
 Code Name: None
 Type: Piping Leak Detection

Map Key	Number of Records	Direction	Distance (mi/ft)	Elev/Diff (ft)	Site	DB
Equipment: Code Name: Type:		C02	Underground/On-ground Pipe Location			
Equipment: Code Name: Type:		H00	None Tank Leak Detection			
Equipment: Code Name: Type:		I00	None Overfill			
Equipment: Code Name: Type:		D01	Steel/Carbon Steel/Iron Pipe Type			
Equipment: Code Name: Type:		E00	None Piping Secondary Containment			
Equipment: Code Name: Type:		J00	None Dispenser			
Equipment: Code Name: Type:		K00	None Spill Prevention			
Equipment: Code Name: Type:		G00	None Tank Secondary Containment			
Equipment: Code Name: Type:		B00	None Tank External Protection			

Tank Information

Prog No:	7-601141	UDC Ind:	1
Tank ID:	215634	Red Tag Start Date:	
Tank No:	002	Red Tag End Date:	
Tank Status:	3	Tank Last Test:	
Tank Status Desc:	Closed - Removed	Tank Next Test Due:	
Tank Type:	01	Test Method:	NN
Tank Type Desc:	Steel/Carbon Steel/Iron	Date Tested:	
Install Date:		Next Test:	
Close Date:	12/04/2006	Line Last Test Due:	
Tk Out of Serv Dt:		Next Line Test Due:	
Capacity (Gal):	1000	Line Test Method:	
Registered:	True	Modified by:	MJGRIFFI
Tank Model:		Last Modified:	05/09/2022
Pipe Model:			
Tank Location:	5		
Tank Location Desc:	Underground		
Category:	1		
Category Desc:	Category 1 means a tank which was installed before December 27, 1986		
Subpart:			
Subpart Desc:			
Class A Operator:			
Class B Operator:			
Tank Owner Name:			
Tank Owner Address:			

Material Information

Material Name:	gasoline
Percent:	100.00

Equipment Information

Equipment: E00
Code Name: None
Type: Piping Secondary Containment

Equipment: D01
Code Name: Steel/Carbon Steel/Iron
Type: Pipe Type

Equipment: K00
Code Name: None
Type: Spill Prevention

Equipment: C02
Code Name: Underground/On-ground
Type: Pipe Location

Equipment: I00
Code Name: None
Type: Overfill

Equipment: F00
Code Name: None
Type: Pipe External Protection

Equipment: B00
Code Name: None
Type: Tank External Protection

Equipment: J00
Code Name: None
Type: Dispenser

Equipment: G00
Code Name: None
Type: Tank Secondary Containment

Equipment: A00
Code Name: None
Type: Tank Internal Protection

Equipment: L00
Code Name: None
Type: Piping Leak Detection

Equipment: H00
Code Name: None
Type: Tank Leak Detection

Tank Information

Prog No:	7-601141	UDC Ind:	1
Tank ID:	215637	Red Tag Start Date:	
Tank No:	005	Red Tag End Date:	
Tank Status:	3	Tank Last Test:	
Tank Status Desc:	Closed - Removed	Tank Next Test Due:	
Tank Type:	01	Test Method:	NN
Tank Type Desc:	Steel/Carbon Steel/Iron	Date Tested:	
Install Date:		Next Test:	
Close Date:	12/04/2006	Line Last Test Due:	
Tk Out of Serv Dt:		Next Line Test Due:	
Capacity (Gal):	550	Line Test Method:	
Registered:	True	Modified by:	MJGRIFFI
Tank Model:		Last Modified:	05/09/2022
Pipe Model:			

Map Key	Number of Records	Direction	Distance (mi/ft)	Elev/Diff (ft)	Site	DB
Tank Location:			5			
Tank Location Desc:			Underground			
Category:			1			
Category Desc:			Category 1 means a tank which was installed before December 27, 1986			
Subpart:						
Subpart Desc:						
Class A Operator:						
Class B Operator:						
Tank Owner Name:						
Tank Owner Address:						

Material Information

Material Name: waste oil/used oil
Percent: 100.00

Equipment Information

Equipment: G00
Code Name: None
Type: Tank Secondary Containment

Equipment: A00
Code Name: None
Type: Tank Internal Protection

Equipment: F00
Code Name: None
Type: Pipe External Protection

Equipment: D01
Code Name: Steel/Carbon Steel/Iron
Type: Pipe Type

Equipment: K00
Code Name: None
Type: Spill Prevention

Equipment: L00
Code Name: None
Type: Piping Leak Detection

Equipment: E00
Code Name: None
Type: Piping Secondary Containment

Equipment: I00
Code Name: None
Type: Overfill

Equipment: B00
Code Name: None
Type: Tank External Protection

Equipment: H00
Code Name: None
Type: Tank Leak Detection

Equipment: C02
Code Name: Underground/On-ground
Type: Pipe Location

Equipment: J00
Code Name: None
Type: Dispenser

Map Key	Number of Records	Direction	Distance (mi/ft)	Elev/Diff (ft)	Site	DB
---------	-------------------	-----------	------------------	----------------	------	----

Tank Information

Prog No:	7-601141	UDC Ind:	1
Tank ID:	215635	Red Tag Start Date:	
Tank No:	003	Red Tag End Date:	
Tank Status:	3	Tank Last Test:	
Tank Status Desc:	Closed - Removed	Tank Next Test Due:	
Tank Type:	01	Test Method:	NN
Tank Type Desc:	Steel/Carbon Steel/Iron	Date Tested:	
Install Date:		Next Test:	
Close Date:	12/04/2006	Line Last Test Due:	
Tk Out of Serv Dt:		Next Line Test Due:	
Capacity (Gal):	1000	Line Test Method:	
Registered:	True	Modified by:	MJGRIFFI
Tank Model:		Last Modified:	05/09/2022
Pipe Model:			
Tank Location:	5		
Tank Location Desc:	Underground		
Category:	1		
Category Desc:	Category 1 means a tank which was installed before December 27, 1986		
Subpart:			
Subpart Desc:			
Class A Operator:			
Class B Operator:			
Tank Owner Name:			
Tank Owner Address:			

Material Information

Material Name: gasoline
Percent: 100.00

Equipment Information

Equipment:	J00
Code Name:	None
Type:	Dispenser
Equipment:	D01
Code Name:	Steel/Carbon Steel/Iron
Type:	Pipe Type
Equipment:	E00
Code Name:	None
Type:	Piping Secondary Containment
Equipment:	C02
Code Name:	Underground/On-ground
Type:	Pipe Location
Equipment:	A00
Code Name:	None
Type:	Tank Internal Protection
Equipment:	I00
Code Name:	None
Type:	Overfill
Equipment:	H00
Code Name:	None
Type:	Tank Leak Detection
Equipment:	K00
Code Name:	None
Type:	Spill Prevention

Equipment: B00
Code Name: None
Type: Tank External Protection

Equipment: F00
Code Name: None
Type: Pipe External Protection

Equipment: G00
Code Name: None
Type: Tank Secondary Containment

Equipment: L00
Code Name: None
Type: Piping Leak Detection

Tank Information

Prog No:	7-601141	UDC Ind:	1
Tank ID:	215640	Red Tag Start Date:	
Tank No:	007	Red Tag End Date:	
Tank Status:	3	Tank Last Test:	
Tank Status Desc:	Closed - Removed	Tank Next Test Due:	
Tank Type:	01	Test Method:	00
Tank Type Desc:	Steel/Carbon Steel/Iron	Date Tested:	
Install Date:		Next Test:	
Close Date:	12/04/2006	Line Last Test Due:	
Tk Out of Serv Dt:		Next Line Test Due:	
Capacity (Gal):	4200	Line Test Method:	
Registered:	True	Modified by:	MJGRIFFI
Tank Model:		Last Modified:	05/09/2022
Pipe Model:			
Tank Location:	5		
Tank Location Desc:	Underground		
Category:	1		
Category Desc:	Category 1 means a tank which was installed before December 27, 1986		
Subpart:			
Subpart Desc:			
Class A Operator:			
Class B Operator:			
Tank Owner Name:			
Tank Owner Address:			

Material Information

Material Name: gasoline
Percent: 100.00

Equipment Information

Equipment: J00
Code Name: None
Type: Dispenser

Equipment: I00
Code Name: None
Type: Overfill

Equipment: C02
Code Name: Underground/On-ground
Type: Pipe Location

Equipment: E00
Code Name: None
Type: Piping Secondary Containment

Map Key	Number of Records	Direction	Distance (mi/ft)	Elev/Diff (ft)	Site	DB
---------	-------------------	-----------	------------------	----------------	------	----

Equipment: A00
Code Name: None
Type: Tank Internal Protection

Equipment: L00
Code Name: None
Type: Piping Leak Detection

Equipment: H00
Code Name: None
Type: Tank Leak Detection

Equipment: B00
Code Name: None
Type: Tank External Protection

Equipment: F00
Code Name: None
Type: Pipe External Protection

Equipment: G00
Code Name: None
Type: Tank Secondary Containment

Equipment: D01
Code Name: Steel/Carbon Steel/Iron
Type: Pipe Type

Equipment: K00
Code Name: None
Type: Spill Prevention

Tank Information

Prog No:	7-601141	UDC Ind:	1
Tank ID:	215639	Red Tag Start Date:	
Tank No:	006	Red Tag End Date:	
Tank Status:	3	Tank Last Test:	
Tank Status Desc:	Closed - Removed	Tank Next Test Due:	
Tank Type:	01	Test Method:	NN
Tank Type Desc:	Steel/Carbon Steel/Iron	Date Tested:	
Install Date:		Next Test:	
Close Date:	12/04/2006	Line Last Test Due:	
Tk Out of Serv Dt:		Next Line Test Due:	
Capacity (Gal):	550	Line Test Method:	
Registered:	True	Modified by:	MJGRIFFI
Tank Model:		Last Modified:	05/09/2022
Pipe Model:			
Tank Location:	5		
Tank Location Desc:	Underground		
Category:	1		
Category Desc:	Category 1 means a tank which was installed before December 27, 1986		
Subpart:			
Subpart Desc:			
Class A Operator:			
Class B Operator:			
Tank Owner Name:			
Tank Owner Address:			

Material Information

Material Name: #2 fuel oil (on-site consumption)
Percent: 100.00

<i>Map Key</i>	<i>Number of Records</i>	<i>Direction</i>	<i>Distance (mi/ft)</i>	<i>Elev/Diff (ft)</i>	<i>Site</i>	<i>DB</i>
----------------	--------------------------	------------------	-------------------------	-----------------------	-------------	-----------

Equipment Information

Equipment:	J00
Code Name:	None
Type:	Dispenser
Equipment:	I00
Code Name:	None
Type:	Overfill
Equipment:	C02
Code Name:	Underground/On-ground
Type:	Pipe Location
Equipment:	G00
Code Name:	None
Type:	Tank Secondary Containment
Equipment:	B00
Code Name:	None
Type:	Tank External Protection
Equipment:	D01
Code Name:	Steel/Carbon Steel/Iron
Type:	Pipe Type
Equipment:	E00
Code Name:	None
Type:	Piping Secondary Containment
Equipment:	A00
Code Name:	None
Type:	Tank Internal Protection
Equipment:	H00
Code Name:	None
Type:	Tank Leak Detection
Equipment:	F00
Code Name:	None
Type:	Pipe External Protection
Equipment:	L00
Code Name:	None
Type:	Piping Leak Detection
Equipment:	K00
Code Name:	None
Type:	Spill Prevention

Tank Information

Prog No:	7-601141	UDC Ind:	1
Tank ID:	215636	Red Tag Start Date:	
Tank No:	004	Red Tag End Date:	
Tank Status:	3	Tank Last Test:	
Tank Status Desc:	Closed - Removed	Tank Next Test Due:	
Tank Type:	01	Test Method:	NN
Tank Type Desc:	Steel/Carbon Steel/Iron	Date Tested:	
Install Date:		Next Test:	
Close Date:	12/04/2006	Line Last Test Due:	
Tk Out of Serv Dt:		Next Line Test Due:	
Capacity (Gal):	1000	Line Test Method:	
Registered:	True	Modified by:	MJGRIFFI
Tank Model:		Last Modified:	05/09/2022
Pipe Model:			
Tank Location:	5		

Map Key	Number of Records	Direction	Distance (mi/ft)	Elev/Diff (ft)	Site	DB
----------------	--------------------------	------------------	-------------------------	-----------------------	-------------	-----------

Tank Location Desc: Underground
Category: 1
Category Desc: Category 1 means a tank which was installed before December 27, 1986
Subpart:
Subpart Desc:
Class A Operator:
Class B Operator:
Tank Owner Name:
Tank Owner Address:

Material Information

Material Name: gasoline
Percent: 100.00

Equipment Information

Equipment: K00
Code Name: None
Type: Spill Prevention

Equipment: A00
Code Name: None
Type: Tank Internal Protection

Equipment: J00
Code Name: None
Type: Dispenser

Equipment: E00
Code Name: None
Type: Piping Secondary Containment

Equipment: G00
Code Name: None
Type: Tank Secondary Containment

Equipment: D01
Code Name: Steel/Carbon Steel/Iron
Type: Pipe Type

Equipment: I00
Code Name: None
Type: Overfill

Equipment: F00
Code Name: None
Type: Pipe External Protection

Equipment: C02
Code Name: Underground/On-ground
Type: Pipe Location

Equipment: L00
Code Name: None
Type: Piping Leak Detection

Equipment: H00
Code Name: None
Type: Tank Leak Detection

Equipment: B00
Code Name: None
Type: Tank External Protection

Map Key	Number of Records	Direction	Distance (mi/ft)	Elev/Diff (ft)	Site	DB
----------------	--------------------------	------------------	-------------------------	-----------------------	-------------	-----------

Affiliation Information

Affiliation Type: 11
Affiliation Name: Emergency Contact
Affiliation Sub Type: NNN
Company: SWANSON FAYETTE ASSOCIATES LLC
Contact Title:
Contact Name: BRIAN ST LAURENT
Address1:
Address2:
City:
State: NN
Zip Code:
Country Code: 001
Phone: (315) 471-7400
Phone Ext:
Email:
Fax:

Affiliation Type: 04
Affiliation Name: Facility Operator
Affiliation Sub Type: NNN
Company: SWANSON FAYETTE 700 OUTPARCEL IV
Contact Title:
Contact Name: NONE
Address1:
Address2:
City:
State: NN
Zip Code:
Country Code: 001
Phone: NONE
Phone Ext:
Email:
Fax:

Affiliation Type: 01
Affiliation Name: Facility Owner
Affiliation Sub Type: E
Company: SWANSON FAYETTE ASSOCIATES LLC
Contact Title: VICE PRESIDENT
Contact Name: BRIAN ST LAURENT
Address1: 505 E FAYETTE ST
Address2:
City: SYRACUSE
State: NY
Zip Code: 13202
Country Code: 001
Phone: (315) 471-7400
Phone Ext:
Email: BSTLAURENT@WOODBINEGROUP.COM
Fax:

Affiliation Type: 07
Affiliation Name: Mail Contact
Affiliation Sub Type: NNN
Company: SWANSON FAYETTE ASSOCIATES LLC
Contact Title: VICE PRESIDENT
Contact Name: BRIAN ST LAURENT
Address1: 505 E FAYETTE ST
Address2:
City: SYRACUSE
State: NY
Zip Code: 13202
Country Code: 001
Phone: (315) 471-7400
Phone Ext:
Email: BSTLAURENT@WOODBINEGROUP.COM
Fax:

Map Key	Number of Records	Direction	Distance (mi/ft)	Elev/Diff (ft)	Site	DB
---------	-------------------	-----------	------------------	----------------	------	----

24	2 of 3	N	0.09 / 491.61	407.46 / 3	PARKING LOT 701 EAST WATER STREET SYRACUSE NY	NY SPILLS
--------------------	--------	---	---------------	------------	---	-----------

Spill No:	0610014	UST Trust:	True
Site ID:	374378	Spill Date:	2006-12-04 08:39:00
DER Facility ID:	324062	Received Date:	2006-12-04 08:39:00
CID:	444	CAC Date:	
Program Type:	ER	Insp Date:	
SWIS Code:	3415	Close Date:	2012-09-25 00:00:00
Water Body:		Create Date:	2006-12-04 09:26:00
Class:	C3	Update Date:	2012-09-25 09:24:24.850000000
Meets Std:	False	DEC Region:	7
Penalty:	False	Lead DEC:	CFMANNES
REM Phase:	0	After Hours:	False
County:	Onondaga		
Contributing Factor:	Equipment Failure		
Reported by:	Other		
Referred to:			
Source:	Institutional, Educational, Gov., Other		
Source File:	NYSDEC - Environmental Remediation Data Files - Spill Data		

Caller Remark:

" 4 TANKS AT ABOVE LOCATION, HOLDING WATER AND BEING REMOVED, CONTAMINATED SOIL "

DEC Remark:

""

Material Information

OP Unit ID:	1132057	Med Ind Air:	False
OU:	01	Med GW:	False
Material ID:	2121774	Med SW:	False
CAS No:		Med DW:	False
Material Family:	Petroleum	Med Sewer:	False
Quantity:	.00	Med Surf:	False
Units:	G	Med Subway:	False
Recovered:	.00	Med Utility:	False
Med Soil:	True	Oxygenate:	False
Med Air:	False		
Material Code:	0009		
Material Name:	gasoline		

OP Unit ID:	1132057	Med Ind Air:	False
OU:	01	Med GW:	False
Material ID:	2121773	Med SW:	False
CAS No:		Med DW:	False
Material Family:	Petroleum	Med Sewer:	False
Quantity:	.00	Med Surf:	False
Units:	G	Med Subway:	False
Recovered:	.00	Med Utility:	False
Med Soil:	True	Oxygenate:	False
Med Air:	False		
Material Code:	0001A		
Material Name:	#2 fuel oil		

Spiller Information

Spiller Name:	Norman Swanson & Brian St. Laurent
Spiller Company:	700 Out Parcel LLC
Spiller Address:	505 Fayette Street
Spiller City:	SYRACUSE

Map Key	Number of Records	Direction	Distance (mi/ft)	Elev/Diff (ft)	Site	DB
Spiller State:		NY				
Spiller Zip:		13202				
Spiller Country:		001				
Contact Name:		STEVE MAHANA				
Contact Phone:		(315) 343-7520				
Contact Ext:						
Latitude:		43.050541357				
Longitude:		-76.141807614				

24	3 of 3	N	0.09 / 491.61	407.46 / 3	U-HAUL 701-709 EAST WATER ST SYRACUSE NY	LST
--------------------	--------	---	---------------	------------	--	-----

Spill No:	0111549	REM Phase:	0
Site ID:	121961	UST Trust:	True
DER Facility ID:	105785	Spill Date:	2002-03-07 09:00:00
CID:	396	Rcvd Date:	2002-03-07 11:53:00
Program Type:	ER	CAC Date:	
SWIS Code:	3415	Insp Date:	
Contribute Factor:	Tank Failure	Close Date:	2003-11-05 00:00:00
Water Body:		Create Date:	2002-03-07 00:00:00
Class:	C3	Update Date:	2003-11-05 00:00:00
Meets Std:	False	DEC Region:	7
Penalty:	False	Lead DEC:	CFMANNES
County:	Onondaga	After Hours:	False
Referred to:			
Reported by:	Other		
Source:	Gasoline Station or other PBS Facility		
Source File:	NYSDEC - Environmental Remediation Data Files - Spill Data		

Caller Remark:

"construction site...there are old tanks from a former gas station there that appear to have leaked. there are 4 tanks approx 1500 gal. to the west is a 550 gal tank...there is no cont. near that tank."

Dec Remark:

"Prior to Sept, 2004 data translation this spill Lead_DEC Field was CM "

Material Information

OP Unit ID:	850197	Med in Air:	False
OU:	01	Med GW:	True
Material ID:	525568	Med SW:	False
CAS No:		Med DW:	False
Material Family:	Petroleum	Med Sewer:	False
Quantity:	.00	Med Surf:	False
Units:	G	Med Subway:	False
Recovered:	.00	Med Utility:	False
Med Soil:	False	Oxygenate:	
Med Air:	False		
Material Code:	0009		
Material Name:	gasoline		

Spiller Information

Spiller Name:	
Spiller Company:	UNKNOWN
Spiller Address:	
Spiller City:	
Spiller State:	NY
Spiller Zip:	
Spiller Country:	999
Contact Name:	RICH MCKENNA
Contact Phone:	(315) 472-6980

Map Key	Number of Records	Direction	Distance (mi/ft)	Elev/Diff (ft)	Site	DB
---------	-------------------	-----------	------------------	----------------	------	----

Contact Ext:
Latitude: 43.050431860
Longitude: -76.142026970

25	1 of 1	NNE	0.10 / 517.99	406.75 / 2	ROTH STEEL CORP 732 ERIE BLVD E SYRACUSE NY 13210-1015	RCRA NON GEN
--------------------	--------	-----	---------------	------------	--	-----------------

EPA Handler ID: NYD982183840
Gen Status Universe: No Report
Contact Name:
Contact Address: PO BOX 1354 , , SYRACUSE , NY, 13201 , US
Contact Phone No and Ext:
Contact Email:
Contact Country: US
County Name: ONONDAGA
EPA Region: 02
Land Type:
Receive Date: 20070101
Location Latitude: 43.050735
Location Longitude: -76.14053

Violation/Evaluation Summary

Note: NO RECORDS: As of Oct 2023, there are no Compliance Monitoring and Enforcement (violation) records associated with this facility (EPA ID).

Handler Summary

Importer Activity: No
Mixed Waste Generator: No
Transporter Activity: No
Transfer Facility: No
Onsite Burner Exemption: No
Furnace Exemption: No
Underground Injection Activity: No
Commercial TSD: No
Used Oil Transporter: No
Used Oil Transfer Facility: No
Used Oil Processor: No
Used Oil Refiner: No
Used Oil Burner: No
Used Oil Market Burner: No
Used Oil Spec Marketer: No

Hazardous Waste Handler Details

Sequence No: 1
Receive Date: 19870513
Handler Name: ROTH STEEL CORP
Source Type: Notification
Federal Waste Generator Code: 2
Generator Code Description: Small Quantity Generator

Waste Code Details

Hazardous Waste Code: X002
Waste Code Description: DESCRIPTION

Hazardous Waste Handler Details

Sequence No: 1

Map Key	Number of Records	Direction	Distance (mi/ft)	Elev/Diff (ft)	Site	DB
---------	-------------------	-----------	------------------	----------------	------	----

Receive Date: 19990708
Handler Name: ROTH STEEL CORP
Source Type: Implementer
Federal Waste Generator Code: N
Generator Code Description: Not a Generator, Verified

Hazardous Waste Handler Details

Sequence No: 2
Receive Date: 20060101
Handler Name: ROTH STEEL CORP
Source Type: Implementer
Federal Waste Generator Code: N
Generator Code Description: Not a Generator, Verified

Hazardous Waste Handler Details

Sequence No: 3
Receive Date: 20070101
Handler Name: ROTH STEEL CORP
Source Type: Implementer
Federal Waste Generator Code: N
Generator Code Description: Not a Generator, Verified

Owner/Operator Details

Owner/Operator Ind: Current Owner	Street No:	
Type: Private	Street 1:	NOT REQUIRED
Name: ROTH STEEL CORP	Street 2:	
Date Became Current:	City:	NOT REQUIRED
Date Ended Current:	State:	WY
Phone: 212-555-1212	Country:	
Source Type: Notification	Zip Code:	99999

Owner/Operator Ind: Current Operator	Street No:	
Type: Private	Street 1:	NOT REQUIRED
Name: ROTH STEEL CORP	Street 2:	
Date Became Current:	City:	NOT REQUIRED
Date Ended Current:	State:	WY
Phone: 212-555-1212	Country:	US
Source Type: Implementer	Zip Code:	99999

Owner/Operator Ind: Current Owner	Street No:	
Type: Private	Street 1:	NOT REQUIRED
Name: ROTH STEEL CORP	Street 2:	
Date Became Current:	City:	NOT REQUIRED
Date Ended Current:	State:	WY
Phone: 212-555-1212	Country:	US
Source Type: Implementer	Zip Code:	99999

Historical Handler Details

Receive Dt: 20060101
Generator Code Description: Not a Generator, Verified
Handler Name: ROTH STEEL CORP

Receive Dt: 19990708
Generator Code Description: Not a Generator, Verified
Handler Name: ROTH STEEL CORP

Receive Dt: 19870513
Generator Code Description: Small Quantity Generator
Handler Name: ROTH STEEL CORP

Map Key	Number of Records	Direction	Distance (mi/ft)	Elev/Diff (ft)	Site	DB
26	1 of 2	ESE	0.10 / 537.44	405.63 / 1	COMMERCIAL 800 EAST FAYETTE SYRACUSE NY	NY SPILLS

Spill No: 2105790
Site ID: 624655
DER Facility ID: 571889
CID:
Program Type: ER
SWIS Code: 3415
Water Body:
Class: D4
Meets Std: False
Penalty: False
REM Phase: 0
County: Onondaga
Contributing Factor: Other
Reported by: Other
Referred to:
Source: Commercial/Industrial
Source File: NYSDEC - Environmental Remediation Data Files - Spill Data

UST Trust: False
Spill Date: 2021-09-13 16:00:00
Received Date: 2021-09-17 11:52:00
CAC Date:
Insp Date: 2021-09-17 00:00:00
Close Date: 2022-05-13 00:00:00
Create Date: 2021-09-17 11:55:00
Update Date: 2022-05-13 11:44:04.533000000
DEC Region: 7
Lead DEC: CFNORRIS
After Hours: False

Caller Remark:

"Clean-up pending."

DEC Remark:

"09/17/2021_AFTER PHASE 2 SAMPLING QUESTION OF NEXT STEPS. REPORTS SUBMITTED TO NYSDEC FOR REVIEW. LOCATION FORMERLY A PESTICIDE RETAIL LOCATION. 10/07/2021 NFA SENT"

Material Information

OP Unit ID: 1371798
OU: 01
Material ID: 2385003
CAS No:
Material Family: Other
Quantity:
Units:
Recovered:
Med Soil: True
Med Air: False
Material Code: 0057A
Material Name: pesticides

Med Ind Air: False
Med GW: False
Med SW: False
Med DW: False
Med Sewer: False
Med Surf: False
Med Subway: False
Med Utility: False
Oxygenate:

Spiller Information

Spiller Name: MICHAEL QUIGLEY
Spiller Company: WELLING PLACE LLC
Spiller Address:
Spiller City:
Spiller State: NY
Spiller Zip:
Spiller Country: 999
Contact Name: SAMANTHA MILLER
Contact Phone: (315) 257-7154
Contact Ext:
Latitude:
Longitude:

26	2 of 2	ESE	0.10 / 537.44	405.63 / 1	CONSTRUCTION SITE 800 EAST FAYETTE ST SYRACUSE NY	NY SPILLS
--------------------	--------	-----	---------------	------------	---	-----------

Map Key	Number of Records	Direction	Distance (mi/ft)	Elev/Diff (ft)	Site	DB
---------	-------------------	-----------	------------------	----------------	------	----

Spill No:	2109408				UST Trust:	False
Site ID:	631407				Spill Date:	2022-02-02 12:48:00
DER Facility ID:	578365				Received Date:	2022-02-02 12:48:00
CID:					CAC Date:	
Program Type:	ER				Insp Date:	
SWIS Code:	3415				Close Date:	2022-03-09 00:00:00
Water Body:					Create Date:	2022-02-02 12:50:00
Class:	D4				Update Date:	2022-03-09 14:39:39.743000000
Meets Std:	False				DEC Region:	7
Penalty:					Lead DEC:	DJLASALL
REM Phase:	0				After Hours:	False
County:		Onondaga				
Contributing Factor:		Unknown				
Reported by:		Other				
Referred to:						
Source:		Unknown				
Source File:		NYSDEC - Environmental Remediation Data Files - Spill Data				

Caller Remark:

"120 gallon tank found underground- no leak present"

DEC Remark:

"closure report rec'd and electronically filed. NFA letter sent 3/9/2022."

Material Information

OP Unit ID:	1378504	Med Ind Air:	False
OU:	01	Med GW:	False
Material ID:	2392269	Med SW:	False
CAS No:		Med DW:	False
Material Family:	Petroleum	Med Sewer:	False
Quantity:		Med Surf:	False
Units:		Med Subway:	False
Recovered:		Med Utility:	False
Med Soil:	True	Oxygenate:	
Med Air:	False		
Material Code:	0066A		
Material Name:	unknown petroleum		

Spiller Information

Spiller Name:	
Spiller Company:	UNKNOWN
Spiller Address:	
Spiller City:	
Spiller State:	NY
Spiller Zip:	
Spiller Country:	999
Contact Name:	KARYN EHMANN
Contact Phone:	(315) 257-7250
Contact Ext:	
Latitude:	
Longitude:	

27	1 of 1	SW	0.10 / 549.73	402.01 / -3	601 East Genesee Street Syracuse NY 13202	COOLING TOWERS
--------------------	--------	----	---------------	-------------	--	----------------

Equipment ID:	3048	Reg Comp:	Non-compliant
Equipment County:	Onondaga	Commissioned Dt:	
Equipment Borough:		Inspection Dt:	
CT Status:	Legionella Sampled	Last Sampled Days:	25

Map Key	Number of Records	Direction	Distance (mi/ft)	Elev/Diff (ft)	Site	DB
Intended Use:				Last Update Days:	9	
Cooling Capacity:				Latitude:	43.047562	
Cool Capacity Unit:				Longitude:	-76.1436	
Manufacturer:						
Model:						
Bacteriological Sample Dt:						
Legionella Sample Coll Dt:						
Last Legionella Sample Result:						
Equipmnt Last Legionella Test: It20						
Equipmnt Last Legionella Sam: 10/6/2023						
Equipmnt Tower Operatn Dura: Seasonal						
Street Address:						
New Georeferenced Column:						
Georeference: POINT (-76.1436 43.047562)						

[28](#) 1 of 3 SW 0.11 / 556.53 402.01 / -3 LABCORP SYRACUSE 600 E GENESEE ST STE 305 SYRACUSE NY 13202 RCRA LQG

EPA Handler ID: NYD986970168
Gen Status Universe: Large Quantity Generator
Contact Name: STEPHANIE A ALBERTS
Contact Address: 600 , EAST GENESEE STREET , SUITE 305 , SYRACUSE , NY, 13202 , US
Contact Phone No and Ext: 315-234-3300
Contact Email: ALBERS4@LABCORP.COM
Contact Country: US
County Name: ONONDAGA
EPA Region: 02
Land Type: Private
Receive Date: 20230228
Location Latitude: 43.047148
Location Longitude: -76.143254

Violation/Evaluation Summary

Note: NO VIOLATIONS: All of the compliance records associated with this facility (EPA ID) indicate NO VIOLATIONS; Compliance Monitoring and Enforcement table dated Oct, 2023.

Evaluation Details

Evaluation Start Date: 20201014
Evaluation Type Description: COMPLIANCE EVALUATION INSPECTION ON-SITE
Violation Short Description:
Return to Compliance Date:
Evaluation Agency: State

Evaluation Start Date: 20170918
Evaluation Type Description: COMPLIANCE EVALUATION INSPECTION ON-SITE
Violation Short Description:
Return to Compliance Date:
Evaluation Agency: State

Handler Summary

Importer Activity: No
Mixed Waste Generator: No
Transporter Activity: No
Transfer Facility: No
Onsite Burner Exemption: No
Furnace Exemption: No
Underground Injection Activity: No
Commercial TSD: No
Used Oil Transporter: No
Used Oil Transfer Facility: No

Map Key	Number of Records	Direction	Distance (mi/ft)	Elev/Diff (ft)	Site	DB
Used Oil Processor:		No				
Used Oil Refiner:		No				
Used Oil Burner:		No				
Used Oil Market Burner:		No				
Used Oil Spec Marketer:		No				

Hazardous Waste Handler Details

Sequence No: 1
Receive Date: 19940825
Handler Name: PRESIDENTIAL PLAZA MED CENTER
Federal Waste Generator Code: 3
Generator Code Description: Very Small Quantity Generator
Source Type: Notification

Waste Code Details

Hazardous Waste Code: D001
Waste Code Description: IGNITABLE WASTE

Hazardous Waste Code: D002
Waste Code Description: CORROSIVE WASTE

Hazardous Waste Handler Details

Sequence No: 1
Receive Date: 20060101
Handler Name: PRESIDENTIAL PLAZA MED CENTER
Federal Waste Generator Code: N
Generator Code Description: Not a Generator, Verified
Source Type: Implementer

Hazardous Waste Handler Details

Sequence No: 2
Receive Date: 20070101
Handler Name: PRESIDENTIAL PLAZA MED CENTER
Federal Waste Generator Code: N
Generator Code Description: Not a Generator, Verified
Source Type: Implementer

Hazardous Waste Handler Details

Sequence No: 2
Receive Date: 20160928
Handler Name: LABCORP SYRACUSE
Federal Waste Generator Code: 2
Generator Code Description: Small Quantity Generator
Source Type: Notification

Waste Code Details

Hazardous Waste Code: D001
Waste Code Description: IGNITABLE WASTE

Hazardous Waste Code: D002
Waste Code Description: CORROSIVE WASTE

Hazardous Waste Code: D009
Waste Code Description: MERCURY

Hazardous Waste Code: F003

Map Key	Number of Records	Direction	Distance (mi/ft)	Elev/Diff (ft)	Site	DB
Waste Code Description:						
					THE FOLLOWING SPENT NONHALOGENATED SOLVENTS: XYLENE, ACETONE, ETHYL ACETATE, ETHYL BENZENE, ETHYL ETHER, METHYL ISOBUTYL KETONE, N-BUTYL ALCOHOL, CYCLOHEXANONE, AND METHANOL; ALL SPENT SOLVENT MIXTURES/BLENDS CONTAINING, BEFORE USE, ONLY THE ABOVE SPENT NONHALOGENATED SOLVENTS; AND ALL SPENT SOLVENT MIXTURES/BLENDS CONTAINING, BEFORE USE, ONE OR MORE OF THE ABOVE NONHALOGENATED SOLVENTS, AND A TOTAL OF TEN PERCENT OR MORE (BY VOLUME) OF ONE OR MORE OF THOSE SOLVENTS LISTED IN F001, F002, F004, AND F005; AND STILL BOTTOMS FROM THE RECOVERY OF THESE SPENT SOLVENTS AND SPENT SOLVENT MIXTURES.	
Hazardous Waste Code:						
					F005	
Waste Code Description:						
					THE FOLLOWING SPENT NONHALOGENATED SOLVENTS: TOLUENE, METHYL ETHYL KETONE, CARBON DISULFIDE, ISOBUTANOL, PYRIDINE, BENZENE, 2-ETHOXYETHANOL, AND 2-NITROPROPANE; ALL SPENT SOLVENT MIXTURES/BLENDS CONTAINING, BEFORE USE, A TOTAL OF TEN PERCENT OR MORE (BY VOLUME) OF ONE OR MORE OF THE ABOVE NONHALOGENATED SOLVENTS OR THOSE SOLVENTS LISTED IN F001, F002, OR F004; AND STILL BOTTOMS FROM THE RECOVERY OF THESE SPENT SOLVENTS AND SPENT SOLVENT MIXTURES.	
<u>Hazardous Waste Handler Details</u>						
Sequence No:						
					1	
Receive Date:						
					20180222	
Handler Name:						
					LABCORP SYRACUSE	
Federal Waste Generator Code:						
					1	
Generator Code Description:						
					Large Quantity Generator	
Source Type:						
					Annual/Biennial Report update with Notification	
<u>Waste Code Details</u>						
Hazardous Waste Code:						
					D001	
Waste Code Description:						
					IGNITABLE WASTE	
Hazardous Waste Code:						
					D002	
Waste Code Description:						
					CORROSIVE WASTE	
Hazardous Waste Code:						
					F003	
Waste Code Description:						
					THE FOLLOWING SPENT NONHALOGENATED SOLVENTS: XYLENE, ACETONE, ETHYL ACETATE, ETHYL BENZENE, ETHYL ETHER, METHYL ISOBUTYL KETONE, N-BUTYL ALCOHOL, CYCLOHEXANONE, AND METHANOL; ALL SPENT SOLVENT MIXTURES/BLENDS CONTAINING, BEFORE USE, ONLY THE ABOVE SPENT NONHALOGENATED SOLVENTS; AND ALL SPENT SOLVENT MIXTURES/BLENDS CONTAINING, BEFORE USE, ONE OR MORE OF THE ABOVE NONHALOGENATED SOLVENTS, AND A TOTAL OF TEN PERCENT OR MORE (BY VOLUME) OF ONE OR MORE OF THOSE SOLVENTS LISTED IN F001, F002, F004, AND F005; AND STILL BOTTOMS FROM THE RECOVERY OF THESE SPENT SOLVENTS AND SPENT SOLVENT MIXTURES.	
<u>Hazardous Waste Handler Details</u>						
Sequence No:						
					2	
Receive Date:						
					20200701	
Handler Name:						
					LABCORP SYRACUSE	
Federal Waste Generator Code:						
					1	
Generator Code Description:						
					Large Quantity Generator	
Source Type:						
					Annual/Biennial Report update with Notification	
<u>Waste Code Details</u>						
Hazardous Waste Code:						
					D001	
Waste Code Description:						
					IGNITABLE WASTE	
Hazardous Waste Code:						
					D002	
Waste Code Description:						
					CORROSIVE WASTE	
Hazardous Waste Code:						
					F003	
Waste Code Description:						
					THE FOLLOWING SPENT NONHALOGENATED SOLVENTS: XYLENE, ACETONE, ETHYL ACETATE, ETHYL BENZENE, ETHYL ETHER, METHYL ISOBUTYL KETONE, N-BUTYL ALCOHOL, CYCLOHEXANONE, AND METHANOL; ALL SPENT SOLVENT MIXTURES/BLENDS CONTAINING, BEFORE USE, ONLY THE ABOVE	

Map Key	Number of Records	Direction	Distance (mi/ft)	Elev/Diff (ft)	Site	DB
---------	-------------------	-----------	------------------	----------------	------	----

SPENT NONHALOGENATED SOLVENTS; AND ALL SPENT SOLVENT MIXTURES/BLENDS CONTAINING, BEFORE USE, ONE OR MORE OF THE ABOVE NONHALOGENATED SOLVENTS, AND A TOTAL OF TEN PERCENT OR MORE (BY VOLUME) OF ONE OR MORE OF THOSE SOLVENTS LISTED IN F001, F002, F004, AND F005; AND STILL BOTTOMS FROM THE RECOVERY OF THESE SPENT SOLVENTS AND SPENT SOLVENT MIXTURES.

Hazardous Waste Handler Details

Sequence No: 3
 Receive Date: 20210226
 Handler Name: LABCORP SYRACUSE
 Federal Waste Generator Code: 1
 Generator Code Description: Large Quantity Generator
 Source Type: Annual/Biennial Report update with Notification

Waste Code Details

Hazardous Waste Code: D001
 Waste Code Description: IGNITABLE WASTE

Hazardous Waste Code: D002
 Waste Code Description: CORROSIVE WASTE

Hazardous Waste Code: F003
 Waste Code Description: THE FOLLOWING SPENT NONHALOGENATED SOLVENTS: XYLENE, ACETONE, ETHYL ACETATE, ETHYL BENZENE, ETHYL ETHER, METHYL ISOBUTYL KETONE, N-BUTYL ALCOHOL, CYCLOHEXANONE, AND METHANOL; ALL SPENT SOLVENT MIXTURES/BLENDS CONTAINING, BEFORE USE, ONLY THE ABOVE SPENT NONHALOGENATED SOLVENTS; AND ALL SPENT SOLVENT MIXTURES/BLENDS CONTAINING, BEFORE USE, ONE OR MORE OF THE ABOVE NONHALOGENATED SOLVENTS, AND A TOTAL OF TEN PERCENT OR MORE (BY VOLUME) OF ONE OR MORE OF THOSE SOLVENTS LISTED IN F001, F002, F004, AND F005; AND STILL BOTTOMS FROM THE RECOVERY OF THESE SPENT SOLVENTS AND SPENT SOLVENT MIXTURES.

Hazardous Waste Handler Details

Sequence No: 3
 Receive Date: 20220225
 Handler Name: LABCORP SYRACUSE
 Federal Waste Generator Code: 1
 Generator Code Description: Large Quantity Generator
 Source Type: Notification

Waste Code Details

Hazardous Waste Code: D001
 Waste Code Description: IGNITABLE WASTE

Hazardous Waste Code: D002
 Waste Code Description: CORROSIVE WASTE

Hazardous Waste Code: F003
 Waste Code Description: THE FOLLOWING SPENT NONHALOGENATED SOLVENTS: XYLENE, ACETONE, ETHYL ACETATE, ETHYL BENZENE, ETHYL ETHER, METHYL ISOBUTYL KETONE, N-BUTYL ALCOHOL, CYCLOHEXANONE, AND METHANOL; ALL SPENT SOLVENT MIXTURES/BLENDS CONTAINING, BEFORE USE, ONLY THE ABOVE SPENT NONHALOGENATED SOLVENTS; AND ALL SPENT SOLVENT MIXTURES/BLENDS CONTAINING, BEFORE USE, ONE OR MORE OF THE ABOVE NONHALOGENATED SOLVENTS, AND A TOTAL OF TEN PERCENT OR MORE (BY VOLUME) OF ONE OR MORE OF THOSE SOLVENTS LISTED IN F001, F002, F004, AND F005; AND STILL BOTTOMS FROM THE RECOVERY OF THESE SPENT SOLVENTS AND SPENT SOLVENT MIXTURES.

Hazardous Waste Handler Details

Sequence No: 4
 Receive Date: 20220225

Map Key	Number of Records	Direction	Distance (mi/ft)	Elev/Diff (ft)	Site	DB
---------	-------------------	-----------	------------------	----------------	------	----

Handler Name: LABCORP SYRACUSE
Federal Waste Generator Code: 1
Generator Code Description: Large Quantity Generator
Source Type: Annual/Biennial Report update with Notification

Waste Code Details

Hazardous Waste Code: D001
Waste Code Description: IGNITABLE WASTE

Hazardous Waste Code: D002
Waste Code Description: CORROSIVE WASTE

Hazardous Waste Code: F003
Waste Code Description: THE FOLLOWING SPENT NONHALOGENATED SOLVENTS: XYLENE, ACETONE, ETHYL ACETATE, ETHYL BENZENE, ETHYL ETHER, METHYL ISOBUTYL KETONE, N-BUTYL ALCOHOL, CYCLOHEXANONE, AND METHANOL; ALL SPENT SOLVENT MIXTURES/BLENDS CONTAINING, BEFORE USE, ONLY THE ABOVE SPENT NONHALOGENATED SOLVENTS; AND ALL SPENT SOLVENT MIXTURES/BLENDS CONTAINING, BEFORE USE, ONE OR MORE OF THE ABOVE NONHALOGENATED SOLVENTS, AND A TOTAL OF TEN PERCENT OR MORE (BY VOLUME) OF ONE OR MORE OF THOSE SOLVENTS LISTED IN F001, F002, F004, AND F005; AND STILL BOTTOMS FROM THE RECOVERY OF THESE SPENT SOLVENTS AND SPENT SOLVENT MIXTURES.

Hazardous Waste Handler Details

Sequence No: 5
Receive Date: 20230228
Handler Name: LABCORP SYRACUSE
Federal Waste Generator Code: 1
Generator Code Description: Large Quantity Generator
Source Type: Annual/Biennial Report update with Notification

Waste Code Details

Hazardous Waste Code: D001
Waste Code Description: IGNITABLE WASTE

Hazardous Waste Code: D002
Waste Code Description: CORROSIVE WASTE

Hazardous Waste Code: F003
Waste Code Description: THE FOLLOWING SPENT NONHALOGENATED SOLVENTS: XYLENE, ACETONE, ETHYL ACETATE, ETHYL BENZENE, ETHYL ETHER, METHYL ISOBUTYL KETONE, N-BUTYL ALCOHOL, CYCLOHEXANONE, AND METHANOL; ALL SPENT SOLVENT MIXTURES/BLENDS CONTAINING, BEFORE USE, ONLY THE ABOVE SPENT NONHALOGENATED SOLVENTS; AND ALL SPENT SOLVENT MIXTURES/BLENDS CONTAINING, BEFORE USE, ONE OR MORE OF THE ABOVE NONHALOGENATED SOLVENTS, AND A TOTAL OF TEN PERCENT OR MORE (BY VOLUME) OF ONE OR MORE OF THOSE SOLVENTS LISTED IN F001, F002, F004, AND F005; AND STILL BOTTOMS FROM THE RECOVERY OF THESE SPENT SOLVENTS AND SPENT SOLVENT MIXTURES.

Owner/Operator Details

Owner/Operator Ind: Current Owner	Street No: 525
Type: Private	Street 1: PLUM STREET
Name: 600 E.GENESEE ST. LLC C/O SUTTON REAL ESTATE CO.	Street 2: SUITE 100
Dt Became Current: 19660108	City: SYRACUSE
Dt Ended Current:	State: NY
Phone: 315-424-1111	Country: US
Source Type: Annual/Biennial Report update with Notification	Zip Code: 13204

Owner/Operator Ind: Current Owner	Street No:
Type: Private	Street 1: ONE LINCOLN CENTER
Name: JOHN FRANTZ AS RECEIVER	Street 2:
Dt Became Current:	City: SYRACUSE

Map Key	Number of Records	Direction	Distance (mi/ft)	Elev/Diff (ft)	Site	DB
Dt Ended Current:						
Phone:	315-424-1111					
Source Type:	Notification					
Owner/Operator Ind:	Current Operator					
Type:	Private					
Name:	JOHN FRANTZ AS RECEIVER					
Dt Became Current:						
Dt Ended Current:						
Phone:	315-424-1111					
Source Type:	Implementer					
Owner/Operator Ind:	Current Owner					
Type:	Private					
Name:	600 E GENESEE ST LLC C/O SUTTON REAL ESTATE CO					
Dt Became Current:	20160103					
Dt Ended Current:						
Phone:						
Source Type:	Annual/Biennial Report update with Notification					
Owner/Operator Ind:	Current Operator					
Type:	Private					
Name:	LABCORP - SYRACUSE					
Dt Became Current:	20161003					
Dt Ended Current:						
Phone:	315-234-3300					
Source Type:	Annual/Biennial Report update with Notification					
Owner/Operator Ind:	Current Owner					
Type:	Private					
Name:	JOHN FRANTZ AS RECEIVER					
Dt Became Current:						
Dt Ended Current:						
Phone:	315-424-1111					
Source Type:	Implementer					
Owner/Operator Ind:	Current Operator					
Type:	Private					
Name:	LABCORP SYRACUSE					
Dt Became Current:	20161003					
Dt Ended Current:						
Phone:						
Source Type:	Notification					
Owner/Operator Ind:	Current Owner					
Type:	Private					
Name:	600 E.GENESEE ST. LLC C/O SUTTON REAL ESTATE CO.					
Dt Became Current:	20160103					
Dt Ended Current:						
Phone:						
Source Type:	Annual/Biennial Report update with Notification					
Owner/Operator Ind:	Current Operator					
Type:	Private					
Name:	LABCORP - SYRACUSE					
Dt Became Current:	20161003					
Dt Ended Current:						
Phone:						
Source Type:	Annual/Biennial Report update with Notification					
Owner/Operator Ind:	Current Owner					
Type:	Private					
Name:	600 EAST GENESEE STREET LLC C/O SUTTON					
Dt Became Current:	19960108					
Dt Ended Current:						
Phone:	315-424-1111					

Map Key	Number of Records	Direction	Distance (mi/ft)	Elev/Diff (ft)	Site	DB
Source Type:	Notification			Zip Code:	13204	
Owner/Operator Ind:	Current Owner			Street No:	525	
Type:	Private			Street 1:	PLUM ST STE 100	
Name:	600 E GENESEE ST LLC C/O SUTTON REAL ESTATE CO			Street 2:		
Dt Became Current:	20160103			City:	SYRACUSE	
Dt Ended Current:				State:	NY	
Phone:				Country:	US	
Source Type:	Notification			Zip Code:	13204	
Owner/Operator Ind:	Current Operator			Street No:	600	
Type:	Private			Street 1:	EAST GENESEE STREET, SUITE 305	
Name:	LABCORP - SYRACUSE			Street 2:		
Dt Became Current:	20161003			City:	SYRACUSE	
Dt Ended Current:				State:	NY	
Phone:				Country:	US	
Source Type:	Annual/Biennial Report update with Notification			Zip Code:	13202	
Owner/Operator Ind:	Current Operator			Street No:	600	
Type:	Private			Street 1:	E GENESEE ST STE 305	
Name:	LABCORP - SYRACUSE			Street 2:		
Dt Became Current:	20161003			City:	SYRACUSE	
Dt Ended Current:				State:	NY	
Phone:				Country:	US	
Source Type:	Notification			Zip Code:	13202	

Historical Handler Details

Receive Dt:	20220225
Generator Code Description:	Large Quantity Generator
Handler Name:	LABCORP SYRACUSE
Receive Dt:	20220225
Generator Code Description:	Large Quantity Generator
Handler Name:	LABCORP SYRACUSE
Receive Dt:	20210226
Generator Code Description:	Large Quantity Generator
Handler Name:	LABCORP SYRACUSE
Receive Dt:	20200701
Generator Code Description:	Large Quantity Generator
Handler Name:	LABCORP SYRACUSE
Receive Dt:	20180222
Generator Code Description:	Large Quantity Generator
Handler Name:	LABCORP SYRACUSE
Receive Dt:	20160928
Generator Code Description:	Small Quantity Generator
Handler Name:	LABCORP SYRACUSE
Receive Dt:	20070101
Generator Code Description:	Not a Generator, Verified
Handler Name:	PRESIDENTIAL PLAZA MED CENTER
Receive Dt:	20060101
Generator Code Description:	Not a Generator, Verified
Handler Name:	PRESIDENTIAL PLAZA MED CENTER
Receive Dt:	19940825
Generator Code Description:	Very Small Quantity Generator
Handler Name:	PRESIDENTIAL PLAZA MED CENTER

Map Key	Number of Records	Direction	Distance (mi/ft)	Elev/Diff (ft)	Site	DB
---------	-------------------	-----------	------------------	----------------	------	----

**SUITE 306
SYRACUSE NY 13202**

RCRA ID:	NYD986970168	Mailing State:	IL
District Name:	LABCORP	Mailing ZIP:	61834
Contact Name:	STEPHANIE ALBERTS	Mailing ZIP Ext:	
Business Phone No:	3152343300	Mailing Country:	USA
Mailing Street 1:	PO BOX 4049-3033NYL0606290005	Location ZIP Ext:	
Mailing Street 2:		Location Country:	USA
Mailing City:	DANVILLE	Location County:	ONONDAGA

Manifest Information

Waste Code(s):

D001: IGNITABLE WASTE (Waste Code Description from EPA Hazardous Waste Identification)
 F002: (Generic) The following spent halogenated solvents: tetrachloro-ethylene, methylene chloride, trichloroethylene, 1,1,1-trichloroethane, chlorobenzene, 1,1,2-trichloro-1,2,2- trifluoroethane, orthodichlorobenzene, trichlorofluoromethane and 1,1,2-trichloroethane; all spent solvent mixtures/blends containing, before use, a total of 10 percent or more (by volume) of one or more of the above halogenated solvents or those listed in F001, F004 or F005; and still bottoms from the recovery of these spent solvents and spent solvent mixtures. (T)

Waste Amounts By Year:

2017: 124 Pounds

Manifest Information

Waste Code(s):

D001: IGNITABLE WASTE (Waste Code Description from EPA Hazardous Waste Identification)
 F003: (Generic) The following spent nonhalogenated solvents: xylene, acetone, ethyl acetate, ethyl benzene, ethyl ether, methyl isobutyl ketone, n-butyl alcohol, cyclohexanone, and methanol; all spent solvent mixtures/blends containing, before use, only the above spent nonhalogenated solvents; and all spent solvent mixtures/blends containing, before use, one or more of the above nonhalogenated solvents, and a total of 10 percent or more (by volume) of one or more of those solvents listed in F001, F002, F004 and F005; and still bottoms from the recovery of these spent solvents and spent solvent mixtures. (I)*

Waste Amounts By Year:

2016: 15 Gallons; 68 Pounds; 238 Pounds; 5 Gallons; 6 Pounds; 344 Pounds; 78 Pounds; 30 Gallons; 140 Pounds; 99 Pounds
 2017: 145 Pounds; 101 Pounds; 257 Pounds; 15 Gallons; 174 Pounds; 41 Pounds; 87 Pounds; 215 Pounds; 4 Pounds; 41 Pounds; 140 Pounds; 232 Pounds; 98 Pounds; 10 Pounds; 89 Pounds; 224 Pounds; 99 Pounds; 233 Pounds; 4 Pounds; 132 Pounds; 255 Pounds; 147 Pounds; 159 Pounds; 126 Pounds; 139 Pounds; 136 Pounds; 116 Pounds; 29 Pounds; 107 Pounds; 237 Pounds; 231 Pounds; 212 Pounds; 130 Pounds; 121 Pounds; 245 Pounds; 138 Pounds; 262 Pounds; 37 Pounds; 27 Pounds; 230 Pounds; 4 Pounds; 98 Pounds; 137 Pounds; 74 Pounds; 237 Pounds; 136 Pounds; 131 Pounds; 62 Pounds; 161 Pounds; 132 Pounds; 161 Pounds; 137 Pounds; 230 Pounds; 100 Pounds; 159 Pounds; 346 Pounds; 235 Pounds; 155 Pounds; 148 Pounds; 116 Pounds; 223 Pounds; 34 Pounds; 138 Pounds; 62 Pounds; 241 Pounds; 5 Pounds; 55 Pounds; 3 Pounds; 227 Pounds; 117 Pounds; 220 Pounds; 116 Pounds; 106 Pounds; 103 Pounds; 29 Pounds; 247 Pounds; 5 Pounds; 216 Pounds; 115 Pounds; 75 Pounds; 29 Pounds; 119 Pounds; 154 Pounds; 13 Pounds; 202 Pounds; 246 Pounds; 94 Pounds; 66 Pounds; 126 Pounds; 230 Pounds; 150 Pounds; 5 Pounds; 132 Pounds; 230 Pounds; 129 Pounds; 166 Pounds; 5 Pounds; 248 Pounds; 80 Pounds; 331 Pounds; 56 Pounds; 109 Pounds; 227 Pounds; 39 Pounds; 217 Pounds; 195 Pounds; 101 Pounds; 71 Pounds; 30 Pounds; 34 Pounds; 227 Pounds; 210 Pounds; 95 Pounds; 135 Pounds; 51 Pounds; 207 Pounds; 160 Pounds; 208 Pounds; 85 Pounds; 53 Pounds; 244 Pounds; 29 Pounds; 96 Pounds; 133 Pounds; 234 Pounds; 124 Pounds; 228 Pounds; 230 Pounds; 130 Pounds; 23 Pounds; 228 Pounds; 157 Pounds; 91 Pounds; 241 Pounds; 125 Pounds; 20 Pounds; 120 Pounds; 64 Pounds; 15 Gallons; 35 Pounds; 48 Pounds; 108 Pounds; 226 Pounds; 246 Pounds; 270 Pounds; 35 Pounds; 50 Pounds; 27 Pounds; 188 Pounds
 2018: 20 Pounds; 5 Gallons; 5 Gallons; 337 Pounds; 211 Pounds; 462 Pounds; 89 Pounds; 133 Pounds; 135 Pounds; 28 Pounds; 126 Pounds; 78 Pounds; 119 Pounds; 64 Pounds; 458 Pounds; 364 Pounds; 5 Gallons; 67 Pounds; 129 Pounds; 62 Pounds; 27 Pounds; 121 Pounds; 352 Pounds; 321 Pounds; 136 Pounds; 115 Pounds; 188 Pounds; 212 Pounds; 147 Pounds; 171 Pounds; 107 Pounds; 209 Pounds; 100 Pounds; 116 Pounds; 115 Pounds; 15 Gallons; 194 Pounds; 149 Pounds; 60 Pounds; 249 Pounds; 15 Pounds; 133 Pounds; 248 Pounds; 130 Pounds; 186 Pounds; 304 Pounds; 48 Pounds; 108 Pounds; 232 Pounds; 132 Pounds; 225 Pounds; 101 Pounds; 50 Pounds; 197 Pounds; 262 Pounds; 182 Pounds; 183 Pounds; 26 Pounds; 119 Pounds; 47 Pounds; 229 Pounds; 16 Pounds; 203 Pounds; 232 Pounds; 28 Pounds; 210 Pounds; 238 Pounds; 28 Pounds; 246 Pounds; 88 Pounds; 221 Pounds; 43 Pounds; 4 Pounds; 135 Pounds; 194 Pounds; 19 Pounds; 36 Pounds; 116 Pounds; 333 Pounds; 354 Pounds; 234 Pounds; 209 Pounds; 139 Pounds; 212 Pounds; 316 Pounds; 73 Pounds; 229 Pounds; 216 Pounds; 87 Pounds; 152 Pounds; 166 Pounds; 37 Pounds; 230 Pounds; 239 Pounds; 131 Pounds; 103 Pounds; 223 Pounds; 51 Pounds; 246 Pounds; 37 Pounds; 136 Pounds; 251 Pounds; 70 Pounds; 275 Pounds; 112 Pounds; 25 Pounds; 105 Pounds; 72 Pounds; 129 Pounds; 219 Pounds; 43 Pounds; 237 Pounds; 102 Pounds; 213 Pounds; 115 Pounds; 132 Pounds; 114 Pounds; 206 Pounds; 30 Pounds; 114 Pounds; 229 Pounds; 230 Pounds; 95 Pounds; 235 Pounds; 98 Pounds; 91 Pounds; 212 Pounds; 23 Pounds; 287 Pounds; 29 Pounds; 15 Gallons; 227 Pounds; 346 Pounds; 245 Pounds; 1 Gallons; 65 Pounds; 6 Gallons; 237 Pounds; 156 Pounds; 248 Pounds; 251 Pounds; 87 Pounds; 117 Pounds; 234 Pounds; 175 Pounds; 35 Pounds; 26 Pounds; 160 Pounds; 148 Pounds; 115 Pounds; 47 Pounds; 225 Pounds; 25 Pounds; 345 Pounds; 170 Pounds; 183 Pounds; 24 Pounds; 57 Pounds

Map Key	Number of Records	Direction	Distance (mi/ft)	Elev/Diff (ft)	Site	DB
---------	-------------------	-----------	------------------	----------------	------	----

Manifest Information

Waste Code(s):

D002: CORROSIVE WASTE (Waste Code Description from EPA Hazardous Waste Identification)

Waste Amounts By Year:

1994: 350 Pounds

Manifest Information

Waste Code(s):

F003: (Generic) The following spent nonhalogenated solvents: xylene, acetone, ethyl acetate, ethyl benzene, ethyl ether, methyl isobutyl ketone, n-butyl alcohol, cyclohexanone, and methanol; all spent solvent mixtures/blends containing, before use, only the above spent nonhalogenated solvents; and all spent solvent mixtures/blends containing, before use, one or more of the above nonhalogenated solvents, and a total of 10 percent or more (by volume) of one or more of those solvents listed in F001, F002, F004 and F005; and still bottoms from the recovery of these spent solvents and spent solvent mixtures. (I)*

Waste Amounts By Year:

2017: 136 Pounds

Manifest Information

Waste Code(s):

D001: IGNITABLE WASTE (Waste Code Description from EPA Hazardous Waste Identification)
D002: CORROSIVE WASTE (Waste Code Description from EPA Hazardous Waste Identification)
F003: (Generic) The following spent nonhalogenated solvents: xylene, acetone, ethyl acetate, ethyl benzene, ethyl ether, methyl isobutyl ketone, n-butyl alcohol, cyclohexanone, and methanol; all spent solvent mixtures/blends containing, before use, only the above spent nonhalogenated solvents; and all spent solvent mixtures/blends containing, before use, one or more of the above nonhalogenated solvents, and a total of 10 percent or more (by volume) of one or more of those solvents listed in F001, F002, F004 and F005; and still bottoms from the recovery of these spent solvents and spent solvent mixtures. (I)*

Waste Amounts By Year:

2016: 30 Gallons; 76 Pounds; 30 Gallons; 103 Pounds; 383 Pounds; 150 Pounds; 86 Pounds; 30 Gallons; 15 Gallons
2017: 179 Pounds; 189 Pounds; 347 Pounds; 203 Pounds; 263 Pounds; 125 Pounds; 193 Pounds; 122 Pounds; 30 Gallons; 66 Pounds; 46 Pounds; 124 Pounds; 86 Pounds; 915 Pounds; 1036 Pounds; 118 Pounds; 123 Pounds; 257 Pounds; 218 Pounds; 178 Pounds; 224 Pounds; 283 Pounds; 92 Pounds; 111 Pounds; 107 Pounds; 212 Pounds; 163 Pounds; 254 Pounds; 227 Pounds; 218 Pounds; 194 Pounds; 231 Pounds; 162 Pounds; 224 Pounds; 223 Pounds; 234 Pounds; 258 Pounds; 362 Pounds; 194 Pounds; 279 Pounds; 195 Pounds; 162 Pounds; 281 Pounds; 156 Pounds; 243 Pounds; 232 Pounds; 270 Pounds; 191 Pounds; 337 Pounds; 222 Pounds; 178 Pounds; 150 Pounds; 124 Pounds; 202 Pounds
2018: 199 Pounds; 131 Pounds; 195 Pounds; 241 Pounds; 304 Pounds; 148 Pounds; 211 Pounds; 198 Pounds; 209 Pounds; 321 Pounds; 140 Pounds; 98 Pounds; 195 Pounds; 87 Pounds; 140 Pounds; 224 Pounds; 215 Pounds; 169 Pounds; 196 Pounds; 211 Pounds; 218 Pounds; 261 Pounds; 86 Pounds; 119 Pounds; 360 Pounds; 30 Pounds; 182 Pounds; 236 Pounds; 362 Pounds; 1 Pounds; 204 Pounds; 183 Pounds; 212 Pounds; 119 Pounds; 168 Pounds; 271 Pounds; 220 Pounds; 273 Pounds; 224 Pounds; 222 Pounds; 342 Pounds; 308 Pounds; 226 Pounds; 314 Pounds; 241 Pounds; 143 Pounds; 231 Pounds; 241 Pounds; 169 Pounds; 166 Pounds; 261 Pounds; 203 Pounds; 206 Pounds; 293 Pounds; 118 Pounds; 171 Pounds; 144 Pounds; 211 Pounds; 146 Pounds; 223 Pounds; 123 Pounds; 224 Pounds; 96 Pounds; 179 Pounds; 224 Pounds; 188 Pounds

28	3 of 3	SW	0.11 / 556.53	402.01 / -3	600 E Genesee St Syracuse NY 13202	COOLING TOWERS
Equipment ID:	6585				Reg Comp:	Non-compliant
Equipment County:	Onondaga				Commissioned Dt:	
Equipment Borough:					Inspection Dt:	
CT Status:	Legionella Sampled				Last Sampled Days:	90
Intended Use:					Last Update Days:	70
Cooling Capacity:					Latitude:	43.047359
Cool Capacity Unit:					Longitude:	-76.143311
Manufacturer:						

Map Key	Number of Records	Direction	Distance (mi/ft)	Elev/Diff (ft)	Site	DB
---------	-------------------	-----------	------------------	----------------	------	----

Model:
Bacteriological Sample Dt:
Legionella Sample Coll Dt:
Last Legionella Sample Result:
Equipmnt Last Legionella Test: lt20
Equipmnt Last Legionella Sam: 8/2/2023
Equipmnt Tower Operatrn Dura: Seasonal
Street Address:
New Georeferenced Columnn:
Georeference: POINT (-76.143311 43.047359)

29	1 of 3	NE	0.11 / 578.60	407.01 / 2	MIDTOWN M/C 740 ERIE BLVD E SYRACUSE NY 13211	UST
--------------------	--------	----	---------------	------------	---	-----

Site ID:	44082	Expiry:	N/A
Site Status:	Unregulated/Closed	County:	Onondaga
Program No:	7-020621	UTM X:	407113.61621
Program Type Code:	PBS	UTM Y:	4767057.61389
Program Type Desc:	Petroleum Bulk Storage Program		
Site Type:	Trucking/Transportation/Fleet Operation		

Tank Information

Prog No:	7-020621	UDC Ind:	1
Tank ID:	133986	Red Tag Start Date:	
Tank No:	002	Red Tag End Date:	
Tank Status:	6	Tank Last Test:	
Tank Status Desc:	Closed Prior to 03/1991	Tank Next Test Due:	
Tank Type:	01	Test Method:	NN
Tank Type Desc:	Steel/Carbon Steel/Iron	Date Tested:	
Install Date:		Next Test:	
Close Date:		Line Last Test Due:	
Tk Out of Serv Dt:		Next Line Test Due:	
Capacity (Gal):	5000	Line Test Method:	
Registered:	True	Modified by:	MJGRIFFI
Tank Model:		Last Modified:	05/09/2022
Pipe Model:			
Tank Location:	5		
Tank Location Desc:	Underground		
Category:	1		
Category Desc:	Category 1 means a tank which was installed before December 27, 1986		
Subpart:			
Subpart Desc:			
Class A Operator:			
Class B Operator:			
Tank Owner Name:			
Tank Owner Address:			

Material Information

Material Name:	gasoline
Percent:	100.00

Equipment Information

Equipment:	D00
Code Name:	No Piping
Type:	Pipe Type
Equipment:	G00
Code Name:	None
Type:	Tank Secondary Containment

Map Key	Number of Records	Direction	Distance (mi/ft)	Elev/Diff (ft)	Site	DB
Equipment:		J02				
Code Name:		Suction Dispenser				
Type:		Dispenser				
Equipment:		C00				
Code Name:		No Piping				
Type:		Pipe Location				
Equipment:		A00				
Code Name:		None				
Type:		Tank Internal Protection				
Equipment:		F00				
Code Name:		None				
Type:		Pipe External Protection				
Equipment:		B00				
Code Name:		None				
Type:		Tank External Protection				
Equipment:		H04				
Code Name:		Groundwater Well				
Type:		Tank Leak Detection				
Equipment:		I00				
Code Name:		None				
Type:		Overfill				

Tank Information

Prog No:	7-020621	UDC Ind:	1
Tank ID:	133985	Red Tag Start Date:	
Tank No:	001	Red Tag End Date:	
Tank Status:	6	Tank Last Test:	
Tank Status Desc:	Closed Prior to 03/1991	Tank Next Test Due:	
Tank Type:	01	Test Method:	NN
Tank Type Desc:	Steel/Carbon Steel/Iron	Date Tested:	
Install Date:		Next Test:	
Close Date:		Line Last Test Due:	
Tk Out of Serv Dt:		Next Line Test Due:	
Capacity (Gal):	5000	Line Test Method:	
Registered:	True	Modified by:	MJGRIFFI
Tank Model:		Last Modified:	05/09/2022
Pipe Model:			
Tank Location:	5		
Tank Location Desc:	Underground		
Category:	1		
Category Desc:	Category 1 means a tank which was installed before December 27, 1986		
Subpart:			
Subpart Desc:			
Class A Operator:			
Class B Operator:			
Tank Owner Name:			
Tank Owner Address:			

Material Information

Material Name:	gasoline
Percent:	100.00

Equipment Information

Equipment:	F00
Code Name:	None
Type:	Pipe External Protection

Map Key	Number of Records	Direction	Distance (mi/ft)	Elev/Diff (ft)	Site	DB
Equipment:		H04				
Code Name:		Groundwater Well				
Type:		Tank Leak Detection				
Equipment:		D00				
Code Name:		No Piping				
Type:		Pipe Type				
Equipment:		A00				
Code Name:		None				
Type:		Tank Internal Protection				
Equipment:		B00				
Code Name:		None				
Type:		Tank External Protection				
Equipment:		J02				
Code Name:		Suction Dispenser				
Type:		Dispenser				
Equipment:		C00				
Code Name:		No Piping				
Type:		Pipe Location				
Equipment:		G00				
Code Name:		None				
Type:		Tank Secondary Containment				
Equipment:		I00				
Code Name:		None				
Type:		Overfill				

Affiliation Information

Affiliation Type: 11
Affiliation Name: Emergency Contact
Affiliation Sub Type: NNN
Company: U-HAUL CO. OF CENTRAL NEW YORK
Contact Title:
Contact Name: MIKE STREETER
Address1:
Address2:
City:
State: NN
Zip Code:
Country Code: 001
Phone: (315) 424-0633
Phone Ext:
Email:
Fax:

Affiliation Type: 04
Affiliation Name: Facility Operator
Affiliation Sub Type: NNN
Company: MIDTOWN M/C
Contact Title:
Contact Name: MIDTOWN M/C
Address1:
Address2:
City:
State: NN
Zip Code:
Country Code: 001
Phone: (315) 424-0633
Phone Ext:
Email:
Fax:

Map Key	Number of Records	Direction	Distance (mi/ft)	Elev/Diff (ft)	Site	DB
---------	-------------------	-----------	------------------	----------------	------	----

Affiliation Type: 01
Affiliation Name: Facility Owner
Affiliation Sub Type: E
Company: U-HAUL CO. OF CENTRAL NEW YORK
Contact Title:
Contact Name:
Address1: 8045 VICTOR-PITTSFORD RD.
Address2:
City: VICTOR
State: NY
Zip Code: 14564
Country Code: 001
Phone: (716) 425-8730
Phone Ext:
Email:
Fax:

Affiliation Type: 07
Affiliation Name: Mail Contact
Affiliation Sub Type: NNN
Company: U-HAUL CO. OF CENTRAL NEW YORK
Contact Title:
Contact Name: DAVID PRINDLE
Address1: 8045 VICTOR-PITTSFORD RD.
Address2:
City: VICTOR
State: NY
Zip Code: 14564
Country Code: 001
Phone: (716) 425-8730
Phone Ext:
Email:
Fax:

29	2 of 3	NE	0.11 / 578.60	407.01 / 2	UHAUL 740 ERIE BLVD EAST SYRACUSE NY	NY SPILLS
--------------------	--------	----	---------------	------------	--	-----------

Spill No: 0502366	UST Trust: False
Site ID: 346716	Spill Date: 2005-05-27 16:00:00
DER Facility ID: 292973	Received Date: 2005-05-27 19:00:00
CID: 407	CAC Date:
Program Type: ER	Insp Date:
SWIS Code: 3415	Close Date: 2007-06-28 00:00:00
Water Body:	Create Date: 2005-05-28 02:09:00
Class: C4	Update Date: 2007-07-13 14:48:39.263000000
Meets Std: False	DEC Region: 7
Penalty: False	Lead DEC: MENASH
REM Phase: 0	After Hours: True
County: Onondaga	
Contributing Factor: Unknown	
Reported by: Other	
Referred to:	
Source: Commercial/Industrial	
Source File: NYSDEC - Environmental Remediation Data Files - Spill Data	

Caller Remark:

"Trace amounts in soil, limited area. Believed to be from a tank removal back in 1988"

DEC Remark:

"Closed. No further remediation required."

Material Information

Map Key	Number of Records	Direction	Distance (mi/ft)	Elev/Diff (ft)	Site	DB
OP Unit ID:	1104476				Med Ind Air: False	
OU:	01				Med GW: False	
Material ID:	584699				Med SW: False	
CAS No:					Med DW: False	
Material Family:	Petroleum				Med Sewer: False	
Quantity:					Med Surf: False	
Units:	G				Med Subway: False	
Recovered:	.00				Med Utility: False	
Med Soil:	True				Oxygenate:	
Med Air:	False					
Material Code:		0009				
Material Name:		gasoline				

Spiller Information

Spiller Name: ROBERT FRALEY
Spiller Company: UHAUL
Spiller Address: 740 ERIE BLVD EAST
Spiller City: SYRACUSE
Spiller State: NY
Spiller Zip: 13210
Spiller Country: 001
Contact Name: ROBERT FRALEY
Contact Phone: (602) 263-6502
Contact Ext: 4735
Latitude: 43.050660000
Longitude: -76.141186000

29	3 of 3	NE	0.11 / 578.60	407.01 / 2	U HAUL SELF STORAGE LOCKER 816 740 ERIE BLVD EAST SYRACUSE NY 13210	GEN MANIFEST
--------------------	--------	----	---------------	------------	---	--------------

RCRA ID: NYP000961011
District Name: U HAUL SELF STORAGE LOCKER 816
Contact Name: KAREN CAHILL
Business Phone No: 3154267432
Mailing Street 1: 615 ERIE BLVD WEST
Mailing Street 2:
Mailing City: SYRACUSE
Mailing State: NY
Mailing ZIP: 13206
Mailing ZIP Ext:
Mailing Country: USA
Location ZIP Ext:
Location Country: USA
Location County: ONONDAGA

Manifest Information

Waste Code(s):
D009: MERCURY (Waste Code Description from EPA Hazardous Waste Identification)

Waste Amounts By Year:

2006: 50 Pounds

Manifest Information

Waste Code(s):
D001: IGNITABLE WASTE (Waste Code Description from EPA Hazardous Waste Identification)
D003: REACTIVE WASTE (Waste Code Description from EPA Hazardous Waste Identification)

Waste Amounts By Year:

2006: 50 Pounds

Map Key	Number of Records	Direction	Distance (mi/ft)	Elev/Diff (ft)	Site	DB
---------	-------------------	-----------	------------------	----------------	------	----

Manifest Information

Waste Code(s):

P108: (157-24-9) Strychnidin-10-one, & salts

Waste Amounts By Year:

2006: 50 Pounds

30	1 of 1	NE	0.12 / 629.58	406.61 / 2	SUNY UPSTATE MEDICAL- KENNEDY SQAURE APTS WATER ST & FORMAN AVE SYRACUSE NY	NY SPILLS
--------------------	--------	----	---------------	------------	---	-----------

Spill No:	0901951	UST Trust:	False
Site ID:	413976	Spill Date:	2009-05-18 13:27:00
DER Facility ID:	363081	Received Date:	2009-05-18 13:27:00
CID:		CAC Date:	
Program Type:	ER	Insp Date:	
SWIS Code:	3415	Close Date:	2009-06-22 00:00:00
Water Body:		Create Date:	2009-05-18 13:29:00
Class:	C3	Update Date:	2009-06-22 09:07:40.930000000
Meets Std:	False	DEC Region:	7
Penalty:	False	Lead DEC:	MJROMOCK
REM Phase:	0	After Hours:	False
County:	Onondaga		
Contributing Factor:	Equipment Failure		
Reported by:	Other		
Referred to:			
Source:	Institutional, Educational, Gov., Other		
Source File:	NYSDEC - Environmental Remediation Data Files - Spill Data		

Caller Remark:

"REMOVAL OF A 4000 GALLON UST AND FOUND HOLES AND SOIL CONTAMINATION. CLEAN UP IS PENDING."

DEC Remark:

"5/18/09 - Inspected site. EPS on site removing tank. Tank was cleaned in place prior to removal. Several holes were observed after the tank was removed. No product had leaked. Tank closure report is forth coming. 6/19/09 - Rec'd Tanks closure report. No further remediation required. Closing file."

Material Information

OP Unit ID:	1170373	Med Ind Air:	False
OU:	01	Med GW:	False
Material ID:	2162103	Med SW:	False
CAS No:		Med DW:	False
Material Family:	Petroleum	Med Sewer:	False
Quantity:	.25	Med Surf:	False
Units:	G	Med Subway:	False
Recovered:	.00	Med Utility:	False
Med Soil:	True	Oxygenate:	
Med Air:	False		
Material Code:	0001A		
Material Name:	#2 fuel oil		

Spiller Information

Spiller Name: CLAUDE THAUVETTE
Spiller Company: SUNY UPSTATE MEDICAL
Spiller Address: WATER ST & FORMAN AVE
Spiller City: SYRACUSE

Map Key	Number of Records	Direction	Distance (mi/ft)	Elev/Diff (ft)	Site	DB
Spiller State:		NY				
Spiller Zip:						
Spiller Country:		999				
Contact Name:		CLAUDE THAUVETTE				
Contact Phone:		(315) 464-5782				
Contact Ext:						
Latitude:		43.050326007				
Longitude:		-76.139895962				

<u>31</u>	1 of 3	WSW	0.12 / 649.01	401.32 / -3	JOHNSON VOCATIONAL CENTER 573 E GENESEE ST SYRACUSE NY 00000	RCRA VSQG
-----------	--------	-----	---------------	-------------	--	-----------

EPA Handler ID: NYR000194936
Gen Status Universe: VSG
Contact Name: THOMAS MYLES
Contact Address: 1025 , ERIE BLVD WEST , , SYRACUSE , NY, 13204 , US
Contact Phone No and Ext: 315-435-5822
Contact Email: TMYLES@SCSD.US
Contact Country: US
County Name: ONONDAGA
EPA Region: 02
Land Type: Municipal
Receive Date: 20120626
Location Latitude: 43.04011
Location Longitude: -76.081995

Violation/Evaluation Summary

Note: NO VIOLATIONS: All of the compliance records associated with this facility (EPA ID) indicate NO VIOLATIONS; Compliance Monitoring and Enforcement table dated Oct, 2023.

Evaluation Details

Evaluation Start Date: 20230201
Evaluation Type Description: COMPLIANCE EVALUATION INSPECTION ON-SITE
Violation Short Description:
Return to Compliance Date:
Evaluation Agency: State

Handler Summary

Importer Activity: No
Mixed Waste Generator: No
Transporter Activity: No
Transfer Facility: No
Onsite Burner Exemption: No
Furnace Exemption: No
Underground Injection Activity: No
Commercial TSD: No
Used Oil Transporter: No
Used Oil Transfer Facility: No
Used Oil Processor: No
Used Oil Refiner: No
Used Oil Burner: No
Used Oil Market Burner: No
Used Oil Spec Marketer: No

Hazardous Waste Handler Details

Sequence No: 1
Receive Date: 20120626
Handler Name: JOHNSON VOCATIONAL CENTER

Map Key	Number of Records	Direction	Distance (mi/ft)	Elev/Diff (ft)	Site	DB
---------	-------------------	-----------	------------------	----------------	------	----

Federal Waste Generator Code: 3
Generator Code Description: Very Small Quantity Generator
Source Type: Notification

Waste Code Details

Hazardous Waste Code: D001
Waste Code Description: IGNITABLE WASTE

Hazardous Waste Code: F001
Waste Code Description: THE FOLLOWING SPENT HALOGENATED SOLVENTS USED IN DEGREASING: TETRACHLOROETHYLENE, TRICHLOROETHYLENE, METHYLENE CHLORIDE, 1,1,1-TRICHLOROETHANE, CARBON TETRACHLORIDE AND CHLORINATED FLUOROCARBONS; ALL SPENT SOLVENT MIXTURES/BLENDS USED IN DEGREASING CONTAINING, BEFORE USE, A TOTAL OF TEN PERCENT OR MORE (BY VOLUME) OF ONE OR MORE OF THE ABOVE HALOGENATED SOLVENTS OR THOSE SOLVENTS LISTED IN F002, F004, AND F005; AND STILL BOTTOMS FROM THE RECOVERY OF THESE SPENT SOLVENTS AND SPENT SOLVENT MIXTURES.

Hazardous Waste Code: F003
Waste Code Description: THE FOLLOWING SPENT NONHALOGENATED SOLVENTS: XYLENE, ACETONE, ETHYL ACETATE, ETHYL BENZENE, ETHYL ETHER, METHYL ISOBUTYL KETONE, N-BUTYL ALCOHOL, CYCLOHEXANONE, AND METHANOL; ALL SPENT SOLVENT MIXTURES/BLENDS CONTAINING, BEFORE USE, ONLY THE ABOVE SPENT NONHALOGENATED SOLVENTS; AND ALL SPENT SOLVENT MIXTURES/BLENDS CONTAINING, BEFORE USE, ONE OR MORE OF THE ABOVE NONHALOGENATED SOLVENTS, AND A TOTAL OF TEN PERCENT OR MORE (BY VOLUME) OF ONE OR MORE OF THOSE SOLVENTS LISTED IN F001, F002, F004, AND F005; AND STILL BOTTOMS FROM THE RECOVERY OF THESE SPENT SOLVENTS AND SPENT SOLVENT MIXTURES.

Owner/Operator Details

Owner/Operator Ind: Current Owner	Street No: 233
Type: Municipal	Street 1: E WASHINGTON ST
Name: CITY OF SYRACUSE	Street 2:
Date Became Current: 19770830	City: SYRACUSE
Date Ended Current:	State: NY
Phone: 315-448-8005	Country: US
Source Type: Notification	Zip Code: 13202

Owner/Operator Ind: Current Operator	Street No:
Type: Municipal	Street 1:
Name: SYRACUSE CITY SCHOOL DISTRICT	Street 2:
Date Became Current: 19770830	City:
Date Ended Current:	State:
Phone:	Country: US
Source Type: Notification	Zip Code:

31	2 of 3	WSW	0.12 / 649.01	401.32 / -3	JOHNSON VOCATIONAL CENTER 573 E GENESEE ST SYRACUSE NY 13202	GEN MANIFEST
--------------------	--------	-----	---------------	-------------	--	--------------

RCRA ID: NYR000194936	Mailing State: NY
District Name: JOHNSON VOCATIONAL CENTER	Mailing ZIP: 13204
Contact Name: SCOTT GALES	Mailing ZIP Ext:
Business Phone No: 3152471565	Mailing Country: USA
Mailing Street 1: 1025 ERIE BLVD	Location ZIP Ext:
Mailing Street 2:	Location Country: USA
Mailing City: SYRACUSE	Location County: ONONDAGA

Manifest Information

Waste Code(s):

D001: IGNITABLE WASTE (Waste Code Description from EPA Hazardous Waste Identification)
D035: METHYL ETHYL KETONE (Waste Code Description from EPA Hazardous Waste Identification)

Waste Amounts By Year:

Map Key	Number of Records	Direction	Distance (mi/ft)	Elev/Diff (ft)	Site	DB
----------------	--------------------------	------------------	-------------------------	-----------------------	-------------	-----------

2012: 225 Pounds; 8 Pounds

Manifest Information

Waste Code(s):

D002: CORROSIVE WASTE (Waste Code Description from EPA Hazardous Waste Identification)

Waste Amounts By Year:

2012: 45 Pounds

Manifest Information

Waste Code(s):

D001: IGNITABLE WASTE (Waste Code Description from EPA Hazardous Waste Identification)

Waste Amounts By Year:

2012: 10 Pounds; 2 Pounds

Manifest Information

Waste Code(s):

D001: IGNITABLE WASTE (Waste Code Description from EPA Hazardous Waste Identification)

D007: CHROMIUM (Waste Code Description from EPA Hazardous Waste Identification)

D008: LEAD (Waste Code Description from EPA Hazardous Waste Identification)

Waste Amounts By Year:

2012: 225 Pounds

Manifest Information

Waste Code(s):

D001: IGNITABLE WASTE (Waste Code Description from EPA Hazardous Waste Identification)

D007: CHROMIUM (Waste Code Description from EPA Hazardous Waste Identification)

D008: LEAD (Waste Code Description from EPA Hazardous Waste Identification)

F002: (Generic) The following spent halogenated solvents: tetrachloro-ethylene, methylene chloride, trichloroethylene, 1,1,1-trichloroethane, chlorobenzene, 1,1,2-trichloro-1,2,2- trifluoroethane, orthodichlorobenzene, trichlorofluoromethane and 1,1,2-trichloroethane; all spent solvent mixtures/blends containing, before use, a total of 10 percent or more (by volume) of one or more of the above halogenated solvents or those listed in F001, F004 or F005; and still bottoms from the recovery of these spent solvents and spent solvent mixtures. (T)

F003: (Generic) The following spent nonhalogenated solvents: xylene, acetone, ethyl acetate, ethyl benzene, ethyl ether, methyl isobutyl ketone, n-butyl alcohol, cyclohexanone, and methanol; all spent solvent mixtures/blends containing, before use, only the above spent nonhalogenated solvents; and all spent solvent mixtures/blends containing, before use, one or more of the above nonhalogenated solvents, and a total of 10 percent or more (by volume) of one or more of those solvents listed in F001, F002, F004 and F005; and still bottoms from the recovery of these spent solvents and spent solvent mixtures. (I)*

F005: (Generic) The following spent nonhalogenated solvents: toluene, methyl ethyl ketone, carbon disulfide, isobutanol, and pyridine, benzene, 2-ethoxyethanol, and 2-nitropropane; all spent solvent mixtures/blends containing, before use, a total of 10 percent or more (by volume) of one or more of the above nonhalogenated solvents or those solvents listed in F001, F002 or F004; and still bottoms from the recovery of these spent solvents and spent solvent mixtures. (I,T)

Waste Amounts By Year:

2012: 50 Pounds

Map Key	Number of Records	Direction	Distance (mi/ft)	Elev/Diff (ft)	Site	DB
31	3 of 3	WSW	0.12 / 649.01	401.32 / -3	JOHNSTON CENTER SCHOOL - 573 E GENESSEE ST 573 E GENESSEE ST SYRACUSE NY	NY SPILLS

Spill No:	2008897	UST Trust:	False
Site ID:	615863	Spill Date:	2021-01-21 11:00:00
DER Facility ID:	563762	Received Date:	2021-01-21 11:30:00
CID:		CAC Date:	
Program Type:	ER	Insp Date:	
SWIS Code:	3415	Close Date:	2022-05-10 00:00:00
Water Body:		Create Date:	2021-01-21 11:33:00
Class:	C1	Update Date:	2022-05-10 15:09:27.907000000
Meets Std:	False	DEC Region:	7
Penalty:	False	Lead DEC:	CFNORRIS
REM Phase:	0	After Hours:	False
County:	Onondaga		
Contributing Factor:	Abandoned Drums		
Reported by:	Other		
Referred to:			
Source:	Institutional, Educational, Gov., Other		
Source File:	NYSDEC - Environmental Remediation Data Files - Spill Data		

Caller Remark:

"Old tank found in the parking lot. Smells of oil coming from it. Cleanup pending"

DEC Remark:

"Spill located at 43.04848755788043, -76.14411380226954, which is a parking lot just off of E Fayette and McBride. Small sinkhole caused investigation, they found a possible 1000 gal tank below area. lines also still in place. Strong odor in the hole. Location owned by Syracuse Schools. They will hire contractor. This may take a couple weeks. In the meantime location will be covered with poly.-cfn NRC performed excavation and tank removal. Three tanks found below sidewalk. Reports provided"

Material Information

OP Unit ID:	1362966	Med Ind Air:	False
OU:	01	Med GW:	False
Material ID:	2375138	Med SW:	False
CAS No:		Med DW:	False
Material Family:	Other	Med Sewer:	False
Quantity:		Med Surf:	False
Units:		Med Subway:	False
Recovered:		Med Utility:	False
Med Soil:	False	Oxygenate:	
Med Air:	False		
Material Code:	9999		
Material Name:	other - unknown tank		

Spiller Information

Spiller Name:
Spiller Company: UNKNOWN
Spiller Address:
Spiller City:
Spiller State: NY
Spiller Zip:
Spiller Country: 999
Contact Name: ANDREW MARTIN
Contact Phone: (315) 413-1221
Contact Ext:
Latitude:
Longitude:

Map Key	Number of Records	Direction	Distance (mi/ft)	Elev/Diff (ft)	Site	DB
32	1 of 2	WSW	0.12 / 651.87	401.33 / -3	NIAGARA MOHAWK A NATIONAL GRID CO S MCBRIDE ST & E GENESEE ST SYRACUSE NY 13212	RCRA NON GEN

EPA Handler ID: NYP000968628
Gen Status Universe: No Report
Contact Name: MARGARET M CARD
Contact Address: 300 , ERIE BLVD W , , SYRACUSE , NY, 13202 , US
Contact Phone No and Ext: 315-428-6670
Contact Email:
Contact Country: US
County Name: ONONDAGA
EPA Region: 02
Land Type:
Receive Date: 20121017
Location Latitude:
Location Longitude:

Violation/Evaluation Summary

Note: NO RECORDS: As of Oct 2023, there are no Compliance Monitoring and Enforcement (violation) records associated with this facility (EPA ID).

Handler Summary

Importer Activity: No
Mixed Waste Generator: No
Transporter Activity: No
Transfer Facility: No
Onsite Burner Exemption: No
Furnace Exemption: No
Underground Injection Activity: No
Commercial TSD: No
Used Oil Transporter: No
Used Oil Transfer Facility: No
Used Oil Processor: No
Used Oil Refiner: No
Used Oil Burner: No
Used Oil Market Burner: No
Used Oil Spec Marketer: No

Hazardous Waste Handler Details

Sequence No: 1
Receive Date: 20120731
Handler Name: NIAGARA MOHAWK A NATIONAL GRID CO
Source Type: Emergency
Federal Waste Generator Code: 1
Generator Code Description: Large Quantity Generator

Waste Code Details

Hazardous Waste Code: B007
Waste Code Description: Other PCB wastes, including contaminated soil, solids, sludges, clothing, rags and dredge material.

Hazardous Waste Handler Details

Sequence No: 1
Receive Date: 20121017
Handler Name: NIAGARA MOHAWK A NATIONAL GRID CO
Source Type: Implementer
Federal Waste Generator Code: N

Map Key	Number of Records	Direction	Distance (mi/ft)	Elev/Diff (ft)	Site	DB
---------	-------------------	-----------	------------------	----------------	------	----

Generator Code Description: Not a Generator, Verified

Waste Code Details

Hazardous Waste Code: B007
Waste Code Description: Other PCB wastes, including contaminated soil, solids, sludges, clothing, rags and dredge material.

Historical Handler Details

Receive Dt: 20120731
Generator Code Description: Large Quantity Generator
Handler Name: NIAGARA MOHAWK A NATIONAL GRID CO

32	2 of 2	WSW	0.12 / 651.87	401.33 / -3	NIAGARA MOHAWK A NATIONAL GRID CO S MCBRIDE ST & E GENESEE ST SYRACUSE NY 13212	GEN MANIFEST
--------------------	--------	-----	---------------	-------------	---	--------------

RCRA ID:	NYP000968628	Mailing State:	NY
District Name:	NIAGARA MOHAWK A NATIONAL GRID CO	Mailing ZIP:	13088
Contact Name:	RICHARD FOX	Mailing ZIP Ext:	
Business Phone No:	3154602385	Mailing Country:	USA
Mailing Street 1:	7437 HENRY CLAY BLVD	Location ZIP Ext:	
Mailing Street 2:		Location Country:	USA
Mailing City:	LIVERPOOL	Location County:	ONONDAGA

Manifest Information

Waste Code(s):

B002: (Wastes containing polychlorinated biphenyls (PCBs)) Petroleum oil or other liquid containing 50 ppm or greater of PCBs, but less than 500 ppm PCBs. This includes oil from electrical equipment whose PCB concentration is unknown, except for circuit breakers, reclosers, and cable.
 B007: (Wastes containing polychlorinated biphenyls (PCBs)) Other PCB wastes, including contaminated soil, solids, sludges, clothing, rags and dredge material.

Waste Amounts By Year:

2012: 110 Kilograms

33	1 of 3	ENE	0.13 / 670.46	406.26 / 2	COMMERCIAL PROPERTY 820 WATER ST EAST SYRACUSE NY	NY SPILLS
--------------------	--------	-----	---------------	------------	---	-----------

Spill No:	0904787	UST Trust:	False
Site ID:	416995	Spill Date:	2009-07-24 12:19:00
DER Facility ID:	366064	Received Date:	2009-07-24 12:19:00
CID:		CAC Date:	
Program Type:	ER	Insp Date:	
SWIS Code:	3415	Close Date:	2010-01-15 00:00:00
Water Body:		Create Date:	2009-07-24 12:21:00
Class:	C4	Update Date:	2010-01-15 15:14:02.547000000
Meets Std:	False	DEC Region:	7
Penalty:	False	Lead DEC:	MJROMOCK
REM Phase:	0	After Hours:	False
County:	Onondaga		
Contributing Factor:	Unknown		
Reported by:	Local Agency		
Referred to:			
Source:	Unknown		
Source File:	NYSDEC - Environmental Remediation Data Files - Spill Data		

Caller Remark:

Map Key	Number of Records	Direction	Distance (mi/ft)	Elev/Diff (ft)	Site	DB
---------	-------------------	-----------	------------------	----------------	------	----

"CALLER STATES THAT THEY DID SOIL BORING AND ENCOUNTERED SOIL WITH A ODOR OF PETROLEUM AND STAINED SOIL."

DEC Remark:

"7/24/09 - Spoke with M. Cheney. Contaminated material observed (odor) when advancing soil borings. Report to be forwarded to NYSDEC. 1/15/10 - rec'd report. No evidence of spill/release. Closing file."

Material Information

OP Unit ID:	1173253	Med Ind Air:	False
OU:	01	Med GW:	False
Material ID:	2165148	Med SW:	False
CAS No:		Med DW:	False
Material Family:	Petroleum	Med Sewer:	False
Quantity:		Med Surf:	False
Units:	G	Med Subway:	False
Recovered:		Med Utility:	False
Med Soil:	True	Oxygenate:	
Med Air:	False		
Material Code:	0066A		
Material Name:	unknown petroleum		

Spiller Information

Spiller Name:	MARK CHENEY
Spiller Company:	COMMERCIAL PROPERTY
Spiller Address:	820 WATER ST EAST
Spiller City:	SYRACUSE
Spiller State:	NY
Spiller Zip:	
Spiller Country:	999
Contact Name:	MARK CHENEY
Contact Phone:	(315) 698-9315
Contact Ext:	
Latitude:	43.050249063
Longitude:	-76.138328720

33	2 of 3	ENE	0.13 / 670.46	406.26 / 2	EMPIRE METAL CO. 820 E. WATER ST. SYRACUSE NY 13210	SEMS ARCHIVE
--------------------	--------	------------	----------------------	-------------------	--	-------------------------

Site ID:	0206607	FIPS Code:	36067
EPA ID:	NYN000206607	Cong District:	
Superfund Alte Agr:	No	Region:	02
Federal Facility:	No	County:	ONONDAGA
FF Docket:	No		
NPL:	Not on the NPL		
Non NPL Status:	Referred to Removal - NFRAP		

Action Information

Operable Units:	00	Qual:	H
Action Code:	PA	SEQ:	1
Action Name:	PA	FF:	N
Start Actual:	10/16/2014	FF Docket:	N
Finish Actual:	10/16/2014	Region:	02
Curr Action Lead:	EPA Perf		
Operable Units:	00	Qual:	
Action Code:	RS	SEQ:	1
Action Name:	RV ASSESS	FF:	N
Start Actual:	07/16/2015	FF Docket:	N
Finish Actual:	07/16/2015	Region:	02
Curr Action Lead:	EPA Perf		

Map Key	Number of Records	Direction	Distance (mi/ft)	Elev/Diff (ft)	Site	DB
Operable Units:	00				Qual:	
Action Code:	HX				SEQ:	1
Action Name:	PRE-CERC				FF:	N
Start Actual:	10/18/2012				FF Docket:	N
Finish Actual:	10/18/2012				Region:	02
Curr Action Lead:	EPA Perf In-Hse					
Operable Units:	00				Qual:	
Action Code:	DS				SEQ:	1
Action Name:	DISCVRY				FF:	N
Start Actual:	05/18/2014				FF Docket:	N
Finish Actual:	05/18/2014				Region:	02
Curr Action Lead:	EPA Perf					
Operable Units:	00				Qual:	
Action Code:	HX				SEQ:	3
Action Name:	PRE-CERC				FF:	N
Start Actual:	05/18/2014				FF Docket:	N
Finish Actual:	05/18/2014				Region:	02
Curr Action Lead:	EPA Perf					
Operable Units:	00				Qual:	N
Action Code:	SI				SEQ:	1
Action Name:	SI				FF:	N
Start Actual:	05/14/2015				FF Docket:	N
Finish Actual:	05/14/2015				Region:	02
Curr Action Lead:	EPA Perf					

[33](#) 3 of 3 **ENE** 0.13 / 670.46 406.26 / 2 **ABANDONED BUSINESS 800 EAST WATER ST SYRACUSE NY** **NY SPILLS**

Spill No:	1706529	UST Trust:	False
Site ID:	560847	Spill Date:	2017-10-04 13:30:00
DER Facility ID:	514451	Received Date:	2017-10-04 15:16:00
CID:		CAC Date:	
Program Type:	ER	Insp Date:	
SWIS Code:	3415	Close Date:	2017-10-23 00:00:00
Water Body:		Create Date:	2017-10-04 15:18:00
Class:	D4	Update Date:	2022-09-23 12:13:58.287000000
Meets Std:	False	DEC Region:	7
Penalty:		Lead DEC:	DGMILLER
REM Phase:	0	After Hours:	False
County:	Onondaga		
Contributing Factor:	Unknown		
Reported by:	Other		
Referred to:			
Source:	Commercial/Industrial		
Source File:	NYSDEC - Environmental Remediation Data Files - Spill Data		

Caller Remark:

"doing test samples - awaiting analysis"

DEC Remark:

"After receiving Phase I investigation spill will be closed as not meeting standards"

Material Information

OP Unit ID:	1308836	Med Ind Air:	False
OU:	01	Med GW:	False
Material ID:	2315855	Med SW:	False
CAS No:		Med DW:	False
Material Family:	Petroleum	Med Sewer:	False

Map Key	Number of Records	Direction	Distance (mi/ft)	Elev/Diff (ft)	Site	DB
Quantity:					Med Surf:	False
Units:					Med Subway:	False
Recovered:					Med Utility:	False
Med Soil:	True				Oxygenate:	
Med Air:	False					
Material Code:		0066A				
Material Name:		unknown petroleum				

Spiller Information

Spiller Name:
Spiller Company: ALLIANCE PROPERTY GROUP
Spiller Address: 634 MAIN ST
Spiller City: EAST AURORA
Spiller State: NY
Spiller Zip:
Spiller Country: 999
Contact Name: PETER GOLIA
Contact Phone: (315) 682-0273
Contact Ext:
Latitude:
Longitude:

34	1 of 3	NNE	0.13 / 694.30	406.68 / 2	BRIDGESTONE FIRESTONE 711 ERIE BLVD SYRACUSE NY 13201	RCRA NON GEN
--------------------	--------	------------	----------------------	-------------------	--	-------------------------

EPA Handler ID: NYD987009065
Gen Status Universe: No Report
Contact Name:
Contact Address: 900 , RTE 9 SUITE 411 , , WOODBRIDGE , NY, 07095 , US
Contact Phone No and Ext:
Contact Email:
Contact Country: US
County Name: ONONDAGA
EPA Region: 02
Land Type: Private
Receive Date: 20070101
Location Latitude: 43.050866
Location Longitude: -76.142013

Violation/Evaluation Summary

Note: NO RECORDS: As of Oct 2023, there are no Compliance Monitoring and Enforcement (violation) records associated with this facility (EPA ID).

Handler Summary

Importer Activity: No
Mixed Waste Generator: No
Transporter Activity: No
Transfer Facility: No
Onsite Burner Exemption: No
Furnace Exemption: No
Underground Injection Activity: No
Commercial TSD: No
Used Oil Transporter: No
Used Oil Transfer Facility: No
Used Oil Processor: No
Used Oil Refiner: No
Used Oil Burner: No
Used Oil Market Burner: No
Used Oil Spec Marketer: No

Map Key	Number of Records	Direction	Distance (mi/ft)	Elev/Diff (ft)	Site	DB
---------	-------------------	-----------	------------------	----------------	------	----

Hazardous Waste Handler Details

Sequence No: 1
Receive Date: 19920714
Handler Name: BRIDGESTONE FIRESTONE
Source Type: Notification
Federal Waste Generator Code: 1
Generator Code Description: Large Quantity Generator

Waste Code Details

Hazardous Waste Code: D001
Waste Code Description: IGNITABLE WASTE

Hazardous Waste Code: D008
Waste Code Description: LEAD

Hazardous Waste Code: D018
Waste Code Description: BENZENE

Hazardous Waste Handler Details

Sequence No: 1
Receive Date: 19990708
Handler Name: BRIDGESTONE FIRESTONE
Source Type: Implementer
Federal Waste Generator Code: N
Generator Code Description: Not a Generator, Verified

Hazardous Waste Handler Details

Sequence No: 2
Receive Date: 20060101
Handler Name: BRIDGESTONE FIRESTONE
Source Type: Implementer
Federal Waste Generator Code: N
Generator Code Description: Not a Generator, Verified

Hazardous Waste Handler Details

Sequence No: 3
Receive Date: 20070101
Handler Name: BRIDGESTONE FIRESTONE
Source Type: Implementer
Federal Waste Generator Code: N
Generator Code Description: Not a Generator, Verified

Owner/Operator Details

Owner/Operator Ind: Current Owner
Type: Private
Name: BRIDGESTONE FIRESTONE
Date Became Current:
Date Ended Current:
Phone: 908-855-1900
Source Type: Notification

Street No:
Street 1: 900 RTE 9 SUITE 411
Street 2:
City: WOODBRIDGE
State: NJ
Country:
Zip Code: 07095

Owner/Operator Ind: Current Owner
Type: Private
Name: BRIDGESTONE FIRESTONE
Date Became Current:
Date Ended Current:
Phone: 908-855-1900

Street No:
Street 1: 900 RTE 9 SUITE 411
Street 2:
City: WOODBRIDGE
State: NJ
Country: US

Map Key	Number of Records	Direction	Distance (mi/ft)	Elev/Diff (ft)	Site	DB
Source Type:	Implementer				Zip Code: 07095	
Owner/Operator Ind:	Current Operator				Street No:	
Type:	Private				Street 1:	900 RTE 9 SUITE 411
Name:	BRIDGESTONE FIRESTONE				Street 2:	
Date Became Current:					City:	WOODBIDGE
Date Ended Current:					State:	NJ
Phone:	908-855-1900				Country:	US
Source Type:	Implementer				Zip Code:	07095

Historical Handler Details

Receive Dt: 20060101
Generator Code Description: Not a Generator, Verified
Handler Name: BRIDGESTONE FIRESTONE

Receive Dt: 19990708
Generator Code Description: Not a Generator, Verified
Handler Name: BRIDGESTONE FIRESTONE

Receive Dt: 19920714
Generator Code Description: Large Quantity Generator
Handler Name: BRIDGESTONE FIRESTONE

34	2 of 3	NNE	0.13 / 694.30	406.68 / 2	FIRESTONE COMPLETE AUTO CARE # 0921 711 ERIE BLVD EAST SYRACUSE NY 13210	AST
--------------------	--------	-----	---------------	------------	---	-----

Site ID: 47325 Expiry: 12/26/2027
Site Status: Active County: Onondaga
Program No: 7-600889 UTM X: 407085.41347
Program Type Code: PBS UTM Y: 4767117.54790
Program Type Desc: Petroleum Bulk Storage Program
Site Type: Auto Service/Repair (No Gasoline Sales)

Tank Information

Prog No: 7-600889 UDC Ind: 0
Tank ID: 140186 Red Tag Start Date:
Tank No: 1 Red Tag End Date:
Tank Status: 1 Tank Last Test:
Tank Status Desc: In Service Tank Next Test Due:
Tank Type: 01 Test Method: -
Tank Type Desc: Steel/Carbon Steel/Iron Line Last Test Due:
Install Date: 02/01/1992 Next Line Test Due:
Close Date: Line Test Method: -
Tk Out of Serv Dt: Class A Operator:
Capacity (Gal): 285 Class B Operator:
Registered: True Modified by: KCKEMP
Tank Model: Last Modified: 06/29/2022
Pipe Model:
Tank Location: 3
Tank Location Desc: Aboveground on saddles, legs, stilts, rack or cradle
Category: 2
Category Desc: Category 2 means a tank which was installed from December 27, 1986 through October 11, 2015
Subpart: 4
Subpart Desc: Subpart 4 contains requirements for ASTs (aboveground storage tanks).
Tank Owner Name: DEBRA HAMLIN
Tank Owner Address: 200 4TH AVE SOUTH NASHVILLE, TN. 37201

Material Information

Material Name: waste oil/used oil
Percent: 100.00

Equipment Information

Equipment:	H02
Code Name:	Interstitial - Manual Monitoring
Type:	Tank Leak Detection
Equipment:	B01
Code Name:	Painted/Asphalt Coating
Type:	Tank External Protection
Equipment:	L09
Code Name:	Exempt Suction Piping
Type:	Piping Leak Detection
Equipment:	A00
Code Name:	None
Type:	Tank Internal Protection
Equipment:	H06
Code Name:	Impervious Barrier/Concrete Pad (A/G)
Type:	Tank Leak Detection
Equipment:	I03
Code Name:	Automatic Shut-Off
Type:	Overfill
Equipment:	D02
Code Name:	Galvanized Steel
Type:	Pipe Type
Equipment:	F00
Code Name:	None
Type:	Pipe External Protection
Equipment:	G09
Code Name:	Modified Double-Walled (Aboveground)
Type:	Tank Secondary Containment
Equipment:	E00
Code Name:	None
Type:	Piping Secondary Containment
Equipment:	K00
Code Name:	None
Type:	Spill Prevention
Equipment:	J02
Code Name:	Suction Dispenser
Type:	Dispenser
Equipment:	C01
Code Name:	Aboveground
Type:	Pipe Location
Equipment:	I04
Code Name:	Product Level Gauge (A/G)
Type:	Overfill

Affiliation Information

Affiliation Type:	04
Affiliation Name:	Facility Operator
Affiliation Sub Type:	NNN
Company:	FIRESTONE COMPLETE AUTO CARE # 002755
Contact Title:	
Contact Name:	STORE MANAGER

Map Key	Number of Records	Direction	Distance (mi/ft)	Elev/Diff (ft)	Site	DB
Address1: Address2: City: State: NN Zip Code: Country Code: 001 Phone: (315) 478-2147 Phone Ext: Email: Fax:						
Affiliation Type: 07 Affiliation Name: Mail Contact Affiliation Sub Type: NNN Company: BRIDGESTONE RETAIL OPERATIONS LLC Contact Title: ENVIRONMENTAL MANAGER Contact Name: DAIN BRANDRUP Address1: 200 4TH AVE SOUTH Address2: City: NASHVILLE State: TN Zip Code: 37201 Country Code: 001 Phone: (615) 937-1498 Phone Ext: Email: Fax:						
Affiliation Type: 11 Affiliation Name: Emergency Contact Affiliation Sub Type: NNN Company: BRIDGESTONE RETAIL OPERATIONS LLC Contact Title: Contact Name: DASH HENDERSON Address1: Address2: City: State: NN Zip Code: Country Code: 999 Phone: (315) 489-9190 Phone Ext: Email: Fax:						
Affiliation Type: 01 Affiliation Name: Facility Owner Affiliation Sub Type: E Company: BRIDGESTONE RETAIL OPERATIONS LLC Contact Title: ENVIRONMENTAL MANAGER Contact Name: REBECCA RIESGO Address1: 200 4TH AVE SOUTH Address2: City: NASHVILLE State: TN Zip Code: 37201 Country Code: 001 Phone: (615) 937-1498 Phone Ext: Email: Fax:						

34	3 of 3	NNE	0.13 / 694.30	406.68 / 2	FIRESTONE 711 ERIE BLVD EAST DEWITT NY	NY SPILLS
-----------	---------------	------------	----------------------	-------------------	---	------------------

Spill No: 0207494	UST Trust: False
Site ID: 275407	Spill Date: 2002-10-20 09:23:00

Map Key	Number of Records	Direction	Distance (mi/ft)	Elev/Diff (ft)	Site	DB
---------	-------------------	-----------	------------------	----------------	------	----

DER Facility ID:	223919				Received Date:	2002-10-20 09:23:00
CID:	365				CAC Date:	
Program Type:	ER				Insp Date:	
SWIS Code:	3426				Close Date:	2002-10-21 00:00:00
Water Body:					Create Date:	2002-10-20 00:00:00
Class:	D6				Update Date:	2002-10-21 00:00:00
Meets Std:	False				DEC Region:	7
Penalty:	False				Lead DEC:	MENASH
REM Phase:	0				After Hours:	True
County:		Onondaga				
Contributing Factor:		Unknown				
Reported by:		Citizen				
Referred to:						
Source:		Unknown				
Source File:		NYSDEC - Environmental Remediation Data Files - Spill Data				

Caller Remark:

"large puddle of green material - possibly antifreeze"

DEC Remark:

"Prior to Sept, 2004 data translation this spill Lead_DEC Field was MN MADE SITE VISIT. LARGE PUDDLES OF WATER FORMED AFTER 1/2 INCH RAIN FALL. NO ANTIFREEZE NOTED."

Material Information

OP Unit ID:	860316			Med Ind Air:	False
OU:	01			Med GW:	False
Material ID:	518081			Med SW:	False
CAS No:				Med DW:	False
Material Family:	Other			Med Sewer:	False
Quantity:	.00			Med Surf:	False
Units:	G			Med Subway:	False
Recovered:	.00			Med Utility:	False
Med Soil:	True			Oxygenate:	
Med Air:	False				
Material Code:		0064A			
Material Name:		unknown material			

Spiller Information

Spiller Name:	
Spiller Company:	UNKNOWN
Spiller Address:	
Spiller City:	
Spiller State:	NY
Spiller Zip:	
Spiller Country:	999
Contact Name:	
Contact Phone:	
Contact Ext:	
Latitude:	43.050821200
Longitude:	-76.141813180

35	1 of 1	SE	0.14 / 713.37	405.72 / 1	ROADWAY 801 EAST GENESEE ST SYRACUSE NY	NY SPILLS
--------------------	--------	----	---------------	------------	---	-----------

Spill No:	1406944			UST Trust:	False
Site ID:	500436			Spill Date:	2014-10-02 08:37:00
DER Facility ID:	455444			Received Date:	2014-10-02 08:37:00
CID:				CAC Date:	
Program Type:	ER			Insp Date:	
SWIS Code:	3415			Close Date:	2014-10-03 00:00:00

Map Key	Number of Records	Direction	Distance (mi/ft)	Elev/Diff (ft)	Site	DB
Water Body:					Create Date:	2014-10-02 08:41:00
Class:	D3				Update Date:	2014-10-03 13:23:13.270000000
Meets Std:	False				DEC Region:	7
Penalty:					Lead DEC:	SMFITZGE
REM Phase:	0				After Hours:	False
County:		Onondaga				
Contributing Factor:		Unknown				
Reported by:		Other				
Referred to:						
Source:		Unknown				
Source File:		NYSDEC - Environmental Remediation Data Files - Spill Data				

Caller Remark:

"spill has impacted catch basin"

DEC Remark:

"no noticable sheen or oil on water, minor staining on sidewalk and curb area."

Material Information

OP Unit ID:	1249844	Med Ind Air:	False
OU:	01	Med GW:	False
Material ID:	2251476	Med SW:	False
CAS No:		Med DW:	False
Material Family:	Petroleum	Med Sewer:	True
Quantity:	3.00	Med Surf:	False
Units:	G	Med Subway:	False
Recovered:		Med Utility:	False
Med Soil:	False	Oxygenate:	
Med Air:	False		
Material Code:	0066A		
Material Name:	unknown petroleum		

Spiller Information

Spiller Name:	
Spiller Company:	UNKNOWN
Spiller Address:	
Spiller City:	
Spiller State:	NY
Spiller Zip:	
Spiller Country:	999
Contact Name:	SHAWN
Contact Phone:	
Contact Ext:	
Latitude:	
Longitude:	

36	1 of 1	WSW	0.14 / 717.22	401.00 / -4	Crew Levick Company 580 E Genessee St Syracuse NY	HIST GAS STATIONS
Station:	Crew Levick Company					
Fac Name:						
County:						

37	1 of 1	NW	0.14 / 753.97	405.74 / 1	ROADWAY ERIE BLVD EAST AND SOUTH MCBRIDE SYRACUSE NY	NY SPILLS
--------------------	--------	----	---------------	------------	---	-----------

Map Key	Number of Records	Direction	Distance (mi/ft)	Elev/Diff (ft)	Site	DB
---------	-------------------	-----------	------------------	----------------	------	----

Spill No:	1503139				UST Trust:	False
Site ID:	509429				Spill Date:	2015-06-22 11:10:00
DER Facility ID:	464056				Received Date:	2015-06-22 11:45:00
CID:					CAC Date:	
Program Type:	ER				Insp Date:	2015-06-22 00:00:00
SWIS Code:	3415				Close Date:	2015-06-23 00:00:00
Water Body:					Create Date:	2015-06-22 11:47:00
Class:	D3				Update Date:	2015-06-23 14:50:38.45000000
Meets Std:	False				DEC Region:	7
Penalty:	False				Lead DEC:	CFMANNES
REM Phase:	0				After Hours:	False
County:		Onondaga				
Contributing Factor:		Equipment Failure				
Reported by:		Police Department				
Referred to:		CFMANNES				
Source:		Commercial Vehicle				
Source File:		NYSDEC - Environmental Remediation Data Files - Spill Data				

Caller Remark:

"Caller advised unknown amount of dirt with asbestos dumped onto the roadway due to equipment failure. Clean up is in progress. Optech is onscene."

DEC Remark:

""

Material Information

OP Unit ID:	1258716			Med Ind Air:	False
OU:	01			Med GW:	False
Material ID:	2261886			Med SW:	False
CAS No:	01332214			Med DW:	False
Material Family:	Hazardous Material			Med Sewer:	False
Quantity:				Med Surf:	False
Units:				Med Subway:	False
Recovered:				Med Utility:	False
Med Soil:	False			Oxygenate:	
Med Air:	False				
Material Code:		0026A			
Material Name:		asbestos			

Spiller Information

Spiller Name:	
Spiller Company:	RICCELLI DUMP TRUCK
Spiller Address:	
Spiller City:	
Spiller State:	NY
Spiller Zip:	
Spiller Country:	999
Contact Name:	KELLY BRIGMAN
Contact Phone:	(315) 435-8839
Contact Ext:	
Latitude:	
Longitude:	

38	1 of 2	E	0.14 / 765.41	406.19 / 2	CENTRAL NEW YORK BIOTECH ACCELERATOR 841 E FAYETTE ST SYRACUSE NY 13210	RCRA VSQG
--------------------	--------	---	---------------	------------	---	-----------

EPA Handler ID:	NYR000201525
Gen Status Universe:	VSG
Contact Name:	JAMES H WATSON JR
Contact Address:	841 , E FAYETTE ST , , SYRACUSE , NY, 13210 , US

Map Key	Number of Records	Direction	Distance (mi/ft)	Elev/Diff (ft)	Site	DB
Contact Phone No and Ext:		315-464-9288				
Contact Email:		WATSONJA@UPSTATE.EDU				
Contact Country:		US				
County Name:		ONONDAGA				
EPA Region:		02				
Land Type:		State				
Receive Date:		20130715				
Location Latitude:		43.048396				
Location Longitude:		-76.128459				

Violation/Evaluation Summary

Note: NO RECORDS: As of Oct 2023, there are no Compliance Monitoring and Enforcement (violation) records associated with this facility (EPA ID).

Handler Summary

Importer Activity: No
Mixed Waste Generator: No
Transporter Activity: No
Transfer Facility: No
Onsite Burner Exemption: No
Furnace Exemption: No
Underground Injection Activity: No
Commercial TSD: No
Used Oil Transporter: No
Used Oil Transfer Facility: No
Used Oil Processor: No
Used Oil Refiner: No
Used Oil Burner: No
Used Oil Market Burner: No
Used Oil Spec Marketer: No

Hazardous Waste Handler Details

Sequence No: 1
Receive Date: 20130715
Handler Name: CENTRAL NEW YORK BIOTECH ACCELERATOR
Federal Waste Generator Code: 3
Generator Code Description: Very Small Quantity Generator
Source Type: Notification

Waste Code Details

Hazardous Waste Code: D001
Waste Code Description: IGNITABLE WASTE

Hazardous Waste Code: D002
Waste Code Description: CORROSIVE WASTE

Owner/Operator Details

Owner/Operator Ind: Current Owner	Street No: 750
Type: State	Street 1: E ADAMS ST
Name: STATE UNIVERSITY OF NEW YORK	Street 2:
Date Became Current: 20090201	City: SYRACUSE
Date Ended Current:	State: NY
Phone: 315-464-9288	Country: US
Source Type: Notification	Zip Code: 13210
Owner/Operator Ind: Current Operator	Street No:
Type: State	Street 1:
Name: SUNY UPSTATE MEDICAL UNIVERSITY	Street 2:

Map Key	Number of Records	Direction	Distance (mi/ft)	Elev/Diff (ft)	Site	DB
Date Became Current: 20090201					City:	
Date Ended Current:					State:	
Phone:					Country: US	
Source Type: Notification					Zip Code:	

38	2 of 2	E	0.14 / 765.41	406.19 / 2	SUNY UPSTATE MEDICAL UNIVERSITY 841 EAST FAYETTE ST Syracuse NY 13210	AST
--------------------	--------	---	---------------	------------	---	-----

Site ID:	520748	Expiry:	07/16/2024
Site Status:	Active	County:	Onondaga
Program No:	7-601556	UTM X:	407296.19933
Program Type Code:	PBS	UTM Y:	4766853.17321
Program Type Desc:	Petroleum Bulk Storage Program		
Site Type:	Hospital/Nursing Home/Health Care		

Tank Information

Prog No:	7-601556	UDC Ind:	0
Tank ID:	260214	Red Tag Start Date:	
Tank No:	001 BIO	Red Tag End Date:	
Tank Status:	1	Tank Last Test:	
Tank Status Desc:	In Service	Tank Next Test Due:	
Tank Type:	01	Test Method:	-
Tank Type Desc:	Steel/Carbon Steel/Iron	Line Last Test Due:	
Install Date:	07/31/2012	Next Line Test Due:	
Close Date:		Line Test Method:	-
Tk Out of Serv Dt:		Class A Operator:	
Capacity (Gal):	1585	Class B Operator:	
Registered:	True	Modified by:	MJGRIFFI
Tank Model:		Last Modified:	05/09/2022
Pipe Model:			
Tank Location:	2		
Tank Location Desc:	Aboveground-contact w/ impervious barrier		
Category:	2		
Category Desc:	Category 2 means a tank which was installed from December 27, 1986 through October 11, 2015		
Subpart:	4		
Subpart Desc:	Subpart 4 contains requirements for ASTs (aboveground storage tanks).		
Tank Owner Name:	ROBERT LOTKOWICTZ		
Tank Owner Address:	750 EAST ADAMS ST SYRACUSE, NY. 13210		

Material Information

Material Name:	Diesel (E-Gen)
Percent:	100.00

Equipment Information

Equipment:	C00
Code Name:	No Piping
Type:	Pipe Location
Equipment:	G12
Code Name:	Double-Walled (AG only)
Type:	Tank Secondary Containment
Equipment:	D00
Code Name:	No Piping
Type:	Pipe Type
Equipment:	J02
Code Name:	Suction Dispenser
Type:	Dispenser

Map Key	Number of Records	Direction	Distance (mi/ft)	Elev/Diff (ft)	Site	DB
Equipment:		F00				
Code Name:		None				
Type:		Pipe External Protection				
Equipment:		I02				
Code Name:		High Level Alarm				
Type:		Overfill				
Equipment:		L00				
Code Name:		None				
Type:		Piping Leak Detection				
Equipment:		H01				
Code Name:		Interstitial - Electronic Monitoring				
Type:		Tank Leak Detection				
Equipment:		A00				
Code Name:		None				
Type:		Tank Internal Protection				
Equipment:		B01				
Code Name:		Painted/Asphalt Coating				
Type:		Tank External Protection				
Equipment:		E00				
Code Name:		None				
Type:		Piping Secondary Containment				
Equipment:		K01				
Code Name:		Catch Basin				
Type:		Spill Prevention				

Tank Information

Prog No:	7-601556	UDC Ind:	0
Tank ID:	260215	Red Tag Start Date:	
Tank No:	002 BIO	Red Tag End Date:	
Tank Status:	1	Tank Last Test:	
Tank Status Desc:	In Service	Tank Next Test Due:	
Tank Type:	01	Test Method:	-
Tank Type Desc:	Steel/Carbon Steel/Iron	Line Last Test Due:	
Install Date:	07/31/2012	Next Line Test Due:	
Close Date:		Line Test Method:	-
Tk Out of Serv Dt:		Class A Operator:	
Capacity (Gal):	1585	Class B Operator:	
Registered:	True	Modified by:	MJGRIFFI
Tank Model:		Last Modified:	05/09/2022
Pipe Model:			
Tank Location:	2		
Tank Location Desc:	Aboveground-contact w/ impervious barrier		
Category:	2		
Category Desc:	Category 2 means a tank which was installed from December 27, 1986 through October 11, 2015		
Subpart:	4		
Subpart Desc:	Subpart 4 contains requirements for ASTs (aboveground storage tanks).		
Tank Owner Name:	ROBERT LOTKOWICTZ		
Tank Owner Address:	750 EAST ADAMS ST SYRACUSE, NY. 13210		

Material Information

Material Name:	Diesel (E-Gen)
Percent:	100.00

Equipment Information

Equipment:	A00
-------------------	-----

Map Key	Number of Records	Direction	Distance (mi/ft)	Elev/Diff (ft)	Site	DB
Code Name: Type:					None Tank Internal Protection	
Equipment: Code Name: Type:					B01 Painted/Asphalt Coating Tank External Protection	
Equipment: Code Name: Type:					I02 High Level Alarm Overfill	
Equipment: Code Name: Type:					E00 None Piping Secondary Containment	
Equipment: Code Name: Type:					C00 No Piping Pipe Location	
Equipment: Code Name: Type:					J02 Suction Dispenser Dispenser	
Equipment: Code Name: Type:					F00 None Pipe External Protection	
Equipment: Code Name: Type:					L00 None Piping Leak Detection	
Equipment: Code Name: Type:					K01 Catch Basin Spill Prevention	
Equipment: Code Name: Type:					G12 Double-Walled (AG only) Tank Secondary Containment	
Equipment: Code Name: Type:					D00 No Piping Pipe Type	
Equipment: Code Name: Type:					H01 Interstitial - Electronic Monitoring Tank Leak Detection	

Affiliation Information

Affiliation Type: 11
Affiliation Name: Emergency Contact
Affiliation Sub Type: NNN
Company: SUNY UPSTATE MEDICAL UNIVERSITY
Contact Title:
Contact Name: ROBERT LOTKOWICTZ
Address1:
Address2:
City:
State: NN
Zip Code:
Country Code: 999
Phone: (315) 464-7345
Phone Ext:
Email:
Fax:

Affiliation Type: 07
Affiliation Name: Mail Contact

Map Key	Number of Records	Direction	Distance (mi/ft)	Elev/Diff (ft)	Site	DB
---------	-------------------	-----------	------------------	----------------	------	----

Affiliation Sub Type: NNN
Company: SUNY UPSTATE MEDICAL UNIVERSITY
Contact Title: DIRECTOR OF PHYSICAL PLANT
Contact Name: ROBERT LOTKOWICTZ
Address1: 750 EAST ADAMS ST
Address2:
City: SYRACUSE
State: NY
Zip Code: 13210
Country Code: 001
Phone: (315) 464-7345
Phone Ext:
Email: LOTKOWIR@UPSTATE.EDU
Fax:

Affiliation Type: 04
Affiliation Name: Facility Operator
Affiliation Sub Type: NNN
Company: SUNY UPSTATE MEDICAL UNIVERSITY
Contact Title:
Contact Name: PHYSICAL PLANT
Address1:
Address2:
City:
State: NN
Zip Code:
Country Code: 001
Phone: (315) 464-5782
Phone Ext:
Email:
Fax:

Affiliation Type: 01
Affiliation Name: Facility Owner
Affiliation Sub Type: B06
Company: SUNY UPSTATE MEDICAL UNIVERSITY
Contact Title: DIRECTOR OF PHYSICAL PLANT
Contact Name: ROBERT LOTKOWICTZ
Address1: 750 EAST ADAMS ST
Address2:
City: SYRACUSE
State: NY
Zip Code: 13210
Country Code: 001
Phone:
Phone Ext:
Email:
Fax:

39	1 of 1	SSW	0.15 / 783.17	401.35 / -3	500 ALMOND ST 500 ALMOND ST SYRACUSE NY	NY SPILLS
--------------------	--------	-----	---------------	-------------	---	-----------

Spill No:	9501949	UST Trust:	False
Site ID:	271024	Spill Date:	1995-05-16 17:16:00
DER Facility ID:	220623	Received Date:	1995-05-16 17:23:00
CID:		CAC Date:	1995-08-21 00:00:00
Program Type:	ER	Insp Date:	
SWIS Code:	3415	Close Date:	1995-08-21 00:00:00
Water Body:		Create Date:	1995-05-17 00:00:00
Class:	C4	Update Date:	1997-09-29 00:00:00
Meets Std:	True	DEC Region:	7
Penalty:	True	Lead DEC:	MENASH
REM Phase:	0	After Hours:	True
County:	Onondaga		
Contributing Factor:	Equipment Failure		
Reported by:	Police Department		
Referred to:			

Map Key	Number of Records	Direction	Distance (mi/ft)	Elev/Diff (ft)	Site	DB
---------	-------------------	-----------	------------------	----------------	------	----

Source: Unknown
Source File: NYSDEC - Environmental Remediation Data Files - Spill Data

Caller Remark:

"LIFT ALL ON UTILITY TRUCK BROKE HYDRAULIC LINE. CONTENTS SPILLED OUT ON ALMOND STREET. ACTION TECH CALLED."

DEC Remark:

"Prior to Sept, 2004 data translation this spill Lead_DEC Field was MN "

Material Information

OP Unit ID:	1016385	Med Ind Air:	False
OU:	01	Med GW:	False
Material ID:	367022	Med SW:	False
CAS No:		Med DW:	False
Material Family:	Petroleum	Med Sewer:	False
Quantity:	4.00	Med Surf:	False
Units:	G	Med Subway:	False
Recovered:	4.00	Med Utility:	False
Med Soil:	True	Oxygenate:	
Med Air:	False		
Material Code:	0010		
Material Name:	hydraulic oil		

Spiller Information

Spiller Name:
Spiller Company: DOT TRAFFIC SIGNALS SEC.
Spiller Address:
Spiller City: MATTYDALE
Spiller State: NY
Spiller Zip:
Spiller Country: 001
Contact Name:
Contact Phone:
Contact Ext:
Latitude: 43.048429994
Longitude: -76.142135000

40	1 of 1	WSW	0.15 / 787.29	400.61 / -4	FORMER ACCURATE DIE SITE 547 EAST GENESEE STREET SYRACUSE NY	LST
--------------------	--------	-----	---------------	-------------	--	-----

Spill No:	9416408	REM Phase:	0
Site ID:	129682	UST Trust:	True
DER Facility ID:	111787	Spill Date:	1995-03-20 10:30:00
CID:		Rcvd Date:	1995-03-20 11:19:00
Program Type:	ER	CAC Date:	
SWIS Code:	3415	Insp Date:	
Contribute Factor:	Tank Failure	Close Date:	1996-01-01 00:00:00
Water Body:		Create Date:	1995-04-11 00:00:00
Class:	C3	Update Date:	1996-12-04 00:00:00
Meets Std:	False	DEC Region:	7
Penalty:	False	Lead DEC:	CFMANNES
County:	Onondaga	After Hours:	False
Referred to:			
Reported by:	Other		
Source:	Commercial/Industrial		
Source File:	NYSDEC - Environmental Remediation Data Files - Spill Data		

Caller Remark:

"ABANDONED SINCE 1988. TANK BEING REMOVED. BOTTOM ALL RUESTED OUT AND SOILS STAINED."

Map Key	Number of Records	Direction	Distance (mi/ft)	Elev/Diff (ft)	Site	DB
---------	-------------------	-----------	------------------	----------------	------	----

Dec Remark:

"Prior to Sept, 2004 data translation this spill Lead_DEC Field was CM "

Material Information

OP Unit ID:	1013632	Med in Air:	False
OU:	01	Med GW:	False
Material ID:	371569	Med SW:	False
CAS No:		Med DW:	False
Material Family:	Petroleum	Med Sewer:	False
Quantity:	.00	Med Surf:	False
Units:	L	Med Subway:	False
Recovered:	.00	Med Utility:	False
Med Soil:	True	Oxygenate:	
Med Air:	False		
Material Code:	0009		
Material Name:	gasoline		

Spiller Information

Spiller Name:
Spiller Company: FORMER ACCURATE DIE SITE
Spiller Address: 547 EAST GENESEE STREET
Spiller City: SYRACUSE
Spiller State: NY
Spiller Zip:
Spiller Country: 001
Contact Name:
Contact Phone:
Contact Ext:
Latitude: 43.047846980
Longitude: -76.144778400

41	1 of 1	WNW	0.15 / 788.63	406.94 / 2	SUPA INC 512 EAST WATER ST SYRACUSE NY	NY SPILLS
--------------------	--------	-----	---------------	------------	--	-----------

Spill No:	9611907	UST Trust:	False
Site ID:	329256	Spill Date:	1996-10-31 12:00:00
DER Facility ID:	264969	Received Date:	1996-12-29 13:00:00
CID:	199	CAC Date:	
Program Type:	ER	Insp Date:	
SWIS Code:	3415	Close Date:	1997-01-02 00:00:00
Water Body:		Create Date:	1997-01-02 00:00:00
Class:	C3	Update Date:	1997-02-19 00:00:00
Meets Std:	False	DEC Region:	7
Penalty:	False	Lead DEC:	CFMANNES
REM Phase:	0	After Hours:	True
County:	Onondaga		
Contributing Factor:	Housekeeping		
Reported by:	Responsible Party		
Referred to:			
Source:	Commercial/Industrial		
Source File:	NYSDEC - Environmental Remediation Data Files - Spill Data		

Caller Remark:

"TANK REMOVAL - CONTAMINATED SOIL - REMOVED"

DEC Remark:

"Prior to Sept, 2004 data translation this spill Lead_DEC Field was CM "

Map Key	Number of Records	Direction	Distance (mi/ft)	Elev/Diff (ft)	Site	DB
---------	-------------------	-----------	------------------	----------------	------	----

Material Information

OP Unit ID:	1043256	Med Ind Air:	False
OU:	01	Med GW:	False
Material ID:	340555	Med SW:	False
CAS No:		Med DW:	False
Material Family:	Petroleum	Med Sewer:	False
Quantity:	.00	Med Surf:	False
Units:	G	Med Subway:	False
Recovered:	.00	Med Utility:	False
Med Soil:	True	Oxygenate:	
Med Air:	False		
Material Code:	0009		
Material Name:	gasoline		

Spiller Information

Spiller Name:	MARK BURKE
Spiller Company:	WINE MERCHANTS
Spiller Address:	PO BOX 2309
Spiller City:	SYRACUSE
Spiller State:	NY
Spiller Zip:	13220-
Spiller Country:	001
Contact Name:	MARK BURKE
Contact Phone:	(315) 652-8681
Contact Ext:	
Latitude:	43.050362960
Longitude:	-76.145316340

42	1 of 1	NW	0.15 / 792.02	405.60 / 1	NYS DOT BIN 1053840 I-81 NB OVER ERIE BLVD SYRACUSE NY 13202	RCRA LQG
--------------------	--------	-----------	----------------------	-------------------	---	-----------------

EPA Handler ID:	NYR000179184
Gen Status Universe:	Large Quantity Generator
Contact Name:	CARL R KOCHERSBERGER
Contact Address:	50 , WOLF RD - ENV ANALYSIS NYS DOT , HAZ WASTE SEC POD 4-1 , ALBANY , NY, 12232 , US
Contact Phone No and Ext:	518-457-0103
Contact Email:	CKOCHERSBERGER@DOT.STATE.NY.US
Contact Country:	US
County Name:	ONONDAGA
EPA Region:	02
Land Type:	State
Receive Date:	20101025
Location Latitude:	43.050861
Location Longitude:	-76.147152

Violation/Evaluation Summary

Note: NO RECORDS: As of Oct 2023, there are no Compliance Monitoring and Enforcement (violation) records associated with this facility (EPA ID).

Handler Summary

Importer Activity:	No
Mixed Waste Generator:	No
Transporter Activity:	No
Transfer Facility:	No
Onsite Burner Exemption:	No
Furnace Exemption:	No
Underground Injection Activity:	No
Commercial TSD:	No

Map Key	Number of Records	Direction	Distance (mi/ft)	Elev/Diff (ft)	Site	DB
---------	-------------------	-----------	------------------	----------------	------	----

Used Oil Transporter: No
 Used Oil Transfer Facility: No
 Used Oil Processor: No
 Used Oil Refiner: No
 Used Oil Burner: No
 Used Oil Market Burner: No
 Used Oil Spec Marketer: No

Hazardous Waste Handler Details

Sequence No: 1
 Receive Date: 20101025
 Handler Name: NYSDOT BIN 1053840
 Federal Waste Generator Code: 1
 Generator Code Description: Large Quantity Generator
 Source Type: Notification

Waste Code Details

Hazardous Waste Code: D008
 Waste Code Description: LEAD

Owner/Operator Details

Owner/Operator Ind:	Current Owner	Street No:	50
Type:	State	Street 1:	WOLF RD
Name:	STATE OF NY C/O NYSDOT COMMISSIONER	Street 2:	
Dt Became Current:	19670401	City:	ALBANY
Dt Ended Current:		State:	NY
Phone:		Country:	US
Source Type:	Notification	Zip Code:	12232

Owner/Operator Ind:	Current Operator	Street No:	
Type:	State	Street 1:	
Name:	OFFICE OF CONSTRUCTION NYSDOT REGION 3	Street 2:	
Dt Became Current:	19670401	City:	
Dt Ended Current:		State:	
Phone:		Country:	US
Source Type:	Notification	Zip Code:	

43	1 of 1	SE	0.15 / 793.93	406.25 / 2	ROTHCHILD COMPANIES @ 805 E GENESEE ST 805 EAST GENESEE ST SYRACUSE NY	NY SPILLS
--------------------	--------	----	---------------	------------	---	------------------

Spill No:	1214113	UST Trust:	False
Site ID:	477333	Spill Date:	2012-12-27 15:17:00
DER Facility ID:	432652	Received Date:	2012-12-27 15:17:00
CID:		CAC Date:	
Program Type:	ER	Insp Date:	
SWIS Code:	3415	Close Date:	2016-01-26 00:00:00
Water Body:		Create Date:	2012-12-27 15:19:00
Class:	C3	Update Date:	2016-01-26 14:01:38.490000000
Meets Std:	False	DEC Region:	7
Penalty:	False	Lead DEC:	CXROSSI
REM Phase:	0	After Hours:	False
County:	Onondaga		
Contributing Factor:	Unknown		
Reported by:	Other		
Referred to:			
Source:	Commercial/Industrial		
Source File:	NYSDEC - Environmental Remediation Data Files - Spill Data		

Map Key	Number of Records	Direction	Distance (mi/ft)	Elev/Diff (ft)	Site	DB
---------	-------------------	-----------	------------------	----------------	------	----

Caller Remark:

"PETOLEUM ODOR/SHEEN NOTICED IN SOIL AND GW NOTICED DURING EXCAVATION."

DEC Remark:

"Ricco McKenna reports that Rothchilds is going to be performing a SSI outside the building in the next two weeks. He states that because of surrounding groundwater and head pressure that they cannot perform the boring investigation at this time as the basement would quickly fill with water. Ricco reports that a phase 1 was done last year and will send the findings of this report. 11/14/13 ~ctr~ Finding of report requested numerous times. The lates being 5/19/15 Report received. Area which what originally requested by DEC to be sampled was ignored. And RP claiming affted by off site contamination requiring restitution. New boring finally installed 10-15-15. Contamination under floor reported and appears to be delineated and localized? Final report pending. Report received 01/26/16. DEC concurs with recommendations, except that there is no proof that there is an off site migration of contaminates. No off site investigation performed. 6.0 RECOMMENDATIONS It is AECC's opinion that (no) further investigation or remediation is warranted, and the NYSDEC should issue a "No Further Action" to Rothschild Genesee Properties, LLC for the following reasons: • The contamination likely originates from an off-site source • The concrete slab prevents contact with the contamination • There are no indoor air quality issues in the basement It is understood that if mitigation measures for the basement stormwater infiltration issues include removal / discharge of sub-slab water, the NYSDEC will be contacted and an appropriate treatment plan will be developed. Since the sub-slab contamination appears to be related to gasoline, the plan will include testing for (and possible treatment of) tetraethyl lead, since this compound was not analyzed during this investigation. LIMITED SUB-SLAB INVESTIGATION 805 East Genesee Street, Syracuse, New York AECC Project No. 13-222-001 8 January 11, 2016 Asbestos & Environmental Consulting Corp. ~ 6308 Fly Road, East Syracuse, NY 13057 ~ (315) 432-9400 ~ (315) 432-9405 fax Asbestos & Environmental Consulting Corporation Richard D. McKenna Project Manager "

Material Information

OP Unit ID:	1227143	Med Ind Air:	False
OU:	01	Med GW:	True
Material ID:	2224364	Med SW:	False
CAS No:		Med DW:	False
Material Family:	Petroleum	Med Sewer:	False
Quantity:		Med Surf:	False
Units:		Med Subway:	False
Recovered:		Med Utility:	False
Med Soil:	True	Oxygenate:	
Med Air:	False		
Material Code:	0066A		
Material Name:	unknown petroleum		

Spiller Information

Spiller Name:	MICHAEL QUIGLEY
Spiller Company:	ROTHCHILD COMPANIES
Spiller Address:	821 EAST GENESEE STREET
Spiller City:	SYRACUSE
Spiller State:	NY
Spiller Zip:	13210
Spiller Country:	999
Contact Name:	MARK KRONECK
Contact Phone:	315-952-7528
Contact Ext:	
Latitude:	43.047391361
Longitude:	-76.139167687

44	1 of 10	NE	0.16 / 818.63	406.78 / 2	GREYHOUND BUS LINES 815 ERIE BLVD E SYRACUSE NY 13210-1090	RCRA NON GEN
--------------------	---------	----	---------------	------------	--	-----------------

EPA Handler ID:	NYD987035003
Gen Status Universe:	No Report
Contact Name:	
Contact Address:	815 , ERIE BLVD E , , SYRACUSE , NY, 13210-1090 , US
Contact Phone No and Ext:	
Contact Email:	
Contact Country:	US
County Name:	ONONDAGA
EPA Region:	02
Land Type:	Private

Map Key	Number of Records	Direction	Distance (mi/ft)	Elev/Diff (ft)	Site	DB
Receive Date:		20070101				
Location Latitude:		43.050772				
Location Longitude:		-76.13973				

Violation/Evaluation Summary

Note: NO RECORDS: As of Oct 2023, there are no Compliance Monitoring and Enforcement (violation) records associated with this facility (EPA ID).

Handler Summary

Importer Activity: No
Mixed Waste Generator: No
Transporter Activity: No
Transfer Facility: No
Onsite Burner Exemption: No
Furnace Exemption: No
Underground Injection Activity: No
Commercial TSD: No
Used Oil Transporter: No
Used Oil Transfer Facility: No
Used Oil Processor: No
Used Oil Refiner: No
Used Oil Burner: No
Used Oil Market Burner: No
Used Oil Spec Marketer: No

Hazardous Waste Handler Details

Sequence No: 1
Receive Date: 19930602
Handler Name: GREYHOUND BUS LINES
Source Type: Notification
Federal Waste Generator Code: 1
Generator Code Description: Large Quantity Generator

Waste Code Details

Hazardous Waste Code: X003
Waste Code Description: DESCRIPTION

Hazardous Waste Handler Details

Sequence No: 1
Receive Date: 19990708
Handler Name: GREYHOUND BUS LINES
Source Type: Implementer
Federal Waste Generator Code: N
Generator Code Description: Not a Generator, Verified

Hazardous Waste Handler Details

Sequence No: 2
Receive Date: 20060101
Handler Name: GREYHOUND BUS LINES
Source Type: Implementer
Federal Waste Generator Code: N
Generator Code Description: Not a Generator, Verified

Hazardous Waste Handler Details

Map Key	Number of Records	Direction	Distance (mi/ft)	Elev/Diff (ft)	Site	DB
---------	-------------------	-----------	------------------	----------------	------	----

Sequence No: 3
Receive Date: 20070101
Handler Name: GREYHOUND BUS LINES
Source Type: Implementer
Federal Waste Generator Code: N
Generator Code Description: Not a Generator, Verified

Owner/Operator Details

Owner/Operator Ind: Current Owner	Street No:	
Type: Private	Street 1:	PO BOX 660362
Name: GREYHOUND LINES INC - TOM PORTEL	Street 2:	
Date Became Current:	City:	DALLAS
Date Ended Current:	State:	TX
Phone: 214-698-4675	Country:	US
Source Type: Implementer	Zip Code:	75266-0362

Owner/Operator Ind: Current Operator	Street No:	
Type: Private	Street 1:	PO BOX 660362
Name: GREYHOUND LINES INC - TOM PORTEL	Street 2:	
Date Became Current:	City:	DALLAS
Date Ended Current:	State:	TX
Phone: 214-698-4675	Country:	US
Source Type: Implementer	Zip Code:	75266-0362

Owner/Operator Ind: Current Owner	Street No:	
Type: Private	Street 1:	PO BOX 660362
Name: GREYHOUND LINES INC - TOM PORTEL	Street 2:	
Date Became Current:	City:	DALLAS
Date Ended Current:	State:	TX
Phone: 214-698-4675	Country:	US
Source Type: Notification	Zip Code:	75266-0362

Historical Handler Details

Receive Dt: 20060101
Generator Code Description: Not a Generator, Verified
Handler Name: GREYHOUND BUS LINES

Receive Dt: 19990708
Generator Code Description: Not a Generator, Verified
Handler Name: GREYHOUND BUS LINES

Receive Dt: 19930602
Generator Code Description: Large Quantity Generator
Handler Name: GREYHOUND BUS LINES

44	2 of 10	NE	0.16 / 818.63	406.78 / 2	CHARTER COMMUNICATIONS 815 ERIE BLVD EAST Syracuse NY 13210	UST
-----------	----------------	-----------	----------------------	-------------------	--	------------

Site ID: 45188	Expiry: N/A
Site Status: Unregulated/Closed	County: Onondaga
Program No: 7-186899	UTM X: 407163.05711
Program Type Code: PBS	UTM Y: 4767115.97624
Program Type Desc: Petroleum Bulk Storage Program	
Site Type: Apartment Building/Office Building	

Tank Information

Prog No: 7-186899	UDC Ind: 1
Tank ID: 136168	Red Tag Start Date:
Tank No: 008	Red Tag End Date:
Tank Status: 3	Tank Last Test:
Tank Status Desc: Closed - Removed	Tank Next Test Due:

Map Key	Number of Records	Direction	Distance (mi/ft)	Elev/Diff (ft)	Site	DB
Tank Type:	04				Test Method: NN	
Tank Type Desc:	Fiberglass Coated Steel				Date Tested:	
Install Date:	07/01/1993				Next Test:	
Close Date:	09/06/2000				Line Last Test Due:	
Tk Out of Serv Dt:					Next Line Test Due:	
Capacity (Gal):	12000				Line Test Method:	
Registered:	True				Modified by: MJGRIFFI	
Tank Model:					Last Modified: 05/09/2022	
Pipe Model:						
Tank Location:	5					
Tank Location Desc:	Underground					
Category:	2					
Category Desc:	Category 2 means a tank which was installed from December 27, 1986 through October 11, 2015					
Subpart:						
Subpart Desc:						
Class A Operator:						
Class B Operator:						
Tank Owner Name:						
Tank Owner Address:						

Material Information

Material Name: diesel
Percent: 100.00

Equipment Information

Equipment: H01
Code Name: Interstitial - Electronic Monitoring
Type: Tank Leak Detection

Equipment: I03
Code Name: Automatic Shut-Off
Type: Overfill

Equipment: B04
Code Name: Fiberglass
Type: Tank External Protection

Equipment: D06
Code Name: Fiberglass Reinforced Plastic (FRP)
Type: Pipe Type

Equipment: G04
Code Name: Double-Walled (Underground)
Type: Tank Secondary Containment

Equipment: C02
Code Name: Underground/On-ground
Type: Pipe Location

Equipment: I02
Code Name: High Level Alarm
Type: Overfill

Equipment: F04
Code Name: Fiberglass
Type: Pipe External Protection

Equipment: J01
Code Name: Pressurized Dispenser
Type: Dispenser

Equipment: A00
Code Name: None
Type: Tank Internal Protection

Map Key	Number of Records	Direction	Distance (mi/ft)	Elev/Diff (ft)	Site	DB
---------	-------------------	-----------	------------------	----------------	------	----

Tank Information

Prog No:	7-186899	UDC Ind:	1
Tank ID:	136166	Red Tag Start Date:	
Tank No:	006	Red Tag End Date:	
Tank Status:	3	Tank Last Test:	
Tank Status Desc:	Closed - Removed	Tank Next Test Due:	
Tank Type:	01	Test Method:	NN
Tank Type Desc:	Steel/Carbon Steel/Iron	Date Tested:	
Install Date:		Next Test:	
Close Date:	01/01/1993	Line Last Test Due:	
Tk Out of Serv Dt:		Next Line Test Due:	
Capacity (Gal):	2000	Line Test Method:	
Registered:	True	Modified by:	MJGRIFFI
Tank Model:		Last Modified:	05/09/2022
Pipe Model:			
Tank Location:	5		
Tank Location Desc:	Underground		
Category:	1		
Category Desc:	Category 1 means a tank which was installed before December 27, 1986		
Subpart:			
Subpart Desc:			
Class A Operator:			
Class B Operator:			
Tank Owner Name:			
Tank Owner Address:			

Material Information

Material Name:	other
Percent:	100.00

Equipment Information

Equipment:	A00
Code Name:	None
Type:	Tank Internal Protection

Equipment:	F00
Code Name:	None
Type:	Pipe External Protection

Equipment:	D02
Code Name:	Galvanized Steel
Type:	Pipe Type

Equipment:	C02
Code Name:	Underground/On-ground
Type:	Pipe Location

Equipment:	B00
Code Name:	None
Type:	Tank External Protection

Equipment:	H00
Code Name:	None
Type:	Tank Leak Detection

Equipment:	J02
Code Name:	Suction Dispenser
Type:	Dispenser

Equipment:	I04
Code Name:	Product Level Gauge (A/G)
Type:	Overfill

<i>Map Key</i>	<i>Number of Records</i>	<i>Direction</i>	<i>Distance (mi/ft)</i>	<i>Elev/Diff (ft)</i>	<i>Site</i>	<i>DB</i>
----------------	--------------------------	------------------	-------------------------	-----------------------	-------------	-----------

Equipment: G00
Code Name: None
Type: Tank Secondary Containment

Tank Information

Prog No:	7-186899	UDC Ind:	1
Tank ID:	136165	Red Tag Start Date:	
Tank No:	005	Red Tag End Date:	
Tank Status:	3	Tank Last Test:	
Tank Status Desc:	Closed - Removed	Tank Next Test Due:	
Tank Type:	01	Test Method:	NN
Tank Type Desc:	Steel/Carbon Steel/Iron	Date Tested:	
Install Date:		Next Test:	
Close Date:	01/01/1993	Line Last Test Due:	
Tk Out of Serv Dt:		Next Line Test Due:	
Capacity (Gal):	4000	Line Test Method:	
Registered:	True	Modified by:	MJGRIFFI
Tank Model:		Last Modified:	05/09/2022
Pipe Model:			
Tank Location:	5		
Tank Location Desc:	Underground		
Category:	1		
Category Desc:	Category 1 means a tank which was installed before December 27, 1986		
Subpart:			
Subpart Desc:			
Class A Operator:			
Class B Operator:			
Tank Owner Name:			
Tank Owner Address:			

Material Information

Material Name: diesel
Percent: 100.00

Equipment Information

Equipment: A00
Code Name: None
Type: Tank Internal Protection

Equipment: B00
Code Name: None
Type: Tank External Protection

Equipment: F00
Code Name: None
Type: Pipe External Protection

Equipment: I04
Code Name: Product Level Gauge (A/G)
Type: Overfill

Equipment: C02
Code Name: Underground/On-ground
Type: Pipe Location

Equipment: D02
Code Name: Galvanized Steel
Type: Pipe Type

Equipment: J02
Code Name: Suction Dispenser

Map Key	Number of Records	Direction	Distance (mi/ft)	Elev/Diff (ft)	Site	DB
---------	-------------------	-----------	------------------	----------------	------	----

Type: Dispenser

Equipment: G00
Code Name: None
Type: Tank Secondary Containment

Equipment: H00
Code Name: None
Type: Tank Leak Detection

Tank Information

Prog No:	7-186899	UDC Ind:	1
Tank ID:	129159	Red Tag Start Date:	
Tank No:	003	Red Tag End Date:	
Tank Status:	3	Tank Last Test:	
Tank Status Desc:	Closed - Removed	Tank Next Test Due:	
Tank Type:	01	Test Method:	NN
Tank Type Desc:	Steel/Carbon Steel/Iron	Date Tested:	
Install Date:		Next Test:	
Close Date:	01/01/1993	Line Last Test Due:	
Tk Out of Serv Dt:		Next Line Test Due:	
Capacity (Gal):	4000	Line Test Method:	
Registered:	True	Modified by:	MJGRIFFI
Tank Model:		Last Modified:	05/09/2022
Pipe Model:			
Tank Location:	5		
Tank Location Desc:	Underground		
Category:	1		
Category Desc:	Category 1 means a tank which was installed before December 27, 1986		
Subpart:			
Subpart Desc:			
Class A Operator:			
Class B Operator:			
Tank Owner Name:			
Tank Owner Address:			

Material Information

Material Name: gasoline
Percent: 100.00

Equipment Information

Equipment: J02
Code Name: Suction Dispenser
Type: Dispenser

Equipment: B00
Code Name: None
Type: Tank External Protection

Equipment: I04
Code Name: Product Level Gauge (A/G)
Type: Overfill

Equipment: D02
Code Name: Galvanized Steel
Type: Pipe Type

Equipment: H00
Code Name: None
Type: Tank Leak Detection

Equipment: G00

Code Name: None
Type: Tank Secondary Containment

Equipment: F00
Code Name: None
Type: Pipe External Protection

Equipment: A00
Code Name: None
Type: Tank Internal Protection

Equipment: C02
Code Name: Underground/On-ground
Type: Pipe Location

Tank Information

Prog No:	7-186899	UDC Ind:	1
Tank ID:	136167	Red Tag Start Date:	
Tank No:	007	Red Tag End Date:	
Tank Status:	3	Tank Last Test:	
Tank Status Desc:	Closed - Removed	Tank Next Test Due:	
Tank Type:	01	Test Method:	NN
Tank Type Desc:	Steel/Carbon Steel/Iron	Date Tested:	
Install Date:		Next Test:	
Close Date:	01/01/1993	Line Last Test Due:	
Tk Out of Serv Dt:		Next Line Test Due:	
Capacity (Gal):	2000	Line Test Method:	
Registered:	True	Modified by:	MJGRIFFI
Tank Model:		Last Modified:	05/09/2022
Pipe Model:			
Tank Location:	5		
Tank Location Desc:	Underground		
Category:	1		
Category Desc:	Category 1 means a tank which was installed before December 27, 1986		
Subpart:			
Subpart Desc:			
Class A Operator:			
Class B Operator:			
Tank Owner Name:			
Tank Owner Address:			

Material Information

Material Name: other
Percent: 100.00

Equipment Information

Equipment: H00
Code Name: None
Type: Tank Leak Detection

Equipment: C02
Code Name: Underground/On-ground
Type: Pipe Location

Equipment: G00
Code Name: None
Type: Tank Secondary Containment

Equipment: I04
Code Name: Product Level Gauge (A/G)
Type: Overfill

<i>Map Key</i>	<i>Number of Records</i>	<i>Direction</i>	<i>Distance (mi/ft)</i>	<i>Elev/Diff (ft)</i>	<i>Site</i>	<i>DB</i>
<i>Equipment:</i>		D02				
<i>Code Name:</i>		Galvanized Steel				
<i>Type:</i>		Pipe Type				
<i>Equipment:</i>		J02				
<i>Code Name:</i>		Suction Dispenser				
<i>Type:</i>		Dispenser				
<i>Equipment:</i>		F00				
<i>Code Name:</i>		None				
<i>Type:</i>		Pipe External Protection				
<i>Equipment:</i>		B00				
<i>Code Name:</i>		None				
<i>Type:</i>		Tank External Protection				
<i>Equipment:</i>		A00				
<i>Code Name:</i>		None				
<i>Type:</i>		Tank Internal Protection				

Tank Information

<i>Prog No:</i>	7-186899	<i>UDC Ind:</i>	1
<i>Tank ID:</i>	136164	<i>Red Tag Start Date:</i>	
<i>Tank No:</i>	004	<i>Red Tag End Date:</i>	
<i>Tank Status:</i>	3	<i>Tank Last Test:</i>	
<i>Tank Status Desc:</i>	Closed - Removed	<i>Tank Next Test Due:</i>	
<i>Tank Type:</i>	01	<i>Test Method:</i>	NN
<i>Tank Type Desc:</i>	Steel/Carbon Steel/Iron	<i>Date Tested:</i>	
<i>Install Date:</i>		<i>Next Test:</i>	
<i>Close Date:</i>	01/01/1993	<i>Line Last Test Due:</i>	
<i>Tk Out of Serv Dt:</i>		<i>Next Line Test Due:</i>	
<i>Capacity (Gal):</i>	4000	<i>Line Test Method:</i>	
<i>Registered:</i>	True	<i>Modified by:</i>	MJGRIFFI
<i>Tank Model:</i>		<i>Last Modified:</i>	05/09/2022
<i>Pipe Model:</i>			
<i>Tank Location:</i>	5		
<i>Tank Location Desc:</i>	Underground		
<i>Category:</i>	1		
<i>Category Desc:</i>	Category 1 means a tank which was installed before December 27, 1986		
<i>Subpart:</i>			
<i>Subpart Desc:</i>			
<i>Class A Operator:</i>			
<i>Class B Operator:</i>			
<i>Tank Owner Name:</i>			
<i>Tank Owner Address:</i>			

Material Information

<i>Material Name:</i>	gasoline
<i>Percent:</i>	100.00

Equipment Information

<i>Equipment:</i>	B00
<i>Code Name:</i>	None
<i>Type:</i>	Tank External Protection
<i>Equipment:</i>	C02
<i>Code Name:</i>	Underground/On-ground
<i>Type:</i>	Pipe Location
<i>Equipment:</i>	A00
<i>Code Name:</i>	None
<i>Type:</i>	Tank Internal Protection

Map Key	Number of Records	Direction	Distance (mi/ft)	Elev/Diff (ft)	Site	DB
---------	-------------------	-----------	------------------	----------------	------	----

Equipment: I04
Code Name: Product Level Gauge (A/G)
Type: Overfill

Equipment: G00
Code Name: None
Type: Tank Secondary Containment

Equipment: D02
Code Name: Galvanized Steel
Type: Pipe Type

Equipment: H00
Code Name: None
Type: Tank Leak Detection

Equipment: J02
Code Name: Suction Dispenser
Type: Dispenser

Equipment: F00
Code Name: None
Type: Pipe External Protection

Tank Information

Prog No:	7-186899	UDC Ind:	1
Tank ID:	129157	Red Tag Start Date:	
Tank No:	001	Red Tag End Date:	
Tank Status:	3	Tank Last Test:	
Tank Status Desc:	Closed - Removed	Tank Next Test Due:	
Tank Type:	01	Test Method:	NN
Tank Type Desc:	Steel/Carbon Steel/Iron	Date Tested:	
Install Date:		Next Test:	
Close Date:	01/01/1993	Line Last Test Due:	
Tk Out of Serv Dt:		Next Line Test Due:	
Capacity (Gal):	4000	Line Test Method:	
Registered:	True	Modified by:	MJGRIFFI
Tank Model:		Last Modified:	05/09/2022
Pipe Model:			
Tank Location:	5		
Tank Location Desc:	Underground		
Category:	1		
Category Desc:	Category 1 means a tank which was installed before December 27, 1986		
Subpart:			
Subpart Desc:			
Class A Operator:			
Class B Operator:			
Tank Owner Name:			
Tank Owner Address:			

Material Information

Material Name: gasoline
Percent: 100.00

Equipment Information

Equipment: I04
Code Name: Product Level Gauge (A/G)
Type: Overfill

Equipment: A00
Code Name: None

Map Key	Number of Records	Direction	Distance (mi/ft)	Elev/Diff (ft)	Site	DB
Type:		Tank Internal Protection				
Equipment:		C02				
Code Name:		Underground/On-ground				
Type:		Pipe Location				
Equipment:		D02				
Code Name:		Galvanized Steel				
Type:		Pipe Type				
Equipment:		J02				
Code Name:		Suction Dispenser				
Type:		Dispenser				
Equipment:		H00				
Code Name:		None				
Type:		Tank Leak Detection				
Equipment:		B00				
Code Name:		None				
Type:		Tank External Protection				
Equipment:		F00				
Code Name:		None				
Type:		Pipe External Protection				
Equipment:		G00				
Code Name:		None				
Type:		Tank Secondary Containment				

Tank Information

Prog No:	7-186899	UDC Ind:	1
Tank ID:	129158	Red Tag Start Date:	
Tank No:	002	Red Tag End Date:	
Tank Status:	3	Tank Last Test:	
Tank Status Desc:	Closed - Removed	Tank Next Test Due:	
Tank Type:	01	Test Method:	NN
Tank Type Desc:	Steel/Carbon Steel/Iron	Date Tested:	
Install Date:		Next Test:	
Close Date:	01/01/1993	Line Last Test Due:	
Tk Out of Serv Dt:		Next Line Test Due:	
Capacity (Gal):	4000	Line Test Method:	
Registered:	True	Modified by:	MJGRIFFI
Tank Model:		Last Modified:	05/09/2022
Pipe Model:			
Tank Location:	5		
Tank Location Desc:	Underground		
Category:	1		
Category Desc:	Category 1 means a tank which was installed before December 27, 1986		
Subpart:			
Subpart Desc:			
Class A Operator:			
Class B Operator:			
Tank Owner Name:			
Tank Owner Address:			

Material Information

Material Name:	gasoline
Percent:	100.00

Equipment Information

Equipment:	D02
-------------------	-----

Map Key	Number of Records	Direction	Distance (mi/ft)	Elev/Diff (ft)	Site	DB
Code Name: Type:			Galvanized Steel Pipe Type			
Equipment: Code Name: Type:			F00 None Pipe External Protection			
Equipment: Code Name: Type:			B00 None Tank External Protection			
Equipment: Code Name: Type:			A00 None Tank Internal Protection			
Equipment: Code Name: Type:			C02 Underground/On-ground Pipe Location			
Equipment: Code Name: Type:			J02 Suction Dispenser Dispenser			
Equipment: Code Name: Type:			G00 None Tank Secondary Containment			
Equipment: Code Name: Type:			I04 Product Level Gauge (A/G) Overfill			
Equipment: Code Name: Type:			H00 None Tank Leak Detection			

Affiliation Information

Affiliation Type: 07
Affiliation Name: Mail Contact
Affiliation Sub Type: NNN
Company: CHARTER COMMUNICATIONS
Contact Title:
Contact Name: MARK DWYER
Address1: 815 ERIE BLVD EAST
Address2:
City: SYRACUSE
State: NY
Zip Code: 13210
Country Code: 001
Phone: (315) 400-7405
Phone Ext:
Email: MARK.DWYER@CHARTER.COM
Fax:

Affiliation Type: 11
Affiliation Name: Emergency Contact
Affiliation Sub Type: NNN
Company: TWCNE LLC
Contact Title:
Contact Name: MARK DWYER
Address1:
Address2:
City:
State: NN
Zip Code:
Country Code: 999
Phone: (315) 234-1010
Phone Ext:

Map Key	Number of Records	Direction	Distance (mi/ft)	Elev/Diff (ft)	Site	DB
---------	-------------------	-----------	------------------	----------------	------	----

Email:
Fax:

Affiliation Type: 04
Affiliation Name: Facility Operator
Affiliation Sub Type: NNN
Company: CHARTER COMMUNICATIONS
Contact Title:
Contact Name: MARK DWYER
Address1:
Address2:
City:
State: NN
Zip Code:
Country Code: 001
Phone: (315) 234-1010
Phone Ext:
Email:
Fax:

Affiliation Type: 01
Affiliation Name: Facility Owner
Affiliation Sub Type: E
Company: TWEAN NEWS CHANNEL OF SYRACUSE LLC
Contact Title: FACILITIES SPECIALIST
Contact Name: MARK DWYER
Address1: 7820 CRESCENT EXECUTIVE DR
Address2:
City: CHARLOTTE
State: NC
Zip Code: 28217
Country Code: 001
Phone: (315) 634-2026
Phone Ext:
Email:
Fax:

44	3 of 10	NE	0.16 / 818.63	406.78 / 2	Former Greyhound Bus Terminal 815 Erie Boulevard East Syracuse NY 13203-	VCP
--------------------	---------	----	------------------	---------------	--	-----

Site Code: 57704
HW Code: V00502
Program: VCP
Site Class: C
Site Name: Former Greyhound Bus Terminal
Site Address: 815 Erie Boulevard East
City: Syracuse
Zip: 13203-
County: Onondaga
Region: 7
Town: Syracuse (c)
Latitude: 43.051045990
Longitude: -76.139102350
SWIS: 3415
Acres:
Record Added: 2001-08-13 09:05:00
Record Update: 2008-02-25 16:32:00
Updated by: GATOWNSE
Site Code (Web): V00502
Program Type (Web): VCP
Site Name (Web): Former Greyhound Bus Terminal
Site Class (Web): C
Address1 (Web): 815 Erie Boulevard East
Address2 (Web):
Locality (Web): Syracuse
Zip Code (Web): 13203-
County (Web): Onondaga

Map Key	Number of Records	Direction	Distance (mi/ft)	Elev/Diff (ft)	Site	DB
Longitude (Web):		-76.139102350				
Latitude (Web):		43.051045990				
Site Code (GIS):		V00502				
Site Name (GIS):		Former Greyhound Bus Terminal				
Program (GIS):		VCP				
Site Class (GIS):		C				
Address1 (GIS):		815 Erie Boulevard East				
Address2 (GIS):						
Locality (GIS):		Syracuse				
Zip Code (GIS):		13203-				
County (GIS):		Onondaga				
Site Class Desc:		Complete: The classification used for sites where the Department has determined that remediation has been satisfactorily completed under a remedial program (i. e., State Superfund, Brownfield Cleanup Program, Environmental Restoration Program, Voluntary Cleanup Program, and RCRA Corrective Action Program). State Superfund (Registry) sites must have completed all active operation, maintenance, or monitoring requirements before they can be delisted and made class C. Non-registry sites may be made a class C after successful completion of all required construction or after a no further action remedy has been selected by the Department. These sites will be issued a Certificate of Completion (COC), but may still require ongoing maintenance and periodic certification of institutional/engineering controls (IC/ECs).				
Site Class Desc (Web):		Complete: The classification used for sites where the Department has determined that remediation has been satisfactorily completed under a remedial program (i. e., State Superfund, Brownfield Cleanup Program, Environmental Restoration Program, Voluntary Cleanup Program, and RCRA Corrective Action Program). State Superfund (Registry) sites must have completed all active operation, maintenance, or monitoring requirements before they can be delisted and made class C. Non-registry sites may be made a class C after successful completion of all required construction or after a no further action remedy has been selected by the Department. These sites will be issued a Certificate of Completion (COC), but may still require ongoing maintenance and periodic certification of institutional/engineering controls (IC/ECs).				
Assess DOH Description:		NYSDOH has insufficient information to fully evaluate the potential for human exposures.				
<p>The Former Greyhound Bus Terminal & former New York Central Train Station approximately 1 acre is located in an urban portion of Onondaga County located at 815 Erie Blvd. East within the City of Syracuse. The areas surrounding the subject site is primarily light industrial and commercial businesses. Most recently, the site was used as a Greyhound Bus terminal and prior to that used as a commercial vehicle and truck repair and service station during the 1950s and 1960s. Historically, the site including the current building was a train station for the New York Central Railroad from the 1930s to the 1950s. Prior uses that appear to have led to the contamination include petroleum contaminants originating from several leaking underground fuel storage tanks as well as from below grade hydraulic lifts used for commercial vehicle repair. As of this update, investigation and remediation efforts include: Proposed Remedial Work Plan-March 12, 2002. Remedial Closure Report-December 30, 2002. Work Completed and accepted by the Department: Spring 2002 to Spring 2003: Additional underground tanks removed, hydraulic lifts (for vehicles) removed along with several hundred tons/yards of petroleum contaminated soil for proper disposal. Additional soil borings and monitoring wells installed and laboratory analysis of soil and groundwater samples conducted. A minimum of 2 rounds of groundwater monitoring conducted. Upon review of soil confirmation results and groundwater monitoring, the NYSDEC and the NYSDOH determined that remedial efforts and monitoring was acceptable and therefore no additional investigation or remediation is warranted. The site investigation and remediation efforts have been completed and met all requirements under the Voluntary Cleanup Agreement. A Certificate of Completion was issued in June 2003.</p>						
Assessment:						
<p>The primary contaminants of concern at this site include petroleum contaminants which include Volatile Organic Compounds (VOCs) and Semi Volatile Organic Compounds (SVOCs) with some minimal Mercury contamination. Soil and groundwater sampling following remediation efforts indicates that limited contamination remains, and the site presents minimal environmental threat.</p>						
Owner Information						
Owner Op:		06				
Sub Type:		03				
Owner Name:						
Owner Company:		TWEAN NEWS CHANNEL OF SYRACUSE, LLC				
Owner Street:		6005 FAIR LAKES ROAD				
Owner Street 2:						
Owner City:		EAST SYRACUSE				
Owner State:		NY				
Owner Zip:		13057				
Country:		United States of America				
Owner Op:		01				
Sub Type:		ZZZ				
Owner Name:						
Owner Company:		GREYHOUND LINES INC.				
Owner Street:		350 N. ST. PAUL STREET, MS 325				

Map Key	Number of Records	Direction	Distance (mi/ft)	Elev/Diff (ft)	Site	DB
---------	-------------------	-----------	------------------	----------------	------	----

Owner Street 2:
Owner City: DALLAS
Owner State: TX
Owner Zip: 75201
Country: United States of America

Projects Information

Project Code: 05
Project Desc: Remedial Action
Project Refer Name:
End Date: 2003-06-15 00:00:00
End Status: ACT
Operable Unit ID: 4275
Operable Unit: 01
Operable Unit Desc: R7-0001-01-08
Code Name: Remedial Action

Project Code: 04
Project Desc: Remedial Design
Project Refer Name:
End Date: 2002-02-27 00:00:00
End Status: ACT
Operable Unit ID: 4275
Operable Unit: 01
Operable Unit Desc: R7-0001-01-08
Code Name: Remedial Design

Environmental Remediation

Operable Unit: 00
Contaminants:

Operable Unit: 01
Contaminants:

44	4 of 10	NE	0.16 / 818.63	406.78 / 2	TIME WARNER CABLE 815 ERIE BLVD EAST SYRACUSE NY	NY SPILLS
--------------------	---------	----	---------------	------------	--	-----------

Spill No: 0205559	UST Trust: False
Site ID: 318652	Spill Date: 2002-08-27 14:15:00
DER Facility ID: 256863	Received Date: 2002-08-27 15:17:00
CID: 398	CAC Date:
Program Type: ER	Insp Date: 2002-08-28 00:00:00
SWIS Code: 3415	Close Date: 2002-09-28 00:00:00
Water Body:	Create Date: 2002-08-27 00:00:00
Class: C3	Update Date: 2003-10-31 00:00:00
Meets Std: False	DEC Region: 7
Penalty: False	Lead DEC: CFMANNES
REM Phase: 0	After Hours: False
County: Onondaga	
Contributing Factor: Unknown	
Reported by: Other	
Referred to:	
Source: Unknown	
Source File: NYSDEC - Environmental Remediation Data Files - Spill Data	

Caller Remark:

"caller was advised of spill after company was digging to place a catch basin. no call back needed. appears to be 1 cubic yard of stained soil and removed and placed on plastic."

DEC Remark:

"Prior to Sept, 2004 data translation this spill Lead_DEC Field was CM THIS SITE UNDER A VCP ALL DOCUMENTS AND LAB WORK FILED UNDER

Map Key	Number of Records	Direction	Distance (mi/ft)	Elev/Diff (ft)	Site	DB
---------	-------------------	-----------	------------------	----------------	------	----

THE VCP"

Material Information

OP Unit ID:	858187	Med Ind Air:	False
OU:	01	Med GW:	False
Material ID:	519759	Med SW:	False
CAS No:		Med DW:	False
Material Family:	Petroleum	Med Sewer:	False
Quantity:	.00	Med Surf:	False
Units:	G	Med Subway:	False
Recovered:	.00	Med Utility:	False
Med Soil:	True	Oxygenate:	
Med Air:	False		
Material Code:	0066A		
Material Name:	unknown petroleum		

Spiller Information

Spiller Name:	
Spiller Company:	UNKNOWN
Spiller Address:	
Spiller City:	
Spiller State:	NY
Spiller Zip:	
Spiller Country:	999
Contact Name:	JIM BLASTING
Contact Phone:	(315) 445-0224
Contact Ext:	
Latitude:	43.050811130
Longitude:	-76.139209920

44	5 of 10	NE	0.16 / 818.63	406.78 / 2	GREYHOUND BUS TERMINAL 815 ERIE BLVD EAST SYRACUSE NY	NY SPILLS
--------------------	---------	----	---------------	------------	---	-----------

Spill No:	0100771	UST Trust:	False
Site ID:	258629	Spill Date:	2001-04-20 08:00:00
DER Facility ID:	256863	Received Date:	2001-04-20 10:40:00
CID:	396	CAC Date:	
Program Type:	ER	Insp Date:	
SWIS Code:	3415	Close Date:	2003-06-01 00:00:00
Water Body:		Create Date:	2001-04-20 00:00:00
Class:	C3	Update Date:	2003-10-07 00:00:00
Meets Std:	False	DEC Region:	7
Penalty:	False	Lead DEC:	CFMANNES
REM Phase:	0	After Hours:	False
County:	Onondaga		
Contributing Factor:	Unknown		
Reported by:	Other		
Referred to:			
Source:	Commercial/Industrial		
Source File:	NYSDEC - Environmental Remediation Data Files - Spill Data		

Caller Remark:

"caller believes that this is a hx spill...7 tanks were removed in 1993. thinks that it is in the ground water. "

DEC Remark:

"Prior to Sept, 2004 data translation this spill Lead_DEC Field was CM "

Material Information

Map Key	Number of Records	Direction	Distance (mi/ft)	Elev/Diff (ft)	Site	DB
OP Unit ID:	839624				Med Ind Air:	False
OU:	01				Med GW:	True
Material ID:	536481				Med SW:	False
CAS No:					Med DW:	False
Material Family:	Petroleum				Med Sewer:	False
Quantity:	.00				Med Surf:	False
Units:	G				Med Subway:	False
Recovered:	.00				Med Utility:	False
Med Soil:	False				Oxygenate:	
Med Air:	False					
Material Code:		0009				
Material Name:		gasoline				

OP Unit ID:	839624				Med Ind Air:	False
OU:	01				Med GW:	True
Material ID:	536482				Med SW:	False
CAS No:					Med DW:	False
Material Family:	Petroleum				Med Sewer:	False
Quantity:	.00				Med Surf:	False
Units:	G				Med Subway:	False
Recovered:	.00				Med Utility:	False
Med Soil:	False				Oxygenate:	
Med Air:	False					
Material Code:		0015				
Material Name:		motor oil				

Spiller Information

Spiller Name: JUNE WEIRICH
Spiller Company: GREYHOUND LINES INC
Spiller Address: 350 NORTH ST PAUL ST
Spiller City: DALLAS
Spiller State: TX
Spiller Zip: 75201-
Spiller Country: 001
Contact Name: MARK SCHUMACHER
Contact Phone: (351) 445-0224
Contact Ext:
Latitude: 43.050811130
Longitude: -76.139209920

44	6 of 10	NE	0.16 / 818.63	406.78 / 2	Spill Number 0205259 815 ERIE BLVD EAST SYRACUSE NY	NY SPILLS
--------------------	---------	----	---------------	------------	---	-----------

Spill No:	0205259				UST Trust:	False
Site ID:	131220				Spill Date:	2002-08-19 12:00:00
DER Facility ID:	256863				Received Date:	2002-08-19 13:47:00
CID:	405				CAC Date:	
Program Type:	ER				Insp Date:	2002-08-20 00:00:00
SWIS Code:	3415				Close Date:	2003-09-20 00:00:00
Water Body:					Create Date:	2002-08-19 00:00:00
Class:	C3				Update Date:	2003-10-31 00:00:00
Meets Std:	False				DEC Region:	7
Penalty:	False				Lead DEC:	CFMANNES
REM Phase:	0				After Hours:	False
County:		Onondaga				
Contributing Factor:		Other				
Reported by:		Local Agency				
Referred to:						
Source:		Commercial/Industrial				
Source File:		NYSDEC - Environmental Remediation Data Files - Spill Data				

Caller Remark:

"caller states that while removing a concrete slab - they founds rams and pulled them out causing the spill - spill is contained and is going to be cleaned

Map Key	Number of Records	Direction	Distance (mi/ft)	Elev/Diff (ft)	Site	DB
---------	-------------------	-----------	------------------	----------------	------	----

up shortly"

DEC Remark:

"Prior to Sept, 2004 data translation this spill Lead_DEC Field was CM THIS SITE IS UNDER A VCP, CLEANUP PROCEDURES AND DOCUMENTATION MAINTAINED UNDER THE VCP. "

Material Information

OP Unit ID:	856706	Med Ind Air:	False
OU:	01	Med GW:	False
Material ID:	519461	Med SW:	False
CAS No:		Med DW:	False
Material Family:	Petroleum	Med Sewer:	False
Quantity:	10.00	Med Surf:	False
Units:	G	Med Subway:	False
Recovered:	.00	Med Utility:	False
Med Soil:	True	Oxygenate:	
Med Air:	False		
Material Code:	0010		
Material Name:	hydraulic oil		

Spiller Information

Spiller Name:	MARK SCHUMACHER
Spiller Company:	
Spiller Address:	815 ERIE BL EAST
Spiller City:	SYRACUSE
Spiller State:	NY
Spiller Zip:	
Spiller Country:	001
Contact Name:	MARK SCHUMACHER
Contact Phone:	(351) 445-0224
Contact Ext:	
Latitude:	43.050811130
Longitude:	-76.139209920

44	7 of 10	NE	0.16 / 818.63	406.78 / 2	GREYHOUND TERMINAL-SYRAC. 815 ERIE BLVD EAST SYRACUSE NY	LST
--------------------	---------	----	---------------	------------	--	-----

Spill No:	9104760	REM Phase:	0
Site ID:	318653	UST Trust:	True
DER Facility ID:	256863	Spill Date:	1991-08-01 15:00:00
CID:		Rcvd Date:	1991-08-01 16:09:00
Program Type:	ER	CAC Date:	
SWIS Code:	3415	Insp Date:	
Contribute Factor:	Tank Failure	Close Date:	1996-01-22 00:00:00
Water Body:		Create Date:	1991-08-02 00:00:00
Class:	C3	Update Date:	1996-01-22 00:00:00
Meets Std:	False	DEC Region:	7
Penalty:	False	Lead DEC:	ROMOCKI
County:	Onondaga	After Hours:	False
Referred to:			
Reported by:	Fire Department		
Source:	Commercial/Industrial		
Source File:	NYSDEC - Environmental Remediation Data Files - Spill Data		

Caller Remark:

"ABANDONED UST AT SITE HAS FILLED WITH WATER AND OVERFLOWING TO ENVIROMENT."

Dec Remark:

"Prior to Sept, 2004 data translation this spill Lead_DEC Field was MR 08/02/91: VISITED SITE WITH J. SIETZ OF SYR.FD . HE HAS REQUESTED

Map Key	Number of Records	Direction	Distance (mi/ft)	Elev/Diff (ft)	Site	DB
---------	-------------------	-----------	------------------	----------------	------	----

THAT THE TANKS AT THE SITE BE REMOVED. GREYHOUND HAS FAILED TO COMPLY. 06/07/93: TANKS REMOVED FROM SITE. 7 UST'S. ENGINEERING SCIENCE DOING SITE ASSESSMENT WHICH IS TO BE FORWARDED.INTERFACE DOING THE TANK REMOVAL. 09/16/93: GROUNDWATER STUDY INTIATED WELLS HAVE BEEN INSTALLED. 12/14/93: SITE DESIGNATED AS INACTIVE . 1/22/96: CLOSING FILE. DOES NOT MEET STANDARDS. "

Material Information

OP Unit ID:	955534	Med in Air:	False
OU:	01	Med GW:	False
Material ID:	423819	Med SW:	False
CAS No:		Med DW:	False
Material Family:	Petroleum	Med Sewer:	False
Quantity:	25.00	Med Surf:	False
Units:	G	Med Subway:	False
Recovered:	.00	Med Utility:	False
Med Soil:	True	Oxygenate:	
Med Air:	False		
Material Code:	0008		
Material Name:	diesel		

Spiller Information

Spiller Name:	
Spiller Company:	GREYHOUND
Spiller Address:	815 ERIE BLVD. EAST
Spiller City:	SYRACUSE
Spiller State:	NY
Spiller Zip:	13202
Spiller Country:	001
Contact Name:	
Contact Phone:	
Contact Ext:	
Latitude:	43.050811130
Longitude:	-76.139209920

44	8 of 10	NE	0.16 / 818.63	406.78 / 2	CHARTER COMMUNICATIONS 815 ERIE BLVD EAST Syracuse NY 13210	AST
--------------------	---------	----	---------------	------------	---	-----

Site ID:	45188	Expiry:	N/A
Site Status:	Unregulated/Closed	County:	Onondaga
Program No:	7-186899	UTM X:	407163.05711
Program Type Code:	PBS	UTM Y:	4767115.97624
Program Type Desc:	Petroleum Bulk Storage Program		
Site Type:	Apartment Building/Office Building		

Tank Information

Prog No:	7-186899	UDC Ind:	0
Tank ID:	264672	Red Tag Start Date:	
Tank No:	01	Red Tag End Date:	
Tank Status:	1	Tank Last Test:	
Tank Status Desc:	In Service	Tank Next Test Due:	
Tank Type:	01	Test Method:	-
Tank Type Desc:	Steel/Carbon Steel/Iron	Line Last Test Due:	
Install Date:	04/22/2002	Next Line Test Due:	
Close Date:		Line Test Method:	-
Tk Out of Serv Dt:		Class A Operator:	
Capacity (Gal):	850	Class B Operator:	
Registered:	True	Modified by:	MJGRIFFI
Tank Model:		Last Modified:	05/09/2022
Pipe Model:			
Tank Location:	2		
Tank Location Desc:	Aboveground-contact w/ impervious barrier		

Map Key	Number of Records	Direction	Distance (mi/ft)	Elev/Diff (ft)	Site	DB
Category:		2				
Category Desc:		Category 2 means a tank which was installed from December 27, 1986 through October 11, 2015				
Subpart:		4				
Subpart Desc:		Subpart 4 contains requirements for ASTs (aboveground storage tanks).				
Tank Owner Name:		MARK DWYER				
Tank Owner Address:		815 ERIE BLVD EAST SYRACUSE, NY. 13210				

Material Information

Material Name: diesel
Percent: 100.00

Equipment Information

Equipment: B01
Code Name: Painted/Asphalt Coating
Type: Tank External Protection

Equipment: E00
Code Name: None
Type: Piping Secondary Containment

Equipment: G12
Code Name: Double-Walled (AG only)
Type: Tank Secondary Containment

Equipment: H06
Code Name: Impervious Barrier/Concrete Pad (A/G)
Type: Tank Leak Detection

Equipment: D00
Code Name: No Piping
Type: Pipe Type

Equipment: I04
Code Name: Product Level Gauge (A/G)
Type: Overfill

Equipment: F00
Code Name: None
Type: Pipe External Protection

Equipment: C00
Code Name: No Piping
Type: Pipe Location

Equipment: A00
Code Name: None
Type: Tank Internal Protection

Equipment: K01
Code Name: Catch Basin
Type: Spill Prevention

Equipment: L00
Code Name: None
Type: Piping Leak Detection

Equipment: J00
Code Name: None
Type: Dispenser

Affiliation Information

Affiliation Type: 04

Map Key	Number of Records	Direction	Distance (mi/ft)	Elev/Diff (ft)	Site	DB
Affiliation Name:			Facility Operator			
Affiliation Sub Type:			NNN			
Company:			CHARTER COMMUNICATIONS			
Contact Title:						
Contact Name:			MARK DWYER			
Address1:						
Address2:						
City:						
State:			NN			
Zip Code:						
Country Code:			001			
Phone:			(315) 234-1010			
Phone Ext:						
Email:						
Fax:						
Affiliation Type:			11			
Affiliation Name:			Emergency Contact			
Affiliation Sub Type:			NNN			
Company:			TWCNE LLC			
Contact Title:						
Contact Name:			MARK DWYER			
Address1:						
Address2:						
City:						
State:			NN			
Zip Code:						
Country Code:			999			
Phone:			(315) 234-1010			
Phone Ext:						
Email:						
Fax:						
Affiliation Type:			07			
Affiliation Name:			Mail Contact			
Affiliation Sub Type:			NNN			
Company:			CHARTER COMMUNICATIONS			
Contact Title:						
Contact Name:			MARK DWYER			
Address1:			815 ERIE BLVD EAST			
Address2:						
City:			SYRACUSE			
State:			NY			
Zip Code:			13210			
Country Code:			001			
Phone:			(315) 400-7405			
Phone Ext:						
Email:			MARK.DWYER@CHARTER.COM			
Fax:						
Affiliation Type:			01			
Affiliation Name:			Facility Owner			
Affiliation Sub Type:			E			
Company:			TWEAN NEWS CHANNEL OF SYRACUSE LLC			
Contact Title:			FACILITIES SPECIALIST			
Contact Name:			MARK DWYER			
Address1:			7820 CRESCENT EXECUTIVE DR			
Address2:						
City:			CHARLOTTE			
State:			NC			
Zip Code:			28217			
Country Code:			001			
Phone:			(315) 634-2026			
Phone Ext:						
Email:						
Fax:						

Map Key	Number of Records	Direction	Distance (mi/ft)	Elev/Diff (ft)	Site	DB
44	9 of 10	NE	0.16 / 818.63	406.78 / 2	TIME WARNER BLD 815 ERIE BLVD EAST SYRACUSE NY	NY SPILLS

Spill No:	1606369	UST Trust:	False
Site ID:	532979	Spill Date:	2016-09-27 10:50:00
DER Facility ID:	256863	Received Date:	2016-09-27 11:28:00
CID:		CAC Date:	
Program Type:	ER	Insp Date:	
SWIS Code:	3415	Close Date:	2017-10-05 00:00:00
Water Body:		Create Date:	2016-09-27 11:31:00
Class:	C3	Update Date:	2017-10-05 16:09:39.167000000
Meets Std:	False	DEC Region:	7
Penalty:		Lead DEC:	CFNORRIS
REM Phase:	0	After Hours:	False
County:	Onondaga		
Contributing Factor:	Unknown		
Reported by:	Other		
Referred to:			
Source:	Commercial/Industrial		
Source File:	NYSDEC - Environmental Remediation Data Files - Spill Data		

Caller Remark:

"unknown petro found during excavation, oil is evident on soil. Heavy odor. Investigation ongoing , location was previously a bus terminal"

DEC Remark:

"MATERIAL DISCOVERED DURING EXCAVATION AND CREATION OF A PARKING LOT WATER CATCHMENT AREA. CES CALLED TO SCREEN AND TAKE SITE SAMPLES. FIELD SCREENING SHOWS HIGH PID VALUES (14 PPM - 650 PPM) ON NORTH, WEST, AND EAST FACES. BOTTOM AND SOUTH FACES SHOW LOW OR NULL PID VALUES. THERE IS AN ODOR AND GROUNDWATER HAS VISIBLE BEADS OF MATERIAL. GROUNDWATER, SOIL, AND TCLP SAMPLES ARE TAKEN. BASED ON FUTURE USE IT IS RECOMMENDED TO LINE THE WATER CATCHMENT, OR EXCAVATE THE CONTAMINATION. 10-05-2016 MEETING ONSITE WITH TIME-WARNER MGMT. 10-13-2016 ANALYTICAL RESULTS RECIEVED. SOIL VALUES ARE BELOW CP-51 STANDARDS, MOSTLY. RECOMMEND USE ON SITE OR DISPOSAL AT CERTIFIED FACILITY. RECOMMEND LINER, AS GROUNDWATER IS VISUALLY CONTAMINATED. PER PHONE CONVERSATION WITH BRIAN WALTERS, ALL SOIL SENT TO LANDFILL FOR DISPOAL FOR EXPEDIENCE SAKE. 02-2017 CONTRACTOR NEGOTIATIONS HOLDING UP DISPOSAL INFORMATION TRANSFER. 10/05/2017 PER INSTRUCTION BY REG. SPILL ENGINEER RICHARD BRAZELL, SPILL TO ADMINISTRATIVELY CLOSE. NO REPORT OR DISPOSAL INFORMATION RECEIVED. DO NOT PROVIDE NO FURTHER ACTION LETTER."

Material Information

OP Unit ID:	1281713	Med Ind Air:	False
OU:	01	Med GW:	False
Material ID:	2287019	Med SW:	False
CAS No:		Med DW:	False
Material Family:	Petroleum	Med Sewer:	False
Quantity:		Med Surf:	False
Units:		Med Subway:	False
Recovered:		Med Utility:	False
Med Soil:	True	Oxygenate:	
Med Air:	False		
Material Code:	0066A		
Material Name:	unknown petroleum		

Spiller Information

Spiller Name:	KEITH FRISBEY
Spiller Company:	TIME WARNER BLD
Spiller Address:	815 ERIE BLVD EAST
Spiller City:	SYRACUSE
Spiller State:	NY
Spiller Zip:	
Spiller Country:	999
Contact Name:	KEITH FRISBEY
Contact Phone:	(315) 699-0840
Contact Ext:	

Map Key	Number of Records	Direction	Distance (mi/ft)	Elev/Diff (ft)	Site	DB
---------	-------------------	-----------	------------------	----------------	------	----

Latitude:
Longitude:

44	10 of 10	NE	0.16 / 818.63	406.78 / 2	Former Greyhound Bus Terminal 815 Erie Boulevard East Syracuse NY 13203-	INST
--------------------	----------	----	---------------	------------	--	------

Site Code: 57704
HW Code: V00502
Control Type: INST
Program: VCP
Site Class: C
Site Name: Former Greyhound Bus Terminal
Site Address: 815 Erie Boulevard East
City: Syracuse
Zip: 13203-
County: Onondaga
Region: 7
Town: Syracuse (c)
Latitude: 43.051045990
Longitude: -76.139102350
SWIS: 3415
Acres:
Record Added: 2001-08-13 09:05:00
Record Updated: 2008-02-25 16:32:00
Updated By: GATOWNSE
Site Code (Web): V00502
Program Type (Web): VCP
Site Class (Web): C
Site Name (Web): Former Greyhound Bus Terminal
Address1 (Web): 815 Erie Boulevard East
Address2 (Web):
Locality (Web): Syracuse
Zip Code (Web): 13203-
County (Web): Onondaga
Longitude (Web): -76.139102350
Latitude (Web): 43.051045990
Site Code (GIS): V00502
Program (GIS): VCP
Site Class (GIS): C
Site Name (GIS): Former Greyhound Bus Terminal
Address 1 (GIS): 815 Erie Boulevard East
Address 2 (GIS):
Locality (GIS): Syracuse
Zip Code (GIS): 13203-
County (GIS): Onondaga
Latitude (GIS):
Longitude (GIS):
Site Class Desc:

Complete: The classification used for sites where the Department has determined that remediation has been satisfactorily completed under a remedial program (i. e., State Superfund, Brownfield Cleanup Program, Environmental Restoration Program, Voluntary Cleanup Program, and RCRA Corrective Action Program). State Superfund (Registry) sites must have completed all active operation, maintenance, or monitoring requirements before they can be delisted and made class C. Non-registry sites may be made a class C after successful completion of all required construction or after a no further action remedy has been selected by the Department. These sites will be issued a Certificate of Completion (COC), but may still require ongoing maintenance and periodic certification of institutional/engineering controls (IC/ECs).

Site Class Desc (Web): Complete: The classification used for sites where the Department has determined that remediation has been satisfactorily completed under a remedial program (i. e., State Superfund, Brownfield Cleanup Program, Environmental Restoration Program, Voluntary Cleanup Program, and RCRA Corrective Action Program). State Superfund (Registry) sites must have completed all active operation, maintenance, or monitoring requirements before they can be delisted and made class C. Non-registry sites may be made a class C after successful completion of all required construction or after a no further action remedy has been selected by the Department. These sites will be issued a Certificate of Completion (COC), but may still require ongoing maintenance and periodic certification of institutional/engineering controls (IC/ECs).

Assess DOH Description: NYSDOH has insufficient information to fully evaluate the potential for human exposures.

The Former Greyhound Bus Terminal & former New York Central Train Station approximately 1 acre is located in an urban portion of Onondaga County located at 815 Erie Blvd. East within the City of Syracuse. The areas surrounding the subject site is primarily light industrial and commercial businesses.

Map Key	Number of Records	Direction	Distance (mi/ft)	Elev/Diff (ft)	Site	DB
----------------	--------------------------	------------------	-------------------------	-----------------------	-------------	-----------

Most recently, the site was used as a Greyhound Bus terminal and prior to that-used as a commercial vehicle and truck repair and service station during the 1950s and 1960s. Historically, the site including the current building was a train station for the New York Central Railroad from the 1930s to the 1950s. Prior uses that appear to have led to the contamination include petroleum contaminants originating from several leaking underground fuel storage tanks as well as from below grade hydraulic lifts used for commercial vehicle repair. As of this update, investigation and remediation efforts include: Proposed Remedial Work Plan-March 12, 2002. Remedial Closure Report-December 30,2002. Work Completed and accepted by the Department: Spring 2002 to Spring 2003: Additional underground tanks removed, hydraulic lifts (for vehicles) removed along with several hundred tons/yards of petroleum contaminated soil for proper disposal. Additional soil borings and monitoring wells installed and laboratory analysis of soil and groundwater samples conducted. A minimum of 2 rounds of groundwater monitoring conducted. Upon review of soil confirmation results and groundwater monitoring, the NYSDEC and the NYSDOH determined that remedial efforts and monitoring was acceptable and therefore no additional investigation or remediation is warranted. The site investigation and remediation efforts have been completed and met all requirements under the Voluntary Cleanup Agreement. A Certificate of Completion was issued in June 2003.

Assessment:

The primary contaminants of concern at this site include petroleum contaminants which include Volatile Organic Compounds(VOCs)and Semi Volatile Organic Compounds(SVOCs) with some minimal Mercury contamination. Soil and groundwater sampling following remediation efforts indicates that limited contamination remains, and the site presents minimal environmental threat.

Controls Information

Control Code:	A	Record Added Date:	2023-07-31 09:47:00.217000000
Control Name:	Deed Restriction	Record Updated Dt:	2023-07-31 09:47:00.220000000
Control Type:	INST	In Place Date:	2003-06-12 00:00:00
Updated By:	GWPRISCO		
Control Code:	08	Record Added Date:	2023-07-31 09:47:00.217000000
Control Name:	Ground Water Use Restriction	Record Updated Dt:	2023-07-31 09:47:00.220000000
Control Type:	INST	In Place Date:	2003-06-12 00:00:00
Updated By:	GWPRISCO		

Owner Information

Owner Op:	01
Sub Type:	ZZZ
Owner Name:	
Owner Company:	GREYHOUND LINES INC.
Owner Street:	350 N. ST.PAUL STREET, MS 325
Owner Street 2:	
Owner City:	DALLAS
Owner State:	TX
Owner Zip:	75201
Country:	United States of America
Owner Op:	06
Sub Type:	03
Owner Name:	
Owner Company:	TWEAN NEWS CHANNEL OF SYRACUSE, LLC
Owner Street:	6005 FAIR LAKES ROAD
Owner Street 2:	
Owner City:	EAST SYRACUSE
Owner State:	NY
Owner Zip:	13057
Country:	United States of America

Projects Information

Project Code:	04
Project Desc:	Remedial Design
Project Refer Name:	
End Date:	2002-02-27 00:00:00
End Status:	ACT
Operable Unit ID:	4275
Operable Unit:	01
Operable Unit Desc:	R7-0001-01-08
Code Name:	Remedial Design

Map Key	Number of Records	Direction	Distance (mi/ft)	Elev/Diff (ft)	Site	DB
---------	-------------------	-----------	------------------	----------------	------	----

Project Code: 05
Project Desc: Remedial Action
Project Refer Name:
End Date: 2003-06-15 00:00:00
End Status: ACT
Operable Unit ID: 4275
Operable Unit: 01
Operable Unit Desc: R7-0001-01-08
Code Name: Remedial Action

Environmental Remediation

Operable Unit: 00
Contaminants:

Operable Unit: 01
Contaminants:

45	1 of 1	N	0.16 / 863.65	406.99 / 2	NYS DOT BIN 1051062 I-690 EB OVER CATHERINE ST SYRACUSE NY 13201	RCRA VSQG
--------------------	--------	---	---------------	------------	--	-----------

EPA Handler ID: NYR000115238
Gen Status Universe: VSG
Contact Name: WARREN L UNDERWOOD II
Contact Address: 109 , S WARREN ST - 5TH FL , NYSDOT CONSTRUCTION , SYRACUSE , NY, 13202 , US
Contact Phone No and Ext: 315-414-0069
Contact Email:
Contact Country: US
County Name: ONONDAGA
EPA Region: 02
Land Type: State
Receive Date: 20070101
Location Latitude: 43.05159
Location Longitude: -76.14213

Violation/Evaluation Summary

Note: NO RECORDS: As of Oct 2023, there are no Compliance Monitoring and Enforcement (violation) records associated with this facility (EPA ID).

Handler Summary

Importer Activity: No
Mixed Waste Generator: No
Transporter Activity: No
Transfer Facility: No
Onsite Burner Exemption: No
Furnace Exemption: No
Underground Injection Activity: No
Commercial TSD: No
Used Oil Transporter: No
Used Oil Transfer Facility: No
Used Oil Processor: No
Used Oil Refiner: No
Used Oil Burner: No
Used Oil Market Burner: No
Used Oil Spec Marketer: No

Hazardous Waste Handler Details

Sequence No: 1

Map Key	Number of Records	Direction	Distance (mi/ft)	Elev/Diff (ft)	Site	DB
----------------	--------------------------	------------------	-------------------------	-----------------------	-------------	-----------

Receive Date: 20030428
Handler Name: NYSDOT BIN 1051062
Federal Waste Generator Code: 1
Generator Code Description: Large Quantity Generator
Source Type: Notification

Waste Code Details

Hazardous Waste Code: D008
Waste Code Description: LEAD

Hazardous Waste Handler Details

Sequence No: 1
Receive Date: 20060101
Handler Name: NYSDOT BIN 1051062
Federal Waste Generator Code: 3
Generator Code Description: Very Small Quantity Generator
Source Type: Implementer

Hazardous Waste Handler Details

Sequence No: 2
Receive Date: 20070101
Handler Name: NYSDOT BIN 1051062
Federal Waste Generator Code: 3
Generator Code Description: Very Small Quantity Generator
Source Type: Implementer

Owner/Operator Details

Owner/Operator Ind: Current Operator	Street No:	
Type: State	Street 1:	NOT REQUIRED
Name: NYSDOT	Street 2:	
Date Became Current: 19791231	City:	NOT REQUIRED
Date Ended Current:	State:	NY
Phone: 212-555-1212	Country:	US
Source Type: Implementer	Zip Code:	99999

Owner/Operator Ind: Current Owner	Street No:	
Type: State	Street 1:	NOT REQUIRED
Name: NYSDOT	Street 2:	
Date Became Current: 19791231	City:	NOT REQUIRED
Date Ended Current:	State:	NY
Phone: 212-555-1212	Country:	US
Source Type: Implementer	Zip Code:	99999

Owner/Operator Ind: Current Owner	Street No:	
Type: State	Street 1:	NOT REQUIRED
Name: NYSDOT	Street 2:	
Date Became Current: 19791231	City:	NOT REQUIRED
Date Ended Current:	State:	NY
Phone: 212-555-1212	Country:	US
Source Type: Notification	Zip Code:	99999

Owner/Operator Ind: Current Operator	Street No:	
Type: State	Street 1:	NOT REQUIRED
Name: NYSDOT	Street 2:	
Date Became Current: 19791231	City:	NOT REQUIRED
Date Ended Current:	State:	NY
Phone: 212-555-1212	Country:	US
Source Type: Notification	Zip Code:	99999

Map Key	Number of Records	Direction	Distance (mi/ft)	Elev/Diff (ft)	Site	DB
---------	-------------------	-----------	------------------	----------------	------	----

Historical Handler Details

Receive Dt: 20060101
 Generator Code Description: Very Small Quantity Generator
 Handler Name: NYSDOT BIN 1051062

Receive Dt: 20030428
 Generator Code Description: Large Quantity Generator
 Handler Name: NYSDOT BIN 1051062

<u>46</u>	1 of 1	NE	0.17 / 877.86	406.91 / 2	FORMER GREYHOUND TERMINAL 815 ERIE BLVD SYRACUSE NY	NY SPILLS
-----------	--------	----	---------------	------------	---	-----------

Spill No:	0060047	UST Trust:	True
Site ID:	266229	Spill Date:	2000-09-06 12:00:00
DER Facility ID:	216965	Received Date:	2000-11-01 12:00:00
CID:		CAC Date:	
Program Type:	ER	Insp Date:	
SWIS Code:	3415	Close Date:	2000-11-16 00:00:00
Water Body:		Create Date:	2000-11-16 14:06:00
Class:	C3	Update Date:	2002-06-03 00:00:00
Meets Std:	False	DEC Region:	7
Penalty:	False	Lead DEC:	CFMANNES
REM Phase:	0	After Hours:	False
County:	Onondaga		
Contributing Factor:	Other		
Reported by:	Other		
Referred to:			
Source:	Commercial/Industrial		
Source File:	NYSDEC - Environmental Remediation Data Files - Spill Data		

Caller Remark:

"TANK CLOSURE REPORT,LAB RESULTS INDICATE PETROLEUM CONTAMINATION "

DEC Remark:

"Prior to Sept, 2004 data translation this spill Lead_DEC Field was CM "

Material Information

OP Unit ID:	835785	Med Ind Air:	False
OU:	01	Med GW:	False
Material ID:	566051	Med SW:	False
CAS No:		Med DW:	False
Material Family:	Petroleum	Med Sewer:	False
Quantity:	.00	Med Surf:	False
Units:	G	Med Subway:	False
Recovered:	.00	Med Utility:	False
Med Soil:	True	Oxygenate:	
Med Air:	False		
Material Code:	0008		
Material Name:	diesel		

Spiller Information

Spiller Name:
 Spiller Company: GREYHOUND LINES, INC.
 Spiller Address:
 Spiller City: DALLAS
 Spiller State: TX
 Spiller Zip: 75266-0362
 Spiller Country: 001
 Contact Name:

Map Key	Number of Records	Direction	Distance (mi/ft)	Elev/Diff (ft)	Site	DB
---------	-------------------	-----------	------------------	----------------	------	----

Contact Phone:
Contact Ext:
Latitude: 43.048046074
Longitude: -76.171198900

47	1 of 8	S	0.17 / 904.62	400.38 / -4	HUTCHINGS 500 CEDAR ST SYRACUSE NY	NY SPILLS
--------------------	--------	---	---------------	-------------	--	-----------

Spill No:	8910136	UST Trust:	False
Site ID:	203615	Spill Date:	1990-01-23 11:23:00
DER Facility ID:	169331	Received Date:	1990-01-23 12:00:00
CID:		CAC Date:	1990-01-23 00:00:00
Program Type:	ER	Insp Date:	
SWIS Code:	3415	Close Date:	1990-01-23 00:00:00
Water Body:		Create Date:	
Class:		Update Date:	2003-12-02 00:00:00
Meets Std:	True	DEC Region:	7
Penalty:	False	Lead DEC:	GREGG
REM Phase:	0	After Hours:	False
County:	Onondaga		
Contributing Factor:	Human Error		
Reported by:	Responsible Party		
Referred to:			
Source:	Institutional, Educational, Gov., Other		
Source File:	NYSDEC - Environmental Remediation Data Files - Spill Data		

Caller Remark:

"EMPLOYEE DROPPED CONTAINER OF BLEACH. SITUATION NUTRALIZED."

DEC Remark:

"Prior to Sept, 2004 data translation this spill Lead_DEC Field was TG "

Material Information

OP Unit ID:	935224	Med Ind Air:	False
OU:	01	Med GW:	False
Material ID:	443257	Med SW:	False
CAS No:		Med DW:	False
Material Family:	Petroleum	Med Sewer:	False
Quantity:	3.00	Med Surf:	False
Units:	G	Med Subway:	False
Recovered:	.00	Med Utility:	False
Med Soil:	True	Oxygenate:	
Med Air:	False		
Material Code:	0066A		
Material Name:	unknown petroleum		

OP Unit ID:	935224	Med Ind Air:	False
OU:	01	Med GW:	False
Material ID:	443258	Med SW:	False
CAS No:		Med DW:	False
Material Family:	Other	Med Sewer:	False
Quantity:	.00	Med Surf:	False
Units:		Med Subway:	False
Recovered:	.00	Med Utility:	False
Med Soil:	True	Oxygenate:	
Med Air:	False		
Material Code:	0466A		
Material Name:	bleach		

Spiller Information

Map Key	Number of Records	Direction	Distance (mi/ft)	Elev/Diff (ft)	Site	DB
---------	-------------------	-----------	------------------	----------------	------	----

Spiller Name:
Spiller Company: HUTCHINGS PSYCH CENTER
Spiller Address: 620 MADISON
Spiller City: SYRACUSE
Spiller State: NY
Spiller Zip:
Spiller Country: 001
Contact Name:
Contact Phone:
Contact Ext:
Latitude: 43.046180990
Longitude: -76.142083160

47	2 of 8	S	0.17 / 904.62	400.38 / -4	HUTCHINS PSYCHIATRIC 500 CEADER ST SYRACUSE NY	NY SPILLS
--------------------	--------	---	---------------	-------------	--	-----------

Spill No:	9601362	UST Trust:	False
Site ID:	62782	Spill Date:	1996-04-26 11:30:00
DER Facility ID:	60810	Received Date:	1996-04-26 12:25:00
CID:	349	CAC Date:	1996-04-26 00:00:00
Program Type:	ER	Insp Date:	
SWIS Code:	3415	Close Date:	1996-04-26 00:00:00
Water Body:		Create Date:	1996-04-26 00:00:00
Class:	D5	Update Date:	1996-04-29 00:00:00
Meets Std:	False	DEC Region:	7
Penalty:	False	Lead DEC:	CFMANNES
REM Phase:	0	After Hours:	False
County:	Onondaga		
Contributing Factor:	Equipment Failure		
Reported by:	Responsible Party		
Referred to:			
Source:	Tank Truck		
Source File:	NYSDEC - Environmental Remediation Data Files - Spill Data		

Caller Remark:

"came truck out of vent cover - small amount on ground"

DEC Remark:

"Prior to Sept, 2004 data translation this spill Lead_DEC Field was CM "

Material Information

OP Unit ID:	1029012	Med Ind Air:	False
OU:	01	Med GW:	False
Material ID:	351170	Med SW:	False
CAS No:		Med DW:	False
Material Family:	Petroleum	Med Sewer:	False
Quantity:	1.00	Med Surf:	False
Units:	G	Med Subway:	False
Recovered:	1.00	Med Utility:	False
Med Soil:	True	Oxygenate:	
Med Air:	False		
Material Code:	0009		
Material Name:	gasoline		

Spiller Information

Spiller Name: BILL MESSE
Spiller Company: MIRABATO FUEL CO
Spiller Address:
Spiller City:
Spiller State: ZZ

Map Key	Number of Records	Direction	Distance (mi/ft)	Elev/Diff (ft)	Site	DB
---------	-------------------	-----------	------------------	----------------	------	----

Spiller Zip:
Spiller Country: 001
Contact Name: STEVE LEE
Contact Phone: (315) 473-4980
Contact Ext: 4991
Latitude: 43.046180990
Longitude: -76.142083160

47	3 of 8	S	0.17 / 904.62	400.38 / -4	HUTCHINGS PSYCHIATRIC CTR 500 CEDAR ST SYRACUSE NY	NY SPILLS
--------------------	--------	---	---------------	-------------	--	-----------

Spill No:	0209541	UST Trust:	False
Site ID:	203612	Spill Date:	2002-12-16 12:00:00
DER Facility ID:	169331	Received Date:	2002-12-17 08:43:00
CID:	211	CAC Date:	
Program Type:	ER	Insp Date:	
SWIS Code:	3415	Close Date:	2002-12-17 00:00:00
Water Body:		Create Date:	2002-12-17 00:00:00
Class:	C3	Update Date:	2002-12-17 00:00:00
Meets Std:	False	DEC Region:	7
Penalty:	False	Lead DEC:	CFMANNES
REM Phase:	0	After Hours:	False
County:	Onondaga		
Contributing Factor:	Human Error		
Reported by:	Responsible Party		
Referred to:			
Source:	Tank Truck		
Source File:	NYSDEC - Environmental Remediation Data Files - Spill Data		

Caller Remark:

"DRIVER DID NOT SHUT NOZZLE COMPLETELY AFTER FILL UP - 1/2 GAL OF PRODUCT CLEANED UP"

DEC Remark:

"Prior to Sept, 2004 data translation this spill Lead_DEC Field was CM "

Material Information

OP Unit ID:	862621	Med Ind Air:	False
OU:	01	Med GW:	False
Material ID:	512962	Med SW:	False
CAS No:		Med DW:	False
Material Family:	Petroleum	Med Sewer:	False
Quantity:	1.00	Med Surf:	False
Units:	G	Med Subway:	False
Recovered:	1.00	Med Utility:	False
Med Soil:	True	Oxygenate:	
Med Air:	False		
Material Code:	0001A		
Material Name:	#2 fuel oil		

Spiller Information

Spiller Name: DAN STOWELL
Spiller Company: GRIFFITH ENERGY
Spiller Address:
Spiller City:
Spiller State: ZZ
Spiller Zip: -
Spiller Country: 001
Contact Name:
Contact Phone: (315) 473-4980
Contact Ext:

Map Key	Number of Records	Direction	Distance (mi/ft)	Elev/Diff (ft)	Site	DB
Latitude:		43.046180990				
Longitude:		-76.142083160				

47	4 of 8	S	0.17 / 904.62	400.38 / -4	HUTCHINGS PSYC CENTER 500 CEDAR ST SYRACUSE NY	NY SPILLS
--------------------	--------	---	---------------	-------------	--	-----------

Spill No:	0460027	UST Trust:	False
Site ID:	203613	Spill Date:	2004-06-22 16:00:00
DER Facility ID:	169331	Received Date:	2004-06-23 14:21:00
CID:		CAC Date:	
Program Type:	ER	Insp Date:	2004-06-24 00:00:00
SWIS Code:	3415	Close Date:	2004-08-31 00:00:00
Water Body:		Create Date:	2004-07-23 11:08:00
Class:	D3	Update Date:	2004-08-31 00:00:00
Meets Std:	False	DEC Region:	7
Penalty:	False	Lead DEC:	CXROSSI
REM Phase:	0	After Hours:	False
County:	Onondaga		
Contributing Factor:	Equipment Failure		
Reported by:	Responsible Party		
Referred to:			
Source:	Non Major Facility > 1,100 gal		
Source File:	NYSDEC - Environmental Remediation Data Files - Spill Data		

Caller Remark:

"believed to be less than 10 gallons. filled tank for tightness test and it leaked around manhole. Originally listed as spill number 0403194, and somehow listed also as 0000031."

DEC Remark:

"Prior to Sept, 2004 data translation this spill Lead_DEC Field was CTR soil borings in tank pit area revealed localized and minor petroleum contamination."

Material Information

OP Unit ID:	890843	Med Ind Air:	False
OU:	01	Med GW:	False
Material ID:	485586	Med SW:	False
CAS No:		Med DW:	False
Material Family:	Petroleum	Med Sewer:	False
Quantity:	.00	Med Surf:	False
Units:	G	Med Subway:	False
Recovered:	.00	Med Utility:	False
Med Soil:	True	Oxygenate:	
Med Air:	False		
Material Code:	0009		
Material Name:	gasoline		

Spiller Information

Spiller Name:	RICK HOWARD
Spiller Company:	HUTCHINGS
Spiller Address:	500 CEDAR ST
Spiller City:	SYRACUSE
Spiller State:	NY
Spiller Zip:	
Spiller Country:	001
Contact Name:	RICK HOWARD
Contact Phone:	(315) 473-4980
Contact Ext:	
Latitude:	43.046173000
Longitude:	-76.142078000

Map Key	Number of Records	Direction	Distance (mi/ft)	Elev/Diff (ft)	Site	DB
47	5 of 8	S	0.17 / 904.62	400.38 / -4	TRANSPORTATION DEPT. OF H 500 CEDAR ST SYRACUSE NY	NY SPILLS

Spill No: 0403194
Site ID: 78436
DER Facility ID: 169331
CID: 444
Program Type: ER
SWIS Code: 3415
Water Body:
Class: D3
Meets Std: True
Penalty: False
REM Phase: 0
County: Onondaga
Contributing Factor: Equipment Failure
Reported by: Other
Referred to:
Source: Institutional, Educational, Gov., Other
Source File: NYSDEC - Environmental Remediation Data Files - Spill Data

UST Trust: False
Spill Date: 2004-06-22 16:00:00
Received Date: 2004-06-23 14:02:00
CAC Date:
Insp Date: 2004-06-22 00:00:00
Close Date: 2004-12-21 00:00:00
Create Date: 2004-06-23 00:00:00
Update Date: 2004-12-21 08:58:58.593000000
DEC Region: 7
Lead DEC: CXROSSI
After Hours: False

Caller Remark:

"BELEIAVED TO BE LESS THAN 10 GALLONS, TIGHTENING TANK AND IT LEAKED, LEAKED INTO A CONTAINED AREA, NO CLEANUP IN PROGRESS, SPILL IS BELOW THE MANHOLE"

DEC Remark:

"Prior to Sept, 2004 data translation this spill Lead_DEC Field was "

Material Information

OP Unit ID: 886640
OU: 01
Material ID: 490787
CAS No:
Material Family: Petroleum
Quantity: 5.00
Units:
Recovered: 5.00
Med Soil: True
Med Air: False
Material Code: 0009
Material Name: gasoline

Med Ind Air: False
Med GW: False
Med SW: False
Med DW: False
Med Sewer: False
Med Surf: False
Med Subway: False
Med Utility: False
Oxygenate:

Spiller Information

Spiller Name: RICK HOWARD
Spiller Company: TRANSPORTATION DEPT. OF H
Spiller Address: 500 CEDAR ST.
Spiller City: ONONDAGA
Spiller State: NY
Spiller Zip:
Spiller Country: 001
Contact Name: RICK HOWARD
Contact Phone: (315) 473-4980
Contact Ext: 4992
Latitude: 43.046173000
Longitude: -76.142078000

47	6 of 8	S	0.17 / 904.62	400.38 / -4	HUTCHINGS 500 CEDAR ST SYRACUSE NY	LST
--------------------	--------	---	---------------	-------------	--	-----

Map Key	Number of Records	Direction	Distance (mi/ft)	Elev/Diff (ft)	Site	DB
---------	-------------------	-----------	------------------	----------------	------	----

Spill No:	8710954	REM Phase:	0
Site ID:	203614	UST Trust:	True
DER Facility ID:	169331	Spill Date:	1988-03-31 13:00:00
CID:		Rcvd Date:	1988-03-31 12:56:00
Program Type:	ER	CAC Date:	1988-06-09 00:00:00
SWIS Code:	3415	Insp Date:	
Contribute Factor:	Tank Test Failure	Close Date:	1988-06-09 00:00:00
Water Body:		Create Date:	1988-04-06 00:00:00
Class:		Update Date:	1988-06-14 00:00:00
Meets Std:	True	DEC Region:	7
Penalty:	False	Lead DEC:	AJMARSCH
County:	Onondaga	After Hours:	False
Referred to:			
Reported by:	Fire Department		
Source:	Institutional, Educational, Gov., Other		
Source File:	NYSDEC - Environmental Remediation Data Files - Spill Data		

Caller Remark:

"CONTACT GERRY MARTIN EXT. 4992 2500 GAL.TANK TEST OK PIPING FAILED HORNER EZ AT -0.1199 GPH."

Dec Remark:

"Prior to Sept, 2004 data translation this spill Lead_DEC Field was JM 06/09/88: TANK WAS RETESTED TIGHT. PIPING WAS REPAIRED IN MAY OF 88. "

Material Information

OP Unit ID:	916818	Med in Air:	False
OU:	01	Med GW:	True
Material ID:	462699	Med SW:	False
CAS No:		Med DW:	False
Material Family:	Petroleum	Med Sewer:	False
Quantity:	.00	Med Surf:	False
Units:		Med Subway:	False
Recovered:	.00	Med Utility:	False
Med Soil:	False	Oxygenate:	
Med Air:	False		
Material Code:	0009		
Material Name:	gasoline		

Spiller Information

Spiller Name:
Spiller Company: NYS OGS (HUTCHINGS PSYCH)
Spiller Address:
Spiller City:
Spiller State: ZZ
Spiller Zip:
Spiller Country: 001
Contact Name:
Contact Phone:
Contact Ext:
Latitude: 43.046180990
Longitude: -76.142083160

47	7 of 8	S	0.17 / 904.62	400.38 / -4	HUTCHINGS PSYCH CENTER 500 CEDAR ST SYRACUSE NY	LST
--------------------	--------	---	---------------	-------------	---	-----

Spill No:	8802339	REM Phase:	0
Site ID:	78437	UST Trust:	False
DER Facility ID:	169331	Spill Date:	1988-06-15 16:50:00
CID:		Rcvd Date:	1918-06-15 00:23:00

Map Key	Number of Records	Direction	Distance (mi/ft)	Elev/Diff (ft)	Site	DB
---------	-------------------	-----------	------------------	----------------	------	----

Program Type:	ER				CAC Date:	1990-01-24 00:00:00
SWIS Code:	3415				Insp Date:	
Contribute Factor:	Tank Test Failure				Close Date:	1990-01-24 00:00:00
Water Body:					Create Date:	1988-06-20 00:00:00
Class:					Update Date:	1990-01-25 00:00:00
Meets Std:	True				DEC Region:	7
Penalty:	False				Lead DEC:	GREGG
County:	Onondaga				After Hours:	True
Referred to:						
Reported by:	Tank Tester					
Source:	Institutional, Educational, Gov., Other					
Source File:	NYSDEC - Environmental Remediation Data Files - Spill Data					

Caller Remark:

"TANK TEST FAILURES FROM FIBERGLASS TANKS THAT HAVE AN AIR POCKET THAT CAN NOT BE RELIEVED."

Dec Remark:

"Prior to Sept, 2004 data translation this spill Lead_DEC Field was TG 06/14/88: BOTH TANKS WERE PREVIOUSLY TESTED ON 06/14/88. BOTH FAILED. -.6414 GPH & -.4962GPH. "

Material Information

OP Unit ID:	917666	Med in Air:	False
OU:	01	Med GW:	True
Material ID:	457910	Med SW:	False
CAS No:		Med DW:	False
Material Family:	Petroleum	Med Sewer:	False
Quantity:	.00	Med Surf:	False
Units:		Med Subway:	False
Recovered:	.00	Med Utility:	False
Med Soil:	False	Oxygenate:	
Med Air:	False		
Material Code:	0001A		
Material Name:	#2 fuel oil		

Spiller Information

Spiller Name:	
Spiller Company:	HUTCHING PSYCH CENTER
Spiller Address:	SEE ABOVE
Spiller City:	
Spiller State:	ZZ
Spiller Zip:	
Spiller Country:	001
Contact Name:	
Contact Phone:	
Contact Ext:	
Latitude:	43.046180990
Longitude:	-76.142083160

47	8 of 8	S	0.17 / 904.62	400.38 / -4	HUTCHINGS PSYCHIATRIC CENTER 500 CEDAR ST SYRACUSE NY 13210-2319	RCRA SQG
--------------------	--------	---	------------------	----------------	---	----------

EPA Handler ID:	NYD980785315
Gen Status Universe:	Small Quantity Generator
Contact Name:	PAUL A BROWN
Contact Address:	500 , CEDAR ST , , SYRACUSE , NY, 13210 , US
Contact Phone No and Ext:	315-426-3966
Contact Email:	PAUL.BROWN4@OMH.NY.US
Contact Country:	US
County Name:	ONONDAGA

Map Key	Number of Records	Direction	Distance (mi/ft)	Elev/Diff (ft)	Site	DB
EPA Region:		02				
Land Type:		State				
Receive Date:		20230905				
Location Latitude:		43.046168				
Location Longitude:		-76.142159				

Violation/Evaluation Summary

Note: NO VIOLATIONS: All of the compliance records associated with this facility (EPA ID) indicate NO VIOLATIONS; Compliance Monitoring and Enforcement table dated Oct, 2023.

Evaluation Details

Evaluation Start Date: 20170601
Evaluation Type Description: COMPLIANCE EVALUATION INSPECTION ON-SITE
Violation Short Description:
Return to Compliance Date:
Evaluation Agency: State

Handler Summary

Importer Activity: No
Mixed Waste Generator: No
Transporter Activity: No
Transfer Facility: No
Onsite Burner Exemption: No
Furnace Exemption: No
Underground Injection Activity: No
Commercial TSD: No
Used Oil Transporter: No
Used Oil Transfer Facility: No
Used Oil Processor: No
Used Oil Refiner: No
Used Oil Burner: No
Used Oil Market Burner: No
Used Oil Spec Marketer: No

Hazardous Waste Handler Details

Sequence No: 1
Receive Date: 19850102
Handler Name: HUTCHINGS PSYCHIATRIC CENTER
Federal Waste Generator Code: 1
Generator Code Description: Large Quantity Generator
Source Type: Notification

Waste Code Details

Hazardous Waste Code: X002
Waste Code Description: DESCRIPTION

Hazardous Waste Handler Details

Sequence No: 1
Receive Date: 19990708
Handler Name: HUTCHINGS PSYCHIATRIC CENTER
Federal Waste Generator Code: N
Generator Code Description: Not a Generator, Verified
Source Type: Implementer

Hazardous Waste Handler Details

Map Key	Number of Records	Direction	Distance (mi/ft)	Elev/Diff (ft)	Site	DB
----------------	--------------------------	------------------	-------------------------	-----------------------	-------------	-----------

Sequence No: 2
Receive Date: 20060430
Handler Name: HUTCHINGS PSYCHIATRIC CENTER
Federal Waste Generator Code: 3
Generator Code Description: Very Small Quantity Generator
Source Type: Implementer

Hazardous Waste Handler Details

Sequence No: 2
Receive Date: 20060501
Handler Name: HUTCHINGS PSYCHIATRIC CENTER
Federal Waste Generator Code: 2
Generator Code Description: Small Quantity Generator
Source Type: Notification

Waste Code Details

Hazardous Waste Code: D001
Waste Code Description: IGNITABLE WASTE

Hazardous Waste Code: D002
Waste Code Description: CORROSIVE WASTE

Hazardous Waste Code: D003
Waste Code Description: REACTIVE WASTE

Hazardous Waste Handler Details

Sequence No: 3
Receive Date: 20071028
Handler Name: HUTCHINGS PSYCHIATRIC CENTER
Federal Waste Generator Code: 3
Generator Code Description: Very Small Quantity Generator
Source Type: Implementer

Hazardous Waste Handler Details

Sequence No: 3
Receive Date: 20071029
Handler Name: HUTCHINGS PSYCHIATRIC CENTER
Federal Waste Generator Code: 2
Generator Code Description: Small Quantity Generator
Source Type: Notification

Waste Code Details

Hazardous Waste Code: D001
Waste Code Description: IGNITABLE WASTE

Hazardous Waste Code: D002
Waste Code Description: CORROSIVE WASTE

Hazardous Waste Code: D003
Waste Code Description: REACTIVE WASTE

Hazardous Waste Code: D009
Waste Code Description: MERCURY

Hazardous Waste Code: D011
Waste Code Description: SILVER

Map Key	Number of Records	Direction	Distance (mi/ft)	Elev/Diff (ft)	Site	DB
Hazardous Waste Code:		D024				
Waste Code Description:		M-CRESOL				
Hazardous Waste Code:		D026				
Waste Code Description:		CRESOL				
Hazardous Waste Code:		P001				
Waste Code Description:		2H-1-BENZOPYRAN-2-ONE, 4-HYDROXY-3-(3-OXO-1-PHENYLBUTYL)-, & SALTS, WHEN PRESENT AT CONCENTRATIONS GREATER THAN 0.3% (OR) WARFARIN, & SALTS, WHEN PRESENT AT CONCENTRATIONS GREATER THAN 0.3%				
Hazardous Waste Code:		U034				
Waste Code Description:		ACETALDEHYDE, TRICHLORO- (OR) CHLORAL				
Hazardous Waste Code:		U129				
Waste Code Description:		CYCLOHEXANE, 1,2,3,4,5,6-HEXACHLORO-, (1ALPHA, 2ALPHA, 3BETA, 4ALPHA, 5ALPHA, 6BETA)- (OR) LINDANE				
Hazardous Waste Code:		U150				
Waste Code Description:		L-PHENYLALANINE, 4-[BIS(2-CHLOROETHYL)AMINO]- (OR) MELPHALAN				
Hazardous Waste Code:		U205				
Waste Code Description:		SELENIUM SULFIDE (OR) SELENIUM SULFIDE SES2 (R,T)				

Hazardous Waste Handler Details

Sequence No: 4
Receive Date: 20110318
Handler Name: HUTCHINGS PSYCHIATRIC CENTER
Federal Waste Generator Code: 3
Generator Code Description: Very Small Quantity Generator
Source Type: Notification

Waste Code Details

Hazardous Waste Code: B004
Waste Code Description: PCB articles containing 50 ppm or greater of PCBs, but less than 500 ppm PCBs, excluding small capacitors. This includes oil-filled electrical equipment whose PCB concentration is unknown, except for circuit breakers, reclosers and cable.

Hazardous Waste Code: D001
Waste Code Description: IGNITABLE WASTE

Hazardous Waste Code: D002
Waste Code Description: CORROSIVE WASTE

Hazardous Waste Code: D003
Waste Code Description: REACTIVE WASTE

Hazardous Waste Code: D009
Waste Code Description: MERCURY

Hazardous Waste Code: D010
Waste Code Description: SELENIUM

Hazardous Waste Code: D011
Waste Code Description: SILVER

Hazardous Waste Code: D024
Waste Code Description: M-CRESOL

Hazardous Waste Code: P001
Waste Code Description: 2H-1-BENZOPYRAN-2-ONE, 4-HYDROXY-3-(3-OXO-1-PHENYLBUTYL)-, & SALTS, WHEN PRESENT AT CONCENTRATIONS GREATER THAN 0.3% (OR) WARFARIN, & SALTS, WHEN PRESENT AT CONCENTRATIONS GREATER THAN 0.3%

Hazardous Waste Code: P075

Map Key	Number of Records	Direction	Distance (mi/ft)	Elev/Diff (ft)	Site	DB
----------------	--------------------------	------------------	-------------------------	-----------------------	-------------	-----------

Waste Code Description: NICOTINE, & SALTS (OR) PYRIDINE, 3-(1-METHYL-2-PYRROLIDINYL)-,(S)-, & SALTS

Hazardous Waste Code: U205

Waste Code Description: SELENIUM SULFIDE (OR) SELENIUM SULFIDE SES2 (R,T)

Hazardous Waste Handler Details

Sequence No: 5

Receive Date: 20110504

Handler Name: HUTCHINGS PSYCHIATRIC CENTER

Federal Waste Generator Code: 3

Generator Code Description: Very Small Quantity Generator

Source Type: Notification

Waste Code Details

Hazardous Waste Code: B004

Waste Code Description: PCB articles containing 50 ppm or greater of PCBs, but less than 500 ppm PCBs, excluding small capacitors. This includes oil-filled electrical equipment whose PCB concentration is unknown, except for circuit breakers, reclosers and cable.

Hazardous Waste Code: D001

Waste Code Description: IGNITABLE WASTE

Hazardous Waste Code: D002

Waste Code Description: CORROSIVE WASTE

Hazardous Waste Code: D003

Waste Code Description: REACTIVE WASTE

Hazardous Waste Code: D009

Waste Code Description: MERCURY

Hazardous Waste Code: D010

Waste Code Description: SELENIUM

Hazardous Waste Code: D011

Waste Code Description: SILVER

Hazardous Waste Code: D024

Waste Code Description: M-CRESOL

Hazardous Waste Code: P001

Waste Code Description: 2H-1-BENZOPYRAN-2-ONE, 4-HYDROXY-3-(3-OXO-1-PHENYLBUTYL)-, & SALTS, WHEN PRESENT AT CONCENTRATIONS GREATER THAN 0.3% (OR) WARFARIN, & SALTS, WHEN PRESENT AT CONCENTRATIONS GREATER THAN 0.3%

Hazardous Waste Code: P075

Waste Code Description: NICOTINE, & SALTS (OR) PYRIDINE, 3-(1-METHYL-2-PYRROLIDINYL)-,(S)-, & SALTS

Hazardous Waste Code: U205

Waste Code Description: SELENIUM SULFIDE (OR) SELENIUM SULFIDE SES2 (R,T)

Hazardous Waste Handler Details

Sequence No: 6

Receive Date: 20180622

Handler Name: HUTCHINGS PSYCHIATRIC CENTER

Federal Waste Generator Code: 2

Generator Code Description: Small Quantity Generator

Source Type: Notification

Waste Code Details

Map Key	Number of Records	Direction	Distance (mi/ft)	Elev/Diff (ft)	Site	DB
Hazardous Waste Code: Waste Code Description:			B004		PCB articles containing 50 ppm or greater of PCBs, but less than 500 ppm PCBs, excluding small capacitors. This includes oil-filled electrical equipment whose PCB concentration is unknown, except for circuit breakers, reclosers and cable.	
Hazardous Waste Code: Waste Code Description:			B007		Other PCB wastes, including contaminated soil, solids, sludges, clothing, rags and dredge material.	
Hazardous Waste Code: Waste Code Description:			D001		IGNITABLE WASTE	
Hazardous Waste Code: Waste Code Description:			D002		CORROSIVE WASTE	
Hazardous Waste Code: Waste Code Description:			D003		REACTIVE WASTE	
Hazardous Waste Code: Waste Code Description:			D009		MERCURY	
Hazardous Waste Code: Waste Code Description:			D010		SELENIUM	
Hazardous Waste Code: Waste Code Description:			D011		SILVER	
Hazardous Waste Code: Waste Code Description:			D024		M-CRESOL	
Hazardous Waste Code: Waste Code Description:			D026		CRESOL	
Hazardous Waste Code: Waste Code Description:			P001		2H-1-BENZOPYRAN-2-ONE, 4-HYDROXY-3-(3-OXO-1-PHENYLBUTYL)-, & SALTS, WHEN PRESENT AT CONCENTRATIONS GREATER THAN 0.3% (OR) WARFARIN, & SALTS, WHEN PRESENT AT CONCENTRATIONS GREATER THAN 0.3%	
Hazardous Waste Code: Waste Code Description:			P042		1,2-BENZENEDIOL, 4-[1-HYDROXY-2-(METHYLAMINO)ETHYL]-, (R)- (OR) EPINEPHRINE	
Hazardous Waste Code: Waste Code Description:			P075		NICOTINE, & SALTS (OR) PYRIDINE, 3-(1-METHYL-2-PYRROLIDINYL)-,(S)-, & SALTS	
Hazardous Waste Code: Waste Code Description:			U205		SELENIUM SULFIDE (OR) SELENIUM SULFIDE SES2 (R,T)	
<u>Hazardous Waste Handler Details</u>						
Sequence No:			7			
Receive Date:			20190701			
Handler Name:			HUTCHINGS PSYCHIATRIC CENTER			
Federal Waste Generator Code:			3			
Generator Code Description:			Very Small Quantity Generator			
Source Type:			Notification			
<u>Waste Code Details</u>						
Hazardous Waste Code: Waste Code Description:			B004		PCB articles containing 50 ppm or greater of PCBs, but less than 500 ppm PCBs, excluding small capacitors. This includes oil-filled electrical equipment whose PCB concentration is unknown, except for circuit breakers, reclosers and cable.	
Hazardous Waste Code: Waste Code Description:			B007		Other PCB wastes, including contaminated soil, solids, sludges, clothing, rags and dredge material.	
Hazardous Waste Code: Waste Code Description:			D001		IGNITABLE WASTE	

Map Key	Number of Records	Direction	Distance (mi/ft)	Elev/Diff (ft)	Site	DB
Hazardous Waste Code:		D002				
Waste Code Description:		CORROSIVE WASTE				
Hazardous Waste Code:		D003				
Waste Code Description:		REACTIVE WASTE				
Hazardous Waste Code:		D008				
Waste Code Description:		LEAD				
Hazardous Waste Code:		D009				
Waste Code Description:		MERCURY				
Hazardous Waste Code:		D010				
Waste Code Description:		SELENIUM				
Hazardous Waste Code:		D011				
Waste Code Description:		SILVER				
Hazardous Waste Code:		D024				
Waste Code Description:		M-CRESOL				
Hazardous Waste Code:		D026				
Waste Code Description:		CRESOL				
Hazardous Waste Code:		P001				
Waste Code Description:		2H-1-BENZOPYRAN-2-ONE, 4-HYDROXY-3-(3-OXO-1-PHENYLBUTYL)-, & SALTS, WHEN PRESENT AT CONCENTRATIONS GREATER THAN 0.3% (OR) WARFARIN, & SALTS, WHEN PRESENT AT CONCENTRATIONS GREATER THAN 0.3%				
Hazardous Waste Code:		P042				
Waste Code Description:		1,2-BENZENEDIOL, 4-[1-HYDROXY-2-(METHYLAMINO)ETHYL]-, (R)- (OR) EPINEPHRINE				
Hazardous Waste Code:		P075				
Waste Code Description:		NICOTINE, & SALTS (OR) PYRIDINE, 3-(1-METHYL-2-PYRROLIDINYL)-,(S)-, & SALTS				
Hazardous Waste Code:		U205				
Waste Code Description:		SELENIUM SULFIDE (OR) SELENIUM SULFIDE SES2 (R,T)				

Hazardous Waste Handler Details

Sequence No: 8
Receive Date: 20230905
Handler Name: HUTCHINGS PSYCHIATRIC CENTER
Federal Waste Generator Code: 2
Generator Code Description: Small Quantity Generator
Source Type: Notification

Waste Code Details

Hazardous Waste Code: B004
Waste Code Description: PCB articles containing 50 ppm or greater of PCBs, but less than 500 ppm PCBs, excluding small capacitors. This includes oil-filled electrical equipment whose PCB concentration is unknown, except for circuit breakers, reclosers and cable.

Hazardous Waste Code: B007
Waste Code Description: Other PCB wastes, including contaminated soil, solids, sludges, clothing, rags and dredge material.

Hazardous Waste Code: D001
Waste Code Description: IGNITABLE WASTE

Hazardous Waste Code: D002
Waste Code Description: CORROSIVE WASTE

Hazardous Waste Code: D008
Waste Code Description: LEAD

Map Key	Number of Records	Direction	Distance (mi/ft)	Elev/Diff (ft)	Site	DB
Hazardous Waste Code:		D009				
Waste Code Description:		MERCURY				
Hazardous Waste Code:		D010				
Waste Code Description:		SELENIUM				
Hazardous Waste Code:		D011				
Waste Code Description:		SILVER				
Hazardous Waste Code:		D024				
Waste Code Description:		M-CRESOL				
Hazardous Waste Code:		D026				
Waste Code Description:		CRESOL				
Hazardous Waste Code:		P001				
Waste Code Description:		2H-1-BENZOPYRAN-2-ONE, 4-HYDROXY-3-(3-OXO-1-PHENYLBUTYL)-, & SALTS, WHEN PRESENT AT CONCENTRATIONS GREATER THAN 0.3% (OR) WARFARIN, & SALTS, WHEN PRESENT AT CONCENTRATIONS GREATER THAN 0.3%				
Hazardous Waste Code:		P042				
Waste Code Description:		1,2-BENZENEDIOL, 4-[1-HYDROXY-2-(METHYLAMINO)ETHYL]-, (R)- (OR) EPINEPHRINE				
Hazardous Waste Code:		P075				
Waste Code Description:		NICOTINE, & SALTS (OR) PYRIDINE, 3-(1-METHYL-2-PYRROLIDINYL)-,(S)-, & SALTS				
Hazardous Waste Code:		U154				
Waste Code Description:		METHANOL (I) (OR) METHYL ALCOHOL (I)				
Hazardous Waste Code:		U205				
Waste Code Description:		SELENIUM SULFIDE (OR) SELENIUM SULFIDE SES2 (R,T)				

Owner/Operator Details

Owner/Operator Ind:	Current Owner	Street No:	
Type:	Private	Street 1:	NOT REQUIRED
Name:	OWNERNAME	Street 2:	
Date Became Current:		City:	NOT REQUIRED
Date Ended Current:		State:	WY
Phone:	212-555-1212	Country:	
Source Type:	Notification	Zip Code:	99999
Owner/Operator Ind:	Current Operator	Street No:	620
Type:	State	Street 1:	MADISON AVE
Name:	HUTCHINGS PSYCHIATRIC CENTER	Street 2:	
Date Became Current:	19780401	City:	SYRACUSE
Date Ended Current:		State:	NY
Phone:	315-426-3966	Country:	US
Source Type:	Notification	Zip Code:	13210
Owner/Operator Ind:	Current Owner	Street No:	44
Type:	State	Street 1:	HOLLAND AVE
Name:	NEW YORK STATE OFFICE OF MENTAL HEALTH	Street 2:	
Date Became Current:	19780401	City:	ALBANY
Date Ended Current:		State:	NY
Phone:		Country:	US
Source Type:	Notification	Zip Code:	12229
Owner/Operator Ind:	Current Operator	Street No:	
Type:	State	Street 1:	
Name:	HUTCHINGS PSYCHIATRIC CENTER	Street 2:	
Date Became Current:	19780401	City:	
Date Ended Current:		State:	
Phone:		Country:	US
Source Type:	Notification	Zip Code:	
Owner/Operator Ind:	Current Operator	Street No:	

Map Key	Number of Records	Direction	Distance (mi/ft)	Elev/Diff (ft)	Site	DB
Type:	State				Street 1:	
Name:	HUTCHINGS PSYCHIATRIC CENTER				Street 2:	
Date Became Current:	19780401				City:	
Date Ended Current:					State:	
Phone:					Country:	
Source Type:	Notification				Zip Code:	
Owner/Operator Ind:	Current Owner				Street No:	620
Type:	State				Street 1:	MADISON ST
Name:	NEW YORK STATE OFFICE OF MENTAL HEALTH				Street 2:	
Date Became Current:	19780401				City:	SYRACUSE
Date Ended Current:					State:	NY
Phone:					Country:	US
Source Type:	Notification				Zip Code:	13210
Owner/Operator Ind:	Current Owner				Street No:	75
Type:	State				Street 1:	NEW SCOTLAND AVE
Name:	NEW YORK STATE OFFICE OF MENTAL HEALTH				Street 2:	
Date Became Current:	19780401				City:	ALBANY
Date Ended Current:					State:	NY
Phone:	518-549-5118				Country:	US
Source Type:	Notification				Zip Code:	12208

Historical Handler Details

Receive Dt:	20190701
Generator Code Description:	Very Small Quantity Generator
Handler Name:	HUTCHINGS PSYCHIATRIC CENTER
Receive Dt:	20180622
Generator Code Description:	Small Quantity Generator
Handler Name:	HUTCHINGS PSYCHIATRIC CENTER
Receive Dt:	20110504
Generator Code Description:	Very Small Quantity Generator
Handler Name:	HUTCHINGS PSYCHIATRIC CENTER
Receive Dt:	20110318
Generator Code Description:	Very Small Quantity Generator
Handler Name:	HUTCHINGS PSYCHIATRIC CENTER
Receive Dt:	20071029
Generator Code Description:	Small Quantity Generator
Handler Name:	HUTCHINGS PSYCHIATRIC CENTER
Receive Dt:	20071028
Generator Code Description:	Very Small Quantity Generator
Handler Name:	HUTCHINGS PSYCHIATRIC CENTER
Receive Dt:	20060501
Generator Code Description:	Small Quantity Generator
Handler Name:	HUTCHINGS PSYCHIATRIC CENTER
Receive Dt:	20060430
Generator Code Description:	Very Small Quantity Generator
Handler Name:	HUTCHINGS PSYCHIATRIC CENTER
Receive Dt:	19990708
Generator Code Description:	Not a Generator, Verified
Handler Name:	HUTCHINGS PSYCHIATRIC CENTER
Receive Dt:	19850102
Generator Code Description:	Large Quantity Generator
Handler Name:	HUTCHINGS PSYCHIATRIC CENTER

Map Key	Number of Records	Direction	Distance (mi/ft)	Elev/Diff (ft)	Site	DB
48	1 of 1	NW	0.17 / 921.96	407.53 / 3	ONONDAGA CREEK ERIE BLVD. W & 690 RAMP SYRACUSE NY	NY SPILLS

Spill No:	9206906	UST Trust:	False
Site ID:	202320	Spill Date:	1992-09-15 16:30:00
DER Facility ID:	168298	Received Date:	1992-09-15 16:40:00
CID:		CAC Date:	1992-09-16 00:00:00
Program Type:	ER	Insp Date:	
SWIS Code:	3415	Close Date:	1993-04-19 00:00:00
Water Body:	ONON. CREEK	Create Date:	1992-09-16 00:00:00
Class:	C3	Update Date:	1995-01-12 00:00:00
Meets Std:	True	DEC Region:	7
Penalty:	False	Lead DEC:	ROMOCKI
REM Phase:	0	After Hours:	True
County:	Onondaga		
Contributing Factor:	Unknown		
Reported by:	Local Agency		
Referred to:			
Source:	Unknown		
Source File:	NYSDEC - Environmental Remediation Data Files - Spill Data		

Caller Remark:

"CREEK BEING DISCOLORED(ORANGE)."

DEC Remark:

"Prior to Sept, 2004 data translation this spill Lead_DEC Field was MR 09/16/92: SAMPLE OF WATER TAKEN FROM STORM SEWER. 09/16/92: SAMPLE OF WATER TAKEN FROM STORM SEWER. ISR SUBMITTED. 09/28/95: This is additional information about material spilled from the translation of the old spill file: ORANGE DISCHARGE."

Material Information

OP Unit ID:	970685	Med Ind Air:	False
OU:	01	Med GW:	False
Material ID:	407592	Med SW:	True
CAS No:		Med DW:	False
Material Family:	Petroleum	Med Sewer:	False
Quantity:	.00	Med Surf:	False
Units:	G	Med Subway:	False
Recovered:	.00	Med Utility:	False
Med Soil:	False	Oxygenate:	
Med Air:	False		
Material Code:	0066A		
Material Name:	unknown petroleum		

Spiller Information

Spiller Name:
Spiller Company: UNKNOWN
Spiller Address:
Spiller City:
Spiller State: NY
Spiller Zip:
Spiller Country: 999
Contact Name:
Contact Phone:
Contact Ext:
Latitude:
Longitude:

49	1 of 2	N	0.18 / 934.14	405.79 / 1	NYS DOT BIN 1051061 I-690 WB OVER CATHERINE ST SYRACUSE NY 13201	RCRA VSQG
--------------------	--------	---	---------------	------------	--	-----------

Map Key	Number of Records	Direction	Distance (mi/ft)	Elev/Diff (ft)	Site	DB
---------	-------------------	-----------	------------------	----------------	------	----

EPA Handler ID: NYR000115220
Gen Status Universe: VSG
Contact Name: WARREN L UNDERWOOD
Contact Address: 109 , S WARREN ST - 5TH FL , NYSDOT CONSTRUCTION , SYRACUSE , NY, 13202 , US
Contact Phone No and Ext: 315-414-0069
Contact Email:
Contact Country: US
County Name: ONONDAGA
EPA Region: 02
Land Type: State
Receive Date: 20070101
Location Latitude: 43.0518
Location Longitude: -76.14208

Violation/Evaluation Summary

Note: NO RECORDS: As of Oct 2023, there are no Compliance Monitoring and Enforcement (violation) records associated with this facility (EPA ID).

Handler Summary

Importer Activity: No
Mixed Waste Generator: No
Transporter Activity: No
Transfer Facility: No
Onsite Burner Exemption: No
Furnace Exemption: No
Underground Injection Activity: No
Commercial TSD: No
Used Oil Transporter: No
Used Oil Transfer Facility: No
Used Oil Processor: No
Used Oil Refiner: No
Used Oil Burner: No
Used Oil Market Burner: No
Used Oil Spec Marketer: No

Hazardous Waste Handler Details

Sequence No: 1
Receive Date: 20030425
Handler Name: NYSDOT BIN 1051061
Federal Waste Generator Code: 1
Generator Code Description: Large Quantity Generator
Source Type: Notification

Waste Code Details

Hazardous Waste Code: D008
Waste Code Description: LEAD

Hazardous Waste Handler Details

Sequence No: 1
Receive Date: 20060101
Handler Name: NYSDOT BIN 1051061
Federal Waste Generator Code: 3
Generator Code Description: Very Small Quantity Generator
Source Type: Implementer

Hazardous Waste Handler Details

Map Key	Number of Records	Direction	Distance (mi/ft)	Elev/Diff (ft)	Site	DB
---------	-------------------	-----------	------------------	----------------	------	----

Sequence No: 2
Receive Date: 20070101
Handler Name: NYSDOT BIN 1051061
Federal Waste Generator Code: 3
Generator Code Description: Very Small Quantity Generator
Source Type: Implementer

Owner/Operator Details

Owner/Operator Ind:	Current Operator	Street No:	
Type:	State	Street 1:	NOT REQUIRED
Name:	NYSDOT	Street 2:	
Date Became Current:	19791231	City:	NOT REQUIRED
Date Ended Current:		State:	NY
Phone:	212-555-1212	Country:	US
Source Type:	Notification	Zip Code:	99999

Owner/Operator Ind:	Current Operator	Street No:	
Type:	State	Street 1:	NOT REQUIRED
Name:	NYSDOT	Street 2:	
Date Became Current:	19791231	City:	NOT REQUIRED
Date Ended Current:		State:	NY
Phone:	212-555-1212	Country:	US
Source Type:	Implementer	Zip Code:	99999

Owner/Operator Ind:	Current Owner	Street No:	
Type:	State	Street 1:	NOT REQUIRED
Name:	NYSDOT	Street 2:	
Date Became Current:	19791231	City:	NOT REQUIRED
Date Ended Current:		State:	NY
Phone:	212-555-1212	Country:	US
Source Type:	Notification	Zip Code:	99999

Owner/Operator Ind:	Current Owner	Street No:	
Type:	State	Street 1:	NOT REQUIRED
Name:	NYSDOT	Street 2:	
Date Became Current:	19791231	City:	NOT REQUIRED
Date Ended Current:		State:	NY
Phone:	212-555-1212	Country:	US
Source Type:	Implementer	Zip Code:	99999

Historical Handler Details

Receive Dt: 20060101
Generator Code Description: Very Small Quantity Generator
Handler Name: NYSDOT BIN 1051061

Receive Dt: 20030425
Generator Code Description: Large Quantity Generator
Handler Name: NYSDOT BIN 1051061

49	2 of 2	N	0.18 / 934.14	405.79 / 1	NYSDOT BRIDGE BIN 1051063 I-690 EB ON RAMP OVER CATHERINE ST SYRACUSE NY 13201	RCRA VSQG
--------------------	--------	---	------------------	---------------	---	-----------

EPA Handler ID: NYR000116871
Gen Status Universe: VSG
Contact Name: WARREN L UNDERWOOD II
Contact Address: 109 , S WARREN ST - 5TH FLOOR , NYSDOT CONSTRUCTION , SYRACUSE , NY, 13202 , US
Contact Phone No and Ext: 315-487-3804
Contact Email:
Contact Country: US
County Name: ONONDAGA
EPA Region: 02

Map Key	Number of Records	Direction	Distance (mi/ft)	Elev/Diff (ft)	Site	DB
----------------	--------------------------	------------------	-------------------------	-----------------------	-------------	-----------

Land Type: State
Receive Date: 20070101
Location Latitude: 43.051161
Location Longitude: -76.142075

Violation/Evaluation Summary

Note: NO RECORDS: As of Oct 2023, there are no Compliance Monitoring and Enforcement (violation) records associated with this facility (EPA ID).

Handler Summary

Importer Activity: No
Mixed Waste Generator: No
Transporter Activity: No
Transfer Facility: No
Onsite Burner Exemption: No
Furnace Exemption: No
Underground Injection Activity: No
Commercial TSD: No
Used Oil Transporter: No
Used Oil Transfer Facility: No
Used Oil Processor: No
Used Oil Refiner: No
Used Oil Burner: No
Used Oil Market Burner: No
Used Oil Spec Marketer: No

Hazardous Waste Handler Details

Sequence No: 1
Receive Date: 20030626
Handler Name: NYSDOT BRIDGE BIN 1051063
Federal Waste Generator Code: 1
Generator Code Description: Large Quantity Generator
Source Type: Notification

Waste Code Details

Hazardous Waste Code: D008
Waste Code Description: LEAD

Hazardous Waste Handler Details

Sequence No: 1
Receive Date: 20060101
Handler Name: NYSDOT BRIDGE BIN 1051063
Federal Waste Generator Code: 3
Generator Code Description: Very Small Quantity Generator
Source Type: Implementer

Hazardous Waste Handler Details

Sequence No: 2
Receive Date: 20070101
Handler Name: NYSDOT BRIDGE BIN 1051063
Federal Waste Generator Code: 3
Generator Code Description: Very Small Quantity Generator
Source Type: Implementer

Owner/Operator Details

Owner/Operator Ind:	Current Operator	Street No:	
Type:	State	Street 1:	UNKNOWN
Name:	UNKNOWN	Street 2:	
Date Became Current:	19791231	City:	UNKNOWN
Date Ended Current:		State:	NY
Phone:	212-555-1212	Country:	US
Source Type:	Implementer	Zip Code:	99999

Owner/Operator Ind:	Current Operator	Street No:	
Type:	State	Street 1:	UNKNOWN
Name:	UNKNOWN	Street 2:	
Date Became Current:	19791231	City:	UNKNOWN
Date Ended Current:		State:	NY
Phone:	212-555-1212	Country:	
Source Type:	Notification	Zip Code:	99999

Owner/Operator Ind:	Current Owner	Street No:	
Type:	State	Street 1:	UNKNOWN
Name:	UNKNOWN	Street 2:	
Date Became Current:	19791231	City:	UNKNOWN
Date Ended Current:		State:	NY
Phone:	212-555-1212	Country:	US
Source Type:	Implementer	Zip Code:	99999

Owner/Operator Ind:	Current Owner	Street No:	
Type:	State	Street 1:	UNKNOWN
Name:	UNKNOWN	Street 2:	
Date Became Current:	19791231	City:	UNKNOWN
Date Ended Current:		State:	NY
Phone:	212-555-1212	Country:	
Source Type:	Notification	Zip Code:	99999

Historical Handler Details

Receive Dt:	20060101
Generator Code Description:	Very Small Quantity Generator
Handler Name:	NYSDOT BRIDGE BIN 1051063

Receive Dt:	20030626
Generator Code Description:	Large Quantity Generator
Handler Name:	NYSDOT BRIDGE BIN 1051063

50	1 of 1	ENE	0.18 / 948.35	406.58 / 2	LOGUEN CROSSING 890 E WATER ST SYRACUSE NY 13210	RCRA NON GEN
-----------	---------------	------------	----------------------	-------------------	---	-------------------------

EPA Handler ID:	NYR000198739
Gen Status Universe:	No Report
Contact Name:	JOSEPH B GERARDI
Contact Address:	C/O UPSTATE-, COR CO 540 TOWNE DR , , FAYETTEVILLE , NY, 13066 , US
Contact Phone No and Ext:	315-663-2100
Contact Email:	JGERARDI@CORCOMPANIES.COM
Contact Country:	US
County Name:	ONONDAGA
EPA Region:	02
Land Type:	Private
Receive Date:	20130617
Location Latitude:	
Location Longitude:	

Violation/Evaluation Summary

Note: NO RECORDS: As of Oct 2023, there are no Compliance Monitoring and Enforcement (violation) records associated with this facility (EPA ID).

Map Key	Number of Records	Direction	Distance (mi/ft)	Elev/Diff (ft)	Site	DB
---------	-------------------	-----------	------------------	----------------	------	----

Handler Summary

Importer Activity: No
Mixed Waste Generator: No
Transporter Activity: No
Transfer Facility: No
Onsite Burner Exemption: No
Furnace Exemption: No
Underground Injection Activity: No
Commercial TSD: No
Used Oil Transporter: No
Used Oil Transfer Facility: No
Used Oil Processor: No
Used Oil Refiner: No
Used Oil Burner: No
Used Oil Market Burner: No
Used Oil Spec Marketer: No

Hazardous Waste Handler Details

Sequence No: 1
Receive Date: 20130114
Handler Name: LOGUEN CROSSING
Source Type: Temporary
Federal Waste Generator Code: 2
Generator Code Description: Small Quantity Generator

Waste Code Details

Hazardous Waste Code: B002
Waste Code Description: Petroleum oil or other liquid containing 50 ppm or greater of PCBs, but less than 500 ppm PCBs. This includes oil from electrical equipment whose PCB concentration is unknown, except for circuit breakers, reclosers and cable.

Hazardous Waste Code: B004
Waste Code Description: PCB articles containing 50 ppm or greater of PCBs, but less than 500 ppm PCBs, excluding small capacitors. This includes oil-filled electrical equipment whose PCB concentration is unknown, except for circuit breakers, reclosers and cable.

Hazardous Waste Code: D001
Waste Code Description: IGNITABLE WASTE

Hazardous Waste Code: D002
Waste Code Description: CORROSIVE WASTE

Hazardous Waste Code: F003
Waste Code Description: THE FOLLOWING SPENT NONHALOGENATED SOLVENTS: XYLENE, ACETONE, ETHYL ACETATE, ETHYL BENZENE, ETHYL ETHER, METHYL ISOBUTYL KETONE, N-BUTYL ALCOHOL, CYCLOHEXANONE, AND METHANOL; ALL SPENT SOLVENT MIXTURES/BLENDS CONTAINING, BEFORE USE, ONLY THE ABOVE SPENT NONHALOGENATED SOLVENTS; AND ALL SPENT SOLVENT MIXTURES/BLENDS CONTAINING, BEFORE USE, ONE OR MORE OF THE ABOVE NONHALOGENATED SOLVENTS, AND A TOTAL OF TEN PERCENT OR MORE (BY VOLUME) OF ONE OR MORE OF THOSE SOLVENTS LISTED IN F001, F002, F004, AND F005; AND STILL BOTTOMS FROM THE RECOVERY OF THESE SPENT SOLVENTS AND SPENT SOLVENT MIXTURES.

Hazardous Waste Code: F005
Waste Code Description: THE FOLLOWING SPENT NONHALOGENATED SOLVENTS: TOLUENE, METHYL ETHYL KETONE, CARBON DISULFIDE, ISOBUTANOL, PYRIDINE, BENZENE, 2-ETHOXYETHANOL, AND 2-NITROPROPANE; ALL SPENT SOLVENT MIXTURES/BLENDS CONTAINING, BEFORE USE, A TOTAL OF TEN PERCENT OR MORE (BY VOLUME) OF ONE OR MORE OF THE ABOVE NONHALOGENATED SOLVENTS OR THOSE SOLVENTS LISTED IN F001, F002, OR F004; AND STILL BOTTOMS FROM THE RECOVERY OF THESE SPENT SOLVENTS AND SPENT SOLVENT MIXTURES.

Hazardous Waste Handler Details

Sequence No: 1

Receive Date: 20130617
Handler Name: LOGUEN CROSSING
Source Type: Implementer
Federal Waste Generator Code: N
Generator Code Description: Not a Generator, Verified

Waste Code Details

Hazardous Waste Code: B002
Waste Code Description: Petroleum oil or other liquid containing 50 ppm or greater of PCBs, but less than 500 ppm PCBs. This includes oil from electrical equipment whose PCB concentration is unknown, except for circuit breakers, reclosers and cable.

Hazardous Waste Code: B004
Waste Code Description: PCB articles containing 50 ppm or greater of PCBs, but less than 500 ppm PCBs, excluding small capacitors. This includes oil-filled electrical equipment whose PCB concentration is unknown, except for circuit breakers, reclosers and cable.

Hazardous Waste Code: D001
Waste Code Description: IGNITABLE WASTE

Hazardous Waste Code: D002
Waste Code Description: CORROSIVE WASTE

Hazardous Waste Code: F003
Waste Code Description: THE FOLLOWING SPENT NONHALOGENATED SOLVENTS: XYLENE, ACETONE, ETHYL ACETATE, ETHYL BENZENE, ETHYL ETHER, METHYL ISOBUTYL KETONE, N-BUTYL ALCOHOL, CYCLOHEXANONE, AND METHANOL; ALL SPENT SOLVENT MIXTURES/BLENDS CONTAINING, BEFORE USE, ONLY THE ABOVE SPENT NONHALOGENATED SOLVENTS; AND ALL SPENT SOLVENT MIXTURES/BLENDS CONTAINING, BEFORE USE, ONE OR MORE OF THE ABOVE NONHALOGENATED SOLVENTS, AND A TOTAL OF TEN PERCENT OR MORE (BY VOLUME) OF ONE OR MORE OF THOSE SOLVENTS LISTED IN F001, F002, F004, AND F005; AND STILL BOTTOMS FROM THE RECOVERY OF THESE SPENT SOLVENTS AND SPENT SOLVENT MIXTURES.

Hazardous Waste Code: F005
Waste Code Description: THE FOLLOWING SPENT NONHALOGENATED SOLVENTS: TOLUENE, METHYL ETHYL KETONE, CARBON DISULFIDE, ISOBUTANOL, PYRIDINE, BENZENE, 2-ETHOXYETHANOL, AND 2-NITROPROPANE; ALL SPENT SOLVENT MIXTURES/BLENDS CONTAINING, BEFORE USE, A TOTAL OF TEN PERCENT OR MORE (BY VOLUME) OF ONE OR MORE OF THE ABOVE NONHALOGENATED SOLVENTS OR THOSE SOLVENTS LISTED IN F001, F002, OR F004; AND STILL BOTTOMS FROM THE RECOVERY OF THESE SPENT SOLVENTS AND SPENT SOLVENT MIXTURES.

Owner/Operator Details

Owner/Operator Ind: Current Operator	Street No:
Type: Private	Street 1:
Name: UPSTATE-COR CO LLC	Street 2:
Date Became Current: 20120723	City:
Date Ended Current:	State:
Phone:	Country: US
Source Type: Implementer	Zip Code:

Owner/Operator Ind: Current Owner	Street No: 540
Type: Private	Street 1: TOWNE DR
Name: UPSTATE-COR CO LLC	Street 2:
Date Became Current: 20120723	City: FAYETTEVILLE
Date Ended Current:	State: NY
Phone:	Country: US
Source Type: Temporary	Zip Code: 13066

Owner/Operator Ind: Current Operator	Street No:
Type: Private	Street 1:
Name: UPSTATE-COR CO LLC	Street 2:
Date Became Current: 20120723	City:
Date Ended Current:	State:
Phone:	Country: US
Source Type: Temporary	Zip Code:

Map Key	Number of Records	Direction	Distance (mi/ft)	Elev/Diff (ft)	Site	DB
---------	-------------------	-----------	------------------	----------------	------	----

Owner/Operator Ind:	Current Owner	Street No:	540
Type:	Private	Street 1:	TOWNE DR
Name:	UPSTATE-COR CO LLC	Street 2:	
Date Became Current:	20120723	City:	FAYETTEVILLE
Date Ended Current:		State:	NY
Phone:		Country:	US
Source Type:	Implementer	Zip Code:	13066

Historical Handler Details

Receive Dt: 20130114
Generator Code Description: Small Quantity Generator
Handler Name: LOGUEN CROSSING

51	1 of 1	WSW	0.18 / 959.07	399.69 / -5	FLEET BANK 500 EAST GENESEE SYRACUSE NY	NY SPILLS
--------------------	--------	-----	---------------	-------------	---	-----------

Spill No:	0406278	UST Trust:	False
Site ID:	235662	Spill Date:	2004-09-03 14:51:00
DER Facility ID:	194110	Received Date:	2004-09-08 14:51:00
CID:	408	CAC Date:	
Program Type:	ER	Insp Date:	
SWIS Code:	3415	Close Date:	2007-11-09 00:00:00
Water Body:		Create Date:	2004-09-08 00:00:00
Class:	C3	Update Date:	2007-11-09 14:06:16.04000000
Meets Std:	False	DEC Region:	7
Penalty:	False	Lead DEC:	HDWARNER
REM Phase:	0	After Hours:	False
County:	Onondaga		
Contributing Factor:	Other		
Reported by:	Other		
Referred to:			
Source:	Unknown		
Source File:	NYSDEC - Environmental Remediation Data Files - Spill Data		

Caller Remark:

"hydrocarbon odor due to a historical underground tank. No underground storage tanks there based on a drilling and they are currently running assesment tests. 7 out of the 8 came back negative however one did."

DEC Remark:

"Prior to Sept, 2004 data translation this spill Lead_DEC Field was "

Material Information

OP Unit ID:	888903	Med Ind Air:	False
OU:	01	Med GW:	False
Material ID:	487304	Med SW:	False
CAS No:		Med DW:	False
Material Family:	Other	Med Sewer:	False
Quantity:	.00	Med Surf:	False
Units:		Med Subway:	False
Recovered:	.00	Med Utility:	False
Med Soil:	False	Oxygenate:	
Med Air:	True		
Material Code:	0064A		
Material Name:	unknown material		

Spiller Information

Spiller Name: ANGELA T. ANAFTAF
Spiller Company: FLEET BANK

Map Key	Number of Records	Direction	Distance (mi/ft)	Elev/Diff (ft)	Site	DB
Spiller Address:		500 EAST GENESEE				
Spiller City:		SYRACUSE				
Spiller State:		NY				
Spiller Zip:						
Spiller Country:		001				
Contact Name:		ANGELA T. ANAFTAF				
Contact Phone:		(617) 434-3132				
Contact Ext:						
Latitude:		43.047983000				
Longitude:		-76.145492000				

[52](#) 1 of 1 WSW 0.19 / 979.05 399.71 / -5 TRAFFIC ACCIDENT S TOWNSEND ST AND E GENESEE ST SYRACUSE NY NY SPILLS

Spill No:	1102482	UST Trust:	False
Site ID:	449998	Spill Date:	2011-06-03 16:18:00
DER Facility ID:	404590	Received Date:	2011-06-03 16:38:00
CID:		CAC Date:	
Program Type:	ER	Insp Date:	2011-06-03 00:00:00
SWIS Code:	3415	Close Date:	2011-11-03 00:00:00
Water Body:		Create Date:	2011-06-03 16:40:00
Class:	C3	Update Date:	2011-11-03 16:46:28.733000000
Meets Std:	False	DEC Region:	7
Penalty:	False	Lead DEC:	RJBRAZEL
REM Phase:	0	After Hours:	True
County:	Onondaga		
Contributing Factor:	Traffic Accident		
Reported by:	Other		
Referred to:			
Source:	Passenger Vehicle		
Source File:	NYSDEC - Environmental Remediation Data Files - Spill Data		

Caller Remark:

"Caller advised 17 gallons of gas spilled onto pavement. Clean up was done by FD with kitty litter."

DEC Remark:

"vehicle driven by Yvonne Lancette-Karsschner hit a road sign and ruptured vehicle fuel tanks. Syracuse Fire foamed the street and applied speedi dry. Accident report DGLB15000203"

Material Information

OP Unit ID:	1200199	Med Ind Air:	False
OU:	01	Med GW:	False
Material ID:	2196602	Med SW:	False
CAS No:		Med DW:	False
Material Family:	Petroleum	Med Sewer:	False
Quantity:	17.00	Med Surf:	False
Units:	G	Med Subway:	False
Recovered:		Med Utility:	False
Med Soil:	True	Oxygenate:	
Med Air:	False		
Material Code:	0009		
Material Name:	gasoline		

Spiller Information

Spiller Name:
Spiller Company: YVONNE LANCETTE-KARSCHNER
Spiller Address: 2820 US RT 11 APT 18
Spiller City: LAFAYETTE
Spiller State: NY

Map Key	Number of Records	Direction	Distance (mi/ft)	Elev/Diff (ft)	Site	DB
Spiller Zip:		13084				
Spiller Country:		999				
Contact Name:		SYRACUSE FD				
Contact Phone:		(315) 435-8884				
Contact Ext:						
Latitude:						
Longitude:						

53	1 of 3	WNW	0.19 / 979.22	407.47 / 3	I S S CLEANING SERVICES GROUP 500 E WATER ST SYRACUSE NY 13202-1141	RCRA NON GEN
--------------------	--------	-----	---------------	------------	---	-----------------

EPA Handler ID: NYR000014878
Gen Status Universe: No Report
Contact Name:
Contact Address: 500 , E WATER ST , , SYRACUSE , NY, 13202 , US
Contact Phone No and Ext:
Contact Email:
Contact Country: US
County Name: ONONDAGA
EPA Region: 02
Land Type: Private
Receive Date: 20070101
Location Latitude: 43.05038
Location Longitude: -76.145557

Violation/Evaluation Summary

Note: NO VIOLATIONS: All of the compliance records associated with this facility (EPA ID) indicate NO VIOLATIONS; Compliance Monitoring and Enforcement table dated Oct, 2023.

Evaluation Details

Evaluation Start Date: 19990209
Evaluation Type Description: COMPLIANCE EVALUATION INSPECTION ON-SITE
Violation Short Description:
Return to Compliance Date:
Evaluation Agency: State

Handler Summary

Importer Activity: No
Mixed Waste Generator: No
Transporter Activity: No
Transfer Facility: No
Onsite Burner Exemption: No
Furnace Exemption: No
Underground Injection Activity: No
Commercial TSD: No
Used Oil Transporter: No
Used Oil Transfer Facility: No
Used Oil Processor: No
Used Oil Refiner: No
Used Oil Burner: No
Used Oil Market Burner: No
Used Oil Spec Marketer: No

Hazardous Waste Handler Details

Sequence No: 1
Receive Date: 19951012
Handler Name: I S S CLEANING SERVICES GROUP

Map Key	Number of Records	Direction	Distance (mi/ft)	Elev/Diff (ft)	Site	DB
---------	-------------------	-----------	------------------	----------------	------	----

Source Type: Notification
Federal Waste Generator Code: 1
Generator Code Description: Large Quantity Generator

Waste Code Details

Hazardous Waste Code: D002
Waste Code Description: CORROSIVE WASTE

Hazardous Waste Handler Details

Sequence No: 1
Receive Date: 19990708
Handler Name: I S S CLEANING SERVICES GROUP
Source Type: Implementer
Federal Waste Generator Code: N
Generator Code Description: Not a Generator, Verified

Hazardous Waste Handler Details

Sequence No: 2
Receive Date: 20060101
Handler Name: I S S CLEANING SERVICES GROUP
Source Type: Implementer
Federal Waste Generator Code: N
Generator Code Description: Not a Generator, Verified

Hazardous Waste Handler Details

Sequence No: 3
Receive Date: 20070101
Handler Name: I S S CLEANING SERVICES GROUP
Source Type: Implementer
Federal Waste Generator Code: N
Generator Code Description: Not a Generator, Verified

Owner/Operator Details

Owner/Operator Ind: Current Owner
Type: Municipal
Name: ISS CLEANING SERVICES GROUP
Date Became Current:
Date Ended Current:
Phone: 315-476-4267
Source Type: Notification

Street No:
Street 1: 500 E WATER ST
Street 2:
City: SYRACUSE
State: NY
Country:
Zip Code: 13202

Owner/Operator Ind: Current Operator
Type: Municipal
Name: ISS CLEANING SERVICES GROUP
Date Became Current:
Date Ended Current:
Phone: 315-476-4267
Source Type: Implementer

Street No:
Street 1: 500 E WATER ST
Street 2:
City: SYRACUSE
State: NY
Country: US
Zip Code: 13202

Owner/Operator Ind: Current Owner
Type: Municipal
Name: ISS CLEANING SERVICES GROUP
Date Became Current:
Date Ended Current:
Phone: 315-476-4267
Source Type: Implementer

Street No:
Street 1: 500 E WATER ST
Street 2:
City: SYRACUSE
State: NY
Country: US
Zip Code: 13202

Map Key	Number of Records	Direction	Distance (mi/ft)	Elev/Diff (ft)	Site	DB
---------	-------------------	-----------	------------------	----------------	------	----

Historical Handler Details

Receive Dt: 20060101
 Generator Code Description: Not a Generator, Verified
 Handler Name: I S S CLEANING SERVICES GROUP

Receive Dt: 19990708
 Generator Code Description: Not a Generator, Verified
 Handler Name: I S S CLEANING SERVICES GROUP

Receive Dt: 19951012
 Generator Code Description: Large Quantity Generator
 Handler Name: I S S CLEANING SERVICES GROUP

53	2 of 3	WNW	0.19 / 979.22	407.47 / 3	THE SMITH RESTAURANT BUILDING 500 ERIE BLVD EAST SYRACUSE NY 13202	UST
--------------------	--------	-----	---------------	------------	--	-----

Site ID:	622656	Expiry:	N/A
Site Status:	Unregulated/Closed	County:	Onondaga
Program No:	7-991012	UTM X:	406718.02375
Program Type Code:	PBS	UTM Y:	4767062.84691
Program Type Desc:	Petroleum Bulk Storage Program		
Site Type:	Other		

Tank Information

Prog No:	7-991012	UDC Ind:	0
Tank ID:	290400	Red Tag Start Date:	
Tank No:	002	Red Tag End Date:	
Tank Status:	3	Tank Last Test:	
Tank Status Desc:	Closed - Removed	Tank Next Test Due:	
Tank Type:	01	Test Method:	-
Tank Type Desc:	Steel/Carbon Steel/Iron	Date Tested:	
Install Date:		Next Test:	
Close Date:	09/29/2021	Line Last Test Due:	
Tk Out of Serv Dt:		Next Line Test Due:	
Capacity (Gal):	1600	Line Test Method:	-
Registered:	True	Modified by:	MJGRIFFI
Tank Model:		Last Modified:	05/09/2022
Pipe Model:			
Tank Location:	5		
Tank Location Desc:	Underground		
Category:	1		
Category Desc:	Category 1 means a tank which was installed before December 27, 1986		
Subpart:	3		
Subpart Desc:	Subpart 3 contains requirements for USTs subject to just DEC requirements (primary example is tanks storing heating oil for on-premises consumption).		
Class A Operator:			
Class B Operator:			
Tank Owner Name:			
Tank Owner Address:			

Material Information

Material Name: kerosene [#1 fuel oil] (on-site consumption)
 Percent: 100.00

Equipment Information

Equipment: L00
 Code Name: None
 Type: Piping Leak Detection

<i>Map Key</i>	<i>Number of Records</i>	<i>Direction</i>	<i>Distance (mi/ft)</i>	<i>Elev/Diff (ft)</i>	<i>Site</i>	<i>DB</i>
<i>Equipment:</i>		K00				
<i>Code Name:</i>		None				
<i>Type:</i>		Spill Prevention				
<i>Equipment:</i>		H00				
<i>Code Name:</i>		None				
<i>Type:</i>		Tank Leak Detection				
<i>Equipment:</i>		A00				
<i>Code Name:</i>		None				
<i>Type:</i>		Tank Internal Protection				
<i>Equipment:</i>		I00				
<i>Code Name:</i>		None				
<i>Type:</i>		Overfill				
<i>Equipment:</i>		J00				
<i>Code Name:</i>		None				
<i>Type:</i>		Dispenser				
<i>Equipment:</i>		F00				
<i>Code Name:</i>		None				
<i>Type:</i>		Pipe External Protection				
<i>Equipment:</i>		G00				
<i>Code Name:</i>		None				
<i>Type:</i>		Tank Secondary Containment				
<i>Equipment:</i>		B00				
<i>Code Name:</i>		None				
<i>Type:</i>		Tank External Protection				
<i>Equipment:</i>		E00				
<i>Code Name:</i>		None				
<i>Type:</i>		Piping Secondary Containment				
<i>Equipment:</i>		D00				
<i>Code Name:</i>		No Piping				
<i>Type:</i>		Pipe Type				
<i>Equipment:</i>		C00				
<i>Code Name:</i>		No Piping				
<i>Type:</i>		Pipe Location				

Tank Information

<i>Prog No:</i>	7-991012	<i>UDC Ind:</i>	0
<i>Tank ID:</i>	290399	<i>Red Tag Start Date:</i>	
<i>Tank No:</i>	001	<i>Red Tag End Date:</i>	
<i>Tank Status:</i>	3	<i>Tank Last Test:</i>	
<i>Tank Status Desc:</i>	Closed - Removed	<i>Tank Next Test Due:</i>	
<i>Tank Type:</i>	01	<i>Test Method:</i>	-
<i>Tank Type Desc:</i>	Steel/Carbon Steel/Iron	<i>Date Tested:</i>	
<i>Install Date:</i>		<i>Next Test:</i>	
<i>Close Date:</i>	04/20/2021	<i>Line Last Test Due:</i>	
<i>Tk Out of Serv Dt:</i>		<i>Next Line Test Due:</i>	
<i>Capacity (Gal):</i>	6700	<i>Line Test Method:</i>	-
<i>Registered:</i>	True	<i>Modified by:</i>	MJGRIFFI
<i>Tank Model:</i>		<i>Last Modified:</i>	05/09/2022
<i>Pipe Model:</i>			
<i>Tank Location:</i>	5		
<i>Tank Location Desc:</i>	Underground		
<i>Category:</i>	1		
<i>Category Desc:</i>	Category 1 means a tank which was installed before December 27, 1986		
<i>Subpart:</i>	3		
<i>Subpart Desc:</i>	Subpart 3 contains requirements for USTs subject to just DEC requirements (primary example is tanks storing heating oil for on-premises consumption).		

Map Key	Number of Records	Direction	Distance (mi/ft)	Elev/Diff (ft)	Site	DB
---------	-------------------	-----------	------------------	----------------	------	----

Class A Operator:
 Class B Operator:
 Tank Owner Name:
 Tank Owner Address:

Material Information

Material Name: #2 fuel oil (on-site consumption)
 Percent: 100.00

Equipment Information

Equipment: K00
 Code Name: None
 Type: Spill Prevention

Equipment: H00
 Code Name: None
 Type: Tank Leak Detection

Equipment: C00
 Code Name: No Piping
 Type: Pipe Location

Equipment: G00
 Code Name: None
 Type: Tank Secondary Containment

Equipment: I00
 Code Name: None
 Type: Overfill

Equipment: F00
 Code Name: None
 Type: Pipe External Protection

Equipment: L00
 Code Name: None
 Type: Piping Leak Detection

Equipment: E00
 Code Name: None
 Type: Piping Secondary Containment

Equipment: D00
 Code Name: No Piping
 Type: Pipe Type

Equipment: B00
 Code Name: None
 Type: Tank External Protection

Equipment: A00
 Code Name: None
 Type: Tank Internal Protection

Equipment: J00
 Code Name: None
 Type: Dispenser

Tank Information

Prog No:	7-991012	UDC Ind:	0
Tank ID:	290402	Red Tag Start Date:	
Tank No:	004	Red Tag End Date:	

Tank Status:	3				Tank Last Test:	
Tank Status Desc:	Closed - Removed				Tank Next Test Due:	
Tank Type:	01				Test Method:	-
Tank Type Desc:	Steel/Carbon Steel/Iron				Date Tested:	
Install Date:					Next Test:	
Close Date:	01/01/1953				Line Last Test Due:	
Tk Out of Serv Dt:					Next Line Test Due:	
Capacity (Gal):	999				Line Test Method:	-
Registered:	True				Modified by:	MJGRIFFI
Tank Model:					Last Modified:	05/09/2022
Pipe Model:						
Tank Location:	5					
Tank Location Desc:	Underground					
Category:	1					
Category Desc:	Category 1 means a tank which was installed before December 27, 1986					
Subpart:	2					
Subpart Desc:	Subpart 2 contains requirements for USTs (underground storage tanks) subject to EPA UST regulations and DEC requirements.					
Class A Operator:						
Class B Operator:						
Tank Owner Name:						
Tank Owner Address:						

Material Information

Material Name:	gasoline
Percent:	100.00

Equipment Information

Equipment:	C00
Code Name:	No Piping
Type:	Pipe Location
Equipment:	I00
Code Name:	None
Type:	Overfill
Equipment:	J00
Code Name:	None
Type:	Dispenser
Equipment:	L00
Code Name:	None
Type:	Piping Leak Detection
Equipment:	G00
Code Name:	None
Type:	Tank Secondary Containment
Equipment:	D00
Code Name:	No Piping
Type:	Pipe Type
Equipment:	A00
Code Name:	None
Type:	Tank Internal Protection
Equipment:	B00
Code Name:	None
Type:	Tank External Protection
Equipment:	F00
Code Name:	None
Type:	Pipe External Protection
Equipment:	K00

<i>Map Key</i>	<i>Number of Records</i>	<i>Direction</i>	<i>Distance (mi/ft)</i>	<i>Elev/Diff (ft)</i>	<i>Site</i>	<i>DB</i>
Code Name:		None				
Type:		Spill Prevention				
Equipment:		H00				
Code Name:		None				
Type:		Tank Leak Detection				
Equipment:		E00				
Code Name:		None				
Type:		Piping Secondary Containment				

Tank Information

Prog No:	7-991012	UDC Ind:	0
Tank ID:	290401	Red Tag Start Date:	
Tank No:	003	Red Tag End Date:	
Tank Status:	3	Tank Last Test:	
Tank Status Desc:	Closed - Removed	Tank Next Test Due:	
Tank Type:	01	Test Method:	-
Tank Type Desc:	Steel/Carbon Steel/Iron	Date Tested:	
Install Date:		Next Test:	
Close Date:	09/29/2021	Line Last Test Due:	
Tk Out of Serv Dt:		Next Line Test Due:	
Capacity (Gal):	1000	Line Test Method:	-
Registered:	True	Modified by:	MJGRIFFI
Tank Model:		Last Modified:	05/09/2022
Pipe Model:			
Tank Location:	5		
Tank Location Desc:	Underground		
Category:	1		
Category Desc:	Category 1 means a tank which was installed before December 27, 1986		
Subpart:	2		
Subpart Desc:	Subpart 2 contains requirements for USTs (underground storage tanks) subject to EPA UST regulations and DEC requirements.		
Class A Operator:			
Class B Operator:			
Tank Owner Name:			
Tank Owner Address:			

Material Information

Material Name:	gasoline
Percent:	100.00

Equipment Information

Equipment:	I00
Code Name:	None
Type:	Overfill
Equipment:	A00
Code Name:	None
Type:	Tank Internal Protection
Equipment:	F00
Code Name:	None
Type:	Pipe External Protection
Equipment:	J00
Code Name:	None
Type:	Dispenser
Equipment:	H00
Code Name:	None
Type:	Tank Leak Detection

Map Key	Number of Records	Direction	Distance (mi/ft)	Elev/Diff (ft)	Site	DB
Equipment:		K00				
Code Name:		None				
Type:		Spill Prevention				
Equipment:		C00				
Code Name:		No Piping				
Type:		Pipe Location				
Equipment:		B00				
Code Name:		None				
Type:		Tank External Protection				
Equipment:		E00				
Code Name:		None				
Type:		Piping Secondary Containment				
Equipment:		D00				
Code Name:		No Piping				
Type:		Pipe Type				
Equipment:		G00				
Code Name:		None				
Type:		Tank Secondary Containment				
Equipment:		L00				
Code Name:		None				
Type:		Piping Leak Detection				

Affiliation Information

Affiliation Type: 04
Affiliation Name: Facility Operator
Affiliation Sub Type: NNN
Company: THE SMITH RESTAURANT BUILDING
Contact Title:
Contact Name: SMITH BUILDING LLC
Address1:
Address2:
City:
State: NN
Zip Code:
Country Code: 001
Phone:
Phone Ext:
Email:
Fax:

Affiliation Type: 01
Affiliation Name: Facility Owner
Affiliation Sub Type: E
Company: SMITH BUILDING LLC
Contact Title: AUTHORIZED SIGNATORY
Contact Name: MATTHEW PAULUS
Address1: 225 WILKINSON ST
Address2:
City: SYRACUSE
State: NY
Zip Code: 13204
Country Code: 001
Phone: (315) 416-9566
Phone Ext:
Email: ACCOUNTING@PAULUSDEVELOPMENT.COM
Fax:

Affiliation Type: 11
Affiliation Name: Emergency Contact
Affiliation Sub Type: NNN
Company: SMITH BUILDING LLC

Map Key	Number of Records	Direction	Distance (mi/ft)	Elev/Diff (ft)	Site	DB
Contact Title:						
Contact Name:		NONE				
Address1:						
Address2:						
City:						
State:		NN				
Zip Code:						
Country Code:		001				
Phone:		(000) 000-0000				
Phone Ext:						
Email:						
Fax:						
Affiliation Type:						
Affiliation Name:		07				
Affiliation Sub Type:		Mail Contact				
Company:		NNN				
Contact Title:		SMITH BUILDING LLC				
Contact Name:		AUTHORIZED SIGNATORY				
Address1:		MATTHEW PAULUS				
Address2:		225 WILKINSON ST				
City:						
State:		SYRACUSE				
Zip Code:						
Country Code:		NY				
Phone:		13204				
Phone Ext:		001				
Email:		(315) 416-9566				
Fax:						
Accounting:		ACCOUNTING@PAULUSDEVELOPMENT.COM				

53	3 of 3	WNW	0.19 / 979.22	407.47 / 3	SMITH BLDG - BCP SITE 500 ERIE BLVD E SYRACUSE NY 13202	NY SPILLS
--------------------	--------	-----	---------------	------------	---	-----------

Spill No:	2106179	UST Trust:	
Site ID:	625058	Spill Date:	2021-09-29 12:05:00
DER Facility ID:	572269	Received Date:	2021-09-29 12:25:00
CID:		CAC Date:	2021-12-03 00:00:00
Program Type:	ER	Insp Date:	
SWIS Code:	3415	Close Date:	2021-12-03 00:00:00
Water Body:		Create Date:	2021-09-29 14:18:00
Class:	C3	Update Date:	2021-12-03 10:04:40.430000000
Meets Std:	False	DEC Region:	7
Penalty:	False	Lead DEC:	GWPRISCO
REM Phase:	0	After Hours:	False
County:	Onondaga		
Contributing Factor:	Equipment Failure		
Reported by:	Other		
Referred to:			
Source:	Commercial/Industrial		
Source File:	NYSDEC - Environmental Remediation Data Files - Spill Data		

Caller Remark:

"Discovered sheen and odor during tank removal. Excavation bottom soil maximum headspace PID readings were ~115 ppm. PID readings of soil adhered to the tank was >50 ppm. Excavation side-wall soil PID readings ranged from 2 to 3 ppm. Plan to remove soils from bottom of tank excavation using in field screening and visual observations. Clearance samples will be taken following soil removal. All excavated soils to properly disposed of off-site."

DEC Remark:

"Tank 002 is on the BCP site known as The Smith Restaurant Building, Site ID No. C734148. Tank 002 was suspected to exist based on ESAs and investigations conducted at the site prior to and during participation in the BCP. Spill condition was discovered during tank removal and reported directly to DER PM. Chris Mannes from DEC was able to perform site visit 9/29/21, during tank removal initial excavation actions. Chris reviewed action plans with Richard McKenna on-site. AECC will provide a report of actions for this spill. update 9/29/21, 14:45 - PID readings at the bottom decreased from 115 ppm (original bottom), to 26 ppm after 1-foot removal, and to 2 ppm after 2 feet of removal. update 9/30/21, 10:12 - Extent of bottom contamination was visual apparent. Due to structural considerations/concerns (determined by structural engineer on-site), some contaminated soil was left in place near the building foundation. Bottom samples collected after excavation of contaminated soil. TCLP samples to be collected today. update 10/6/2021 - Tanks have been disposed of off-site. Tank pits have been backfilled with previously approved gravel. All details of UST removal will be documented in a

Map Key	Number of Records	Direction	Distance (mi/ft)	Elev/Diff (ft)	Site	DB
---------	-------------------	-----------	------------------	----------------	------	----

removal and sampling report submitted to the DEC. Report submitted on 11/24/21. Limited detections of VOCs and PAHs exceeding respective SCOs in subsurface soil. Selected BCP site remedy accounts for remaining contamination in subsurface soil and is protective of the environment and public health. The SMP has plans and prescribed actions for all future ground intrusive work on-site."

Material Information

OP Unit ID:	1372206	Med Ind Air:	False
OU:	01	Med GW:	False
Material ID:	2385525	Med SW:	False
CAS No:		Med DW:	False
Material Family:	Petroleum	Med Sewer:	False
Quantity:		Med Surf:	False
Units:		Med Subway:	False
Recovered:		Med Utility:	False
Med Soil:	True	Oxygenate:	
Med Air:	False		
Material Code:	0012		
Material Name:	kerosene [#1 fuel oil] (on-site consumption)		

Spiller Information

Spiller Name:
Spiller Company:
Spiller Address:
Spiller City:
Spiller State:
Spiller Zip:
Spiller Country:
Contact Name: RICHARD MCKENNA
Contact Phone: (315) 432-9400
Contact Ext: 15
Latitude:
Longitude:

Tank Test Information

Spill Tank ID:	2509286	Source:	01
Tank No:	002	Test Method:	-
Tank Size:	1600	Leak Rate:	
Material:	0012	Gross Fail:	
EPA UST:	True	Modified by:	GWPRISCO
UST:	True	Last Modified:	2021-09-29 14:18:27.740000000
Cause:	01		
Alt Test Method:			

54	1 of 1	E	0.19 / 994.12	407.51 / 3	EAST FAYETTE AND IRVING AVE EAST FAYETTE AND IRVING AVE SYRACUSE NY	NY SPILLS
--------------------	--------	---	---------------	------------	---	-----------

Spill No:	0909091	UST Trust:	
Site ID:	421761	Spill Date:	2009-11-13 09:24:00
DER Facility ID:	370715	Received Date:	2009-11-13 10:15:00
CID:		CAC Date:	
Program Type:	ER	Insp Date:	
SWIS Code:	3415	Close Date:	2009-11-13 00:00:00
Water Body:		Create Date:	2009-11-13 10:29:00
Class:	D4	Update Date:	2009-11-13 10:29:10.710000000
Meets Std:	True	DEC Region:	7
Penalty:		Lead DEC:	cxrossi
REM Phase:	0	After Hours:	False
County:	Onondaga		
Contributing Factor:	Traffic Accident		
Reported by:	Fire Department		
Referred to:			

Map Key	Number of Records	Direction	Distance (mi/ft)	Elev/Diff (ft)	Site	DB
---------	-------------------	-----------	------------------	----------------	------	----

Source: Commercial Vehicle
Source File: NYSDEC - Environmental Remediation Data Files - Spill Data

Caller Remark:

"onondaga co requested call back on unknown spiller. red oil spilled only on pavement. no sewer or waterway affected. clean up by city dpw"

DEC Remark:

"It gave cell number for call back:263-2713"

Material Information

OP Unit ID:	1177641	Med Ind Air:	False
OU:	01	Med GW:	False
Material ID:	2170452	Med SW:	False
CAS No:		Med DW:	False
Material Family:	Petroleum	Med Sewer:	False
Quantity:	10.00	Med Surf:	False
Units:	G	Med Subway:	False
Recovered:	10.00	Med Utility:	False
Med Soil:	True	Oxygenate:	
Med Air:	False		
Material Code:	0066A		
Material Name:	unknown petroleum		

Spiller Information

Spiller Name:
Spiller Company: UNKNOWN
Spiller Address:
Spiller City:
Spiller State: NY
Spiller Zip:
Spiller Country: 999
Contact Name: LT STEVE MCLAUGHLIN
Contact Phone: (315) 473-3205
Contact Ext:
Latitude: 43.048487031
Longitude: -76.137717930

<u>55</u>	1 of 1	NW	0.19 / 1,001.50	405.53 / 1	NYS DOT BIN 1051050 I-690 WB OVER N MCBRIDE ST SYRACUSE NY 13202	RCRA VSQG
-----------	--------	----	--------------------	---------------	--	-----------

EPA Handler ID: NYD986946432
Gen Status Universe: VSG
Contact Name: WARREN L UNDERWOOD II
Contact Address: 111 , VILLAGE DR EXT #2 , , SYRACUSE , NY, 13206 , US
Contact Phone No and Ext: 315-437-0394
Contact Email:
Contact Country: US
County Name: ONONDAGA
EPA Region: 02
Land Type: State
Receive Date: 20070101
Location Latitude: 43.051711
Location Longitude: -76.143775

Violation/Evaluation Summary

Note: NO RECORDS: As of Oct 2023, there are no Compliance Monitoring and Enforcement (violation) records associated with this facility (EPA ID).

Map Key	Number of Records	Direction	Distance (mi/ft)	Elev/Diff (ft)	Site	DB
---------	-------------------	-----------	------------------	----------------	------	----

Handler Summary

Importer Activity: No
Mixed Waste Generator: No
Transporter Activity: No
Transfer Facility: No
Onsite Burner Exemption: No
Furnace Exemption: No
Underground Injection Activity: No
Commercial TSD: No
Used Oil Transporter: No
Used Oil Transfer Facility: No
Used Oil Processor: No
Used Oil Refiner: No
Used Oil Burner: No
Used Oil Market Burner: No
Used Oil Spec Marketer: No

Hazardous Waste Handler Details

Sequence No: 1
Receive Date: 19910401
Handler Name: NYSDOT BIN 1051050
Federal Waste Generator Code: 1
Generator Code Description: Large Quantity Generator
Source Type: Notification

Waste Code Details

Hazardous Waste Code: D008
Waste Code Description: LEAD

Hazardous Waste Handler Details

Sequence No: 1
Receive Date: 19910913
Handler Name: NYSDOT BIN 1051050
Federal Waste Generator Code: N
Generator Code Description: Not a Generator, Verified
Source Type: Implementer

Waste Code Details

Hazardous Waste Code: NONE
Waste Code Description: DESCRIPTION

Hazardous Waste Handler Details

Sequence No: 1
Receive Date: 19920512
Handler Name: NEW YORK STATE DEPT OF TRANSPORTATION
Federal Waste Generator Code: 1
Generator Code Description: Large Quantity Generator
Source Type: Annual/Biennial Report

Hazardous Waste Handler Details

Sequence No: 2
Receive Date: 20050421
Handler Name: NYSDOT BIN 1051050
Federal Waste Generator Code: 1

Map Key	Number of Records	Direction	Distance (mi/ft)	Elev/Diff (ft)	Site	DB
---------	-------------------	-----------	------------------	----------------	------	----

Generator Code Description: Large Quantity Generator
Source Type: Notification

Waste Code Details

Hazardous Waste Code: D008
Waste Code Description: LEAD

Hazardous Waste Handler Details

Sequence No: 2
Receive Date: 20060101
Handler Name: NYSDOT BIN 1051050
Federal Waste Generator Code: 3
Generator Code Description: Very Small Quantity Generator
Source Type: Implementer

Hazardous Waste Handler Details

Sequence No: 3
Receive Date: 20070101
Handler Name: NYSDOT BIN 1051050
Federal Waste Generator Code: 3
Generator Code Description: Very Small Quantity Generator
Source Type: Implementer

Owner/Operator Details

Owner/Operator Ind: Current Owner	Street No:
Type: State	Street 1:
Name: NO NAME FOUND	Street 2:
Date Became Current: 20050419	City:
Date Ended Current:	State:
Phone:	Country: US
Source Type: Implementer	Zip Code:

Owner/Operator Ind: Current Operator	Street No:
Type: State	Street 1: 333 E WASHINGTON ST
Name: NYSDOT	Street 2:
Date Became Current:	City: SYRACUSE
Date Ended Current:	State: NY
Phone: 315-428-4400	Country: US
Source Type: Implementer	Zip Code: 13202

Owner/Operator Ind: Current Operator	Street No:
Type: State	Street 1:
Name: NYSDOT	Street 2:
Date Became Current: 20050419	City:
Date Ended Current:	State:
Phone:	Country: US
Source Type: Notification	Zip Code:

Owner/Operator Ind: Current Operator	Street No:
Type: State	Street 1: 333 E WASHINGTON ST
Name: NYSDOT	Street 2:
Date Became Current:	City: SYRACUSE
Date Ended Current:	State: NY
Phone: 315-428-4400	Country:
Source Type: Implementer	Zip Code: 13202

Owner/Operator Ind: Current Owner	Street No:
Type: State	Street 1: 333 E WASHINGTON ST
Name: NYSDOT	Street 2:
Date Became Current:	City: SYRACUSE

Map Key	Number of Records	Direction	Distance (mi/ft)	Elev/Diff (ft)	Site	DB
Date Ended Current:					State:	NY
Phone:	315-428-4400				Country:	US
Source Type:	Implementer				Zip Code:	13202
Owner/Operator Ind:		Current Owner			Street No:	
Type:	State				Street 1:	
Name:	NYSDOT				Street 2:	
Date Became Current:	20050419				City:	
Date Ended Current:					State:	
Phone:					Country:	US
Source Type:	Notification				Zip Code:	
Owner/Operator Ind:		Current Owner			Street No:	
Type:	State				Street 1:	333 E WASHINGTON ST
Name:	NYSDOT				Street 2:	
Date Became Current:					City:	SYRACUSE
Date Ended Current:					State:	NY
Phone:	315-428-4400				Country:	
Source Type:	Notification				Zip Code:	13202

Historical Handler Details

Receive Dt:	20060101
Generator Code Description:	Very Small Quantity Generator
Handler Name:	NYSDOT BIN 1051050
Receive Dt:	20050421
Generator Code Description:	Large Quantity Generator
Handler Name:	NYSDOT BIN 1051050
Receive Dt:	19920512
Generator Code Description:	Large Quantity Generator
Handler Name:	NEW YORK STATE DEPT OF TRANSPORTATION
Receive Dt:	19910913
Generator Code Description:	Not a Generator, Verified
Handler Name:	NYSDOT BIN 1051050
Receive Dt:	19910401
Generator Code Description:	Large Quantity Generator
Handler Name:	NYSDOT BIN 1051050

56	1 of 1	ENE	0.19 / 1,005.42	406.58 / 2	NIAGARA MOHAWK A NATIONAL GRID CO WASHINGTON ST & E WATER ST MH 1-1 SYRACUSE NY 13210	RCRA NON GEN
--------------------	--------	------------	----------------------------	-----------------------	--	-------------------------

EPA Handler ID:	NYP000971689
Gen Status Universe:	No Report
Contact Name:	LENNY DELVECCHIO
Contact Address:	300 , ERIE BLVD W , , SYRACUSE , NY, 13202 , US
Contact Phone No and Ext:	315-428-6670
Contact Email:	
Contact Country:	US
County Name:	ONONDAGA
EPA Region:	02
Land Type:	
Receive Date:	20150630
Location Latitude:	
Location Longitude:	

Violation/Evaluation Summary

Note: NO RECORDS: As of Oct 2023, there are no Compliance Monitoring and Enforcement (violation) records associated with this facility (EPA ID).

Map Key	Number of Records	Direction	Distance (mi/ft)	Elev/Diff (ft)	Site	DB
---------	-------------------	-----------	------------------	----------------	------	----

Handler Summary

Importer Activity: No
Mixed Waste Generator: No
Transporter Activity: No
Transfer Facility: No
Onsite Burner Exemption: No
Furnace Exemption: No
Underground Injection Activity: No
Commercial TSD: No
Used Oil Transporter: No
Used Oil Transfer Facility: No
Used Oil Processor: No
Used Oil Refiner: No
Used Oil Burner: No
Used Oil Market Burner: No
Used Oil Spec Marketer: No

Hazardous Waste Handler Details

Sequence No: 1
Receive Date: 20150401
Handler Name: NIAGARA MOHAWK A NATIONAL GRID CO
Source Type: Emergency
Federal Waste Generator Code: 1
Generator Code Description: Large Quantity Generator

Hazardous Waste Handler Details

Sequence No: 1
Receive Date: 20150630
Handler Name: NIAGARA MOHAWK A NATIONAL GRID CO
Source Type: Implementer
Federal Waste Generator Code: N
Generator Code Description: Not a Generator, Verified

Historical Handler Details

Receive Dt: 20150401
Generator Code Description: Large Quantity Generator
Handler Name: NIAGARA MOHAWK A NATIONAL GRID CO

57	1 of 3	WNW	0.19 / 1,024.84	408.06 / 3	The Smith Restaurant Building 500 Erie Boulevard East Syracuse NY 13202	BROWNFIELDS
--------------------	--------	-----	--------------------	---------------	---	-------------

Site Code: 602081
HW Code: C734148
Program: BCP
Site Class: C
Site Name: The Smith Restaurant Building
Site Address: 500 Erie Boulevard East
City: Syracuse
Zip: 13202
County: Onondaga
Region: 7
Town: Syracuse (c)
Latitude: 43.050589386
Longitude: -76.145185492
SWIS: 3415
Acres: 0.334
Record Added: 2020-03-11 10:19:00

<i>Map Key</i>	<i>Number of Records</i>	<i>Direction</i>	<i>Distance (mi/ft)</i>	<i>Elev/Diff (ft)</i>	<i>Site</i>	<i>DB</i>
Record Update:		2023-01-12 07:38:00				
Updated by:		GWPRISCO				
Site Code (Web):		C734148				
Program Type (Web):		BCP				
Site Name (Web):		The Smith Restaurant Building				
Site Class (Web):		C				
Address1 (Web):		500 Erie Boulevard East				
Address2 (Web):						
Locality (Web):		Syracuse				
Zip Code (Web):		13202				
County (Web):		Onondaga				
Longitude (Web):		-76.145185492				
Latitude (Web):		43.050589386				
Site Code (GIS):		C734148				
Site Name (GIS):		The Smith Restaurant Building				
Program (GIS):		BCP				
Site Class (GIS):		C				
Address1 (GIS):		500 Erie Boulevard East				
Address2 (GIS):						
Locality (GIS):		Syracuse				
Zip Code (GIS):		13202				
County (GIS):		Onondaga				
Site Class Desc:		Complete: The classification used for sites where the Department has determined that remediation has been satisfactorily completed under a remedial program (i. e., State Superfund, Brownfield Cleanup Program, Environmental Restoration Program, Voluntary Cleanup Program, and RCRA Corrective Action Program). State Superfund (Registry) sites must have completed all active operation, maintenance, or monitoring requirements before they can be delisted and made class C. Non-registry sites may be made a class C after successful completion of all required construction or after a no further action remedy has been selected by the Department. These sites will be issued a Certificate of Completion (COC), but may still require ongoing maintenance and periodic certification of institutional/engineering controls (IC/ECs).				
Site Class Desc (Web):		Complete: The classification used for sites where the Department has determined that remediation has been satisfactorily completed under a remedial program (i. e., State Superfund, Brownfield Cleanup Program, Environmental Restoration Program, Voluntary Cleanup Program, and RCRA Corrective Action Program). State Superfund (Registry) sites must have completed all active operation, maintenance, or monitoring requirements before they can be delisted and made class C. Non-registry sites may be made a class C after successful completion of all required construction or after a no further action remedy has been selected by the Department. These sites will be issued a Certificate of Completion (COC), but may still require ongoing maintenance and periodic certification of institutional/engineering controls (IC/ECs).				
Assess DOH:		Remedial actions are complete and measures are in place to prevent people from coming in contact with remaining contamination.				
Description:		<p>Location: The Smith Restaurant Building site is a 0.334-acre property in the Central Business District of the City of Syracuse. It is bordered on the north by Erie Boulevard and the Interstate 81/690 corridor, on the east by the Interstate 81/690 corridor, on the south by Water Street, and on the west by Townsend Street. Site Features: The site consists mostly of a multi-story, historic brick building, totaling approximately 31,000 square feet (sq ft). The building has two contiguous parts with different construction: a six-story steel framed section; and, a three-story timber framed section. The six-story section includes two small separate basement areas; all other ground floor building construction is slab-on-grade. Small asphalt paved parking lots exist on the north side of the building, in the building alcove area, and on the east side of the building. The parking lots are approximately 2,000 sq ft and 4,000 sq ft, respectively. Current Zoning and Land Use: The site is zoned Central Business District – Office and Service District Restricted. Existing zoning was appropriate for past uses and for the future mixed commercial and residential apartment uses. Surrounding uses include the interstate highway corridor, paved and unpaved parking lots, and commercial buildings. Past Use of the Site: Main portions of the existing building were constructed in 1853. Historically, the building has been used for industrial and commercial businesses. Often in the past, multiple commercial businesses were operating at the site at the same time. Past uses have included a restaurant supply business, storage facility, restaurant, dry-cleaning and laundry, gas station, used car lot, toy warehouse, and mattress factory. Uses that may have led to contamination at the site include the gas station that operated on the north side of the building from approximately 1939 to 1951, and the dry-cleaning business that operated in the northeast portion of the building from approximately 1949 to 1955. Site Geology and Hydrogeology: Soils immediately below pavement to a depth of three to four feet below ground surface (ft bgs) are typically comprised of brown to grayish-brown coarse sand and fine gravel. Underlying subsurface soils are comprised of mostly brown, light brown, and brownish-gray sand with mixed grain sizes. In discrete areas below 10 ft bgs reddish-brown silty-sand and clay was encountered. Depth to groundwater generally ranges from 12 to 15 ft bgs. The groundwater elevations show little variability over the site and indicate a low, but variable hydraulic gradient with no prevailing direction. The groundwater flow direction for this area as determined by the United States Geological Survey is to the west-southwest. This matches the apparent groundwater flow direction indicated in previous site investigations.</p>				
Assessment:		Remediation at the site is complete. Prior to remediation, the primary contaminants of concern were benzo(a)anthracene, benzo(a)pyrene, benzo(b)fluoranthene, indeno(1,2,3-cd)pyrene, arsenic, and lead in soil, aluminum, iron, and sodium in groundwater, and cis-1,2-dichloroethene, tetrachloroethene (PCE), and trichloroethene (TCE) in soil vapor. Remedial actions have successfully achieved soil cleanup objectives for restricted residential use. Residual contamination in the soil, groundwater, and soil vapor is being managed under a Site Management Plan.				

Map Key	Number of Records	Direction	Distance (mi/ft)	Elev/Diff (ft)	Site	DB
----------------	--------------------------	------------------	-------------------------	-----------------------	-------------	-----------

Materials Information

Waste Name:	trichloroethene (TCE)
Waste Quantity:	UNKNOWN
Waste Code:	
Waste Name:	benzo(a)pyrene
Waste Quantity:	UNKNOWN
Waste Code:	
Waste Name:	benzo(a)anthracene
Waste Quantity:	UNKNOWN
Waste Code:	
Waste Name:	tetrachloroethene (PCE)
Waste Quantity:	UNKNOWN
Waste Code:	
Waste Name:	indeno(1,2,3-CD)pyrene
Waste Quantity:	UNKNOWN
Waste Code:	
Waste Name:	arsenic
Waste Quantity:	UNKNOWN
Waste Code:	
Waste Name:	cis-1,2-dichloroethene
Waste Quantity:	UNKNOWN
Waste Code:	
Waste Name:	benzo(b)fluoranthene
Waste Quantity:	UNKNOWN
Waste Code:	
Waste Name:	lead
Waste Quantity:	UNKNOWN
Waste Code:	

Owner Information

Owner Op:	06
Sub Type:	P03
Owner Name:	Matthew Paulus
Owner Company:	Smith Building, LLC
Owner Street:	225 Wilkinson Street
Owner Street 2:	
Owner City:	Syracuse
Owner State:	NY
Owner Zip:	13204
Country:	United States of America
Owner Op:	19
Sub Type:	NNN
Owner Name:	
Owner Company:	Onondaga County Library
Owner Street:	447 South Salina Street, LHG-Floor 5
Owner Street 2:	
Owner City:	Syracuse
Owner State:	NY
Owner Zip:	13202
Country:	United States of America
Owner Op:	01
Sub Type:	P03
Owner Name:	Matthew Paulus
Owner Company:	Smith Building, LLC
Owner Street:	225 Wilkinson Street

Map Key	Number of Records	Direction	Distance (mi/ft)	Elev/Diff (ft)	Site	DB
---------	-------------------	-----------	------------------	----------------	------	----

Owner Street 2:
Owner City: Syracuse
Owner State: NY
Owner Zip: 13204
Country: United States of America

HW Extra Information

Dump:	False	Record Added:	2020-05-26 09:31:00
Structure:	False	Record Updated:	2020-10-02 10:31:00
Lagoon:	False	Disposal Start:	
Landfill:	False	Disposal Terminate:	
Pond:	False	Latitude:	
Dell:		Longitude:	
Updated By:	GWPRISCO		

Projects Information

Project Code: 05
Project Desc: Remedial Action
Project Refer Name:
End Date: 2021-12-30 00:00:00
End Status: ACT
Operable Unit ID: 1349215
Operable Unit: 01
Operable Unit Desc: Remedial Program
Code Name: Remedial Action

Project Code: 02
Project Desc: Remedial Investigation
Project Refer Name:
End Date: 2020-11-23 00:00:00
End Status: ACT
Operable Unit ID: 1349215
Operable Unit: 01
Operable Unit Desc: Remedial Program
Code Name: Remedial Investigation

Project Code: 04
Project Desc: Remedial Design
Project Refer Name:
End Date: 2021-01-22 00:00:00
End Status: ACT
Operable Unit ID: 1349215
Operable Unit: 01
Operable Unit Desc: Remedial Program
Code Name: Remedial Design

Project Code: 25
Project Desc:
Project Refer Name:
End Date: 2021-12-30 00:00:00
End Status: ACT
Operable Unit ID: 1362590
Operable Unit: 00
Operable Unit Desc: Site Management
Code Name: Certificate of Completion

Environmental Remediation

Operable Unit: 01
Contaminants: arsenic, benzo(a)anthracene, benzo(a)pyrene, benzo(b)fluoranthene, cis-1,2-dichloroethene, indeno(1,2,3-cd)pyrene, lead, tetrachloroethene (PCE), trichloroethene (TCE)

Operable Unit: 00
Contaminants: arsenic, benzo(a)anthracene, benzo(a)pyrene, benzo(b)fluoranthene, cis-1,2-dichloroethene, indeno(1,2,3-cd)

Map Key	Number of Records	Direction	Distance (mi/ft)	Elev/Diff (ft)	Site	DB
pyrene, lead, tetrachloroethene (PCE), trichloroethene (TCE)						

57	2 of 3	WNW	0.19 / 1,024.84	408.06 / 3	The Smith Restaurant Building 500 Erie Boulevard East Syracuse NY 13202	INST
--------------------	--------	-----	--------------------	---------------	---	------

Site Code: 602081
HW Code: C734148
Control Type: INST
Program: BCP
Site Class: C
Site Name: The Smith Restaurant Building
Site Address: 500 Erie Boulevard East
City: Syracuse
Zip: 13202
County: Onondaga
Region: 7
Town: Syracuse (c)
Latitude: 43.050589386
Longitude: -76.145185492
SWIS: 3415
Acres: 0.334
Record Added: 2020-03-11 10:19:00
Record Updated: 2023-01-12 07:38:00
Updated By: GWPRISCO
Site Code (Web): C734148
Program Type (Web): BCP
Site Class (Web): C
Site Name (Web): The Smith Restaurant Building
Address1 (Web): 500 Erie Boulevard East
Address2 (Web):
Locality (Web): Syracuse
Zip Code (Web): 13202
County (Web): Onondaga
Longitude (Web): -76.145185492
Latitude (Web): 43.050589386
Site Code (GIS): C734148
Program (GIS): BCP
Site Class (GIS): C
Site Name (GIS): The Smith Restaurant Building
Address 1 (GIS): 500 Erie Boulevard East
Address 2 (GIS):
Locality (GIS): Syracuse
Zip Code (GIS): 13202
County (GIS): Onondaga
Latitude (GIS):
Longitude (GIS):
Site Class Desc:

Complete: The classification used for sites where the Department has determined that remediation has been satisfactorily completed under a remedial program (i. e., State Superfund, Brownfield Cleanup Program, Environmental Restoration Program, Voluntary Cleanup Program, and RCRA Corrective Action Program). State Superfund (Registry) sites must have completed all active operation, maintenance, or monitoring requirements before they can be delisted and made class C. Non-registry sites may be made a class C after successful completion of all required construction or after a no further action remedy has been selected by the Department. These sites will be issued a Certificate of Completion (COC), but may still require ongoing maintenance and periodic certification of institutional/engineering controls (IC/ECs).

Site Class Desc (Web): Complete: The classification used for sites where the Department has determined that remediation has been satisfactorily completed under a remedial program (i. e., State Superfund, Brownfield Cleanup Program, Environmental Restoration Program, Voluntary Cleanup Program, and RCRA Corrective Action Program). State Superfund (Registry) sites must have completed all active operation, maintenance, or monitoring requirements before they can be delisted and made class C. Non-registry sites may be made a class C after successful completion of all required construction or after a no further action remedy has been selected by the Department. These sites will be issued a Certificate of Completion (COC), but may still require ongoing maintenance and periodic certification of institutional/engineering controls (IC/ECs).

Assess DOH: Remedial actions are complete and measures are in place to prevent people from coming in contact with remaining contamination.

Description:

Location: The Smith Restaurant Building site is a 0.334-acre property in the Central Business District of the City of Syracuse. It is bordered on the north by Erie Boulevard and the Interstate 81/690 corridor, on the east by the Interstate 81/690 corridor, on the south by Water Street, and on the west by

Map Key	Number of Records	Direction	Distance (mi/ft)	Elev/Diff (ft)	Site	DB
----------------	--------------------------	------------------	-------------------------	-----------------------	-------------	-----------

Townsend Street. Site Features: The site consists mostly of a multi-story, historic brick building, totaling approximately 31,000 square feet (sq ft). The building has two contiguous parts with different construction: a six-story steel framed section; and, a three-story timber framed section. The six-story section includes two small separate basement areas; all other ground floor building construction is slab-on-grade. Small asphalt paved parking lots exist on the north side of the building, in the building alcove area, and on the east side of the building. The parking lots are approximately 2,000 sq ft and 4,000 sq ft, respectively. Current Zoning and Land Use: The site is zoned Central Business District – Office and Service District Restricted. Existing zoning was appropriate for past uses and for the future mixed commercial and residential apartment uses. Surrounding uses include the interstate highway corridor, paved and unpaved parking lots, and commercial buildings. Past Use of the Site: Main portions of the existing building were constructed in 1853. Historically, the building has been used for industrial and commercial businesses. Often in the past, multiple commercial businesses were operating at the site at the same time. Past uses have included a restaurant supply business, storage facility, restaurant, dry-cleaning and laundry, gas station, used car lot, toy warehouse, and mattress factory. Uses that may have led to contamination at the site include the gas station that operated on the north side of the building from approximately 1939 to 1951, and the dry-cleaning business that operated in the northeast portion of the building from approximately 1949 to 1955. Site Geology and Hydrogeology: Soils immediately below pavement to a depth of three to four feet below ground surface (ft bgs) are typically comprised of brown to grayish-brown coarse sand and fine gravel. Underlying subsurface soils are comprised of mostly brown, light brown, and brownish-gray sand with mixed grain sizes. In discrete areas below 10 ft bgs reddish-brown silty-sand and clay was encountered. Depth to groundwater generally ranges from 12 to 15 ft bgs. The groundwater elevations show little variability over the site and indicate a low, but variable hydraulic gradient with no prevailing direction. The groundwater flow direction for this area as determined by the United States Geological Survey is to the west-southwest. This matches the apparent groundwater flow direction indicated in previous site investigations.

Assessment:

Remediation at the site is complete. Prior to remediation, the primary contaminants of concern were benzo(a)anthracene, benzo(a)pyrene, benzo(b)fluoranthene, indeno(1,2,3-cd)pyrene, arsenic, and lead in soil, aluminum, iron, and sodium in groundwater, and cis-1,2-dichloroethene, tetrachloroethene (PCE), and trichloroethene (TCE) in soil vapor. Remedial actions have successfully achieved soil cleanup objectives for restricted residential use. Residual contamination in the soil, groundwater, and soil vapor is being managed under a Site Management Plan.

Controls Information

Control Code:	34	Record Added Date:	2021-09-07 08:53:02.303000000
Control Name:	IC/EC Plan	Record Updated Dt:	2023-08-15 09:22:03.293000000
Control Type:	INST	In Place Date:	2021-09-23 00:00:00
Updated By:	AYRUSSO		
Control Code:	32	Record Added Date:	2021-09-07 08:53:02.303000000
Control Name:	Site Management Plan	Record Updated Dt:	2023-08-15 09:22:03.293000000
Control Type:	INST	In Place Date:	2021-09-23 00:00:00
Updated By:	AYRUSSO		
Control Code:	33	Record Added Date:	2021-09-07 08:53:02.303000000
Control Name:	O&M Plan	Record Updated Dt:	2023-08-15 09:22:03.293000000
Control Type:	INST	In Place Date:	2021-09-23 00:00:00
Updated By:	AYRUSSO		
Control Code:	J	Record Added Date:	2021-09-07 08:53:02.303000000
Control Name:	Environmental Easement	Record Updated Dt:	2023-08-15 09:22:03.293000000
Control Type:	INST	In Place Date:	2021-09-23 00:00:00
Updated By:	AYRUSSO		
Control Code:	08	Record Added Date:	2021-09-07 08:53:02.303000000
Control Name:	Ground Water Use Restriction	Record Updated Dt:	2023-08-15 09:22:03.293000000
Control Type:	INST	In Place Date:	2021-09-23 00:00:00
Updated By:	AYRUSSO		
Control Code:	25	Record Added Date:	2021-09-07 08:53:02.303000000
Control Name:	Landuse Restriction	Record Updated Dt:	2023-08-15 09:22:03.293000000
Control Type:	INST	In Place Date:	2021-09-23 00:00:00
Updated By:	AYRUSSO		

Materials Information

Waste Name:	benzo(b)fluoranthene
Waste Quantity:	UNKNOWN
Waste Code:	
Waste Name:	benzo(a)pyrene
Waste Quantity:	UNKNOWN
Waste Code:	

Map Key	Number of Records	Direction	Distance (mi/ft)	Elev/Diff (ft)	Site	DB
----------------	--------------------------	------------------	-------------------------	-----------------------	-------------	-----------

Waste Name:		arsenic				
Waste Quantity:		UNKNOWN				
Waste Code:						
Waste Name:		indeno(1,2,3-CD)pyrene				
Waste Quantity:		UNKNOWN				
Waste Code:						
Waste Name:		lead				
Waste Quantity:		UNKNOWN				
Waste Code:						
Waste Name:		cis-1,2-dichloroethene				
Waste Quantity:		UNKNOWN				
Waste Code:						
Waste Name:		benzo(a)anthracene				
Waste Quantity:		UNKNOWN				
Waste Code:						
Waste Name:		tetrachloroethene (PCE)				
Waste Quantity:		UNKNOWN				
Waste Code:						
Waste Name:		trichloroethene (TCE)				
Waste Quantity:		UNKNOWN				
Waste Code:						

Owner Information

Owner Op:	06
Sub Type:	P03
Owner Name:	Matthew Paulus
Owner Company:	Smith Building, LLC
Owner Street:	225 Wilkinson Street
Owner Street 2:	
Owner City:	Syracuse
Owner State:	NY
Owner Zip:	13204
Country:	United States of America
Owner Op:	19
Sub Type:	NNN
Owner Name:	
Owner Company:	Onondaga County Library
Owner Street:	447 South Salina Street, LHG-Floor 5
Owner Street 2:	
Owner City:	Syracuse
Owner State:	NY
Owner Zip:	13202
Country:	United States of America
Owner Op:	01
Sub Type:	P03
Owner Name:	Matthew Paulus
Owner Company:	Smith Building, LLC
Owner Street:	225 Wilkinson Street
Owner Street 2:	
Owner City:	Syracuse
Owner State:	NY
Owner Zip:	13204
Country:	United States of America

HW Extra Information

Dump:	False	Dell:	
--------------	-------	--------------	--

Map Key	Number of Records	Direction	Distance (mi/ft)	Elev/Diff (ft)	Site	DB
---------	-------------------	-----------	------------------	----------------	------	----

Structure:	False				Updated By:	GWPRISCO
Lagoon:	False				Record Added:	2020-05-26 09:31:00
Landfill:	False				Record Updated:	2020-10-02 10:31:00
Pond:	False				Latitude:	
Disposal Start:					Longitude:	
Disposal Terminate:						

Projects Information

Project Code: 02
Project Desc: Remedial Investigation
Project Refer Name:
End Date: 2020-11-23 00:00:00
End Status: ACT
Operable Unit ID: 1349215
Operable Unit: 01
Operable Unit Desc: Remedial Program
Code Name: Remedial Investigation

Project Code: 04
Project Desc: Remedial Design
Project Refer Name:
End Date: 2021-01-22 00:00:00
End Status: ACT
Operable Unit ID: 1349215
Operable Unit: 01
Operable Unit Desc: Remedial Program
Code Name: Remedial Design

Project Code: 05
Project Desc: Remedial Action
Project Refer Name:
End Date: 2021-12-30 00:00:00
End Status: ACT
Operable Unit ID: 1349215
Operable Unit: 01
Operable Unit Desc: Remedial Program
Code Name: Remedial Action

Project Code: 25
Project Desc:
Project Refer Name:
End Date: 2021-12-30 00:00:00
End Status: ACT
Operable Unit ID: 1362590
Operable Unit: 00
Operable Unit Desc: Site Management
Code Name: Certificate of Completion

Environmental Remediation

Operable Unit: 00
Contaminants: arsenic, benzo(a)anthracene, benzo(a)pyrene, benzo(b)fluoranthene, cis-1,2-dichloroethene, indeno(1,2,3-cd)pyrene, lead, tetrachloroethene (PCE), trichloroethene (TCE)

Operable Unit: 01
Contaminants: arsenic, benzo(a)anthracene, benzo(a)pyrene, benzo(b)fluoranthene, cis-1,2-dichloroethene, indeno(1,2,3-cd)pyrene, lead, tetrachloroethene (PCE), trichloroethene (TCE)

57	3 of 3	WNW	0.19 / 1,024.84	408.06 / 3	The Smith Restaurant Building 500 Erie Boulevard East Syracuse NY 13202	ENG
--------------------	--------	-----	--------------------	---------------	---	-----

Site Code: 602081
HW Code: C734148
Control Type: ENG

Map Key	Number of Records	Direction	Distance (mi/ft)	Elev/Diff (ft)	Site	DB
Program:		BCP				
Site Class:		C				
Site Name:		The Smith Restaurant Building				
Site Address:		500 Erie Boulevard East				
City:		Syracuse				
Zip:		13202				
County:		Onondaga				
Region:		7				
Town:		Syracuse (c)				
Latitude:		43.050589386				
Longitude:		-76.145185492				
SWIS:		3415				
Acres:		0.334				
Record Added:		2020-03-11 10:19:00				
Record Updated:		2023-01-12 07:38:00				
Updated By:		GWPRISCO				
Site Code (Web):		C734148				
Program Type (Web):		BCP				
Site Class (Web):		C				
Site Name (Web):		The Smith Restaurant Building				
Address1 (Web):		500 Erie Boulevard East				
Address2 (Web):						
Locality (Web):		Syracuse				
Zip Code (Web):		13202				
County (Web):		Onondaga				
Longitude (Web):		-76.145185492				
Latitude (Web):		43.050589386				
Site Code (GIS):		C734148				
Program (GIS):		BCP				
Site Class (GIS):		C				
Site Name (GIS):		The Smith Restaurant Building				
Address 1 (GIS):		500 Erie Boulevard East				
Address 2 (GIS):						
Locality (GIS):		Syracuse				
Zip Code (GIS):		13202				
County (GIS):		Onondaga				
Latitude (GIS):						
Longitude (GIS):						
Site Class Desc:		Complete: The classification used for sites where the Department has determined that remediation has been satisfactorily completed under a remedial program (i. e., State Superfund, Brownfield Cleanup Program, Environmental Restoration Program, Voluntary Cleanup Program, and RCRA Corrective Action Program). State Superfund (Registry) sites must have completed all active operation, maintenance, or monitoring requirements before they can be delisted and made class C. Non-registry sites may be made a class C after successful completion of all required construction or after a no further action remedy has been selected by the Department. These sites will be issued a Certificate of Completion (COC), but may still require ongoing maintenance and periodic certification of institutional/engineering controls (IC/ECs).				
Site Class Desc (Web):		Complete: The classification used for sites where the Department has determined that remediation has been satisfactorily completed under a remedial program (i. e., State Superfund, Brownfield Cleanup Program, Environmental Restoration Program, Voluntary Cleanup Program, and RCRA Corrective Action Program). State Superfund (Registry) sites must have completed all active operation, maintenance, or monitoring requirements before they can be delisted and made class C. Non-registry sites may be made a class C after successful completion of all required construction or after a no further action remedy has been selected by the Department. These sites will be issued a Certificate of Completion (COC), but may still require ongoing maintenance and periodic certification of institutional/engineering controls (IC/ECs).				
Assess DOH:		Remedial actions are complete and measures are in place to prevent people from coming in contact with remaining contamination.				
Description:		Location: The Smith Restaurant Building site is a 0.334-acre property in the Central Business District of the City of Syracuse. It is bordered on the north by Erie Boulevard and the Interstate 81/690 corridor, on the east by the Interstate 81/690 corridor, on the south by Water Street, and on the west by Townsend Street. Site Features: The site consists mostly of a multi-story, historic brick building, totaling approximately 31,000 square feet (sq ft). The building has two contiguous parts with different construction: a six-story steel framed section; and, a three-story timber framed section. The six-story section includes two small separate basement areas; all other ground floor building construction is slab-on-grade. Small asphalt paved parking lots exist on the north side of the building, in the building alcove area, and on the east side of the building. The parking lots are approximately 2,000 sq ft and 4,000 sq ft, respectively. Current Zoning and Land Use: The site is zoned Central Business District – Office and Service District Restricted. Existing zoning was appropriate for past uses and for the future mixed commercial and residential apartment uses. Surrounding uses include the interstate highway corridor, paved and unpaved parking lots, and commercial buildings. Past Use of the Site: Main portions of the existing building were constructed in 1853. Historically, the building has been used for industrial and commercial businesses. Often in the past, multiple commercial businesses were operating at the site at the same time. Past uses have included a restaurant supply business, storage facility, restaurant, dry-cleaning and laundry, gas station, used car lot, toy warehouse, and mattress factory. Uses that may have led to contamination at the site include the gas station				

Map Key	Number of Records	Direction	Distance (mi/ft)	Elev/Diff (ft)	Site	DB
----------------	--------------------------	------------------	-------------------------	-----------------------	-------------	-----------

that operated on the north side of the building from approximately 1939 to 1951, and the dry-cleaning business that operated in the northeast portion of the building from approximately 1949 to 1955. Site Geology and Hydrogeology: Soils immediately below pavement to a depth of three to four feet below ground surface (ft bgs) are typically comprised of brown to grayish-brown coarse sand and fine gravel. Underlying subsurface soils are comprised of mostly brown, light brown, and brownish-gray sand with mixed grain sizes. In discrete areas below 10 ft bgs reddish-brown silty-sand and clay was encountered. Depth to groundwater generally ranges from 12 to 15 ft bgs. The groundwater elevations show little variability over the site and indicate a low, but variable hydraulic gradient with no prevailing direction. The groundwater flow direction for this area as determined by the United States Geological Survey is to the west-southwest. This matches the apparent groundwater flow direction indicated in previous site investigations.

Assessment:

Remediation at the site is complete. Prior to remediation, the primary contaminants of concern were benzo(a)anthracene, benzo(a)pyrene, benzo(b)fluoranthene, indeno(1,2,3-cd)pyrene, arsenic, and lead in soil, aluminum, iron, and sodium in groundwater, and cis-1,2-dichloroethene, tetrachloroethene (PCE), and trichloroethene (TCE) in soil vapor. Remedial actions have successfully achieved soil cleanup objectives for restricted residential use. Residual contamination in the soil, groundwater, and soil vapor is being managed under a Site Management Plan.

Controls Information

Control Code:	13	Record Added Date:	2021-09-07 08:53:02.303000000
Control Name:	Vapor Mitigation	Record Updated Dt:	2023-08-15 09:22:03.293000000
Control Type:	ENG	In Place Date:	2021-09-23 00:00:00
Updated By:	AYRUSSO		
Control Code:	15	Record Added Date:	2021-09-07 08:53:02.303000000
Control Name:	Cover System	Record Updated Dt:	2023-08-15 09:22:03.293000000
Control Type:	ENG	In Place Date:	2021-09-23 00:00:00
Updated By:	AYRUSSO		

Materials Information

Waste Name:	tetrachloroethene (PCE)
Waste Quantity:	UNKNOWN
Waste Code:	
Waste Name:	cis-1,2-dichloroethene
Waste Quantity:	UNKNOWN
Waste Code:	
Waste Name:	trichloroethene (TCE)
Waste Quantity:	UNKNOWN
Waste Code:	
Waste Name:	benzo(a)anthracene
Waste Quantity:	UNKNOWN
Waste Code:	
Waste Name:	benzo(a)pyrene
Waste Quantity:	UNKNOWN
Waste Code:	
Waste Name:	benzo(b)fluoranthene
Waste Quantity:	UNKNOWN
Waste Code:	
Waste Name:	arsenic
Waste Quantity:	UNKNOWN
Waste Code:	
Waste Name:	indeno(1,2,3-CD)pyrene
Waste Quantity:	UNKNOWN
Waste Code:	
Waste Name:	lead
Waste Quantity:	UNKNOWN
Waste Code:	

Map Key	Number of Records	Direction	Distance (mi/ft)	Elev/Diff (ft)	Site	DB
----------------	--------------------------	------------------	-------------------------	-----------------------	-------------	-----------

Owner Information

Owner Op: 19
Sub Type: NNN
Owner Name:
Owner Company: Onondaga County Library
Owner Street: 447 South Salina Street, LHG-Floor 5
Owner Street 2:
Owner City: Syracuse
Owner State: NY
Owner Zip: 13202
Country: United States of America

Owner Op: 01
Sub Type: P03
Owner Name: Matthew Paulus
Owner Company: Smith Building, LLC
Owner Street: 225 Wilkinson Street
Owner Street 2:
Owner City: Syracuse
Owner State: NY
Owner Zip: 13204
Country: United States of America

Owner Op: 06
Sub Type: P03
Owner Name: Matthew Paulus
Owner Company: Smith Building, LLC
Owner Street: 225 Wilkinson Street
Owner Street 2:
Owner City: Syracuse
Owner State: NY
Owner Zip: 13204
Country: United States of America

HW Extra Information

Dump: False	Dell:	
Structure: False	Updated By:	GWPRISCO
Lagoon: False	Record Added:	2020-05-26 09:31:00
Landfill: False	Record Updated:	2020-10-02 10:31:00
Pond: False	Latitude:	
Disposal Start:	Longitude:	
Disposal Terminate:		

Projects Information

Project Code: 25
Project Desc:
Project Refer Name:
End Date: 2021-12-30 00:00:00
End Status: ACT
Operable Unit ID: 1362590
Operable Unit: 00
Operable Unit Desc: Site Management
Code Name: Certificate of Completion

Project Code: 04
Project Desc: Remedial Design
Project Refer Name:
End Date: 2021-01-22 00:00:00
End Status: ACT
Operable Unit ID: 1349215
Operable Unit: 01
Operable Unit Desc: Remedial Program
Code Name: Remedial Design

Map Key	Number of Records	Direction	Distance (mi/ft)	Elev/Diff (ft)	Site	DB
---------	-------------------	-----------	------------------	----------------	------	----

Project Code: 05
Project Desc: Remedial Action
Project Refer Name:
End Date: 2021-12-30 00:00:00
End Status: ACT
Operable Unit ID: 1349215
Operable Unit: 01
Operable Unit Desc: Remedial Program
Code Name: Remedial Action

Project Code: 02
Project Desc: Remedial Investigation
Project Refer Name:
End Date: 2020-11-23 00:00:00
End Status: ACT
Operable Unit ID: 1349215
Operable Unit: 01
Operable Unit Desc: Remedial Program
Code Name: Remedial Investigation

Environmental Remediation

Operable Unit: 01
Contaminants: arsenic, benzo(a)anthracene, benzo(a)pyrene, benzo(b)fluoranthene, cis-1,2-dichloroethene, indeno(1,2,3-cd)pyrene, lead, tetrachloroethene (PCE), trichloroethene (TCE)

Operable Unit: 00
Contaminants: arsenic, benzo(a)anthracene, benzo(a)pyrene, benzo(b)fluoranthene, cis-1,2-dichloroethene, indeno(1,2,3-cd)pyrene, lead, tetrachloroethene (PCE), trichloroethene (TCE)

58	1 of 2	ENE	0.19 / 1,028.02	406.91 / 2	900-908 ERIE BLVD. E. 900-908 ERIE BLVD. E. SYRACUSE NY 13210	UST
-----------	--------	------------	------------------------	-------------------	--	------------

Site ID: 47340	Expiry: N/A
Site Status: Unregulated/Closed	County: Onondaga
Program No: 7-600904	UTM X: 407323.91275
Program Type Code: PBS	UTM Y: 4767071.81694
Program Type Desc: Petroleum Bulk Storage Program	
Site Type: Other	

Tank Information

Prog No: 7-600904	UDC Ind: 1
Tank ID: 140250	Red Tag Start Date:
Tank No: 001	Red Tag End Date:
Tank Status: 3	Tank Last Test:
Tank Status Desc: Closed - Removed	Tank Next Test Due:
Tank Type: 01	Test Method: NN
Tank Type Desc: Steel/Carbon Steel/Iron	Date Tested:
Install Date:	Next Test:
Close Date: 05/01/2002	Line Last Test Due:
Tk Out of Serv Dt:	Next Line Test Due:
Capacity (Gal): 550	Line Test Method:
Registered: True	Modified by: MJGRIFFI
Tank Model:	Last Modified: 05/09/2022
Pipe Model:	
Tank Location: 5	
Tank Location Desc: Underground	
Category: 1	
Category Desc: Category 1 means a tank which was installed before December 27, 1986	
Subpart:	
Subpart Desc:	
Class A Operator:	
Class B Operator:	

Map Key	Number of Records	Direction	Distance (mi/ft)	Elev/Diff (ft)	Site	DB
----------------	--------------------------	------------------	-------------------------	-----------------------	-------------	-----------

Tank Owner Name:
 Tank Owner Address:

Material Information

Material Name: waste oil/used oil
 Percent: 100.00

Equipment Information

Equipment: F00
 Code Name: None
 Type: Pipe External Protection

Equipment: H00
 Code Name: None
 Type: Tank Leak Detection

Equipment: G00
 Code Name: None
 Type: Tank Secondary Containment

Equipment: A00
 Code Name: None
 Type: Tank Internal Protection

Equipment: C00
 Code Name: No Piping
 Type: Pipe Location

Equipment: D00
 Code Name: No Piping
 Type: Pipe Type

Equipment: J00
 Code Name: None
 Type: Dispenser

Equipment: I00
 Code Name: None
 Type: Overfill

Equipment: B00
 Code Name: None
 Type: Tank External Protection

Affiliation Information

Affiliation Type: 01
 Affiliation Name: Facility Owner
 Affiliation Sub Type: E
 Company: P.G. ERIE PROPERTIES, LLC
 Contact Title:
 Contact Name:
 Address1: P.O. BOX 6483
 Address2:
 City: SYRACUSE
 State: NY
 Zip Code: 13217
 Country Code: 001
 Phone: (315) 476-1273
 Phone Ext:
 Email:
 Fax:

Map Key	Number of Records	Direction	Distance (mi/ft)	Elev/Diff (ft)	Site	DB
Affiliation Type:		04				
Affiliation Name:		Facility Operator				
Affiliation Sub Type:		NNN				
Company:		900-908 ERIE BLVD. E.				
Contact Title:						
Contact Name:		PETER E. MUSERLIAN				
Address1:						
Address2:						
City:						
State:		NN				
Zip Code:						
Country Code:		001				
Phone:		(315) 476-1273				
Phone Ext:						
Email:						
Fax:						
Affiliation Type:		11				
Affiliation Name:		Emergency Contact				
Affiliation Sub Type:		NNN				
Company:		P.G. ERIE PROPERTIES, LLC				
Contact Title:						
Contact Name:		PETER E. MUSERLIAN				
Address1:						
Address2:						
City:						
State:		NN				
Zip Code:						
Country Code:		001				
Phone:		(315) 476-1273				
Phone Ext:						
Email:						
Fax:						
Affiliation Type:		07				
Affiliation Name:		Mail Contact				
Affiliation Sub Type:		NNN				
Company:		P.G. ERIE PROPERTIES, LLC				
Contact Title:						
Contact Name:		PETER E. MUSERLIAN				
Address1:		P.O. BOX 6483				
Address2:						
City:		SYRACUSE				
State:		NY				
Zip Code:		13217				
Country Code:		001				
Phone:		(315) 476-1273				
Phone Ext:						
Email:						
Fax:						

58 2 of 2 **ENE** 0.19 / 1,028.02 406.91 / 2 **PARKING LOT**
908 ERIE BLVD EAST
SYRACUSE NY **LST**

Spill No:	0111845	REM Phase:	0
Site ID:	317810	UST Trust:	True
DER Facility ID:	256173	Spill Date:	2002-03-15 12:00:00
CID:	282	Rcvd Date:	2002-03-15 16:34:00
Program Type:	ER	CAC Date:	
SWIS Code:	3415	Insp Date:	
Contribute Factor:	Tank Failure	Close Date:	2002-08-06 00:00:00
Water Body:		Create Date:	2002-03-15 00:00:00
Class:	C3	Update Date:	2002-08-07 00:00:00
Meets Std:	False	DEC Region:	7
Penalty:	False	Lead DEC:	CFMANNES
County:	Onondaga	After Hours:	True
Referred to:			

Map Key	Number of Records	Direction	Distance (mi/ft)	Elev/Diff (ft)	Site	DB
---------	-------------------	-----------	------------------	----------------	------	----

Reported by: Other
Source: Institutional, Educational, Gov., Other
Source File: NYSDEC - Environmental Remediation Data Files - Spill Data

Caller Remark:

"they discovered a tank that was buried in the ground(1500 gallon) appears gasoline tank.they took samples and got the results back today."

Dec Remark:

"Prior to Sept, 2004 data translation this spill Lead_DEC Field was CM RSE BRAZELL REVIEW REPORTS AND CLOSED OUT SPILLS"

Material Information

OP Unit ID:	848787	Med in Air:	False
OU:	01	Med GW:	False
Material ID:	525864	Med SW:	False
CAS No:		Med DW:	False
Material Family:	Petroleum	Med Sewer:	False
Quantity:	.00	Med Surf:	False
Units:	G	Med Subway:	False
Recovered:	.00	Med Utility:	False
Med Soil:	True	Oxygenate:	
Med Air:	False		
Material Code:	0009		
Material Name:	gasoline		

Spiller Information

Spiller Name:
Spiller Company: UNKNOWN FOR NOW
Spiller Address: SAME
Spiller City:
Spiller State: ZZ
Spiller Zip:
Spiller Country: 001
Contact Name: PETER MUSERLIAN
Contact Phone: (315) 476-1273
Contact Ext:
Latitude: 43.050680760
Longitude: -76.137832310

<u>59</u>	1 of 2	NNE	0.20 / 1,065.24	416.42 / 12	NYS DOT - I-690 EXIT 13 TRAIN PLATFORM 400 BURNET AVE SYRACUSE NY 13203	RCRA LQG
-----------	--------	------------	----------------------------	------------------------	--	-----------------

EPA Handler ID: NYR000227603
Gen Status Universe: Large Quantity Generator
Contact Name: SCOTT H KAPPELLER
Contact Address: 50 , WOLF RD , , ALBANY , NY, 12232 , US
Contact Phone No and Ext: 518-485-9142
Contact Email: SCOTT.KAPPELLER@DOT.NY.GOV
Contact Country: US
County Name: ONONDAGA
EPA Region: 02
Land Type: State
Receive Date: 20160706
Location Latitude: 43.052166
Location Longitude: -76.13482

Violation/Evaluation Summary

Note: NO RECORDS: As of Oct 2023, there are no Compliance Monitoring and Enforcement (violation) records

Map Key	Number of Records	Direction	Distance (mi/ft)	Elev/Diff (ft)	Site	DB
---------	-------------------	-----------	------------------	----------------	------	----

associated with this facility (EPA ID).

Handler Summary

Importer Activity: No
Mixed Waste Generator: No
Transporter Activity: No
Transfer Facility: No
Onsite Burner Exemption: No
Furnace Exemption: No
Underground Injection Activity: No
Commercial TSD: No
Used Oil Transporter: No
Used Oil Transfer Facility: No
Used Oil Processor: No
Used Oil Refiner: No
Used Oil Burner: No
Used Oil Market Burner: No
Used Oil Spec Marketer: No

Hazardous Waste Handler Details

Sequence No: 1
Receive Date: 20160706
Handler Name: NYS DOT - I-690 EXIT 13 TRAIN PLATFORM
Federal Waste Generator Code: 1
Generator Code Description: Large Quantity Generator
Source Type: Notification

Waste Code Details

Hazardous Waste Code: D008
Waste Code Description: LEAD

Owner/Operator Details

Owner/Operator Ind: Current Owner Type: State Name: STATE OF NEW YORK C/O NYS DOT COMMISSION Dt Became Current: 19670101 Dt Ended Current: Phone: 518-485-9142 Source Type: Notification	Street No: 50 Street 1: WOLF RD Street 2: City: ALBANY State: NY Country: US Zip Code: 12232
Owner/Operator Ind: Current Operator Type: State Name: OFFICE OF CONSTRUCTION NYS DOT REGION 3 Dt Became Current: 19670101 Dt Ended Current: Phone: Source Type: Notification	Street No: Street 1: Street 2: City: State: Country: US Zip Code:

59	2 of 2	NNE	0.20 / 1,065.24	416.42 / 12	HORNSTEIN PROPERTY 400 BURNET AVE SYRACUSE NY	NY SPILLS
--------------------	--------	-----	-----------------	-------------	---	-----------

Spill No: 2303668 Site ID: 655554 DER Facility ID: 601265 CID: Program Type: ER SWIS Code: 3415	UST Trust: False Spill Date: 2023-07-28 12:41:00 Received Date: 2023-07-31 12:41:00 CAC Date: Insp Date: Close Date: 2023-09-08 00:00:00
--	---

Map Key	Number of Records	Direction	Distance (mi/ft)	Elev/Diff (ft)	Site	DB
Water Body:				Create Date:	2023-07-31 12:45:00	
Class:	D3			Update Date:	2023-09-08 13:14:22.933000000	
Meets Std:	False			DEC Region:	7	
Penalty:				Lead DEC:	DJLASALL	
REM Phase:	0			After Hours:	False	
County:		Onondaga				
Contributing Factor:		Deliberate				
Reported by:		Other				
Referred to:						
Source:		Commercial/Industrial				
Source File:		NYSDEC - Environmental Remediation Data Files - Spill Data				

Caller Remark:

"caller reporting spiller is releasing unk amount of petroluem product to the storm drain holes in asphalt. clean up unk. on going issue caller has video of acts."

DEC Remark:

"No evidence of a release to the environment. Possible impact to combined sewer from drains within building on site. Onondaga Co. WEP handling issues with drains."

Material Information

OP Unit ID:	1402475	Med Ind Air:	False
OU:	01	Med GW:	False
Material ID:	2419153	Med SW:	False
CAS No:		Med DW:	False
Material Family:	Petroleum	Med Sewer:	True
Quantity:		Med Surf:	False
Units:		Med Subway:	False
Recovered:		Med Utility:	False
Med Soil:	False	Oxygenate:	
Med Air:	False		
Material Code:	0066A		
Material Name:	unknown petroleum		

OP Unit ID:	1402475	Med Ind Air:	False
OU:	01	Med GW:	False
Material ID:	2419154	Med SW:	False
CAS No:		Med DW:	False
Material Family:	Petroleum	Med Sewer:	False
Quantity:		Med Surf:	False
Units:		Med Subway:	False
Recovered:		Med Utility:	False
Med Soil:	False	Oxygenate:	
Med Air:	False		
Material Code:	0066A		
Material Name:	unknown petroleum		

Spiller Information

Spiller Name:	
Spiller Company:	TOM HORNSTEIN
Spiller Address:	400 BURNET AVE
Spiller City:	SYRACUSE
Spiller State:	NY
Spiller Zip:	
Spiller Country:	999
Contact Name:	
Contact Phone:	
Contact Ext:	
Latitude:	
Longitude:	

Map Key	Number of Records	Direction	Distance (mi/ft)	Elev/Diff (ft)	Site	DB
60	1 of 2	ESE	0.21 / 1,090.60	408.21 / 4	OUTBACK ON CEDAR STREET 820 EAST GENESEE STREET SYRACUSE NY	NY SPILLS

Spill No: 1300097
Site ID: 480412
DER Facility ID: 435683
CID:
Program Type: ER
SWIS Code: 3415
Water Body:
Class: D4
Meets Std: False
Penalty: False
REM Phase: 0
County: Onondaga
Contributing Factor: Equipment Failure
Reported by: Other
Referred to:
Source: Commercial Vehicle
Source File: NYSDEC - Environmental Remediation Data Files - Spill Data

UST Trust: False
Spill Date: 2013-04-04 06:02:00
Received Date: 2013-04-04 07:02:00
CAC Date:
Insp Date:
Close Date: 2013-05-21 00:00:00
Create Date: 2013-04-04 07:04:00
Update Date: 2013-05-21 08:22:33.01000000
DEC Region: 7
Lead DEC: cxrossi
After Hours: True

Caller Remark:

"line blew. Clean up complete"

DEC Remark:

""

Material Information

OP Unit ID: 1230180
OU: 01
Material ID: 2228026
CAS No:
Material Family: Petroleum
Quantity: 5.00
Units: G
Recovered:
Med Soil: False
Med Air: False
Material Code: 0010
Material Name: hydraulic oil

Med Ind Air: False
Med GW: False
Med SW: False
Med DW: False
Med Sewer: False
Med Surf: False
Med Subway: False
Med Utility: False
Oxygenate:

Spiller Information

Spiller Name:
Spiller Company: SYRACUSE HAULERS WASTE REMOVAL
Spiller Address:
Spiller City:
Spiller State: NY
Spiller Zip:
Spiller Country: 999
Contact Name: NICK DENIERIO
Contact Phone: (315) 426-6771
Contact Ext:
Latitude: 43.046531335
Longitude: -76.138137703

60	2 of 2	ESE	0.21 / 1,090.60	408.21 / 4	SYRACUSE UNIVERSITY 820 E GENESEE ST SYRACUSE NY 13244	RCRA NON GEN
--------------------	--------	-----	-----------------	------------	--	-----------------

EPA Handler ID: NYD986903227

Map Key	Number of Records	Direction	Distance (mi/ft)	Elev/Diff (ft)	Site	DB
Gen Status Universe:		No Report				
Contact Name:						
Contact Address:		ENV HEALTH - 108 COLLEGE PL , , SYRACUSE , NY, 13244 , US				
Contact Phone No and Ext:						
Contact Email:						
Contact Country:		US				
County Name:		ONONDAGA				
EPA Region:		02				
Land Type:						
Receive Date:		20180501				
Location Latitude:		43.047149				
Location Longitude:		-76.138972				

Violation/Evaluation Summary

Note: NO RECORDS: As of Oct 2023, there are no Compliance Monitoring and Enforcement (violation) records associated with this facility (EPA ID).

Handler Summary

Importer Activity: No
Mixed Waste Generator: No
Transporter Activity: No
Transfer Facility: No
Onsite Burner Exemption: No
Furnace Exemption: No
Underground Injection Activity: No
Commercial TSD: No
Used Oil Transporter: No
Used Oil Transfer Facility: No
Used Oil Processor: No
Used Oil Refiner: No
Used Oil Burner: No
Used Oil Market Burner: No
Used Oil Spec Marketer: No

Hazardous Waste Handler Details

Sequence No: 1
Receive Date: 19900613
Handler Name: SYRACUSE UNIVERSITY
Source Type: Notification
Federal Waste Generator Code: 2
Generator Code Description: Small Quantity Generator

Waste Code Details

Hazardous Waste Code: D001
Waste Code Description: IGNITABLE WASTE

Hazardous Waste Code: F003
Waste Code Description: THE FOLLOWING SPENT NONHALOGENATED SOLVENTS: XYLENE, ACETONE, ETHYL ACETATE, ETHYL BENZENE, ETHYL ETHER, METHYL ISOBUTYL KETONE, N-BUTYL ALCOHOL, CYCLOHEXANONE, AND METHANOL; ALL SPENT SOLVENT MIXTURES/BLENDS CONTAINING, BEFORE USE, ONLY THE ABOVE SPENT NONHALOGENATED SOLVENTS; AND ALL SPENT SOLVENT MIXTURES/BLENDS CONTAINING, BEFORE USE, ONE OR MORE OF THE ABOVE NONHALOGENATED SOLVENTS, AND A TOTAL OF TEN PERCENT OR MORE (BY VOLUME) OF ONE OR MORE OF THOSE SOLVENTS LISTED IN F001, F002, F004, AND F005; AND STILL BOTTOMS FROM THE RECOVERY OF THESE SPENT SOLVENTS AND SPENT SOLVENT MIXTURES.

Hazardous Waste Code: F005
Waste Code Description: THE FOLLOWING SPENT NONHALOGENATED SOLVENTS: TOLUENE, METHYL ETHYL KETONE, CARBON DISULFIDE, ISOBUTANOL, PYRIDINE, BENZENE, 2-ETHOXYETHANOL, AND 2-NITROPROPANE; ALL SPENT SOLVENT MIXTURES/BLENDS CONTAINING, BEFORE USE, A TOTAL OF TEN PERCENT OR MORE (BY VOLUME) OF ONE OR MORE OF THE ABOVE NONHALOGENATED SOLVENTS OR THOSE SOLVENTS

Map Key	Number of Records	Direction	Distance (mi/ft)	Elev/Diff (ft)	Site	DB
---------	-------------------	-----------	------------------	----------------	------	----

LISTED IN F001, F002, OR F004; AND STILL BOTTOMS FROM THE RECOVERY OF THESE SPENT SOLVENTS AND SPENT SOLVENT MIXTURES.

Hazardous Waste Handler Details

Sequence No: 1
 Receive Date: 19950419
 Handler Name: SYRACUSE UNIVERSITY
 Source Type: Implementer
 Federal Waste Generator Code: N
 Generator Code Description: Not a Generator, Verified

Waste Code Details

Hazardous Waste Code: NONE
 Waste Code Description: DESCRIPTION

Hazardous Waste Handler Details

Sequence No: 2
 Receive Date: 20060101
 Handler Name: SYRACUSE UNIVERSITY
 Source Type: Implementer
 Federal Waste Generator Code: 3
 Generator Code Description: Very Small Quantity Generator

Hazardous Waste Handler Details

Sequence No: 3
 Receive Date: 20070101
 Handler Name: SYRACUSE UNIVERSITY
 Source Type: Implementer
 Federal Waste Generator Code: 3
 Generator Code Description: Very Small Quantity Generator

Hazardous Waste Handler Details

Sequence No: 1
 Receive Date: 20180501
 Handler Name: SYRACUSE UNIVERSITY
 Source Type: Deactivation
 Federal Waste Generator Code: N
 Generator Code Description: Not a Generator, Verified

Owner/Operator Details

Owner/Operator Ind:	Current Operator	Street No:	
Type:	Private	Street 1:	NOT REQUIRED
Name:	SYRACUSE UNIVERSITY	Street 2:	
Date Became Current:		City:	NOT REQUIRED
Date Ended Current:		State:	WY
Phone:	212-555-1212	Country:	US
Source Type:	Implementer	Zip Code:	99999

Owner/Operator Ind:	Current Owner	Street No:	
Type:	Private	Street 1:	NOT REQUIRED
Name:	SYRACUSE UNIVERSITY	Street 2:	
Date Became Current:		City:	NOT REQUIRED
Date Ended Current:		State:	WY
Phone:	212-555-1212	Country:	US
Source Type:	Deactivation	Zip Code:	99999

Map Key	Number of Records	Direction	Distance (mi/ft)	Elev/Diff (ft)	Site	DB
Owner/Operator Ind:	Current Operator				Street No:	
Type:	Private				Street 1:	NOT REQUIRED
Name:	SYRACUSE UNIVERSITY				Street 2:	
Date Became Current:					City:	NOT REQUIRED
Date Ended Current:					State:	WY
Phone:	212-555-1212				Country:	US
Source Type:	Deactivation				Zip Code:	99999
Owner/Operator Ind:	Current Owner				Street No:	
Type:	Private				Street 1:	NOT REQUIRED
Name:	SYRACUSE UNIVERSITY				Street 2:	
Date Became Current:					City:	NOT REQUIRED
Date Ended Current:					State:	WY
Phone:	212-555-1212				Country:	
Source Type:	Notification				Zip Code:	99999
Owner/Operator Ind:	Current Owner				Street No:	
Type:	Private				Street 1:	NOT REQUIRED
Name:	SYRACUSE UNIVERSITY				Street 2:	
Date Became Current:					City:	NOT REQUIRED
Date Ended Current:					State:	WY
Phone:	212-555-1212				Country:	US
Source Type:	Implementer				Zip Code:	99999

Historical Handler Details

Receive Dt: 20070101
Generator Code Description: Very Small Quantity Generator
Handler Name: SYRACUSE UNIVERSITY

Receive Dt: 20060101
Generator Code Description: Very Small Quantity Generator
Handler Name: SYRACUSE UNIVERSITY

Receive Dt: 19950419
Generator Code Description: Not a Generator, Verified
Handler Name: SYRACUSE UNIVERSITY

Receive Dt: 19900613
Generator Code Description: Small Quantity Generator
Handler Name: SYRACUSE UNIVERSITY

[61](#) 1 of 1 **ESE** 0.21 / 1,099.44 408.39 / 4 **PARKING LOT** **NY SPILLS**
323 IRVING AVE
SYRACUSE NY 13210

Spill No: 1010865 **UST Trust:** False
Site ID: 444482 **Spill Date:** 2011-01-24 14:43:00
DER Facility ID: 399377 **Received Date:** 2011-01-24 14:42:00
CID: **CAC Date:** 2011-01-24 00:00:00
Program Type: ER **Insp Date:** 2011-01-24 00:00:00
SWIS Code: 3415 **Close Date:** 2011-01-24 00:00:00
Water Body: **Create Date:** 2011-01-24 14:46:00
Class: D3 **Update Date:** 2011-04-20 14:59:42.437000000
Meets Std: False **DEC Region:** 7
Penalty: False **Lead DEC:** KCKEMP
REM Phase: 0 **After Hours:** False
County: Onondaga
Contributing Factor: Equipment Failure
Reported by: Other
Referred to:
Source: Commercial Vehicle
Source File: NYSDEC - Environmental Remediation Data Files - Spill Data

Caller Remark:

"spill to paved parking area/clean up underway"

Map Key	Number of Records	Direction	Distance (mi/ft)	Elev/Diff (ft)	Site	DB
---------	-------------------	-----------	------------------	----------------	------	----

DEC Remark:

"40 gallons hydraulic oil to packed snow covered rear parking lot of Liberty Deli from burst hydraulic line. Feher responded with additional spill cleanup personnel to assist driver in cleanup and disposal of contaminated packed snow and absorbent. Site visited approx 1600 1/24/2011 and cleanp almost complete. Spill closed as NFA. KCKemp "

Material Information

OP Unit ID:	1194929	Med Ind Air:	False
OU:	01	Med GW:	False
Material ID:	2190851	Med SW:	False
CAS No:		Med DW:	False
Material Family:	Petroleum	Med Sewer:	False
Quantity:	40.00	Med Surf:	True
Units:	G	Med Subway:	False
Recovered:	40.00	Med Utility:	False
Med Soil:	False	Oxygenate:	
Med Air:	False		
Material Code:	0010		
Material Name:	hydraulic oil		

Spiller Information

Spiller Name:	MIKE SVEGL
Spiller Company:	FEHER RUBBISH REMOVAL INC
Spiller Address:	STATE FAIR BLVD
Spiller City:	SYRACUSE
Spiller State:	NY
Spiller Zip:	13204
Spiller Country:	999
Contact Name:	MIKE SVEGL
Contact Phone:	
Contact Ext:	
Latitude:	43.047526093
Longitude:	-76.137662209

62	1 of 1	E	0.21 / 1,100.33	408.25 / 4	SYRACUSE HILL APTS 929 E. FAYETTE ST SYRACUSE NY	NY SPILLS
--------------------	--------	---	--------------------	---------------	--	-----------

Spill No:	8806770	UST Trust:	True
Site ID:	200315	Spill Date:	1988-11-14 09:00:00
DER Facility ID:	166691	Received Date:	1988-11-14 11:30:00
CID:		CAC Date:	
Program Type:	ER	Insp Date:	
SWIS Code:	3415	Close Date:	1991-09-30 00:00:00
Water Body:		Create Date:	1988-11-16 00:00:00
Class:	B3	Update Date:	1997-11-28 00:00:00
Meets Std:	False	DEC Region:	7
Penalty:	False	Lead DEC:	VOLLMER
REM Phase:	0	After Hours:	False
County:	Onondaga		
Contributing Factor:	Unknown		
Reported by:	Other		
Referred to:			
Source:	Unknown		
Source File:	NYSDEC - Environmental Remediation Data Files - Spill Data		

Caller Remark:

"FOUND 3 PRODUCT IN ONE OF 5 MONITORING WELLS INSTALLED AS PART OF AN ENVIRONMENTAL AUDIT. GAS STATION LOCATED ON THIS SITE 15 YEARS AGO. OWNER OF PROPERTY-FINCH GROUP, BOSTON, MA"

DEC Remark:

Map Key	Number of Records	Direction	Distance (mi/ft)	Elev/Diff (ft)	Site	DB
---------	-------------------	-----------	------------------	----------------	------	----

"Prior to Sept, 2004 data translation this spill Lead_DEC Field was DV 11/16/88: MET W/FORREST EARL AND BOB JAMES OF FINCH GROUP. REQUESTED FREQUENT BAILING OF WELL TO DETERMINE PRODUCT RECHARGE AND SOIL GAS SURVEY TO DETERMINE EXTENT OF PLUME. 08/09/89: 7/5/89 REC'D CALL FROM FORREST EARL FUNDING HAS BEEN APPROVED FOR INSTALLATION OF SYSTEM. EMPIRE HAS SUBMITTED PROPOSAL FOR WORK AND THEY SHOULD BEGIN CONSTRUCTION SHORTLY. 04/12/91: RECOVERY SYSTEM OPERATED FOR MORE THAN ONE YEAR WITHOUT MUCH SUCCESS. AUTO SKIMMER REMOVED AND MAINTENANCE STAFF AT COMPLEX IS CURRENTLY MONITORING. DURING MAR.91 MW HAD 2.5-7.5 IN OF PRODUCT PRESENT. 08/21/91: REC'D MONTHLY REPORT PRODUCT AT A STEADY LEVEL OF APPROX. 7IN EMPLOYEES BAILED MORE THAN 15 GALLONS. LAST WEEK OF MONITORING PROD. LEVEL DROPPED TO 2IN. 09/10/91: REC'D MONTHLY REPORT PRODUCT AT A STEADY LEVEL OF APPROX. 2IN EMPLOYEES BAILED MORE THAN 15 GALLONS. 09/10/91: REC'D MONTHLY REPORT- PRODUCT AT A STEADY LEVEL OF APPROX. 2 . EMPLOYEES BAILED MORE THAN 15 GALLONS. "

Material Information

OP Unit ID:	921928	Med Ind Air:	False
OU:	01	Med GW:	True
Material ID:	455114	Med SW:	False
CAS No:		Med DW:	False
Material Family:	Petroleum	Med Sewer:	False
Quantity:	.00	Med Surf:	False
Units:	L	Med Subway:	False
Recovered:	.00	Med Utility:	False
Med Soil:	False	Oxygenate:	
Med Air:	False		
Material Code:	0009		
Material Name:	gasoline		

Spiller Information

Spiller Name:	
Spiller Company:	UNKNOWN
Spiller Address:	
Spiller City:	
Spiller State:	NY
Spiller Zip:	
Spiller Country:	999
Contact Name:	
Contact Phone:	
Contact Ext:	
Latitude:	43.048560510
Longitude:	-76.137338820

63	1 of 1	N	0.21 / 1,103.80	407.57 / 3	BURNET & CATHERINE ST. BURNET & CATHERINE SYRACUSE NY	NY SPILLS
--------------------	--------	---	-----------------	------------	---	-----------

Spill No:	0805169	UST Trust:	
Site ID:	402214	Spill Date:	2008-08-04 14:00:00
DER Facility ID:	351419	Received Date:	2008-08-04 14:29:00
CID:	444	CAC Date:	
Program Type:	ER	Insp Date:	
SWIS Code:	3415	Close Date:	2008-08-04 00:00:00
Water Body:		Create Date:	2008-08-04 14:40:00
Class:	C3	Update Date:	2008-08-04 16:25:51.207000000
Meets Std:	False	DEC Region:	7
Penalty:		Lead DEC:	MJROMOCK
REM Phase:	0	After Hours:	
County:	Onondaga		
Contributing Factor:	Equipment Failure		
Reported by:	Fire Department		
Referred to:			
Source:	Passenger Vehicle		
Source File:	NYSDEC - Environmental Remediation Data Files - Spill Data		

Caller Remark:

Map Key	Number of Records	Direction	Distance (mi/ft)	Elev/Diff (ft)	Site	DB
---------	-------------------	-----------	------------------	----------------	------	----

"CAR FIRE AND IS OUT AND CLEANED NO NEED FOR DEC TO RESPOND JUST AN FYI"

DEC Remark:

"Lift truck caught fire. Some oil/fuel entered storm sewer but was removed by responsible party wuth vac truck."

Material Information

OP Unit ID:	1158982	Med Ind Air:	False
OU:	01	Med GW:	False
Material ID:	2150092	Med SW:	True
CAS No:		Med DW:	False
Material Family:	Petroleum	Med Sewer:	False
Quantity:	2.00	Med Surf:	True
Units:	G	Med Subway:	False
Recovered:	1.50	Med Utility:	False
Med Soil:	True	Oxygenate:	
Med Air:	False		
Material Code:	0015		
Material Name:	motor oil		

OP Unit ID:	1158982	Med Ind Air:	False
OU:	01	Med GW:	False
Material ID:	2150091	Med SW:	True
CAS No:		Med DW:	False
Material Family:	Petroleum	Med Sewer:	False
Quantity:	2.00	Med Surf:	True
Units:	G	Med Subway:	False
Recovered:	1.50	Med Utility:	False
Med Soil:	True	Oxygenate:	
Med Air:	False		
Material Code:	0008		
Material Name:	diesel		

Spiller Information

Spiller Name:	SYRACUSE FIRE
Spiller Company:	CITY OF SYRACUSE
Spiller Address:	BURNET& CATHERINE
Spiller City:	SYRACUSE
Spiller State:	NY
Spiller Zip:	
Spiller Country:	999
Contact Name:	SYRACUSE FIRE
Contact Phone:	(315) 435-8884
Contact Ext:	
Latitude:	43.052238929
Longitude:	-76.142088949

64	1 of 1	WNW	0.21 / 1,118.60	407.95 / 3	AT INTERSECTION TOWNSEND ST AND ERIE BLVD WEST SYRACUSE NY	NY SPILLS
--------------------	--------	-----	--------------------	---------------	---	-----------

Spill No:	1203618	UST Trust:	False
Site ID:	466454	Spill Date:	2012-07-13 10:00:00
DER Facility ID:	420789	Received Date:	2012-07-13 13:35:00
CID:		CAC Date:	
Program Type:	ER	Insp Date:	
SWIS Code:	3415	Close Date:	2012-07-16 00:00:00
Water Body:		Create Date:	2012-07-13 13:38:00
Class:	D4	Update Date:	2012-07-16 14:42:40.180000000
Meets Std:	False	DEC Region:	7
Penalty:		Lead DEC:	DJLASALL
REM Phase:	0	After Hours:	False

Map Key	Number of Records	Direction	Distance (mi/ft)	Elev/Diff (ft)	Site	DB
---------	-------------------	-----------	------------------	----------------	------	----

County: Onondaga
Contributing Factor: Unknown
Reported by: Other
Referred to:
Source: Commercial/Industrial
Source File: NYSDEC - Environmental Remediation Data Files - Spill Data

Caller Remark:

"backfilled site and left"

DEC Remark:

""

Material Information

OP Unit ID:	1216444	Med Ind Air:	False
OU:	01	Med GW:	False
Material ID:	2214642	Med SW:	False
CAS No:		Med DW:	False
Material Family:	Petroleum	Med Sewer:	False
Quantity:		Med Surf:	False
Units:		Med Subway:	False
Recovered:		Med Utility:	False
Med Soil:	True	Oxygenate:	
Med Air:	False		
Material Code:	0066A		
Material Name:	unknown petroleum		

Spiller Information

Spiller Name:
Spiller Company: UNKNOWN
Spiller Address:
Spiller City:
Spiller State: NY
Spiller Zip:
Spiller Country: 999
Contact Name: ZACH MANGE
Contact Phone: (518)8108878
Contact Ext:
Latitude: 43.050768973
Longitude: -76.145566951

65	1 of 1	WNW	0.22 / 1,136.86	406.23 / 2	GOODYEAR 1121 424 EAST WATER ST Syracuse NY 13202	AST
--------------------	--------	-----	--------------------	---------------	---	-----

Site ID:	435630	Expiry:	06/03/2025
Site Status:	Active	County:	Onondaga
Program No:	7-601353	UTM X:	406668.55730
Program Type Code:	PBS	UTM Y:	4767014.33498
Program Type Desc:	Petroleum Bulk Storage Program		
Site Type:	Auto Service/Repair (No Gasoline Sales)		

Tank Information

Prog No:	7-601353	UDC Ind:	1
Tank ID:	234744	Red Tag Start Date:	
Tank No:	002	Red Tag End Date:	
Tank Status:	1	Tank Last Test:	
Tank Status Desc:	In Service	Tank Next Test Due:	
Tank Type:	01	Test Method:	NN

Map Key	Number of Records	Direction	Distance (mi/ft)	Elev/Diff (ft)	Site	DB
---------	-------------------	-----------	------------------	----------------	------	----

Tank Type Desc:	Steel/Carbon Steel/Iron				Line Last Test Due:	
Install Date:	07/07/1992				Next Line Test Due:	
Close Date:					Line Test Method:	
Tk Out of Serv Dt:					Class A Operator:	
Capacity (Gal):	250				Class B Operator:	
Registered:	True				Modified by:	MJGRIFFI
Tank Model:					Last Modified:	05/09/2022
Pipe Model:						
Tank Location:	2					
Tank Location Desc:	Aboveground-contact w/ impervious barrier					
Category:	2					
Category Desc:	Category 2 means a tank which was installed from December 27, 1986 through October 11, 2015					
Subpart:	4					
Subpart Desc:	Subpart 4 contains requirements for ASTs (aboveground storage tanks).					
Tank Owner Name:	MARK PILLOW					
Tank Owner Address:	200 INNOVATION WAY AKRON, OH. 44316					

Material Information

Material Name:	motor oil
Percent:	100.00

Equipment Information

Equipment:	D01
Code Name:	Steel/Carbon Steel/Iron
Type:	Pipe Type

Equipment:	L00
Code Name:	None
Type:	Piping Leak Detection

Equipment:	E00
Code Name:	None
Type:	Piping Secondary Containment

Equipment:	I00
Code Name:	None
Type:	Overfill

Equipment:	A00
Code Name:	None
Type:	Tank Internal Protection

Equipment:	H00
Code Name:	None
Type:	Tank Leak Detection

Equipment:	K00
Code Name:	None
Type:	Spill Prevention

Equipment:	C01
Code Name:	Aboveground
Type:	Pipe Location

Equipment:	F01
Code Name:	Painted/Asphalt Coating
Type:	Pipe External Protection

Equipment:	B01
Code Name:	Painted/Asphalt Coating
Type:	Tank External Protection

Equipment:	G00
Code Name:	None
Type:	Tank Secondary Containment

Map Key	Number of Records	Direction	Distance (mi/ft)	Elev/Diff (ft)	Site	DB
---------	-------------------	-----------	------------------	----------------	------	----

Equipment: J02
Code Name: Suction Dispenser
Type: Dispenser

Tank Information

Prog No:	7-601353	UDC Ind:	1
Tank ID:	234743	Red Tag Start Date:	
Tank No:	001	Red Tag End Date:	
Tank Status:	1	Tank Last Test:	
Tank Status Desc:	In Service	Tank Next Test Due:	
Tank Type:	01	Test Method:	NN
Tank Type Desc:	Steel/Carbon Steel/Iron	Line Last Test Due:	
Install Date:	07/07/1992	Next Line Test Due:	
Close Date:		Line Test Method:	
Tk Out of Serv Dt:		Class A Operator:	
Capacity (Gal):	235	Class B Operator:	
Registered:	True	Modified by:	MJGRIFFI
Tank Model:		Last Modified:	05/09/2022
Pipe Model:			
Tank Location:	2		
Tank Location Desc:	Aboveground-contact w/ impervious barrier		
Category:	2		
Category Desc:	Category 2 means a tank which was installed from December 27, 1986 through October 11, 2015		
Subpart:	4		
Subpart Desc:	Subpart 4 contains requirements for ASTs (aboveground storage tanks).		
Tank Owner Name:	MARK PILLOW		
Tank Owner Address:	200 INNOVATION WAY AKRON, OH. 44316		

Material Information

Material Name: waste oil/used oil
Percent: 100.00

Equipment Information

Equipment:	I03
Code Name:	Automatic Shut-Off
Type:	Overfill
Equipment:	H06
Code Name:	Impervious Barrier/Concrete Pad (A/G)
Type:	Tank Leak Detection
Equipment:	L00
Code Name:	None
Type:	Piping Leak Detection
Equipment:	A00
Code Name:	None
Type:	Tank Internal Protection
Equipment:	K01
Code Name:	Catch Basin
Type:	Spill Prevention
Equipment:	G10
Code Name:	Impervious Underlayment
Type:	Tank Secondary Containment
Equipment:	D01
Code Name:	Steel/Carbon Steel/Iron
Type:	Pipe Type

Map Key	Number of Records	Direction	Distance (mi/ft)	Elev/Diff (ft)	Site	DB
Equipment:		J02				
Code Name:		Suction Dispenser				
Type:		Dispenser				
Equipment:		F01				
Code Name:		Painted/Asphalt Coating				
Type:		Pipe External Protection				
Equipment:		B01				
Code Name:		Painted/Asphalt Coating				
Type:		Tank External Protection				
Equipment:		C01				
Code Name:		Aboveground				
Type:		Pipe Location				
Equipment:		E00				
Code Name:		None				
Type:		Piping Secondary Containment				

Affiliation Information

Affiliation Type: 11
Affiliation Name: Emergency Contact
Affiliation Sub Type: NNN
Company: GOODYEAR TIRE AND RUBBER CO
Contact Title:
Contact Name: MARK WEIGNER
Address1:
Address2:
City:
State: NN
Zip Code:
Country Code: 999
Phone: (315) 475-4161
Phone Ext:
Email:
Fax:

Affiliation Type: 07
Affiliation Name: Mail Contact
Affiliation Sub Type: NNN
Company: GOODYEAR 1121
Contact Title:
Contact Name: MARK WEIGNER
Address1: 424 EAST WATER ST
Address2:
City: SYRACUSE
State: NY
Zip Code: 13202
Country Code: 001
Phone: (315) 475-4161
Phone Ext:
Email: GSR1121@GOODYEAR.COM
Fax:

Affiliation Type: 04
Affiliation Name: Facility Operator
Affiliation Sub Type: NNN
Company: GOODYEAR 1121
Contact Title:
Contact Name: KIM ROBERTS
Address1:
Address2:
City:
State: NN
Zip Code:
Country Code: 001

Map Key	Number of Records	Direction	Distance (mi/ft)	Elev/Diff (ft)	Site	DB
---------	-------------------	-----------	------------------	----------------	------	----

Phone: (315) 475-4161
 Phone Ext:
 Email:
 Fax:

Affiliation Type: 01
 Affiliation Name: Facility Owner
 Affiliation Sub Type: E
 Company: GOODYEAR TIRE AND RUBBER CO
 Contact Title: STORE MANAGER
 Contact Name: MARK WEIGNER
 Address1: 200 INNOVATION WAY
 Address2:
 City: AKRON
 State: OH
 Zip Code: 44316
 Country Code: 001
 Phone: (330) 796-7202
 Phone Ext:
 Email:
 Fax:

66	1 of 1	NNE	0.22 / 1,155.41	406.77 / 2	Spill Number 0010572 448 BURNET AVE SYRACUSE NY	NY SPILLS
--------------------	--------	-----	-----------------	------------	---	-----------

Spill No:	0010572	UST Trust:	False
Site ID:	193653	Spill Date:	2000-12-20 11:00:00
DER Facility ID:	161467	Received Date:	2000-12-20 13:55:00
CID:	211	CAC Date:	
Program Type:	ER	Insp Date:	
SWIS Code:	3415	Close Date:	2001-01-23 00:00:00
Water Body:		Create Date:	2000-12-20 00:00:00
Class:	D5	Update Date:	2003-10-17 00:00:00
Meets Std:	False	DEC Region:	7
Penalty:	False	Lead DEC:	CFMANNES
REM Phase:	0	After Hours:	False
County:	Onondaga		
Contributing Factor:	Deliberate		
Reported by:	Citizen		
Referred to:			
Source:	Commercial/Industrial		
Source File:	NYSDEC - Environmental Remediation Data Files - Spill Data		

Caller Remark:

"CALLER STATES ABOVE ADDRESS IS A AUTO REPAIR SHOP THAT SWEEPS PRODUCT FROM GARAGE ONTO PAVEMENT - NO CLEAN UP"

DEC Remark:

"Prior to Sept, 2004 data translation this spill Lead_DEC Field was CM "

Material Information

OP Unit ID:	831707	Med Ind Air:	False
OU:	01	Med GW:	False
Material ID:	544469	Med SW:	False
CAS No:		Med DW:	False
Material Family:	Petroleum	Med Sewer:	False
Quantity:	.00	Med Surf:	False
Units:	G	Med Subway:	False
Recovered:	.00	Med Utility:	False
Med Soil:	True	Oxygenate:	
Med Air:	False		
Material Code:	0021		
Material Name:	transmission fluid		

Map Key	Number of Records	Direction	Distance (mi/ft)	Elev/Diff (ft)	Site	DB
---------	-------------------	-----------	------------------	----------------	------	----

Spiller Information

Spiller Name:
Spiller Company:
Spiller Address: 448 BURNET AV
Spiller City: SYRACUSE
Spiller State: NY
Spiller Zip:
Spiller Country: 001
Contact Name:
Contact Phone:
Contact Ext:
Latitude: 43.052174680
Longitude: -76.140634960

67	1 of 4	NNE	0.22 / 1,157.57	406.99 / 2	COTTON DIAPER SERVICE 457 BURNET AVE SYRACUSE NY 13203	RCRA NON GEN
--------------------	--------	-----	--------------------	---------------	--	-----------------

EPA Handler ID: NY0000062992
Gen Status Universe: No Report
Contact Name: RON REID
Contact Address: 457 , BURNET AVE , , SYRACUSE , NY, 13203 , US
Contact Phone No and Ext: 315-474-3991
Contact Email:
Contact Country: US
County Name: ONONDAGA
EPA Region: 02
Land Type: Private
Receive Date: 20070101
Location Latitude: 43.052223
Location Longitude: -76.140405

Violation/Evaluation Summary

Note: NO VIOLATIONS: All of the compliance records associated with this facility (EPA ID) indicate NO VIOLATIONS; Compliance Monitoring and Enforcement table dated Oct, 2023.

Evaluation Details

Evaluation Start Date: 19951108
Evaluation Type Description: COMPLIANCE EVALUATION INSPECTION ON-SITE
Violation Short Description:
Return to Compliance Date:
Evaluation Agency: State

Handler Summary

Importer Activity: No
Mixed Waste Generator: No
Transporter Activity: No
Transfer Facility: No
Onsite Burner Exemption: No
Furnace Exemption: No
Underground Injection Activity: No
Commercial TSD: No
Used Oil Transporter: No
Used Oil Transfer Facility: No
Used Oil Processor: No
Used Oil Refiner: No
Used Oil Burner: No
Used Oil Market Burner: No

Map Key	Number of Records	Direction	Distance (mi/ft)	Elev/Diff (ft)	Site	DB
---------	-------------------	-----------	------------------	----------------	------	----

Used Oil Spec Marketer: No

Hazardous Waste Handler Details

Sequence No: 1
 Receive Date: 19931124
 Handler Name: COTTON DIAPER SERVICE
 Source Type: Notification
 Federal Waste Generator Code: 3
 Generator Code Description: Very Small Quantity Generator

Waste Code Details

Hazardous Waste Code: D001
 Waste Code Description: IGNITABLE WASTE

Hazardous Waste Code: D008
 Waste Code Description: LEAD

Hazardous Waste Code: D018
 Waste Code Description: BENZENE

Hazardous Waste Handler Details

Sequence No: 1
 Receive Date: 20060101
 Handler Name: COTTON DIAPER SERVICE
 Source Type: Implementer
 Federal Waste Generator Code: N
 Generator Code Description: Not a Generator, Verified

Hazardous Waste Handler Details

Sequence No: 2
 Receive Date: 20070101
 Handler Name: COTTON DIAPER SERVICE
 Source Type: Implementer
 Federal Waste Generator Code: N
 Generator Code Description: Not a Generator, Verified

Owner/Operator Details

Owner/Operator Ind:	Current Operator	Street No:	
Type:	Private	Street 1:	457 BURNET AVE
Name:	COTTON DIAPER SERVICE	Street 2:	
Date Became Current:		City:	SYRACUSE
Date Ended Current:		State:	NY
Phone:	315-474-3991	Country:	US
Source Type:	Implementer	Zip Code:	13203

Owner/Operator Ind:	Current Owner	Street No:	
Type:	Private	Street 1:	457 BURNET AVE
Name:	COTTON DIAPER SERVICE	Street 2:	
Date Became Current:		City:	SYRACUSE
Date Ended Current:		State:	NY
Phone:	315-474-3991	Country:	
Source Type:	Notification	Zip Code:	13203

Owner/Operator Ind:	Current Owner	Street No:	
Type:	Private	Street 1:	457 BURNET AVE
Name:	COTTON DIAPER SERVICE	Street 2:	
Date Became Current:		City:	SYRACUSE
Date Ended Current:		State:	NY

Map Key	Number of Records	Direction	Distance (mi/ft)	Elev/Diff (ft)	Site	DB
Phone:	315-474-3991				Country:	US
Source Type:	Implementer				Zip Code:	13203

Historical Handler Details

Receive Dt: 20060101
Generator Code Description: Not a Generator, Verified
Handler Name: COTTON DIAPER SERVICE

Receive Dt: 19931124
Generator Code Description: Very Small Quantity Generator
Handler Name: COTTON DIAPER SERVICE

67	2 of 4	NNE	0.22 / 1,157.57	406.99 / 2	TARTAN TEXTILE SERVICES, INC. 457 BURNET AVE SYRACUSE NY 13203	DELISTED TANKS
--------------------	--------	-----	-----------------	------------	--	----------------

Delisted Storage Tanks

Program No:	7-000184	DEC Region:	7
Site ID:	340609	County:	Onondaga
Site Status:	Active	UTM X:	407174.26050
Program Type:	Chemical Bulk Storage	UTM Y:	4767278.56237
Program Type Code:	CBS	Original Source:	CBS
Expiry:	2000/06/12	Record Date:	21-FEB-2017
Site Type:	Manufacturing (Other than Chemical)/Processing		

67	3 of 4	NNE	0.22 / 1,157.57	406.99 / 2	457 BURNET AVE 457 BURNET AVE SYRACUSE NY	LST
--------------------	--------	-----	-----------------	------------	---	-----

Spill No:	9303220	REM Phase:	0
Site ID:	70228	UST Trust:	False
DER Facility ID:	66695	Spill Date:	1993-05-24 10:30:00
CID:		Rcvd Date:	1993-06-10 14:15:00
Program Type:	ER	CAC Date:	1993-12-31 00:00:00
SWIS Code:	3415	Insp Date:	
Contribute Factor:	Tank Failure	Close Date:	1993-12-31 00:00:00
Water Body:		Create Date:	1993-06-15 00:00:00
Class:	C3	Update Date:	1995-01-09 00:00:00
Meets Std:	True	DEC Region:	7
Penalty:	False	Lead DEC:	CFMANNES
County:	Onondaga	After Hours:	False
Referred to:			
Reported by:	Other		
Source:	Institutional, Educational, Gov., Other		
Source File:	NYSDEC - Environmental Remediation Data Files - Spill Data		

Caller Remark:

"CONTRACTOR LAYING NEW NATURAL GAS LINE FOR NIMO DISCOVERED ABANDONED TANK SMELLES LIKE LAQUER THINNER. CITY CONTACT PERSON IS MARTY DAVIS (CITY OWNS PROPERTY TANK IS ON.)."

Dec Remark:

"Prior to Sept, 2004 data translation this spill Lead_DEC Field was CM 06/14/93: SITE VISIT 6/14/93, CATCH BASIN DUG UP NOT MUCH TO SEE, MET WITH LABARGE PEOPLE PERFORMING WORK ,TO LET THEM KNOW DEC WAS ON SCENE. 10/15/93: MET W/ RON REID OF CDS, EXCAVATED 550 TANK. APSCOPE ENV. INC. REMOVED TANK-PETER PARAGON. BACKFILLED MATERIAL TANK LOCATED BETWEEN CURB AND NATURAL GAS LINE. TEST SOIL 8020(BTEX)& 8270. 09/28/95: This is additional information about material spilled from the translation of the old spill file: ABANDONDED TANK."

Material Information

Map Key	Number of Records	Direction	Distance (mi/ft)	Elev/Diff (ft)	Site	DB
OP Unit ID:	985164				Med in Air:	False
OU:	01				Med GW:	False
Material ID:	570216				Med SW:	False
CAS No:					Med DW:	False
Material Family:	Petroleum				Med Sewer:	False
Quantity:	.00				Med Surf:	False
Units:					Med Subway:	False
Recovered:	.00				Med Utility:	False
Med Soil:	True				Oxygenate:	
Med Air:	False					
Material Code:		0066A				
Material Name:		unknown petroleum				

Spiller Information

Spiller Name:
Spiller Company: COTTON DIAPER SERVICE
Spiller Address: 457 BURNET AVE.
Spiller City: SYRACUSE
Spiller State: ZZ
Spiller Zip:
Spiller Country: 001
Contact Name:
Contact Phone:
Contact Ext:
Latitude: 43.052285040
Longitude: -76.140403710

67	4 of 4	NNE	0.22 / 1,157.57	406.99 / 2	TARTAN TEXTILE SERVICES, INC. 457 BURNET AVE SYRACUSE NY 13203	AST
--------------------	--------	------------	----------------------------	-----------------------	---	------------

Site ID: 340609 **Expiry:** N/A
Site Status: Unregulated/Closed **County:** Onondaga
Program No: 7-000184 **UTM X:** 407174.26050
Program Type Code: CBS **UTM Y:** 4767278.56237
Program Type Desc: Chemical Bulk Storage
Site Type: Manufacturing (Other than Chemical)/Processing

Tank Information

Prog No: 7-000184 **UDC Ind:** 1
Tank ID: 190793 **Red Tag Start Date:**
Tank No: 002 **Red Tag End Date:**
Tank Status: 3 **Tank Last Test:**
Tank Status Desc: Closed - Removed **Tank Next Test Due:**
Tank Type: 06 **Test Method:** NN
Tank Type Desc: Fiberglass Reinforced Plastic (FRP) **Line Last Test Due:**
Install Date: 12/01/1993 **Next Line Test Due:**
Close Date: **Line Test Method:**
Tk Out of Serv Dt: **Class A Operator:**
Capacity (Gal): 4000 **Class B Operator:**
Registered: True **Modified by:** MJGRIFFI
Tank Model: **Last Modified:** 05/09/2022
Pipe Model:
Tank Location: 1
Tank Location Desc: Aboveground-contact w/ soil
Category: 2
Category Desc: Category 2 means a tank which was installed from December 27, 1986 through October 11, 2015
Subpart:
Subpart Desc:
Tank Owner Name:
Tank Owner Address:

Map Key	Number of Records	Direction	Distance (mi/ft)	Elev/Diff (ft)	Site	DB
---------	-------------------	-----------	------------------	----------------	------	----

Tank Information

Prog No:	7-000184	UDC Ind:	1
Tank ID:	188555	Red Tag Start Date:	
Tank No:	001	Red Tag End Date:	
Tank Status:	3	Tank Last Test:	
Tank Status Desc:	Closed - Removed	Tank Next Test Due:	
Tank Type:	01	Test Method:	NN
Tank Type Desc:	Steel/Carbon Steel/Iron	Line Last Test Due:	
Install Date:	06/01/1982	Next Line Test Due:	
Close Date:		Line Test Method:	
Tk Out of Serv Dt:		Class A Operator:	
Capacity (Gal):	5000	Class B Operator:	
Registered:	True	Modified by:	MJGRIFFI
Tank Model:		Last Modified:	05/09/2022
Pipe Model:			
Tank Location:	1		
Tank Location Desc:	Aboveground-contact w/ soil		
Category:	1		
Category Desc:	Category 1 means a tank which was installed before December 27, 1986		
Subpart:			
Subpart Desc:			
Tank Owner Name:			
Tank Owner Address:			

68	1 of 2	SSE	0.22 / 1,172.64	399.78 / -5	MEDICAL RESEARCH BLDG 625 MADISON STREET SYRACUSE NY	NY SPILLS
-----------	---------------	------------	----------------------------	------------------------	---	------------------

Spill No:	0008056	UST Trust:	False
Site ID:	252960	Spill Date:	2000-10-10 08:32:00
DER Facility ID:	272028	Received Date:	2000-10-10 08:47:00
CID:	211	CAC Date:	
Program Type:	ER	Insp Date:	2000-10-10 00:00:00
SWIS Code:	3415	Close Date:	2000-10-31 00:00:00
Water Body:		Create Date:	2000-10-10 00:00:00
Class:	B3	Update Date:	2000-11-02 00:00:00
Meets Std:	False	DEC Region:	7
Penalty:	False	Lead DEC:	CFMANNES
REM Phase:	0	After Hours:	False
County:	Onondaga		
Contributing Factor:	Unknown		
Reported by:	Fire Department		
Referred to:			
Source:	Commercial/Industrial		
Source File:	NYSDEC - Environmental Remediation Data Files - Spill Data		

Caller Remark:

"PRODUCT SPILLED INTO SINK AND IS NOW CRYSTALIZING - REQ DEC REP TO SCENE - FIRE DEPT ON SCENE"

DEC Remark:

"Prior to Sept, 2004 data translation this spill Lead_DEC Field was CM "

Material Information

OP Unit ID:	830514	Med Ind Air:	False
OU:	01	Med GW:	False
Material ID:	566100	Med SW:	False
CAS No:	00108952	Med DW:	False
Material Family:	Hazardous Material	Med Sewer:	False
Quantity:	.00	Med Surf:	False
Units:	G	Med Subway:	False
Recovered:	.00	Med Utility:	False
Med Soil:	True	Oxygenate:	

Map Key	Number of Records	Direction	Distance (mi/ft)	Elev/Diff (ft)	Site	DB
---------	-------------------	-----------	------------------	----------------	------	----

Med Air: False
Material Code: 0036B
Material Name: carbolic acid

Spiller Information

Spiller Name:
Spiller Company: MEDICAL RESEARCH BLDG
Spiller Address: 625 MADISON ST
Spiller City: SYRACUSE
Spiller State: NY
Spiller Zip:
Spiller Country: 001
Contact Name:
Contact Phone:
Contact Ext:
Latitude: 43.045488780
Longitude: -76.141063550

68	2 of 2	SSE	0.22 / 1,172.64	399.78 / -5	HUTCHINGS PHSYC CENTER 625 MADISON STREET SYRACUSE NY	LST
--------------------	--------	-----	--------------------	----------------	---	-----

Spill No:	0411489	REM Phase:	0
Site ID:	336700	UST Trust:	False
DER Facility ID:	272028	Spill Date:	2005-01-25 14:46:00
CID:	444	Rcvd Date:	2005-01-25 14:46:00
Program Type:	ER	CAC Date:	
SWIS Code:	3415	Insp Date:	
Contribute Factor:	Tank Test Failure	Close Date:	2005-04-14 00:00:00
Water Body:		Create Date:	2005-01-25 15:12:00
Class:	C3	Update Date:	2005-04-14 14:59:40.390000000
Meets Std:	False	DEC Region:	7
Penalty:	False	Lead DEC:	HDWARNER
County:	Onondaga	After Hours:	False
Referred to:			
Reported by:	Tank Tester		
Source:	Institutional, Educational, Gov., Other		
Source File:	NYSDEC - Environmental Remediation Data Files - Spill Data		

Caller Remark:

"PBS No: 7-041904 "

Dec Remark:

""

Material Information

OP Unit ID:	1098709	Med in Air:	False
OU:	01	Med GW:	True
Material ID:	578885	Med SW:	False
CAS No:		Med DW:	False
Material Family:	Petroleum	Med Sewer:	False
Quantity:		Med Surf:	False
Units:	G	Med Subway:	False
Recovered:	.00	Med Utility:	False
Med Soil:	False	Oxygenate:	
Med Air:	False		
Material Code:	0001A		
Material Name:	#2 fuel oil		

Spiller Information

Map Key	Number of Records	Direction	Distance (mi/ft)	Elev/Diff (ft)	Site	DB
---------	-------------------	-----------	------------------	----------------	------	----

Spiller Name: TRACI SHIFFLET
Spiller Company: HUTCHINGS PHYSC CENTER
Spiller Address: 625 MADISON STREET
Spiller City: SYRACUSE
Spiller State: NY
Spiller Zip:
Spiller Country: 001
Contact Name: TRACI SHIFFLET
Contact Phone: (315) 473-4980
Contact Ext: 4992
Latitude: 43.045454000
Longitude: -76.139441000

Tank Test Information

Spill Tank ID:	1548528	Source:	
Tank No:	003	Leak Rate:	.00
Tank Size:	10000	Gross Fail:	
Material:	0001	Modified by:	Watchdog
EPA UST:		Last Modified:	2005-01-25 15:12:31
UST:		Test Method:	03
Cause:			
Alt Test Method:	Horner EZ Check I or II		

69	1 of 1	WNW	0.22 / 1,173.78	405.74 / 1	NYS DOT BIN 1051030 I-690 WB OVER N TOWNSEND ST SYRACUSE NY 13202	RCRA VSQG
--------------------	--------	------------	----------------------------	-----------------------	--	------------------

EPA Handler ID: NYD986946382
Gen Status Universe: VSG
Contact Name: WARREN L UNDERWOOD II
Contact Address: 111 , VILLAGE DR EXT APT 2 , , SYRACUSE , NY, 13206 , US
Contact Phone No and Ext: 315-437-0394
Contact Email:
Contact Country: US
County Name: ONONDAGA
EPA Region: 02
Land Type: State
Receive Date: 20070101
Location Latitude: 43.05159
Location Longitude: -76.145515

Violation/Evaluation Summary

Note: NO RECORDS: As of Oct 2023, there are no Compliance Monitoring and Enforcement (violation) records associated with this facility (EPA ID).

Handler Summary

Importer Activity: No
Mixed Waste Generator: No
Transporter Activity: No
Transfer Facility: No
Onsite Burner Exemption: No
Furnace Exemption: No
Underground Injection Activity: No
Commercial TSD: No
Used Oil Transporter: No
Used Oil Transfer Facility: No
Used Oil Processor: No
Used Oil Refiner: No
Used Oil Burner: No
Used Oil Market Burner: No
Used Oil Spec Marketer: No

Map Key	Number of Records	Direction	Distance (mi/ft)	Elev/Diff (ft)	Site	DB
---------	-------------------	-----------	------------------	----------------	------	----

Hazardous Waste Handler Details

Sequence No: 1
Receive Date: 19910401
Handler Name: NYSDOT BIN 1051030
Federal Waste Generator Code: 1
Generator Code Description: Large Quantity Generator
Source Type: Notification

Waste Code Details

Hazardous Waste Code: D008
Waste Code Description: LEAD

Hazardous Waste Handler Details

Sequence No: 1
Receive Date: 19910913
Handler Name: NYSDOT BIN 1051030
Federal Waste Generator Code: N
Generator Code Description: Not a Generator, Verified Implementer
Source Type: Implementer

Waste Code Details

Hazardous Waste Code: NONE
Waste Code Description: DESCRIPTION

Hazardous Waste Handler Details

Sequence No: 1
Receive Date: 19920511
Handler Name: NEW YORK STATE DEPT OF TRANSPORATION
Federal Waste Generator Code: 1
Generator Code Description: Large Quantity Generator
Source Type: Annual/Biennial Report

Hazardous Waste Handler Details

Sequence No: 2
Receive Date: 20050425
Handler Name: NYSDOT BIN 1051030
Federal Waste Generator Code: 1
Generator Code Description: Large Quantity Generator
Source Type: Notification

Waste Code Details

Hazardous Waste Code: D008
Waste Code Description: LEAD

Hazardous Waste Handler Details

Sequence No: 2
Receive Date: 20060101
Handler Name: NYSDOT BIN 1051030
Federal Waste Generator Code: 3
Generator Code Description: Very Small Quantity Generator
Source Type: Implementer

Hazardous Waste Handler Details

Sequence No: 3
Receive Date: 20070101
Handler Name: NYSDOT BIN 1051030
Federal Waste Generator Code: 3
Generator Code Description: Very Small Quantity Generator
Source Type: Implementer

Owner/Operator Details

Owner/Operator Ind:	Current Operator	Street No:	
Type:	State	Street 1:	
Name:	NYSDOT	Street 2:	
Date Became Current:	20050419	City:	
Date Ended Current:		State:	
Phone:		Country:	US
Source Type:	Notification	Zip Code:	

Owner/Operator Ind:	Current Owner	Street No:	
Type:	State	Street 1:	
Name:	NO NAME FOUND	Street 2:	
Date Became Current:	20050419	City:	
Date Ended Current:		State:	
Phone:		Country:	US
Source Type:	Implementer	Zip Code:	

Owner/Operator Ind:	Current Owner	Street No:	
Type:	State	Street 1:	
Name:	NYSDOT	Street 2:	
Date Became Current:	20050419	City:	
Date Ended Current:		State:	
Phone:		Country:	US
Source Type:	Notification	Zip Code:	

Owner/Operator Ind:	Current Owner	Street No:	
Type:	State	Street 1:	333 E WASHINGTON ST
Name:	NYSDOT	Street 2:	
Date Became Current:		City:	SYRACUSE
Date Ended Current:		State:	NY
Phone:	315-428-4400	Country:	US
Source Type:	Implementer	Zip Code:	13202

Owner/Operator Ind:	Current Owner	Street No:	
Type:	State	Street 1:	333 E WASHINGTON ST
Name:	NYSDOT	Street 2:	
Date Became Current:		City:	SYRACUSE
Date Ended Current:		State:	NY
Phone:	315-428-4400	Country:	US
Source Type:	Notification	Zip Code:	13202

Owner/Operator Ind:	Current Operator	Street No:	
Type:	State	Street 1:	333 E WASHINGTON ST
Name:	NYSDOT	Street 2:	
Date Became Current:		City:	SYRACUSE
Date Ended Current:		State:	NY
Phone:	315-428-4400	Country:	US
Source Type:	Implementer	Zip Code:	13202

Owner/Operator Ind:	Current Operator	Street No:	
Type:	State	Street 1:	333 E WASHINGTON ST
Name:	NYSDOT	Street 2:	
Date Became Current:		City:	SYRACUSE
Date Ended Current:		State:	NY
Phone:	315-428-4400	Country:	US
Source Type:	Implementer	Zip Code:	13202

Map Key	Number of Records	Direction	Distance (mi/ft)	Elev/Diff (ft)	Site	DB
---------	-------------------	-----------	------------------	----------------	------	----

Historical Handler Details

Receive Dt: 20060101
Generator Code Description: Very Small Quantity Generator
Handler Name: NYSDOT BIN 1051030

Receive Dt: 20050425
Generator Code Description: Large Quantity Generator
Handler Name: NYSDOT BIN 1051030

Receive Dt: 19920511
Generator Code Description: Large Quantity Generator
Handler Name: NEW YORK STATE DEPT OF TRANSPORATION

Receive Dt: 19910913
Generator Code Description: Not a Generator, Verified
Handler Name: NYSDOT BIN 1051030

Receive Dt: 19910401
Generator Code Description: Large Quantity Generator
Handler Name: NYSDOT BIN 1051030

70	1 of 1	ENE	0.22 / 1,177.40	406.62 / 2	KENNEDY SQUARE APARTMENTS 950 EAST WATER ST SYRACUSE NY 13210	UST
--------------------	--------	-----	--------------------	---------------	---	-----

Site ID:	414587	Expiry:	N/A
Site Status:	Unregulated/Closed	County:	Onondaga
Program No:	7-601268	UTM X:	407396.22833
Program Type Code:	PBS	UTM Y:	4767020.24177
Program Type Desc:	Petroleum Bulk Storage Program		
Site Type:	Apartment Building/Office Building		

Tank Information

Prog No:	7-601268	UDC Ind:	1
Tank ID:	228723	Red Tag Start Date:	
Tank No:	001	Red Tag End Date:	
Tank Status:	3	Tank Last Test:	
Tank Status Desc:	Closed - Removed	Tank Next Test Due:	
Tank Type:	01	Test Method:	00
Tank Type Desc:	Steel/Carbon Steel/Iron	Date Tested:	
Install Date:		Next Test:	
Close Date:	06/17/2009	Line Last Test Due:	
Tk Out of Serv Dt:		Next Line Test Due:	
Capacity (Gal):	4000	Line Test Method:	
Registered:	True	Modified by:	MJGRIFFI
Tank Model:		Last Modified:	05/09/2022
Pipe Model:			
Tank Location:	5		
Tank Location Desc:	Underground		
Category:	1		
Category Desc:	Category 1 means a tank which was installed before December 27, 1986		
Subpart:			
Subpart Desc:			
Class A Operator:			
Class B Operator:			
Tank Owner Name:			
Tank Owner Address:			

Material Information

Material Name: #2 fuel oil (on-site consumption)

Map Key	Number of Records	Direction	Distance (mi/ft)	Elev/Diff (ft)	Site	DB
---------	-------------------	-----------	------------------	----------------	------	----

Percent: 100.00

Equipment Information

Equipment:	L00
Code Name:	None
Type:	Piping Leak Detection
Equipment:	J00
Code Name:	None
Type:	Dispenser
Equipment:	D00
Code Name:	No Piping
Type:	Pipe Type
Equipment:	K00
Code Name:	None
Type:	Spill Prevention
Equipment:	F00
Code Name:	None
Type:	Pipe External Protection
Equipment:	C00
Code Name:	No Piping
Type:	Pipe Location
Equipment:	G00
Code Name:	None
Type:	Tank Secondary Containment
Equipment:	E00
Code Name:	None
Type:	Piping Secondary Containment
Equipment:	H00
Code Name:	None
Type:	Tank Leak Detection
Equipment:	B01
Code Name:	Painted/Asphalt Coating
Type:	Tank External Protection
Equipment:	I00
Code Name:	None
Type:	Overfill
Equipment:	A00
Code Name:	None
Type:	Tank Internal Protection

Tank Information

Prog No:	7-601268	UDC Ind:	1
Tank ID:	228726	Red Tag Start Date:	
Tank No:	004	Red Tag End Date:	
Tank Status:	3	Tank Last Test:	
Tank Status Desc:	Closed - Removed	Tank Next Test Due:	
Tank Type:	01	Test Method:	00
Tank Type Desc:	Steel/Carbon Steel/Iron	Date Tested:	
Install Date:		Next Test:	
Close Date:	06/17/2009	Line Last Test Due:	
Tk Out of Serv Dt:		Next Line Test Due:	
Capacity (Gal):	4000	Line Test Method:	
Registered:	True	Modified by:	MJGRIFFI
Tank Model:		Last Modified:	05/09/2022

Map Key	Number of Records	Direction	Distance (mi/ft)	Elev/Diff (ft)	Site	DB
Pipe Model:						
Tank Location:		5				
Tank Location Desc:		Underground				
Category:		1				
Category Desc:		Category 1 means a tank which was installed before December 27, 1986				
Subpart:						
Subpart Desc:						
Class A Operator:						
Class B Operator:						
Tank Owner Name:						
Tank Owner Address:						

Material Information

Material Name: #2 fuel oil (on-site consumption)
Percent: 100.00

Equipment Information

Equipment: J00
Code Name: None
Type: Dispenser

Equipment: I00
Code Name: None
Type: Overfill

Equipment: F00
Code Name: None
Type: Pipe External Protection

Equipment: K00
Code Name: None
Type: Spill Prevention

Equipment: L00
Code Name: None
Type: Piping Leak Detection

Equipment: E00
Code Name: None
Type: Piping Secondary Containment

Equipment: D00
Code Name: No Piping
Type: Pipe Type

Equipment: C00
Code Name: No Piping
Type: Pipe Location

Equipment: G00
Code Name: None
Type: Tank Secondary Containment

Equipment: H00
Code Name: None
Type: Tank Leak Detection

Equipment: B01
Code Name: Painted/Asphalt Coating
Type: Tank External Protection

Equipment: A00
Code Name: None
Type: Tank Internal Protection

Map Key	Number of Records	Direction	Distance (mi/ft)	Elev/Diff (ft)	Site	DB
---------	-------------------	-----------	------------------	----------------	------	----

Tank Information

Prog No:	7-601268	UDC Ind:	1
Tank ID:	228724	Red Tag Start Date:	
Tank No:	002	Red Tag End Date:	
Tank Status:	3	Tank Last Test:	
Tank Status Desc:	Closed - Removed	Tank Next Test Due:	
Tank Type:	01	Test Method:	00
Tank Type Desc:	Steel/Carbon Steel/Iron	Date Tested:	
Install Date:		Next Test:	
Close Date:	06/17/2009	Line Last Test Due:	
Tk Out of Serv Dt:		Next Line Test Due:	
Capacity (Gal):	8000	Line Test Method:	
Registered:	True	Modified by:	MJGRIFFI
Tank Model:		Last Modified:	05/09/2022
Pipe Model:			
Tank Location:	5		
Tank Location Desc:	Underground		
Category:	1		
Category Desc:	Category 1 means a tank which was installed before December 27, 1986		
Subpart:			
Subpart Desc:			
Class A Operator:			
Class B Operator:			
Tank Owner Name:			
Tank Owner Address:			

Material Information

Material Name:	#2 fuel oil (on-site consumption)
Percent:	100.00

Equipment Information

Equipment:	F00
Code Name:	None
Type:	Pipe External Protection

Equipment:	B01
Code Name:	Painted/Asphalt Coating
Type:	Tank External Protection

Equipment:	E00
Code Name:	None
Type:	Piping Secondary Containment

Equipment:	L00
Code Name:	None
Type:	Piping Leak Detection

Equipment:	D00
Code Name:	No Piping
Type:	Pipe Type

Equipment:	H00
Code Name:	None
Type:	Tank Leak Detection

Equipment:	C00
Code Name:	No Piping
Type:	Pipe Location

Equipment:	A00
Code Name:	None
Type:	Tank Internal Protection

Map Key	Number of Records	Direction	Distance (mi/ft)	Elev/Diff (ft)	Site	DB
---------	-------------------	-----------	------------------	----------------	------	----

Equipment: J00
Code Name: None
Type: Dispenser

Equipment: K00
Code Name: None
Type: Spill Prevention

Equipment: I00
Code Name: None
Type: Overfill

Equipment: G00
Code Name: None
Type: Tank Secondary Containment

Tank Information

Prog No:	7-601268	UDC Ind:	1
Tank ID:	228725	Red Tag Start Date:	
Tank No:	003	Red Tag End Date:	
Tank Status:	3	Tank Last Test:	
Tank Status Desc:	Closed - Removed	Tank Next Test Due:	
Tank Type:	01	Test Method:	00
Tank Type Desc:	Steel/Carbon Steel/Iron	Date Tested:	
Install Date:		Next Test:	
Close Date:	06/17/2009	Line Last Test Due:	
Tk Out of Serv Dt:		Next Line Test Due:	
Capacity (Gal):	8000	Line Test Method:	
Registered:	True	Modified by:	MJGRIFFI
Tank Model:		Last Modified:	05/09/2022
Pipe Model:			
Tank Location:	5		
Tank Location Desc:	Underground		
Category:	1		
Category Desc:	Category 1 means a tank which was installed before December 27, 1986		
Subpart:			
Subpart Desc:			
Class A Operator:			
Class B Operator:			
Tank Owner Name:			
Tank Owner Address:			

Material Information

Material Name: #2 fuel oil (on-site consumption)
Percent: 100.00

Equipment Information

Equipment: L00
Code Name: None
Type: Piping Leak Detection

Equipment: E00
Code Name: None
Type: Piping Secondary Containment

Equipment: D00
Code Name: No Piping
Type: Pipe Type

Equipment: C00
Code Name: No Piping

Map Key	Number of Records	Direction	Distance (mi/ft)	Elev/Diff (ft)	Site	DB
Type:			Pipe Location			
Equipment:			J00			
Code Name:			None			
Type:			Dispenser			
Equipment:			I00			
Code Name:			None			
Type:			Overfill			
Equipment:			B01			
Code Name:			Painted/Asphalt Coating			
Type:			Tank External Protection			
Equipment:			A00			
Code Name:			None			
Type:			Tank Internal Protection			
Equipment:			K00			
Code Name:			None			
Type:			Spill Prevention			
Equipment:			F00			
Code Name:			None			
Type:			Pipe External Protection			
Equipment:			G00			
Code Name:			None			
Type:			Tank Secondary Containment			
Equipment:			H00			
Code Name:			None			
Type:			Tank Leak Detection			

Affiliation Information

Affiliation Type: 11
Affiliation Name: Emergency Contact
Affiliation Sub Type: NNN
Company: SUNY UPSTATE MEDICAL UNIVERSITY
Contact Title:
Contact Name: GARY KITTELL
Address1:
Address2:
City:
State: NN
Zip Code:
Country Code: 001
Phone: (315) 464-4448
Phone Ext:
Email:
Fax:

Affiliation Type: 04
Affiliation Name: Facility Operator
Affiliation Sub Type: NNN
Company: KENNEDY SQUARE APARTMENTS
Contact Title:
Contact Name: PHYSICAL PLANT
Address1:
Address2:
City:
State: NN
Zip Code:
Country Code: 001
Phone: (315) 464-4448
Phone Ext:
Email:

Map Key	Number of Records	Direction	Distance (mi/ft)	Elev/Diff (ft)	Site	DB
---------	-------------------	-----------	------------------	----------------	------	----

Fax:

Affiliation Type: 07
Affiliation Name: Mail Contact
Affiliation Sub Type: NNN
Company: SUNY UPSTATE MEDICAL UNIVERSITY
Contact Title: ASST VICE PRESIDENT, PHYSICAL PLANT
Contact Name: GARY KITTELL
Address1: 750 EAST ADAMS ST
Address2:
City: SYRACUSE
State: NY
Zip Code: 13210
Country Code: 001
Phone: (315) 464-4448
Phone Ext:
Email: KITTELLG@UPSTATE.EDU
Fax:

Affiliation Type: 01
Affiliation Name: Facility Owner
Affiliation Sub Type: B06
Company: SUNY UPSTATE MEDICAL UNIVERSITY
Contact Title: ASST VICE PRESIDENT, PHYSICAL PLANT
Contact Name: GARY KITTELL
Address1: 750 EAST ADAMS ST
Address2:
City: SYRACUSE
State: NY
Zip Code: 13210
Country Code: 001
Phone: (315) 464-4448
Phone Ext:
Email: KITTELLG@UPSTATE.EDU
Fax:

71	1 of 1	S	0.22 / 1,185.48	399.35 / -5	PARKING LOT AT INTERSECTI ALMOND ST & MADISON ST SYRACUSE NY	NY SPILLS
--------------------	--------	---	--------------------	----------------	--	-----------

Spill No: 0401367	UST Trust: False
Site ID: 323385	Spill Date: 2004-05-09 03:30:00
DER Facility ID: 260507	Received Date: 2004-05-09 04:52:00
CID: 74	CAC Date:
Program Type: ER	Insp Date:
SWIS Code: 3415	Close Date: 2004-09-20 00:00:00
Water Body:	Create Date: 2004-05-09 00:00:00
Class: C3	Update Date: 2004-09-20 00:00:00
Meets Std: False	DEC Region: 7
Penalty: False	Lead DEC: BFMATTHE
REM Phase: 0	After Hours: True
County: Onondaga	
Contributing Factor: Traffic Accident	
Reported by: Fire Department	
Referred to:	
Source: Passenger Vehicle	
Source File: NYSDEC - Environmental Remediation Data Files - Spill Data	

Caller Remark:

"Result of an accident in the parking lot at this intersection. Neutralized it and absorbed it with hydrocarbon pads. "

DEC Remark:

"Prior to Sept, 2004 data translation this spill Lead_DEC Field was BM NO RESPONSE"

Map Key	Number of Records	Direction	Distance (mi/ft)	Elev/Diff (ft)	Site	DB
---------	-------------------	-----------	------------------	----------------	------	----

Material Information

OP Unit ID:	883213	Med Ind Air:	False
OU:	01	Med GW:	False
Material ID:	492577	Med SW:	False
CAS No:		Med DW:	False
Material Family:	Petroleum	Med Sewer:	False
Quantity:	2.00	Med Surf:	False
Units:	G	Med Subway:	False
Recovered:	2.00	Med Utility:	False
Med Soil:	True	Oxygenate:	
Med Air:	False		
Material Code:	0009		
Material Name:	gasoline		

Spiller Information

Spiller Name:	FRANK STEPANEK
Spiller Company:	FRANK STEPANEK
Spiller Address:	4987 1/2 ROUTE 31
Spiller City:	CLAY
Spiller State:	NY
Spiller Zip:	13041
Spiller Country:	001
Contact Name:	LT PAUL WIEDEMAN
Contact Phone:	(315) 473-5676
Contact Ext:	
Latitude:	43.045398936
Longitude:	-76.142204953

72	1 of 1	ESE	0.23 / 1,190.75	408.61 / 4	PARKING LOT 900 BLOCK EAST GENESEE ST SYRACUSE NY	NY SPILLS
--------------------	--------	------------	----------------------------	-----------------------	--	------------------

Spill No:	1603101	UST Trust:	False
Site ID:	529541	Spill Date:	2016-06-29 13:00:00
DER Facility ID:	483639	Received Date:	2016-06-29 14:46:00
CID:		CAC Date:	
Program Type:	ER	Insp Date:	
SWIS Code:	3415	Close Date:	2016-11-09 00:00:00
Water Body:		Create Date:	2016-06-29 14:50:00
Class:	C4	Update Date:	2016-11-09 16:15:26.027000000
Meets Std:	False	DEC Region:	7
Penalty:		Lead DEC:	CFNORRIS
REM Phase:	0	After Hours:	False
County:	Onondaga		
Contributing Factor:	Traffic Accident		
Reported by:	Other		
Referred to:			
Source:	Commercial/Industrial		
Source File:	NYSDEC - Environmental Remediation Data Files - Spill Data		

Caller Remark:

"historical spill clean up pending contract"

DEC Remark:

"HISTORICAL SPILL IN THE AREA OF NEW PARKING LOT CONSTRUCTION. PARAGON ON SITE FOR ENVIRONMENTAL CONTROL. AREA OF CONAMINATION WILL BE EXCAVATED ONLY TO THE AMOUNT NEEDED FOR CONSTRUCTION. CONTAMINATION WILL BE SAMPLED TO RECORD CONTAMINATION LEFT IN PLACE. DURING EXCAVTION ANOTHER AREA, KNOWN AS 7, WAS ALSO DISCOVERED. SAMPLES WERE TAKEN, FURTHER DIGGING WAS PERFORMED. NFA Letter to be sent"

Material Information

Map Key	Number of Records	Direction	Distance (mi/ft)	Elev/Diff (ft)	Site	DB
OP Unit ID:	1278370				Med Ind Air:	False
OU:	01				Med GW:	False
Material ID:	2283264				Med SW:	False
CAS No:					Med DW:	False
Material Family:	Petroleum				Med Sewer:	False
Quantity:					Med Surf:	False
Units:					Med Subway:	False
Recovered:					Med Utility:	False
Med Soil:	True				Oxygenate:	
Med Air:	False					
Material Code:		0066A				
Material Name:		unknown petroleum				

Spiller Information

Spiller Name: BECKY PONZA
Spiller Company: UNKNOWN
Spiller Address: 900 BLOCK EAST GENESEE ST
Spiller City: SYRACUSE
Spiller State: NY
Spiller Zip:
Spiller Country: 999
Contact Name: BECKY PONZA
Contact Phone: (315) 447-9704
Contact Ext:
Latitude:
Longitude:

73	1 of 1	NNW	0.23 / 1,192.71	407.27 / 3	TRANSFORMER POLE #23 300 BLOCK BURNET AVE SYRACUSE NY	NY SPILLS
--------------------	--------	-----	--------------------	---------------	---	-----------

Spill No:	9414374	UST Trust:	False
Site ID:	257517	Spill Date:	1995-01-31 02:00:00
DER Facility ID:	210866	Received Date:	1995-01-31 11:49:00
CID:		CAC Date:	
Program Type:	ER	Insp Date:	
SWIS Code:	3415	Close Date:	1996-08-30 00:00:00
Water Body:		Create Date:	1995-02-10 00:00:00
Class:	B4	Update Date:	1996-08-30 00:00:00
Meets Std:	False	DEC Region:	7
Penalty:	False	Lead DEC:	MENASH
REM Phase:	0	After Hours:	False
County:	Onondaga		
Contributing Factor:	Traffic Accident		
Reported by:	Local Agency		
Referred to:			
Source:	Commercial/Industrial		
Source File:	NYSDEC - Environmental Remediation Data Files - Spill Data		

Caller Remark:

"TRAFFIC ACCIDENT. FROM MOTOR VEHICLE AND TRANSFORMER OIL, SOME DID GET INTO SEWER. METRO SEWER TREATMENT DID GET NOTIFIED. SPILL HAS BEEN CLEANED. ENV. SERVICE WILL BE CALLED."

DEC Remark:

"Prior to Sept, 2004 data translation this spill Lead_DEC Field was MN "

Material Information

OP Unit ID:	1007957	Med Ind Air:	False
OU:	01	Med GW:	False
Material ID:	373117	Med SW:	False
CAS No:		Med DW:	False

Map Key	Number of Records	Direction	Distance (mi/ft)	Elev/Diff (ft)	Site	DB
---------	-------------------	-----------	------------------	----------------	------	----

Material Family:	Petroleum				Med Sewer:	True
Quantity:	55.00				Med Surf:	False
Units:	G				Med Subway:	False
Recovered:	.00				Med Utility:	False
Med Soil:	False				Oxygenate:	
Med Air:	False					
Material Code:		0016A				
Material Name:		non PCB oil				

OP Unit ID:	1007957				Med Ind Air:	False
OU:	01				Med GW:	False
Material ID:	373118				Med SW:	False
CAS No:					Med DW:	False
Material Family:	Petroleum				Med Sewer:	True
Quantity:	.00				Med Surf:	False
Units:	L				Med Subway:	False
Recovered:	.00				Med Utility:	False
Med Soil:	False				Oxygenate:	
Med Air:	False					
Material Code:		0020A				
Material Name:		transformer oil				

Spiller Information

Spiller Name:
Spiller Company: NIAGARA MOHAWK
Spiller Address: ERIE BLVD. WEST
Spiller City: SYRACUSE
Spiller State: NY
Spiller Zip: 13204
Spiller Country: 001
Contact Name:
Contact Phone:
Contact Ext:
Latitude:
Longitude:

74	1 of 1	S	0.23 / 1,193.65	399.36 / -5	OFFICE OF MENTAL HEALTH 600 MADISON ST SYRACUSE NY	NY SPILLS
--------------------	--------	---	--------------------	----------------	--	-----------

Spill No:	1303455			UST Trust:	False
Site ID:	483933			Spill Date:	2013-07-01 09:07:00
DER Facility ID:	439117			Received Date:	2013-07-01 09:07:00
CID:				CAC Date:	
Program Type:	ER			Insp Date:	
SWIS Code:	3415			Close Date:	2013-08-14 00:00:00
Water Body:				Create Date:	2013-07-01 09:09:00
Class:	C3			Update Date:	2013-12-09 08:49:20.563000000
Meets Std:	False			DEC Region:	7
Penalty:	False			Lead DEC:	MJROMOCK
REM Phase:	0			After Hours:	False
County:		Onondaga			
Contributing Factor:		Equipment Failure			
Reported by:		Other			
Referred to:					
Source:		Institutional, Educational, Gov., Other			
Source File:		NYSDEC - Environmental Remediation Data Files - Spill Data			

Caller Remark:

"removal of 4 tanks, one area believed to be affected area of 8x10"

DEC Remark:

"7/1/2013 - Called Office of Mental Health. Borings into area around tanks indicate contamination in one of the borings. Tanks scheduled to be removed this summer. OGS contact Mike Holiday (315) 428-4419. Environmental consultant AECOM, lindsay Mitchell from Latham, NY 518-951-2200.

Map Key	Number of Records	Direction	Distance (mi/ft)	Elev/Diff (ft)	Site	DB
---------	-------------------	-----------	------------------	----------------	------	----

Assessment report being forwarded. 7/11/2013 - Rec'd sample analysis report. Low level contamination in one sample. Reviewed results with RSE.
Closing file. 12/6/13 - Rec'd final closure report."

Material Information

OP Unit ID:	1233630	Med Ind Air:	False
OU:	01	Med GW:	False
Material ID:	2232549	Med SW:	False
CAS No:		Med DW:	False
Material Family:	Petroleum	Med Sewer:	False
Quantity:		Med Surf:	False
Units:		Med Subway:	False
Recovered:		Med Utility:	False
Med Soil:	True	Oxygenate:	
Med Air:	False		
Material Code:	0001A		
Material Name:	#2 fuel oil		

Spiller Information

Spiller Name:	RICK HOWARD
Spiller Company:	OFFICE OF MENTAL HEALTH
Spiller Address:	600 MADISON ST
Spiller City:	SYRACUSE
Spiller State:	NY
Spiller Zip:	
Spiller Country:	999
Contact Name:	RICK HOWARD
Contact Phone:	(315) 426-3966
Contact Ext:	
Latitude:	43.045322100
Longitude:	-76.138601626

75	1 of 2	WNW	0.23 / 1,210.93	405.21 / 1	NYS DOT BIN 1053870 I-81 NB OVER N TOWNSEND ST SYRACUSE NY 13202	RCRA NON GEN
-----------	--------	------------	------------------------	-------------------	---	-------------------------

EPA Handler ID:	NYD986946424
Gen Status Universe:	No Report
Contact Name:	
Contact Address:	333 , E WASHINGTON ST , , SYRACUSE , NY, 13202 , US
Contact Phone No and Ext:	
Contact Email:	
Contact Country:	US
County Name:	ONONDAGA
EPA Region:	02
Land Type:	
Receive Date:	20070101
Location Latitude:	43.051171
Location Longitude:	-76.145517

Violation/Evaluation Summary

Note: NO RECORDS: As of Oct 2023, there are no Compliance Monitoring and Enforcement (violation) records associated with this facility (EPA ID).

Handler Summary

Importer Activity:	No
Mixed Waste Generator:	No
Transporter Activity:	No
Transfer Facility:	No
Onsite Burner Exemption:	No

Map Key	Number of Records	Direction	Distance (mi/ft)	Elev/Diff (ft)	Site	DB
Furnace Exemption:		No				
Underground Injection Activity:		No				
Commercial TSD:		No				
Used Oil Transporter:		No				
Used Oil Transfer Facility:		No				
Used Oil Processor:		No				
Used Oil Refiner:		No				
Used Oil Burner:		No				
Used Oil Market Burner:		No				
Used Oil Spec Marketer:		No				

Hazardous Waste Handler Details

Sequence No: 1
Receive Date: 19910401
Handler Name: NYSDOT BIN 1053870
Source Type: Notification
Federal Waste Generator Code: 1
Generator Code Description: Large Quantity Generator

Waste Code Details

Hazardous Waste Code: D008
Waste Code Description: LEAD

Hazardous Waste Handler Details

Sequence No: 1
Receive Date: 19910913
Handler Name: NYSDOT BIN 1053870
Source Type: Implementer
Federal Waste Generator Code: N
Generator Code Description: Not a Generator, Verified

Waste Code Details

Hazardous Waste Code: NONE
Waste Code Description: DESCRIPTION

Hazardous Waste Handler Details

Sequence No: 1
Receive Date: 19920513
Handler Name: NYS DOT
Source Type: Annual/Biennial Report
Federal Waste Generator Code: 1
Generator Code Description: Large Quantity Generator

Hazardous Waste Handler Details

Sequence No: 2
Receive Date: 20060101
Handler Name: NYSDOT BIN 1053870
Source Type: Implementer
Federal Waste Generator Code: N
Generator Code Description: Not a Generator, Verified

Hazardous Waste Handler Details

Sequence No: 3
Receive Date: 20070101

Map Key	Number of Records	Direction	Distance (mi/ft)	Elev/Diff (ft)	Site	DB
---------	-------------------	-----------	------------------	----------------	------	----

Handler Name: NYSDOT BIN 1053870
Source Type: Implementer
Federal Waste Generator Code: N
Generator Code Description: Not a Generator, Verified

Owner/Operator Details

Owner/Operator Ind:	Current Operator	Street No:	
Type:	State	Street 1:	333 E WASHINGTON ST
Name:	NYSDOT	Street 2:	
Date Became Current:		City:	SYRACUSE
Date Ended Current:		State:	NY
Phone:	315-428-4400	Country:	
Source Type:	Implementer	Zip Code:	13202

Owner/Operator Ind:	Current Owner	Street No:	
Type:	State	Street 1:	333 E WASHINGTON ST
Name:	NYSDOT	Street 2:	
Date Became Current:		City:	SYRACUSE
Date Ended Current:		State:	NY
Phone:	315-428-4400	Country:	US
Source Type:	Implementer	Zip Code:	13202

Owner/Operator Ind:	Current Operator	Street No:	
Type:	State	Street 1:	333 E WASHINGTON ST
Name:	NYSDOT	Street 2:	
Date Became Current:		City:	SYRACUSE
Date Ended Current:		State:	NY
Phone:	315-428-4400	Country:	US
Source Type:	Implementer	Zip Code:	13202

Owner/Operator Ind:	Current Owner	Street No:	
Type:	State	Street 1:	333 E WASHINGTON ST
Name:	NYSDOT	Street 2:	
Date Became Current:		City:	SYRACUSE
Date Ended Current:		State:	NY
Phone:	315-428-4400	Country:	US
Source Type:	Notification	Zip Code:	13202

Historical Handler Details

Receive Dt: 20060101
Generator Code Description: Not a Generator, Verified
Handler Name: NYSDOT BIN 1053870

Receive Dt: 19920513
Generator Code Description: Large Quantity Generator
Handler Name: NYS DOT

Receive Dt: 19910913
Generator Code Description: Not a Generator, Verified
Handler Name: NYSDOT BIN 1053870

Receive Dt: 19910401
Generator Code Description: Large Quantity Generator
Handler Name: NYSDOT BIN 1053870

75	2 of 2	WNW	0.23 / 1,210.93	405.21 / 1	NYSDOT BIN 1053860 I-81 NORTH TOWNSEND STREET SYRACUSE NY 13202	RCRA NON GEN
-----------	---------------	------------	----------------------------	-----------------------	--	-------------------------

EPA Handler ID: NYR000097717
Gen Status Universe: No Report
Contact Name: RICHARD S STEELE
Contact Address: 109 , S. WARREN STREET , , SYRACUSE , NY, 13202 , US
Contact Phone No and Ext: 315-448-7363

Map Key	Number of Records	Direction	Distance (mi/ft)	Elev/Diff (ft)	Site	DB
---------	-------------------	-----------	------------------	----------------	------	----

Contact Email:
Contact Country: US
County Name: ONONDAGA
EPA Region: 02
Land Type:
Receive Date: 20070101
Location Latitude: 43.0514
Location Longitude: -76.1455

Violation/Evaluation Summary

Note: NO RECORDS: As of Oct 2023, there are no Compliance Monitoring and Enforcement (violation) records associated with this facility (EPA ID).

Handler Summary

Importer Activity: No
Mixed Waste Generator: No
Transporter Activity: No
Transfer Facility: No
Onsite Burner Exemption: No
Furnace Exemption: No
Underground Injection Activity: No
Commercial TSD: No
Used Oil Transporter: No
Used Oil Transfer Facility: No
Used Oil Processor: No
Used Oil Refiner: No
Used Oil Burner: No
Used Oil Market Burner: No
Used Oil Spec Marketer: No

Hazardous Waste Handler Details

Sequence No: 1
Receive Date: 20010604
Handler Name: NYSDOT BRIDGE BIN 1053860
Source Type: Notification
Federal Waste Generator Code: 1
Generator Code Description: Large Quantity Generator

Waste Code Details

Hazardous Waste Code: D008
Waste Code Description: LEAD

Hazardous Waste Handler Details

Sequence No: 1
Receive Date: 20020227
Handler Name: NYSDOT BIN 1053860
Source Type: Annual/Biennial Report
Federal Waste Generator Code: 1
Generator Code Description: Large Quantity Generator

Hazardous Waste Handler Details

Sequence No: 1
Receive Date: 20060101
Handler Name: NYSDOT BIN 1053860
Source Type: Implementer
Federal Waste Generator Code: N

Map Key	Number of Records	Direction	Distance (mi/ft)	Elev/Diff (ft)	Site	DB
---------	-------------------	-----------	------------------	----------------	------	----

Generator Code Description: Not a Generator, Verified

Hazardous Waste Handler Details

Sequence No: 2
Receive Date: 20070101
Handler Name: NYSDOT BIN 1053860
Source Type: Implementer
Federal Waste Generator Code: N
Generator Code Description: Not a Generator, Verified

Owner/Operator Details

Owner/Operator Ind: Current Operator	Street No:	
Type: State	Street 1:	109 S WARREN ST
Name: NYSDOT	Street 2:	
Date Became Current: 20010101	City:	SYRACUSE
Date Ended Current:	State:	NY
Phone: 315-448-7342	Country:	US
Source Type: Implementer	Zip Code:	13202

Owner/Operator Ind: Current Owner	Street No:	
Type: State	Street 1:	109 S WARREN ST
Name: NYSDOT	Street 2:	
Date Became Current:	City:	SYRACUSE
Date Ended Current:	State:	NY
Phone: 315-448-7342	Country:	
Source Type: Notification	Zip Code:	13202

Owner/Operator Ind: Current Owner	Street No:	
Type: State	Street 1:	109 S WARREN ST
Name: NYSDOT	Street 2:	
Date Became Current: 20010101	City:	SYRACUSE
Date Ended Current:	State:	NY
Phone: 315-448-7342	Country:	US
Source Type: Implementer	Zip Code:	13202

Historical Handler Details

Receive Dt: 20060101
Generator Code Description: Not a Generator, Verified
Handler Name: NYSDOT BIN 1053860

Receive Dt: 20020227
Generator Code Description: Large Quantity Generator
Handler Name: NYSDOT BIN 1053860

Receive Dt: 20010604
Generator Code Description: Large Quantity Generator
Handler Name: NYSDOT BRIDGE BIN 1053860

76	1 of 1	WNW	0.23 / 1,213.10	415.35 / 11	ROADWAY 690 EAST BOUND AT 81 SOUTH SYRACUSE NY	NY SPILLS
--------------------	--------	-----	--------------------	----------------	--	-----------

Spill No: 1707852	UST Trust: False
Site ID: 564229	Spill Date: 2017-11-16 11:50:00
DER Facility ID: 517807	Received Date: 2017-11-16 11:51:00
CID:	CAC Date: 2018-02-02 00:00:00
Program Type: ER	Insp Date:
SWIS Code: 3415	Close Date: 2018-04-17 00:00:00
Water Body:	Create Date: 2017-11-16 11:54:00
Class: B2	Update Date: 2018-10-29 14:33:53.170000000
Meets Std: False	DEC Region: 7
Penalty: False	Lead DEC: DJLASALL

Map Key	Number of Records	Direction	Distance (mi/ft)	Elev/Diff (ft)	Site	DB
---------	-------------------	-----------	------------------	----------------	------	----

REM Phase:	0				After Hours:	False
County:		Onondaga				
Contributing Factor:		Traffic Accident				
Reported by:		Other				
Referred to:						
Source:		Commercial Vehicle				
Source File:		NYSDEC - Environmental Remediation Data Files - Spill Data				

Caller Remark:

"clean up underway"

DEC Remark:

"spill of diesel to roadway from MVA. FD contained with speedy dry. NRC hired to apply additional speedy dry, sweep up and dispose of same. NY Plate# 48371KA"

Material Information

OP Unit ID:	1312179	Med Ind Air:	False
OU:	01	Med GW:	False
Material ID:	2319431	Med SW:	False
CAS No:		Med DW:	False
Material Family:	Petroleum	Med Sewer:	False
Quantity:	3.00	Med Surf:	True
Units:	G	Med Subway:	False
Recovered:	3.00	Med Utility:	False
Med Soil:	False	Oxygenate:	
Med Air:	False		
Material Code:	0015		
Material Name:	motor oil		

OP Unit ID:	1312179	Med Ind Air:	False
OU:	01	Med GW:	False
Material ID:	2319430	Med SW:	False
CAS No:		Med DW:	False
Material Family:	Petroleum	Med Sewer:	False
Quantity:	15.00	Med Surf:	True
Units:	G	Med Subway:	False
Recovered:	15.00	Med Utility:	False
Med Soil:	False	Oxygenate:	
Med Air:	False		
Material Code:	0008		
Material Name:	diesel		

Spiller Information

Spiller Name:
Spiller Company: SERVICE DELI PROVISIONS DISTRIBUTOR
Spiller Address: 14 INDUSTRIAL PARKWAY
Spiller City: JOHNSTOWN
Spiller State: NY
Spiller Zip: 12095
Spiller Country: 999
Contact Name: DANIELEWICZ
Contact Phone:
Contact Ext:
Latitude:
Longitude:

77	1 of 1	N	0.23 / 1,216.68	408.35 / 4	TRANSFORMER POLE TOP 204 CATHERINE ST SYRACUSE NY 13203	NY SPILLS
--------------------	--------	---	--------------------	---------------	---	-----------

Spill No:	2302032	UST Trust:	False
-----------	---------	------------	-------

Map Key	Number of Records	Direction	Distance (mi/ft)	Elev/Diff (ft)	Site	DB
Site ID:	652867				Spill Date:	2023-06-11 15:41:00
DER Facility ID:	598677				Received Date:	2023-06-11 15:47:00
CID:					CAC Date:	
Program Type:	ER				Insp Date:	2023-06-11 00:00:00
SWIS Code:	3415				Close Date:	2023-06-16 00:00:00
Water Body:					Create Date:	2023-06-11 15:49:00
Class:	C4				Update Date:	2023-06-16 11:02:28.360000000
Meets Std:	False				DEC Region:	7
Penalty:	False				Lead DEC:	CFNORRIS
REM Phase:	0				After Hours:	True
County:		Onondaga				
Contributing Factor:		Equipment Failure				
Reported by:		Other				
Referred to:						
Source:		Transformer				
Source File:		NYSDEC - Environmental Remediation Data Files - Spill Data				

Caller Remark:

"Clean up pending"

DEC Remark:

"06/11/2023 spill to soil and pavement in city of Syracuse. Clean Harbors to respond for National Grid. 06/15/2023 After action spill received. Includes photos and pcb data. Spill is nonhaz. NON-PCB."

Material Information

OP Unit ID:	1399813	Med Ind Air:	False
OU:	01	Med GW:	False
Material ID:	2416206	Med SW:	False
CAS No:		Med DW:	False
Material Family:	Petroleum	Med Sewer:	False
Quantity:	5.00	Med Surf:	False
Units:	G	Med Subway:	False
Recovered:		Med Utility:	False
Med Soil:	True	Oxygenate:	
Med Air:	False		
Material Code:	0020A		
Material Name:	transformer oil		

Spiller Information

Spiller Name:	HARRY HOLLIDAY
Spiller Company:	NATIONAL GRID
Spiller Address:	204 CATHERINE ST
Spiller City:	SYRACUSE
Spiller State:	NY
Spiller Zip:	
Spiller Country:	999
Contact Name:	HARRY HOLLIDAY
Contact Phone:	3152) 434-170
Contact Ext:	
Latitude:	
Longitude:	

78	1 of 2	E	0.23 / 1,234.79	409.47 / 5	JOHN HOEPNER PROPERTY 938 EAST FAYETTE STREET SYRACUSE NY	NY SPILLS
Spill No:	1402721	UST Trust:	False			
Site ID:	496056	Spill Date:	2014-06-12 16:50:00			
DER Facility ID:	450930	Received Date:	2014-06-12 16:49:00			
CID:		CAC Date:				
Program Type:	ER	Insp Date:				

Map Key	Number of Records	Direction	Distance (mi/ft)	Elev/Diff (ft)	Site	DB
SWIS Code:	3415				Close Date: 2014-06-23 00:00:00	
Water Body:					Create Date: 2014-06-12 16:55:00	
Class:	C3				Update Date: 2016-04-25 14:49:44.943000000	
Meets Std:	False				DEC Region: 7	
Penalty:					Lead DEC: DJLASALL	
REM Phase:	0				After Hours: True	
County:		Onondaga				
Contributing Factor:		Unknown				
Reported by:		Other				
Referred to:						
Source:		Gasoline Station or other PBS Facility				
Source File:		NYSDEC - Environmental Remediation Data Files - Spill Data				

Caller Remark:

"OLD GAS STATION. GAS WAS FOUND DURING SOIL AND WATER TESTING"

DEC Remark:

"summary report rec'd-some slight exceedances exist. closing spill not meeting standards."

Material Information

OP Unit ID:	1245551	Med Ind Air:	False
OU:	01	Med GW:	True
Material ID:	2246564	Med SW:	False
CAS No:		Med DW:	False
Material Family:	Petroleum	Med Sewer:	False
Quantity:		Med Surf:	False
Units:		Med Subway:	False
Recovered:		Med Utility:	False
Med Soil:	True	Oxygenate:	
Med Air:	False		
Material Code:	0009		
Material Name:	gasoline		

Spiller Information

Spiller Name:	JOHN HOEPNER
Spiller Company:	JOHN HOEPNER
Spiller Address:	612 UNIVERSITY AVE
Spiller City:	SYRACUSE
Spiller State:	NY
Spiller Zip:	13210
Spiller Country:	999
Contact Name:	JOHN HOEPNER
Contact Phone:	(315) 436-3167
Contact Ext:	
Latitude:	43.048191365
Longitude:	-76.136827659

78 **2 of 2** **E** **0.23 / 1,234.79** **409.47 / 5** **PEAK 938 EAST FAYETTE ST SYRACUSE NY** **NY SPILLS**

Spill No:	1701476	UST Trust:	False
Site ID:	548532	Spill Date:	2017-05-16 08:30:00
DER Facility ID:	502162	Received Date:	2017-05-16 09:26:00
CID:		CAC Date:	
Program Type:	ER	Insp Date:	
SWIS Code:	3415	Close Date:	2017-06-29 00:00:00
Water Body:		Create Date:	2017-05-16 09:29:00
Class:	C3	Update Date:	2017-06-29 11:10:33.700000000
Meets Std:	False	DEC Region:	7
Penalty:		Lead DEC:	DJLASALL

Map Key	Number of Records	Direction	Distance (mi/ft)	Elev/Diff (ft)	Site	DB
REM Phase:	0				After Hours:	False
County:		Onondaga				
Contributing Factor:		Unknown				
Reported by:		Other				
Referred to:						
Source:		Institutional, Educational, Gov., Other				
Source File:		NYSDEC - Environmental Remediation Data Files - Spill Data				

Caller Remark:

"found contamination while excavating/investigation underway"

DEC Remark:

"Historical contamination encountered during site work for new construction. Soil being excavated and stockpiled for disposal. Summary report rec'd. Spill closed not meeting standards"

Material Information

OP Unit ID:	1296671	Med Ind Air:	False
OU:	01	Med GW:	False
Material ID:	2302744	Med SW:	False
CAS No:		Med DW:	False
Material Family:	Petroleum	Med Sewer:	False
Quantity:		Med Surf:	False
Units:	G	Med Subway:	False
Recovered:		Med Utility:	False
Med Soil:	True	Oxygenate:	
Med Air:	False		
Material Code:	0066A		
Material Name:	unknown petroleum		

Spiller Information

Spiller Name:	
Spiller Company:	PEAK
Spiller Address:	938 E FAYETTE ST
Spiller City:	SYRACUSE
Spiller State:	NY
Spiller Zip:	
Spiller Country:	999
Contact Name:	CHRIS MULLIN
Contact Phone:	
Contact Ext:	
Latitude:	
Longitude:	

79	1 of 3	NNE	0.24 / 1,242.18	407.41 / 3	BON-TON GLASS CO 459 BURNET AVE SYRACUSE NY 13203	RCRA SQG
--------------------	--------	------------	------------------------	-------------------	--	-----------------

EPA Handler ID:	NYR000176248
Gen Status Universe:	Small Quantity Generator
Contact Name:	MIKE L TYRRELL
Contact Address:	459 , BURNET AVE , , SYRACUSE , NY, 13203 , US
Contact Phone No and Ext:	315-476-3107
Contact Email:	MTYRRELL@BONTONGGLASS.COM
Contact Country:	US
County Name:	ONONDAGA
EPA Region:	02
Land Type:	Private
Receive Date:	20100628
Location Latitude:	43.052166
Location Longitude:	-76.13482

Violation/Evaluation Summary

Note: NO VIOLATIONS: All of the compliance records associated with this facility (EPA ID) indicate NO VIOLATIONS; Compliance Monitoring and Enforcement table dated Oct, 2023.

Evaluation Details

Evaluation Start Date: 20110125
Evaluation Type Description: COMPLIANCE EVALUATION INSPECTION ON-SITE
Violation Short Description:
Return to Compliance Date:
Evaluation Agency: State

Handler Summary

Importer Activity: No
Mixed Waste Generator: No
Transporter Activity: No
Transfer Facility: No
Onsite Burner Exemption: No
Furnace Exemption: No
Underground Injection Activity: No
Commercial TSD: No
Used Oil Transporter: No
Used Oil Transfer Facility: No
Used Oil Processor: No
Used Oil Refiner: No
Used Oil Burner: No
Used Oil Market Burner: No
Used Oil Spec Marketer: No

Hazardous Waste Handler Details

Sequence No: 1
Receive Date: 20100628
Handler Name: BON-TON GLASS CO
Federal Waste Generator Code: 2
Generator Code Description: Small Quantity Generator
Source Type: Notification

Waste Code Details

Hazardous Waste Code: D002
Waste Code Description: CORROSIVE WASTE

Owner/Operator Details

Owner/Operator Ind: Current Owner	Street No:
Type: Private	Street 1:
Name: BURNET AVE LLC	Street 2:
Date Became Current: 20000801	City:
Date Ended Current:	State:
Phone:	Country: US
Source Type: Notification	Zip Code:
Owner/Operator Ind: Current Operator	Street No:
Type: Private	Street 1:
Name: MIKE TYRRELL	Street 2:
Date Became Current: 20000801	City:
Date Ended Current:	State:
Phone:	Country: US
Source Type: Notification	Zip Code:

Map Key	Number of Records	Direction	Distance (mi/ft)	Elev/Diff (ft)	Site	DB
79	2 of 3	NNE	0.24 / 1,242.18	407.41 / 3	COMMERCIAL PROPERTY 459 BURNETT AVE SYRACUSE NY 13203	NY SPILLS

Spill No: 1101935 **UST Trust:** False
Site ID: 449415 **Spill Date:** 2011-05-21 09:17:00
DER Facility ID: 404000 **Received Date:** 2011-05-21 09:37:00
CID: **CAC Date:**
Program Type: ER **Insp Date:**
SWIS Code: 3415 **Close Date:** 2011-05-24 00:00:00
Water Body: **Create Date:** 2011-05-21 09:40:00
Class: D4 **Update Date:** 2011-05-24 12:30:40.737000000
Meets Std: False **DEC Region:** 7
Penalty: **Lead DEC:** DJLASALL
REM Phase: 0 **After Hours:** True
County: Onondaga
Contributing Factor: Equipment Failure
Reported by: Responsible Party
Referred to:
Source: Commercial/Industrial
Source File: NYSDEC - Environmental Remediation Data Files - Spill Data

Caller Remark:

"0939 THE CALLER ADVISED DISPATCH THE SPILL WAS DUE TO A FAULTY LEVEL. THE SUBSTANCE IS NON PCB. NO WATER OR SOIL IMPACTED. CLEAN UP BEING CONDUCTED BY OBTECH."

DEC Remark:

""

Material Information

OP Unit ID:	1199628	Med Ind Air:	False
OU:	01	Med GW:	False
Material ID:	2196006	Med SW:	False
CAS No:		Med DW:	False
Material Family:	Petroleum	Med Sewer:	False
Quantity:	1.00	Med Surf:	False
Units:	G	Med Subway:	False
Recovered:		Med Utility:	False
Med Soil:	False	Oxygenate:	
Med Air:	False		
Material Code:	0020A		
Material Name:	transformer oil		

Spiller Information

Spiller Name:
Spiller Company: NATIONAL GRID
Spiller Address:
Spiller City:
Spiller State: NY
Spiller Zip:
Spiller Country: 999
Contact Name: SAM GIRADANO
Contact Phone: (315) 416-6631
Contact Ext:
Latitude: 43.052261996
Longitude: -76.140355172

79	3 of 3	NNE	0.24 / 1,242.18	407.41 / 3	DY-DEE 459 BURNET AVE	LST
--------------------	--------	-----	--------------------	---------------	--------------------------	-----

Map Key	Number of Records	Direction	Distance (mi/ft)	Elev/Diff (ft)	Site	DB
---------	-------------------	-----------	------------------	----------------	------	----

SYRACUSE NY

Spill No:	8802266	REM Phase:	0
Site ID:	116919	UST Trust:	False
DER Facility ID:	101715	Spill Date:	1988-06-13 12:00:00
CID:		Rcvd Date:	1988-06-13 12:30:00
Program Type:	ER	CAC Date:	1988-06-16 00:00:00
SWIS Code:	3415	Insp Date:	
Contribute Factor:	Tank Failure	Close Date:	1988-06-16 00:00:00
Water Body:		Create Date:	1987-09-17 00:00:00
Class:		Update Date:	1988-06-17 00:00:00
Meets Std:	True	DEC Region:	7
Penalty:	False	Lead DEC:	VOLLMER
County:	Onondaga	After Hours:	False
Referred to:			
Reported by:	Other		
Source:	Commercial/Industrial		
Source File:	NYSDEC - Environmental Remediation Data Files - Spill Data		

Caller Remark:

"MARK KEPPLER CALLED TO NOTIFY US THAT HE CLEANED A 10000 GAL TANK ON PREMISES AND THERE APPEARED TO BE SOME CONTAMINATED SOIL . HE ALSO STATES THAT TANK WILL BE REMOVED BUT HE DONT KNOW WHEN OR BY WHO"

Dec Remark:

"Prior to Sept, 2004 data translation this spill Lead_DEC Field was DV 06/15/88: 1-10000 GALLON TANK REMOVED. NO CONTAMINATION NOTICED. SSI CLEANED TANK. TANK WAS NEVER REGISTERED OR TESTED. "

Material Information

OP Unit ID:	917587	Med in Air:	False
OU:	01	Med GW:	True
Material ID:	461391	Med SW:	False
CAS No:		Med DW:	False
Material Family:	Petroleum	Med Sewer:	False
Quantity:	.00	Med Surf:	False
Units:		Med Subway:	False
Recovered:	.00	Med Utility:	False
Med Soil:	False	Oxygenate:	
Med Air:	False		
Material Code:	0001A		
Material Name:	#2 fuel oil		

Spiller Information

Spiller Name:	
Spiller Company:	DY-DEE DIAPER SERVICE
Spiller Address:	SEE-SPILL LOCATION
Spiller City:	
Spiller State:	ZZ
Spiller Zip:	
Spiller Country:	001
Contact Name:	
Contact Phone:	
Contact Ext:	
Latitude:	43.052276650
Longitude:	-76.140342150

<u>80</u>	1 of 2	WNW	0.24 / 1,248.94	405.57 / 1	GOODYEAR AUTO SERVICE CENTER 424 WATER ST SYRACUSE NY 13202	RCRA VSQG
-----------	--------	-----	--------------------	---------------	--	-----------

EPA Handler ID: NYD149982217

Map Key	Number of Records	Direction	Distance (mi/ft)	Elev/Diff (ft)	Site	DB
Gen Status Universe:		VSG				
Contact Name:						
Contact Address:		290 , ELWOOD DAVIS RD SUITE 309 , , LIVERPOOL , NY, 13088 , US				
Contact Phone No and Ext:						
Contact Email:						
Contact Country:		US				
County Name:		ONONDAGA				
EPA Region:		02				
Land Type:						
Receive Date:		20070101				
Location Latitude:		43.050403				
Location Longitude:		-76.146925				

Violation/Evaluation Summary

Note: NO RECORDS: As of Oct 2023, there are no Compliance Monitoring and Enforcement (violation) records associated with this facility (EPA ID).

Handler Summary

Importer Activity:	No
Mixed Waste Generator:	No
Transporter Activity:	No
Transfer Facility:	No
Onsite Burner Exemption:	No
Furnace Exemption:	No
Underground Injection Activity:	No
Commercial TSD:	No
Used Oil Transporter:	No
Used Oil Transfer Facility:	No
Used Oil Processor:	No
Used Oil Refiner:	No
Used Oil Burner:	No
Used Oil Market Burner:	No
Used Oil Spec Marketer:	No

Hazardous Waste Handler Details

Sequence No:	1
Receive Date:	19861031
Handler Name:	GOODYEAR AUTO SERVICE CENTER
Federal Waste Generator Code:	2
Generator Code Description:	Small Quantity Generator
Source Type:	Notification

Waste Code Details

Hazardous Waste Code:	D001
Waste Code Description:	IGNITABLE WASTE
Hazardous Waste Code:	F003
Waste Code Description:	THE FOLLOWING SPENT NONHALOGENATED SOLVENTS: XYLENE, ACETONE, ETHYL ACETATE, ETHYL BENZENE, ETHYL ETHER, METHYL ISOBUTYL KETONE, N-BUTYL ALCOHOL, CYCLOHEXANONE, AND METHANOL; ALL SPENT SOLVENT MIXTURES/BLENDS CONTAINING, BEFORE USE, ONLY THE ABOVE SPENT NONHALOGENATED SOLVENTS; AND ALL SPENT SOLVENT MIXTURES/BLENDS CONTAINING, BEFORE USE, ONE OR MORE OF THE ABOVE NONHALOGENATED SOLVENTS, AND A TOTAL OF TEN PERCENT OR MORE (BY VOLUME) OF ONE OR MORE OF THOSE SOLVENTS LISTED IN F001, F002, F004, AND F005; AND STILL BOTTOMS FROM THE RECOVERY OF THESE SPENT SOLVENTS AND SPENT SOLVENT MIXTURES.
Hazardous Waste Code:	X001
Waste Code Description:	DESCRIPTION

Map Key	Number of Records	Direction	Distance (mi/ft)	Elev/Diff (ft)	Site	DB
---------	-------------------	-----------	------------------	----------------	------	----

Hazardous Waste Handler Details

Sequence No: 1
 Receive Date: 19950412
 Handler Name: GOODYEAR AUTO SERVICE CENTER
 Federal Waste Generator Code: N
 Generator Code Description: Not a Generator, Verified
 Source Type: Implementer

Waste Code Details

Hazardous Waste Code: NONE
 Waste Code Description: DESCRIPTION

Hazardous Waste Handler Details

Sequence No: 2
 Receive Date: 20060101
 Handler Name: GOODYEAR AUTO SERVICE CENTER
 Federal Waste Generator Code: 3
 Generator Code Description: Very Small Quantity Generator
 Source Type: Implementer

Hazardous Waste Handler Details

Sequence No: 3
 Receive Date: 20070101
 Handler Name: GOODYEAR AUTO SERVICE CENTER
 Federal Waste Generator Code: 3
 Generator Code Description: Very Small Quantity Generator
 Source Type: Implementer

Owner/Operator Details

Owner/Operator Ind:	Current Operator	Street No:	
Type:	Private	Street 1:	NOT REQUIRED
Name:	GOODYEAR T & R CO	Street 2:	
Date Became Current:		City:	NOT REQUIRED
Date Ended Current:		State:	WY
Phone:	212-555-1212	Country:	US
Source Type:	Implementer	Zip Code:	99999

Owner/Operator Ind:	Current Owner	Street No:	
Type:	Private	Street 1:	NOT REQUIRED
Name:	GOODYEAR T & R CO	Street 2:	
Date Became Current:		City:	NOT REQUIRED
Date Ended Current:		State:	WY
Phone:	212-555-1212	Country:	
Source Type:	Notification	Zip Code:	99999

Owner/Operator Ind:	Current Owner	Street No:	
Type:	Private	Street 1:	NOT REQUIRED
Name:	GOODYEAR T & R CO	Street 2:	
Date Became Current:		City:	NOT REQUIRED
Date Ended Current:		State:	WY
Phone:	212-555-1212	Country:	US
Source Type:	Implementer	Zip Code:	99999

Historical Handler Details

Receive Dt: 20060101
 Generator Code Description: Very Small Quantity Generator
 Handler Name: GOODYEAR AUTO SERVICE CENTER

Map Key	Number of Records	Direction	Distance (mi/ft)	Elev/Diff (ft)	Site	DB
---------	-------------------	-----------	------------------	----------------	------	----

Receive Dt: 19950412
Generator Code Description: Not a Generator, Verified
Handler Name: GOODYEAR AUTO SERVICE CENTER

Receive Dt: 19861031
Generator Code Description: Small Quantity Generator
Handler Name: GOODYEAR AUTO SERVICE CENTER

80	2 of 2	WNW	0.24 / 1,248.94	405.57 / 1	GOODYEAR 424-438 EAST WATER ST SYRACUSE NY	NY SPILLS
--------------------	--------	-----	-----------------	------------	--	-----------

Spill No:	2008232	UST Trust:	False
Site ID:	615162	Spill Date:	2020-12-21 12:14:00
DER Facility ID:	563122	Received Date:	2020-12-21 12:14:00
CID:		CAC Date:	
Program Type:	ER	Insp Date:	
SWIS Code:	3415	Close Date:	2021-06-14 00:00:00
Water Body:		Create Date:	2020-12-21 12:16:00
Class:	D4	Update Date:	2021-06-14 11:08:01.050000000
Meets Std:	False	DEC Region:	7
Penalty:		Lead DEC:	DJLASALL
REM Phase:	0	After Hours:	False
County:	Onondaga		
Contributing Factor:	Other		
Reported by:	Other		
Referred to:			
Source:	Commercial/Industrial		
Source File:	NYSDEC - Environmental Remediation Data Files - Spill Data		

Caller Remark:

"soil borings."

DEC Remark:

"Phase II in DECDOS. NFA at this time"

Material Information

OP Unit ID:	1362266	Med Ind Air:	False
OU:	01	Med GW:	True
Material ID:	2374341	Med SW:	False
CAS No:		Med DW:	False
Material Family:	Other	Med Sewer:	False
Quantity:		Med Surf:	False
Units:		Med Subway:	False
Recovered:		Med Utility:	False
Med Soil:	True	Oxygenate:	
Med Air:	False		
Material Code:	9999		
Material Name:	other - SOIL SAMPLES		

Spiller Information

Spiller Name: CHRIS WILEY
Spiller Company: GOODYEAR TIRE AND RUBBER CO
Spiller Address: 424-438 EAST WATER ST
Spiller City: SYRACUSE
Spiller State: NY
Spiller Zip:
Spiller Country: 999
Contact Name: CHRIS WILEY
Contact Phone: (740) 317-2469

Map Key	Number of Records	Direction	Distance (mi/ft)	Elev/Diff (ft)	Site	DB
---------	-------------------	-----------	------------------	----------------	------	----

Contact Ext:
Latitude:
Longitude:

81	1 of 1	ESE	0.24 / 1,254.76	408.72 / 4	SUNY MEDICAL DAY CARE CEN 416 IRVING STREET SYRACUSE NY	NY SPILLS
--------------------	--------	-----	--------------------	---------------	---	-----------

Spill No:	0706341	UST Trust:	False
Site ID:	386841	Spill Date:	2007-09-06 10:45:00
DER Facility ID:	336247	Received Date:	2007-09-06 11:45:00
CID:	444	CAC Date:	
Program Type:	ER	Insp Date:	
SWIS Code:	3415	Close Date:	2007-09-06 00:00:00
Water Body:		Create Date:	2007-09-06 12:05:00
Class:	C4	Update Date:	2007-09-06 14:33:40.32000000
Meets Std:	False	DEC Region:	7
Penalty:	False	Lead DEC:	menash
REM Phase:	0	After Hours:	False
County:	Onondaga		
Contributing Factor:	Equipment Failure		
Reported by:	Responsible Party		
Referred to:			
Source:	Commercial Vehicle		
Source File:	NYSDEC - Environmental Remediation Data Files - Spill Data		

Caller Remark:

"LEAKING HYDRALIC LINE ON A SKYLIFT: IN PROCESS OF CLEANING UP, DID GO DOWN A STORM SEWER AND IS CONTAINED IN THERE."

DEC Remark:

""

Material Information

OP Unit ID:	1144067	Med Ind Air:	False
OU:	01	Med GW:	False
Material ID:	2134355	Med SW:	False
CAS No:		Med DW:	False
Material Family:	Petroleum	Med Sewer:	False
Quantity:	5.00	Med Surf:	False
Units:	G	Med Subway:	False
Recovered:	.00	Med Utility:	False
Med Soil:	True	Oxygenate:	
Med Air:	False		
Material Code:	0010		
Material Name:	hydraulic oil		

Spiller Information

Spiller Name:	JEFF JOHNSON
Spiller Company:	SUNY MEDICAL DAY CARE CEN
Spiller Address:	416 IRVING STREET
Spiller City:	SYRACUSE
Spiller State:	NY
Spiller Zip:	
Spiller Country:	001
Contact Name:	JEFF JOHNSON
Contact Phone:	(315) 464-5782
Contact Ext:	
Latitude:	43.046415609
Longitude:	-76.137825122

Map Key	Number of Records	Direction	Distance (mi/ft)	Elev/Diff (ft)	Site	DB
82	1 of 1	ESE	0.24 / 1,255.28	409.18 / 5	OUT BUILDING OFF MAIN CAMPUS 936 EAST GENESEE ST SYRACUSE NY	NY SPILLS

Spill No: 1511547
Site ID: 523308
DER Facility ID: 477557
CID:
Program Type: ER
SWIS Code: 3415
Water Body:
Class: D4
Meets Std: False
Penalty:
REM Phase: 0
County: Onondaga
Contributing Factor: Unknown
Reported by: Other
Referred to:
Source: Institutional, Educational, Gov., Other
Source File: NYSDEC - Environmental Remediation Data Files - Spill Data

UST Trust: False
Spill Date: 2016-03-03 10:00:00
Received Date: 2016-03-03 12:03:00
CAC Date:
Insp Date:
Close Date: 2016-05-03 00:00:00
Create Date: 2016-03-03 12:07:00
Update Date: 2016-05-03 11:35:52.997000000
DEC Region: 7
Lead DEC: DGMILLER
After Hours: False

Caller Remark:

"found contamination during excavation in basement of building/clean up pending sample results. Becky has spoken to Christine Rossi"

DEC Remark:

"Sample analysis completed and no actionable items need to be addressed."

Material Information

OP Unit ID: 1272285
OU: 01
Material ID: 2276714
CAS No:
Material Family: Petroleum
Quantity:
Units: G
Recovered:
Med Soil: True
Med Air: False
Material Code: 0066A
Material Name: unknown petroleum

Med Ind Air: False
Med GW: False
Med SW: False
Med DW: False
Med Sewer: False
Med Surf: False
Med Subway: False
Med Utility: False
Oxygenate:

Spiller Information

Spiller Name:
Spiller Company: SYRACUSE UNI.
Spiller Address:
Spiller City:
Spiller State: NY
Spiller Zip:
Spiller Country: 999
Contact Name: BECKY
Contact Phone:
Contact Ext:
Latitude:
Longitude:

83	1 of 14	S	0.24 / 1,270.72	401.17 / -3	HUTCHINGS PSYCHIATRIC CENTER 620 MADISON ST SYRACUSE NY 13210	AST
--------------------	---------	---	-----------------	-------------	---	-----

Map Key	Number of Records	Direction	Distance (mi/ft)	Elev/Diff (ft)	Site	DB
---------	-------------------	-----------	------------------	----------------	------	----

Site ID:	44223	Expiry:	12/02/2026
Site Status:	Active	County:	Onondaga
Program No:	7-041904	UTM X:	407024.30963
Program Type Code:	PBS	UTM Y:	4766531.30657
Program Type Desc:	Petroleum Bulk Storage Program		
Site Type:	Hospital/Nursing Home/Health Care		

Tank Information

Prog No:	7-041904	UDC Ind:	0
Tank ID:	138837	Red Tag Start Date:	
Tank No:	014	Red Tag End Date:	
Tank Status:	1	Tank Last Test:	
Tank Status Desc:	In Service	Tank Next Test Due:	
Tank Type:	01	Test Method:	-
Tank Type Desc:	Steel/Carbon Steel/Iron	Line Last Test Due:	
Install Date:	11/01/1998	Next Line Test Due:	
Close Date:		Line Test Method:	-
Tk Out of Serv Dt:		Class A Operator:	
Capacity (Gal):	275	Class B Operator:	
Registered:	True	Modified by:	MJGRIFFI
Tank Model:		Last Modified:	05/09/2022
Pipe Model:			
Tank Location:	3		
Tank Location Desc:	Aboveground on saddles, legs, stilts, rack or cradle		
Category:	2		
Category Desc:	Category 2 means a tank which was installed from December 27, 1986 through October 11, 2015		
Subpart:	4		
Subpart Desc:	Subpart 4 contains requirements for ASTs (aboveground storage tanks).		
Tank Owner Name:	PAUL S BROWN		
Tank Owner Address:	CAPITAL DISTRICT PC UNIT Q - 75 NEW SCOTLAND AVE ALBANY, NY. 12208		

Material Information

Material Name:	Diesel (E-Gen)
Percent:	100.00

Equipment Information

Equipment:	I05
Code Name:	Vent Whistle
Type:	Overfill
Equipment:	L09
Code Name:	Exempt Suction Piping
Type:	Piping Leak Detection
Equipment:	H06
Code Name:	Impervious Barrier/Concrete Pad (A/G)
Type:	Tank Leak Detection
Equipment:	J02
Code Name:	Suction Dispenser
Type:	Dispenser
Equipment:	G01
Code Name:	Diking (Aboveground)
Type:	Tank Secondary Containment
Equipment:	K00
Code Name:	None
Type:	Spill Prevention
Equipment:	D10
Code Name:	Copper

<i>Map Key</i>	<i>Number of Records</i>	<i>Direction</i>	<i>Distance (mi/ft)</i>	<i>Elev/Diff (ft)</i>	<i>Site</i>	<i>DB</i>
<i>Type:</i>		Pipe Type				
<i>Equipment:</i>		B01				
<i>Code Name:</i>		Painted/Asphalt Coating				
<i>Type:</i>		Tank External Protection				
<i>Equipment:</i>		I02				
<i>Code Name:</i>		High Level Alarm				
<i>Type:</i>		Overfill				
<i>Equipment:</i>		E00				
<i>Code Name:</i>		None				
<i>Type:</i>		Piping Secondary Containment				
<i>Equipment:</i>		A00				
<i>Code Name:</i>		None				
<i>Type:</i>		Tank Internal Protection				
<i>Equipment:</i>		C01				
<i>Code Name:</i>		Aboveground				
<i>Type:</i>		Pipe Location				
<i>Equipment:</i>		F00				
<i>Code Name:</i>		None				
<i>Type:</i>		Pipe External Protection				

Tank Information

<i>Prog No:</i>	7-041904	<i>UDC Ind:</i>	0
<i>Tank ID:</i>	275988	<i>Red Tag Start Date:</i>	
<i>Tank No:</i>	001E	<i>Red Tag End Date:</i>	
<i>Tank Status:</i>	1	<i>Tank Last Test:</i>	
<i>Tank Status Desc:</i>	In Service	<i>Tank Next Test Due:</i>	
<i>Tank Type:</i>	01	<i>Test Method:</i>	-
<i>Tank Type Desc:</i>	Steel/Carbon Steel/Iron	<i>Line Last Test Due:</i>	
<i>Install Date:</i>	11/01/2017	<i>Next Line Test Due:</i>	
<i>Close Date:</i>		<i>Line Test Method:</i>	-
<i>Tk Out of Serv Dt:</i>		<i>Class A Operator:</i>	
<i>Capacity (Gal):</i>	200	<i>Class B Operator:</i>	
<i>Registered:</i>	True	<i>Modified by:</i>	MJGRIFFI
<i>Tank Model:</i>		<i>Last Modified:</i>	05/09/2022
<i>Pipe Model:</i>			
<i>Tank Location:</i>	2		
<i>Tank Location Desc:</i>	Aboveground-contact w/ impervious barrier		
<i>Category:</i>	3		
<i>Category Desc:</i>	Category 3 means a tank which was installed after October 11, 2015		
<i>Subpart:</i>	4		
<i>Subpart Desc:</i>	Subpart 4 contains requirements for ASTs (aboveground storage tanks).		
<i>Tank Owner Name:</i>	PAUL S BROWN		
<i>Tank Owner Address:</i>	CAPITAL DISTRICT PC UNIT Q - 75 NEW SCOTLAND AVE ALBANY, NY. 12208		

Material Information

<i>Material Name:</i>	#2 fuel oil (on-site consumption)
<i>Percent:</i>	100.00

Equipment Information

<i>Equipment:</i>	L00
<i>Code Name:</i>	None
<i>Type:</i>	Piping Leak Detection
<i>Equipment:</i>	C03
<i>Code Name:</i>	Aboveground/Underground Combination
<i>Type:</i>	Pipe Location

<i>Map Key</i>	<i>Number of Records</i>	<i>Direction</i>	<i>Distance (mi/ft)</i>	<i>Elev/Diff (ft)</i>	<i>Site</i>	<i>DB</i>
<i>Equipment:</i>		A00				
<i>Code Name:</i>		None				
<i>Type:</i>		Tank Internal Protection				
<i>Equipment:</i>		J02				
<i>Code Name:</i>		Suction Dispenser				
<i>Type:</i>		Dispenser				
<i>Equipment:</i>		F00				
<i>Code Name:</i>		None				
<i>Type:</i>		Pipe External Protection				
<i>Equipment:</i>		H01				
<i>Code Name:</i>		Interstitial - Electronic Monitoring				
<i>Type:</i>		Tank Leak Detection				
<i>Equipment:</i>		D11				
<i>Code Name:</i>		Flexible Piping				
<i>Type:</i>		Pipe Type				
<i>Equipment:</i>		G12				
<i>Code Name:</i>		Double-Walled (AG only)				
<i>Type:</i>		Tank Secondary Containment				
<i>Equipment:</i>		K01				
<i>Code Name:</i>		Catch Basin				
<i>Type:</i>		Spill Prevention				
<i>Equipment:</i>		I02				
<i>Code Name:</i>		High Level Alarm				
<i>Type:</i>		Overfill				
<i>Equipment:</i>		E04				
<i>Code Name:</i>		Double walled UG				
<i>Type:</i>		Piping Secondary Containment				
<i>Equipment:</i>		B01				
<i>Code Name:</i>		Painted/Asphalt Coating				
<i>Type:</i>		Tank External Protection				
<i>Equipment:</i>		I04				
<i>Code Name:</i>		Product Level Gauge (A/G)				
<i>Type:</i>		Overfill				

Tank Information

<i>Prog No:</i>	7-041904	<i>UDC Ind:</i>	0
<i>Tank ID:</i>	138844	<i>Red Tag Start Date:</i>	
<i>Tank No:</i>	006A	<i>Red Tag End Date:</i>	
<i>Tank Status:</i>	3	<i>Tank Last Test:</i>	
<i>Tank Status Desc:</i>	Closed - Removed	<i>Tank Next Test Due:</i>	
<i>Tank Type:</i>	01	<i>Test Method:</i>	NN
<i>Tank Type Desc:</i>	Steel/Carbon Steel/Iron	<i>Line Last Test Due:</i>	
<i>Install Date:</i>	08/01/1973	<i>Next Line Test Due:</i>	
<i>Close Date:</i>	12/18/2015	<i>Line Test Method:</i>	
<i>Tk Out of Serv Dt:</i>		<i>Class A Operator:</i>	
<i>Capacity (Gal):</i>	10	<i>Class B Operator:</i>	
<i>Registered:</i>	True	<i>Modified by:</i>	MJGRIFFI
<i>Tank Model:</i>		<i>Last Modified:</i>	05/09/2022
<i>Pipe Model:</i>			
<i>Tank Location:</i>	3		
<i>Tank Location Desc:</i>	Aboveground on saddles, legs, stilts, rack or cradle		
<i>Category:</i>	1		
<i>Category Desc:</i>	Category 1 means a tank which was installed before December 27, 1986		
<i>Subpart:</i>			
<i>Subpart Desc:</i>			
<i>Tank Owner Name:</i>	TRACI SHIFFLETT		

Map Key	Number of Records	Direction	Distance (mi/ft)	Elev/Diff (ft)	Site	DB
----------------	--------------------------	------------------	-------------------------	-----------------------	-------------	-----------

Tank Owner Address: 44 HOLLAND AVE ALBANY, NY. 12229

Material Information

Material Name: #2 fuel oil (on-site consumption)
Percent: 100.00

Equipment Information

Equipment: K00
Code Name: None
Type: Spill Prevention

Equipment: H00
Code Name: None
Type: Tank Leak Detection

Equipment: J03
Code Name: Gravity
Type: Dispenser

Equipment: B00
Code Name: None
Type: Tank External Protection

Equipment: I04
Code Name: Product Level Gauge (A/G)
Type: Overfill

Equipment: E00
Code Name: None
Type: Piping Secondary Containment

Equipment: C01
Code Name: Aboveground
Type: Pipe Location

Equipment: I03
Code Name: Automatic Shut-Off
Type: Overfill

Equipment: L00
Code Name: None
Type: Piping Leak Detection

Equipment: A00
Code Name: None
Type: Tank Internal Protection

Equipment: D10
Code Name: Copper
Type: Pipe Type

Equipment: F00
Code Name: None
Type: Pipe External Protection

Equipment: G00
Code Name: None
Type: Tank Secondary Containment

Tank Information

Prog No: 7-041904
Tank ID: 138841

UDC Ind: 0
Red Tag Start Date:

Map Key	Number of Records	Direction	Distance (mi/ft)	Elev/Diff (ft)	Site	DB
Tank No:	002B				Red Tag End Date:	
Tank Status:	1				Tank Last Test:	
Tank Status Desc:	In Service				Tank Next Test Due:	
Tank Type:	01				Test Method:	-
Tank Type Desc:	Steel/Carbon Steel/Iron				Line Last Test Due:	
Install Date:	08/01/1973				Next Line Test Due:	
Close Date:					Line Test Method:	-
Tk Out of Serv Dt:					Class A Operator:	
Capacity (Gal):	10				Class B Operator:	
Registered:	True				Modified by:	MJGRIFFI
Tank Model:					Last Modified:	05/09/2022
Pipe Model:						
Tank Location:	3					
Tank Location Desc:	Aboveground on saddles, legs, stilts, rack or cradle					
Category:	1					
Category Desc:	Category 1 means a tank which was installed before December 27, 1986					
Subpart:	4					
Subpart Desc:	Subpart 4 contains requirements for ASTs (aboveground storage tanks).					
Tank Owner Name:	PAUL S BROWN					
Tank Owner Address:	CAPITAL DISTRICT PC UNIT Q - 75 NEW SCOTLAND AVE ALBANY, NY. 12208					

Material Information

Material Name: #2 fuel oil (on-site consumption)
Percent: 100.00

Equipment Information

Equipment: K00
Code Name: None
Type: Spill Prevention

Equipment: J03
Code Name: Gravity
Type: Dispenser

Equipment: D10
Code Name: Copper
Type: Pipe Type

Equipment: I03
Code Name: Automatic Shut-Off
Type: Overfill

Equipment: F00
Code Name: None
Type: Pipe External Protection

Equipment: L00
Code Name: None
Type: Piping Leak Detection

Equipment: C01
Code Name: Aboveground
Type: Pipe Location

Equipment: B01
Code Name: Painted/Asphalt Coating
Type: Tank External Protection

Equipment: A00
Code Name: None
Type: Tank Internal Protection

Equipment: H00
Code Name: None
Type: Tank Leak Detection

Map Key	Number of Records	Direction	Distance (mi/ft)	Elev/Diff (ft)	Site	DB
---------	-------------------	-----------	------------------	----------------	------	----

Equipment: E00
Code Name: None
Type: Piping Secondary Containment

Equipment: I04
Code Name: Product Level Gauge (A/G)
Type: Overfill

Equipment: G00
Code Name: None
Type: Tank Secondary Containment

Tank Information

Prog No:	7-041904	UDC Ind:	0
Tank ID:	138848	Red Tag Start Date:	
Tank No:	010A	Red Tag End Date:	
Tank Status:	3	Tank Last Test:	
Tank Status Desc:	Closed - Removed	Tank Next Test Due:	
Tank Type:	01	Test Method:	NN
Tank Type Desc:	Steel/Carbon Steel/Iron	Line Last Test Due:	
Install Date:	08/01/1973	Next Line Test Due:	
Close Date:	12/18/2015	Line Test Method:	
Tk Out of Serv Dt:		Class A Operator:	
Capacity (Gal):	10	Class B Operator:	
Registered:	True	Modified by:	MJGRIFFI
Tank Model:		Last Modified:	05/09/2022
Pipe Model:			
Tank Location:	3		
Tank Location Desc:	Aboveground on saddles, legs, stilts, rack or cradle		
Category:	1		
Category Desc:	Category 1 means a tank which was installed before December 27, 1986		
Subpart:			
Subpart Desc:			
Tank Owner Name:	TRACI SHIFFLETT		
Tank Owner Address:	44 HOLLAND AVE ALBANY, NY. 12229		

Material Information

Material Name: #2 fuel oil (on-site consumption)
Percent: 100.00

Equipment Information

Equipment: J03
Code Name: Gravity
Type: Dispenser

Equipment: F00
Code Name: None
Type: Pipe External Protection

Equipment: C01
Code Name: Aboveground
Type: Pipe Location

Equipment: K00
Code Name: None
Type: Spill Prevention

Equipment: I04
Code Name: Product Level Gauge (A/G)
Type: Overfill

Map Key	Number of Records	Direction	Distance (mi/ft)	Elev/Diff (ft)	Site	DB
Equipment:		D10				
Code Name:		Copper				
Type:		Pipe Type				
Equipment:		A00				
Code Name:		None				
Type:		Tank Internal Protection				
Equipment:		E00				
Code Name:		None				
Type:		Piping Secondary Containment				
Equipment:		H00				
Code Name:		None				
Type:		Tank Leak Detection				
Equipment:		I03				
Code Name:		Automatic Shut-Off				
Type:		Overfill				
Equipment:		L00				
Code Name:		None				
Type:		Piping Leak Detection				
Equipment:		B00				
Code Name:		None				
Type:		Tank External Protection				
Equipment:		G00				
Code Name:		None				
Type:		Tank Secondary Containment				

Tank Information

Prog No:	7-041904	UDC Ind:	0
Tank ID:	138847	Red Tag Start Date:	
Tank No:	008B	Red Tag End Date:	
Tank Status:	1	Tank Last Test:	
Tank Status Desc:	In Service	Tank Next Test Due:	
Tank Type:	01	Test Method:	-
Tank Type Desc:	Steel/Carbon Steel/Iron	Line Last Test Due:	
Install Date:	08/01/1973	Next Line Test Due:	
Close Date:		Line Test Method:	-
Tk Out of Serv Dt:		Class A Operator:	
Capacity (Gal):	10	Class B Operator:	
Registered:	True	Modified by:	MJGRIFFI
Tank Model:		Last Modified:	05/09/2022
Pipe Model:			
Tank Location:	3		
Tank Location Desc:	Aboveground on saddles, legs, stilts, rack or cradle		
Category:	1		
Category Desc:	Category 1 means a tank which was installed before December 27, 1986		
Subpart:	4		
Subpart Desc:	Subpart 4 contains requirements for ASTs (aboveground storage tanks).		
Tank Owner Name:	PAUL S BROWN		
Tank Owner Address:	CAPITAL DISTRICT PC UNIT Q - 75 NEW SCOTLAND AVE ALBANY, NY. 12208		

Material Information

Material Name:	#2 fuel oil (on-site consumption)
Percent:	100.00

Equipment Information

Equipment:	E00
-------------------	-----

<i>Map Key</i>	<i>Number of Records</i>	<i>Direction</i>	<i>Distance (mi/ft)</i>	<i>Elev/Diff (ft)</i>	<i>Site</i>	<i>DB</i>
Code Name: Type:		None				
		Piping	Secondary Containment			
Equipment: Code Name: Type:		G00				
		None				
		Tank	Secondary Containment			
Equipment: Code Name: Type:		B01				
		Painted/Asphalt Coating				
		Tank	External Protection			
Equipment: Code Name: Type:		A00				
		None				
		Tank	Internal Protection			
Equipment: Code Name: Type:		I03				
		Automatic Shut-Off				
		Overfill				
Equipment: Code Name: Type:		L00				
		None				
		Piping	Leak Detection			
Equipment: Code Name: Type:		I04				
		Product Level Gauge (A/G)				
		Overfill				
Equipment: Code Name: Type:		H00				
		None				
		Tank	Leak Detection			
Equipment: Code Name: Type:		K00				
		None				
		Spill	Prevention			
Equipment: Code Name: Type:		J03				
		Gravity				
		Dispenser				
Equipment: Code Name: Type:		F00				
		None				
		Pipe	External Protection			
Equipment: Code Name: Type:		D10				
		Copper				
		Pipe	Type			
Equipment: Code Name: Type:		C01				
		Aboveground				
		Pipe	Location			

Tank Information

Prog No:	7-041904	UDC Ind:	1
Tank ID:	347	Red Tag Start Date:	
Tank No:	004A-A	Red Tag End Date:	
Tank Status:	3	Tank Last Test:	
Tank Status Desc:	Closed - Removed	Tank Next Test Due:	
Tank Type:	01	Test Method:	NN
Tank Type Desc:	Steel/Carbon Steel/Iron	Line Last Test Due:	
Install Date:	08/01/1973	Next Line Test Due:	
Close Date:		Line Test Method:	
Tk Out of Serv Dt:		Class A Operator:	
Capacity (Gal):	10	Class B Operator:	
Registered:	True	Modified by:	MJGRIFFI
Tank Model:		Last Modified:	05/09/2022
Pipe Model:			
Tank Location:	3		

Map Key	Number of Records	Direction	Distance (mi/ft)	Elev/Diff (ft)	Site	DB
----------------	--------------------------	------------------	-------------------------	-----------------------	-------------	-----------

Tank Location Desc: Aboveground on saddles, legs, stilts, rack or cradle
Category: 1
Category Desc: Category 1 means a tank which was installed before December 27, 1986
Subpart:
Subpart Desc:
Tank Owner Name:
Tank Owner Address:

Material Information

Material Name: #2 fuel oil (on-site consumption)
Percent: 100.00

Equipment Information

Equipment: C01
Code Name: Aboveground
Type: Pipe Location

Equipment: J02
Code Name: Suction Dispenser
Type: Dispenser

Equipment: H00
Code Name: None
Type: Tank Leak Detection

Equipment: G00
Code Name: None
Type: Tank Secondary Containment

Equipment: F00
Code Name: None
Type: Pipe External Protection

Equipment: B00
Code Name: None
Type: Tank External Protection

Equipment: I00
Code Name: None
Type: Overfill

Equipment: A00
Code Name: None
Type: Tank Internal Protection

Equipment: D10
Code Name: Copper
Type: Pipe Type

Tank Information

Prog No: 7-041904	UDC Ind: 0
Tank ID: 260322	Red Tag Start Date:
Tank No: 010C	Red Tag End Date:
Tank Status: 1	Tank Last Test:
Tank Status Desc: In Service	Tank Next Test Due:
Tank Type: 01	Test Method: -
Tank Type Desc: Steel/Carbon Steel/Iron	Line Last Test Due:
Install Date: 12/16/2015	Next Line Test Due:
Close Date:	Line Test Method: -
Tk Out of Serv Dt:	Class A Operator:
Capacity (Gal): 20	Class B Operator:
Registered: True	Modified by: MJGRIFFI

Map Key	Number of Records	Direction	Distance (mi/ft)	Elev/Diff (ft)	Site	DB
---------	-------------------	-----------	------------------	----------------	------	----

Tank Model:					Last Modified:	05/09/2022
Pipe Model:						
Tank Location:	3					
Tank Location Desc:		Aboveground on saddles, legs, stilts, rack or cradle				
Category:	3					
Category Desc:		Category 3 means a tank which was installed after October 11, 2015				
Subpart:	4					
Subpart Desc:		Subpart 4 contains requirements for ASTs (aboveground storage tanks).				
Tank Owner Name:		PAUL S BROWN				
Tank Owner Address:		CAPITAL DISTRICT PC UNIT Q - 75 NEW SCOTLAND AVE ALBANY, NY. 12208				

Material Information

Material Name:	#2 fuel oil (on-site consumption)
Percent:	100.00

Equipment Information

Equipment:	F00
Code Name:	None
Type:	Pipe External Protection

Equipment:	I04
Code Name:	Product Level Gauge (A/G)
Type:	Overfill

Equipment:	H01
Code Name:	Interstitial - Electronic Monitoring
Type:	Tank Leak Detection

Equipment:	A00
Code Name:	None
Type:	Tank Internal Protection

Equipment:	B01
Code Name:	Painted/Asphalt Coating
Type:	Tank External Protection

Equipment:	L00
Code Name:	None
Type:	Piping Leak Detection

Equipment:	J03
Code Name:	Gravity
Type:	Dispenser

Equipment:	C01
Code Name:	Aboveground
Type:	Pipe Location

Equipment:	K00
Code Name:	None
Type:	Spill Prevention

Equipment:	E00
Code Name:	None
Type:	Piping Secondary Containment

Equipment:	D01
Code Name:	Steel/Carbon Steel/Iron
Type:	Pipe Type

Equipment:	G01
Code Name:	Diking (Aboveground)
Type:	Tank Secondary Containment

Equipment:	I03
-------------------	-----

Map Key	Number of Records	Direction	Distance (mi/ft)	Elev/Diff (ft)	Site	DB
---------	-------------------	-----------	------------------	----------------	------	----

Code Name: Automatic Shut-Off
 Type: Overfill

Tank Information

Prog No:	7-041904	UDC Ind:	1
Tank ID:	353	Red Tag Start Date:	
Tank No:	008A-A	Red Tag End Date:	
Tank Status:	3	Tank Last Test:	
Tank Status Desc:	Closed - Removed	Tank Next Test Due:	
Tank Type:	01	Test Method:	NN
Tank Type Desc:	Steel/Carbon Steel/Iron	Line Last Test Due:	
Install Date:	08/01/1973	Next Line Test Due:	
Close Date:		Line Test Method:	
Tk Out of Serv Dt:		Class A Operator:	
Capacity (Gal):	10	Class B Operator:	
Registered:	True	Modified by:	MJGRIFFI
Tank Model:		Last Modified:	05/09/2022
Pipe Model:			
Tank Location:	3		
Tank Location Desc:	Aboveground on saddles, legs, stilts, rack or cradle		
Category:	1		
Category Desc:	Category 1 means a tank which was installed before December 27, 1986		
Subpart:			
Subpart Desc:			
Tank Owner Name:			
Tank Owner Address:			

Material Information

Material Name: #2 fuel oil (on-site consumption)
 Percent: 100.00

Equipment Information

Equipment:	I00
Code Name:	None
Type:	Overfill
Equipment:	D10
Code Name:	Copper
Type:	Pipe Type
Equipment:	B00
Code Name:	None
Type:	Tank External Protection
Equipment:	A00
Code Name:	None
Type:	Tank Internal Protection
Equipment:	F00
Code Name:	None
Type:	Pipe External Protection
Equipment:	G00
Code Name:	None
Type:	Tank Secondary Containment
Equipment:	H00
Code Name:	None
Type:	Tank Leak Detection
Equipment:	J02
Code Name:	Suction Dispenser

Map Key	Number of Records	Direction	Distance (mi/ft)	Elev/Diff (ft)	Site	DB
---------	-------------------	-----------	------------------	----------------	------	----

Type: Dispenser
 Equipment: C01
 Code Name: Aboveground
 Type: Pipe Location

Tank Information

Prog No:	7-041904	UDC Ind:	0
Tank ID:	138850	Red Tag Start Date:	
Tank No:	011A	Red Tag End Date:	
Tank Status:	1	Tank Last Test:	
Tank Status Desc:	In Service	Tank Next Test Due:	
Tank Type:	01	Test Method:	-
Tank Type Desc:	Steel/Carbon Steel/Iron	Line Last Test Due:	
Install Date:	08/01/1973	Next Line Test Due:	
Close Date:		Line Test Method:	-
Tk Out of Serv Dt:		Class A Operator:	
Capacity (Gal):	10	Class B Operator:	
Registered:	True	Modified by:	MJGRIFFI
Tank Model:		Last Modified:	05/09/2022
Pipe Model:			
Tank Location:	3		
Tank Location Desc:	Aboveground on saddles, legs, stilts, rack or cradle		
Category:	1		
Category Desc:	Category 1 means a tank which was installed before December 27, 1986		
Subpart:	4		
Subpart Desc:	Subpart 4 contains requirements for ASTs (aboveground storage tanks).		
Tank Owner Name:	PAUL S BROWN		
Tank Owner Address:	CAPITAL DISTRICT PC UNIT Q - 75 NEW SCOTLAND AVE ALBANY, NY. 12208		

Material Information

Material Name: Diesel (E-Gen)
 Percent: 100.00

Equipment Information

Equipment:	D10
Code Name:	Copper
Type:	Pipe Type
Equipment:	H00
Code Name:	None
Type:	Tank Leak Detection
Equipment:	I04
Code Name:	Product Level Gauge (A/G)
Type:	Overfill
Equipment:	J03
Code Name:	Gravity
Type:	Dispenser
Equipment:	F00
Code Name:	None
Type:	Pipe External Protection
Equipment:	G00
Code Name:	None
Type:	Tank Secondary Containment
Equipment:	C01
Code Name:	Aboveground
Type:	Pipe Location

Map Key	Number of Records	Direction	Distance (mi/ft)	Elev/Diff (ft)	Site	DB
---------	-------------------	-----------	------------------	----------------	------	----

Equipment:		L00				
Code Name:		None				
Type:		Piping Leak Detection				
Equipment:		I03				
Code Name:		Automatic Shut-Off				
Type:		Overfill				
Equipment:		A00				
Code Name:		None				
Type:		Tank Internal Protection				
Equipment:		B01				
Code Name:		Painted/Asphalt Coating				
Type:		Tank External Protection				
Equipment:		K00				
Code Name:		None				
Type:		Spill Prevention				
Equipment:		E00				
Code Name:		None				
Type:		Piping Secondary Containment				

Tank Information

Prog No:	7-041904	UDC Ind:	0
Tank ID:	350	Red Tag Start Date:	
Tank No:	007A	Red Tag End Date:	
Tank Status:	3	Tank Last Test:	
Tank Status Desc:	Closed - Removed	Tank Next Test Due:	
Tank Type:	01	Test Method:	NN
Tank Type Desc:	Steel/Carbon Steel/Iron	Line Last Test Due:	
Install Date:	07/30/2001	Next Line Test Due:	
Close Date:	12/18/2015	Line Test Method:	
Tk Out of Serv Dt:		Class A Operator:	
Capacity (Gal):	40	Class B Operator:	
Registered:	True	Modified by:	MJGRIFFI
Tank Model:		Last Modified:	05/09/2022
Pipe Model:			
Tank Location:	3		
Tank Location Desc:	Aboveground on saddles, legs, stilts, rack or cradle		
Category:	2		
Category Desc:	Category 2 means a tank which was installed from December 27, 1986 through October 11, 2015		
Subpart:			
Subpart Desc:			
Tank Owner Name:	TRACI SHIFFLETT		
Tank Owner Address:	44 HOLLAND AVE ALBANY, NY. 12229		

Material Information

Material Name:	#2 fuel oil (on-site consumption)
Percent:	100.00

Equipment Information

Equipment:	L09
Code Name:	Exempt Suction Piping
Type:	Piping Leak Detection
Equipment:	H05
Code Name:	In-Tank System (ATG)
Type:	Tank Leak Detection

Map Key	Number of Records	Direction	Distance (mi/ft)	Elev/Diff (ft)	Site	DB
Equipment:		A00				
Code Name:		None				
Type:		Tank Internal Protection				
Equipment:		D11				
Code Name:		Flexible Piping				
Type:		Pipe Type				
Equipment:		I02				
Code Name:		High Level Alarm				
Type:		Overfill				
Equipment:		I03				
Code Name:		Automatic Shut-Off				
Type:		Overfill				
Equipment:		K00				
Code Name:		None				
Type:		Spill Prevention				
Equipment:		B00				
Code Name:		None				
Type:		Tank External Protection				
Equipment:		F00				
Code Name:		None				
Type:		Pipe External Protection				
Equipment:		J02				
Code Name:		Suction Dispenser				
Type:		Dispenser				
Equipment:		C01				
Code Name:		Aboveground				
Type:		Pipe Location				
Equipment:		G09				
Code Name:		Modified Double-Walled (Aboveground)				
Type:		Tank Secondary Containment				
Equipment:		E00				
Code Name:		None				
Type:		Piping Secondary Containment				

Tank Information

Prog No:	7-041904	UDC Ind:	0
Tank ID:	344	Red Tag Start Date:	
Tank No:	011	Red Tag End Date:	
Tank Status:	1	Tank Last Test:	
Tank Status Desc:	In Service	Tank Next Test Due:	
Tank Type:	01	Test Method:	-
Tank Type Desc:	Steel/Carbon Steel/Iron	Line Last Test Due:	
Install Date:	11/01/1998	Next Line Test Due:	
Close Date:		Line Test Method:	-
Tk Out of Serv Dt:		Class A Operator:	
Capacity (Gal):	275	Class B Operator:	
Registered:	True	Modified by:	MJGRIFFI
Tank Model:		Last Modified:	05/09/2022
Pipe Model:			
Tank Location:	3		
Tank Location Desc:	Aboveground on saddles, legs, stilts, rack or cradle		
Category:	2		
Category Desc:	Category 2 means a tank which was installed from December 27, 1986 through October 11, 2015		
Subpart:	4		
Subpart Desc:	Subpart 4 contains requirements for ASTs (aboveground storage tanks).		
Tank Owner Name:	PAUL S BROWN		
Tank Owner Address:	CAPITAL DISTRICT PC UNIT Q - 75 NEW SCOTLAND AVE ALBANY, NY. 12208		

<i>Map Key</i>	<i>Number of Records</i>	<i>Direction</i>	<i>Distance (mi/ft)</i>	<i>Elev/Diff (ft)</i>	<i>Site</i>	<i>DB</i>
----------------	--------------------------	------------------	-------------------------	-----------------------	-------------	-----------

Material Information

Material Name: Diesel (E-Gen)
Percent: 100.00

Equipment Information

Equipment: G01
Code Name: Diking (Aboveground)
Type: Tank Secondary Containment

Equipment: K00
Code Name: None
Type: Spill Prevention

Equipment: E00
Code Name: None
Type: Piping Secondary Containment

Equipment: H06
Code Name: Impervious Barrier/Concrete Pad (A/G)
Type: Tank Leak Detection

Equipment: L09
Code Name: Exempt Suction Piping
Type: Piping Leak Detection

Equipment: F00
Code Name: None
Type: Pipe External Protection

Equipment: D10
Code Name: Copper
Type: Pipe Type

Equipment: C01
Code Name: Aboveground
Type: Pipe Location

Equipment: I02
Code Name: High Level Alarm
Type: Overfill

Equipment: J02
Code Name: Suction Dispenser
Type: Dispenser

Equipment: B01
Code Name: Painted/Asphalt Coating
Type: Tank External Protection

Equipment: I05
Code Name: Vent Whistle
Type: Overfill

Equipment: A00
Code Name: None
Type: Tank Internal Protection

Tank Information

Prog No:	7-041904	UDC Ind:	0
Tank ID:	260321	Red Tag Start Date:	
Tank No:	006D	Red Tag End Date:	

Map Key	Number of Records	Direction	Distance (mi/ft)	Elev/Diff (ft)	Site	DB
Tank Status:	1				Tank Last Test:	
Tank Status Desc:	In Service				Tank Next Test Due:	
Tank Type:	01				Test Method:	-
Tank Type Desc:	Steel/Carbon Steel/Iron				Line Last Test Due:	
Install Date:	11/18/2015				Next Line Test Due:	
Close Date:					Line Test Method:	-
Tk Out of Serv Dt:					Class A Operator:	
Capacity (Gal):	10				Class B Operator:	
Registered:	True				Modified by:	MJGRIFFI
Tank Model:					Last Modified:	05/09/2022
Pipe Model:						
Tank Location:		3				
Tank Location Desc:		Aboveground on saddles, legs, stilts, rack or cradle				
Category:		3				
Category Desc:		Category 3 means a tank which was installed after October 11, 2015				
Subpart:		4				
Subpart Desc:		Subpart 4 contains requirements for ASTs (aboveground storage tanks).				
Tank Owner Name:		PAUL S BROWN				
Tank Owner Address:		CAPITAL DISTRICT PC UNIT Q - 75 NEW SCOTLAND AVE ALBANY, NY. 12208				

Material Information

Material Name: #2 fuel oil (on-site consumption)
Percent: 100.00

Equipment Information

Equipment: D10
Code Name: Copper
Type: Pipe Type

Equipment: F00
Code Name: None
Type: Pipe External Protection

Equipment: I03
Code Name: Automatic Shut-Off
Type: Overfill

Equipment: K00
Code Name: None
Type: Spill Prevention

Equipment: L00
Code Name: None
Type: Piping Leak Detection

Equipment: G01
Code Name: Diking (Aboveground)
Type: Tank Secondary Containment

Equipment: I04
Code Name: Product Level Gauge (A/G)
Type: Overfill

Equipment: C01
Code Name: Aboveground
Type: Pipe Location

Equipment: A00
Code Name: None
Type: Tank Internal Protection

Equipment: B01
Code Name: Painted/Asphalt Coating
Type: Tank External Protection

<i>Map Key</i>	<i>Number of Records</i>	<i>Direction</i>	<i>Distance (mi/ft)</i>	<i>Elev/Diff (ft)</i>	<i>Site</i>	<i>DB</i>
<i>Equipment:</i>		E00				
<i>Code Name:</i>		None				
<i>Type:</i>		Piping Secondary Containment				
<i>Equipment:</i>		H01				
<i>Code Name:</i>		Interstitial - Electronic Monitoring				
<i>Type:</i>		Tank Leak Detection				
<i>Equipment:</i>		J03				
<i>Code Name:</i>		Gravity				
<i>Type:</i>		Dispenser				

Tank Information

<i>Prog No:</i>	7-041904	<i>UDC Ind:</i>	0
<i>Tank ID:</i>	138838	<i>Red Tag Start Date:</i>	
<i>Tank No:</i>	009	<i>Red Tag End Date:</i>	
<i>Tank Status:</i>	1	<i>Tank Last Test:</i>	
<i>Tank Status Desc:</i>	In Service	<i>Tank Next Test Due:</i>	
<i>Tank Type:</i>	01	<i>Test Method:</i>	-
<i>Tank Type Desc:</i>	Steel/Carbon Steel/Iron	<i>Line Last Test Due:</i>	
<i>Install Date:</i>	11/01/1998	<i>Next Line Test Due:</i>	
<i>Close Date:</i>		<i>Line Test Method:</i>	-
<i>Tk Out of Serv Dt:</i>		<i>Class A Operator:</i>	
<i>Capacity (Gal):</i>	280	<i>Class B Operator:</i>	
<i>Registered:</i>	True	<i>Modified by:</i>	MJGRIFFI
<i>Tank Model:</i>		<i>Last Modified:</i>	05/09/2022
<i>Pipe Model:</i>			
<i>Tank Location:</i>	3		
<i>Tank Location Desc:</i>	Aboveground on saddles, legs, stilts, rack or cradle		
<i>Category:</i>	2		
<i>Category Desc:</i>	Category 2 means a tank which was installed from December 27, 1986 through October 11, 2015		
<i>Subpart:</i>	4		
<i>Subpart Desc:</i>	Subpart 4 contains requirements for ASTs (aboveground storage tanks).		
<i>Tank Owner Name:</i>	PAUL S BROWN		
<i>Tank Owner Address:</i>	CAPITAL DISTRICT PC UNIT Q - 75 NEW SCOTLAND AVE ALBANY, NY. 12208		

Material Information

<i>Material Name:</i>	waste oil/used oil
<i>Percent:</i>	100.00

Equipment Information

<i>Equipment:</i>	L09
<i>Code Name:</i>	Exempt Suction Piping
<i>Type:</i>	Piping Leak Detection
<i>Equipment:</i>	E00
<i>Code Name:</i>	None
<i>Type:</i>	Piping Secondary Containment
<i>Equipment:</i>	B01
<i>Code Name:</i>	Painted/Asphalt Coating
<i>Type:</i>	Tank External Protection
<i>Equipment:</i>	D11
<i>Code Name:</i>	Flexible Piping
<i>Type:</i>	Pipe Type
<i>Equipment:</i>	A00
<i>Code Name:</i>	None
<i>Type:</i>	Tank Internal Protection
<i>Equipment:</i>	G12

Map Key	Number of Records	Direction	Distance (mi/ft)	Elev/Diff (ft)	Site	DB
Code Name:			Double-Walled (AG only)			
Type:			Tank Secondary Containment			
Equipment:			J00			
Code Name:			None			
Type:			Dispenser			
Equipment:			F00			
Code Name:			None			
Type:			Pipe External Protection			
Equipment:			H00			
Code Name:			None			
Type:			Tank Leak Detection			
Equipment:			K00			
Code Name:			None			
Type:			Spill Prevention			
Equipment:			C01			
Code Name:			Aboveground			
Type:			Pipe Location			
Equipment:			I04			
Code Name:			Product Level Gauge (A/G)			
Type:			Overfill			

Tank Information

Prog No:	7-041904	UDC Ind:	0
Tank ID:	138851	Red Tag Start Date:	
Tank No:	012A	Red Tag End Date:	
Tank Status:	1	Tank Last Test:	
Tank Status Desc:	In Service	Tank Next Test Due:	
Tank Type:	01	Test Method:	-
Tank Type Desc:	Steel/Carbon Steel/Iron	Line Last Test Due:	
Install Date:	08/01/1973	Next Line Test Due:	
Close Date:		Line Test Method:	-
Tk Out of Serv Dt:		Class A Operator:	
Capacity (Gal):	10	Class B Operator:	
Registered:	True	Modified by:	MJGRIFFI
Tank Model:		Last Modified:	05/09/2022
Pipe Model:			
Tank Location:	3		
Tank Location Desc:	Aboveground on saddles, legs, stilts, rack or cradle		
Category:	1		
Category Desc:	Category 1 means a tank which was installed before December 27, 1986		
Subpart:	4		
Subpart Desc:	Subpart 4 contains requirements for ASTs (aboveground storage tanks).		
Tank Owner Name:	PAUL S BROWN		
Tank Owner Address:	CAPITAL DISTRICT PC UNIT Q - 75 NEW SCOTLAND AVE ALBANY, NY. 12208		

Material Information

Material Name:	#2 fuel oil (on-site consumption)
Percent:	100.00

Equipment Information

Equipment:	F00
Code Name:	None
Type:	Pipe External Protection
Equipment:	G00
Code Name:	None

Map Key	Number of Records	Direction	Distance (mi/ft)	Elev/Diff (ft)	Site	DB
Type:			Tank Secondary Containment			
Equipment:			E00			
Code Name:			None			
Type:			Piping Secondary Containment			
Equipment:			H00			
Code Name:			None			
Type:			Tank Leak Detection			
Equipment:			B01			
Code Name:			Painted/Asphalt Coating			
Type:			Tank External Protection			
Equipment:			J03			
Code Name:			Gravity			
Type:			Dispenser			
Equipment:			L00			
Code Name:			None			
Type:			Piping Leak Detection			
Equipment:			I03			
Code Name:			Automatic Shut-Off			
Type:			Overfill			
Equipment:			K00			
Code Name:			None			
Type:			Spill Prevention			
Equipment:			C01			
Code Name:			Aboveground			
Type:			Pipe Location			
Equipment:			A00			
Code Name:			None			
Type:			Tank Internal Protection			
Equipment:			I04			
Code Name:			Product Level Gauge (A/G)			
Type:			Overfill			
Equipment:			D10			
Code Name:			Copper			
Type:			Pipe Type			

Tank Information

Prog No:	7-041904	UDC Ind:	1
Tank ID:	349	Red Tag Start Date:	
Tank No:	006B-A	Red Tag End Date:	
Tank Status:	3	Tank Last Test:	
Tank Status Desc:	Closed - Removed	Tank Next Test Due:	
Tank Type:	01	Test Method:	NN
Tank Type Desc:	Steel/Carbon Steel/Iron	Line Last Test Due:	
Install Date:	08/01/1973	Next Line Test Due:	
Close Date:		Line Test Method:	
Tk Out of Serv Dt:		Class A Operator:	
Capacity (Gal):	10	Class B Operator:	
Registered:	True	Modified by:	MJGRIFFI
Tank Model:		Last Modified:	05/09/2022
Pipe Model:			
Tank Location:	3		
Tank Location Desc:	Aboveground on saddles, legs, stilts, rack or cradle		
Category:	1		
Category Desc:	Category 1 means a tank which was installed before December 27, 1986		
Subpart:			
Subpart Desc:			

Map Key	Number of Records	Direction	Distance (mi/ft)	Elev/Diff (ft)	Site	DB
---------	-------------------	-----------	------------------	----------------	------	----

Tank Owner Name:
Tank Owner Address:

Material Information

Material Name: #2 fuel oil (on-site consumption)
Percent: 100.00

Equipment Information

Equipment: G00
Code Name: None
Type: Tank Secondary Containment

Equipment: H00
Code Name: None
Type: Tank Leak Detection

Equipment: C01
Code Name: Aboveground
Type: Pipe Location

Equipment: I00
Code Name: None
Type: Overfill

Equipment: A00
Code Name: None
Type: Tank Internal Protection

Equipment: D10
Code Name: Copper
Type: Pipe Type

Equipment: J02
Code Name: Suction Dispenser
Type: Dispenser

Equipment: B00
Code Name: None
Type: Tank External Protection

Equipment: F00
Code Name: None
Type: Pipe External Protection

Tank Information

Prog No:	7-041904	UDC Ind:	0
Tank ID:	138839	Red Tag Start Date:	
Tank No:	001A	Red Tag End Date:	
Tank Status:	3	Tank Last Test:	
Tank Status Desc:	Closed - Removed	Tank Next Test Due:	
Tank Type:	01	Test Method:	-
Tank Type Desc:	Steel/Carbon Steel/Iron	Line Last Test Due:	
Install Date:	08/01/1973	Next Line Test Due:	
Close Date:	01/11/2017	Line Test Method:	-
Tk Out of Serv Dt:		Class A Operator:	
Capacity (Gal):	10	Class B Operator:	
Registered:	True	Modified by:	MJGRIFFI
Tank Model:		Last Modified:	05/09/2022
Pipe Model:			
Tank Location:	3		
Tank Location Desc:	Aboveground on saddles, legs, stilts, rack or cradle		
Category:	1		

Category Desc: Category 1 means a tank which was installed before December 27, 1986
Subpart: 4
Subpart Desc: Subpart 4 contains requirements for ASTs (aboveground storage tanks).
Tank Owner Name: PAUL BROWN
Tank Owner Address: 44 HOLLAND AVE ALBANY, NY. 12229

Material Information

Material Name: #2 fuel oil (on-site consumption)
Percent: 100.00

Equipment Information

Equipment: I03
Code Name: Automatic Shut-Off
Type: Overfill

Equipment: J03
Code Name: Gravity
Type: Dispenser

Equipment: H00
Code Name: None
Type: Tank Leak Detection

Equipment: C01
Code Name: Aboveground
Type: Pipe Location

Equipment: G00
Code Name: None
Type: Tank Secondary Containment

Equipment: F00
Code Name: None
Type: Pipe External Protection

Equipment: E00
Code Name: None
Type: Piping Secondary Containment

Equipment: L00
Code Name: None
Type: Piping Leak Detection

Equipment: K00
Code Name: None
Type: Spill Prevention

Equipment: B00
Code Name: None
Type: Tank External Protection

Equipment: I04
Code Name: Product Level Gauge (A/G)
Type: Overfill

Equipment: D10
Code Name: Copper
Type: Pipe Type

Equipment: A00
Code Name: None
Type: Tank Internal Protection

Map Key	Number of Records	Direction	Distance (mi/ft)	Elev/Diff (ft)	Site	DB
---------	-------------------	-----------	------------------	----------------	------	----

Tank Information

Prog No:	7-041904	UDC Ind:	0
Tank ID:	139281	Red Tag Start Date:	
Tank No:	16	Red Tag End Date:	
Tank Status:	3	Tank Last Test:	
Tank Status Desc:	Closed - Removed	Tank Next Test Due:	
Tank Type:	01	Test Method:	-
Tank Type Desc:	Steel/Carbon Steel/Iron	Line Last Test Due:	
Install Date:	12/01/1999	Next Line Test Due:	
Close Date:	09/24/2018	Line Test Method:	-
Tk Out of Serv Dt:		Class A Operator:	
Capacity (Gal):	500	Class B Operator:	
Registered:	True	Modified by:	MJGRIFFI
Tank Model:		Last Modified:	05/09/2022
Pipe Model:			
Tank Location:	3		
Tank Location Desc:	Aboveground on saddles, legs, stilts, rack or cradle		
Category:	2		
Category Desc:	Category 2 means a tank which was installed from December 27, 1986 through October 11, 2015		
Subpart:	4		
Subpart Desc:	Subpart 4 contains requirements for ASTs (aboveground storage tanks).		
Tank Owner Name:	PAUL S BROWN		
Tank Owner Address:	CAPITAL DISTRICT PC UNIT Q - 75 NEW SCOTLAND AVE ALBANY, NY. 12208		

Material Information

Material Name: diesel
Percent: 100.00

Equipment Information

Equipment: G09
Code Name: Modified Double-Walled (Aboveground)
Type: Tank Secondary Containment

Equipment: K01
Code Name: Catch Basin
Type: Spill Prevention

Equipment: F00
Code Name: None
Type: Pipe External Protection

Equipment: L09
Code Name: Exempt Suction Piping
Type: Piping Leak Detection

Equipment: D11
Code Name: Flexible Piping
Type: Pipe Type

Equipment: I04
Code Name: Product Level Gauge (A/G)
Type: Overfill

Equipment: A00
Code Name: None
Type: Tank Internal Protection

Equipment: J02
Code Name: Suction Dispenser
Type: Dispenser

Equipment: I02
Code Name: High Level Alarm

Map Key	Number of Records	Direction	Distance (mi/ft)	Elev/Diff (ft)	Site	DB
Type:		Overfill				
Equipment:		B01				
Code Name:		Painted/Asphalt Coating				
Type:		Tank External Protection				
Equipment:		H01				
Code Name:		Interstitial - Electronic Monitoring				
Type:		Tank Leak Detection				
Equipment:		C01				
Code Name:		Aboveground				
Type:		Pipe Location				
Equipment:		E00				
Code Name:		None				
Type:		Piping Secondary Containment				

Tank Information

Prog No:	7-041904	UDC Ind:	0
Tank ID:	138842	Red Tag Start Date:	
Tank No:	003A	Red Tag End Date:	
Tank Status:	7	Tank Last Test:	
Tank Status Desc:	Administratively Closed	Tank Next Test Due:	
Tank Type:	01	Test Method:	-
Tank Type Desc:	Steel/Carbon Steel/Iron	Line Last Test Due:	
Install Date:	08/01/1973	Next Line Test Due:	
Close Date:	07/09/2020	Line Test Method:	-
Tk Out of Serv Dt:		Class A Operator:	
Capacity (Gal):	10	Class B Operator:	
Registered:	True	Modified by:	MJGRIFFI
Tank Model:		Last Modified:	05/09/2022
Pipe Model:			
Tank Location:	3		
Tank Location Desc:	Aboveground on saddles, legs, stilts, rack or cradle		
Category:	1		
Category Desc:	Category 1 means a tank which was installed before December 27, 1986		
Subpart:			
Subpart Desc:			
Tank Owner Name:	PAUL S BROWN		
Tank Owner Address:	CAPITAL DISTRICT PC UNIT Q - 75 NEW SCOTLAND AVE ALBANY, NY. 12208		

Material Information

Material Name:	#2 fuel oil (on-site consumption)
Percent:	100.00

Equipment Information

Equipment:	L00
Code Name:	None
Type:	Piping Leak Detection
Equipment:	I03
Code Name:	Automatic Shut-Off
Type:	Overfill
Equipment:	B00
Code Name:	None
Type:	Tank External Protection
Equipment:	I04
Code Name:	Product Level Gauge (A/G)
Type:	Overfill

Map Key	Number of Records	Direction	Distance (mi/ft)	Elev/Diff (ft)	Site	DB
Equipment:		K00				
Code Name:		None				
Type:		Spill Prevention				
Equipment:		G00				
Code Name:		None				
Type:		Tank Secondary Containment				
Equipment:		E00				
Code Name:		None				
Type:		Piping Secondary Containment				
Equipment:		H00				
Code Name:		None				
Type:		Tank Leak Detection				
Equipment:		J03				
Code Name:		Gravity				
Type:		Dispenser				
Equipment:		F00				
Code Name:		None				
Type:		Pipe External Protection				
Equipment:		D10				
Code Name:		Copper				
Type:		Pipe Type				
Equipment:		C01				
Code Name:		Aboveground				
Type:		Pipe Location				
Equipment:		A00				
Code Name:		None				
Type:		Tank Internal Protection				

Tank Information

Prog No:	7-041904	UDC Ind:	0
Tank ID:	238330	Red Tag Start Date:	
Tank No:	007C	Red Tag End Date:	
Tank Status:	1	Tank Last Test:	
Tank Status Desc:	In Service	Tank Next Test Due:	
Tank Type:	01	Test Method:	-
Tank Type Desc:	Steel/Carbon Steel/Iron	Line Last Test Due:	
Install Date:	02/01/2010	Next Line Test Due:	
Close Date:		Line Test Method:	-
Tk Out of Serv Dt:		Class A Operator:	
Capacity (Gal):	100	Class B Operator:	
Registered:	True	Modified by:	MJGRIFFI
Tank Model:		Last Modified:	05/09/2022
Pipe Model:			
Tank Location:	2		
Tank Location Desc:	Aboveground-contact w/ impervious barrier		
Category:	2		
Category Desc:	Category 2 means a tank which was installed from December 27, 1986 through October 11, 2015		
Subpart:	4		
Subpart Desc:	Subpart 4 contains requirements for ASTs (aboveground storage tanks).		
Tank Owner Name:	PAUL S BROWN		
Tank Owner Address:	CAPITAL DISTRICT PC UNIT Q - 75 NEW SCOTLAND AVE ALBANY, NY. 12208		

Material Information

Material Name:	#2 fuel oil (on-site consumption)
Percent:	100.00

<i>Map Key</i>	<i>Number of Records</i>	<i>Direction</i>	<i>Distance (mi/ft)</i>	<i>Elev/Diff (ft)</i>	<i>Site</i>	<i>DB</i>
----------------	--------------------------	------------------	-------------------------	-----------------------	-------------	-----------

Equipment Information

<i>Equipment:</i>	D10
<i>Code Name:</i>	Copper
<i>Type:</i>	Pipe Type
<i>Equipment:</i>	F01
<i>Code Name:</i>	Painted/Asphalt Coating
<i>Type:</i>	Pipe External Protection
<i>Equipment:</i>	B01
<i>Code Name:</i>	Painted/Asphalt Coating
<i>Type:</i>	Tank External Protection
<i>Equipment:</i>	C01
<i>Code Name:</i>	Aboveground
<i>Type:</i>	Pipe Location
<i>Equipment:</i>	H06
<i>Code Name:</i>	Impervious Barrier/Concrete Pad (A/G)
<i>Type:</i>	Tank Leak Detection
<i>Equipment:</i>	J02
<i>Code Name:</i>	Suction Dispenser
<i>Type:</i>	Dispenser
<i>Equipment:</i>	G10
<i>Code Name:</i>	Impervious Underlayment
<i>Type:</i>	Tank Secondary Containment
<i>Equipment:</i>	L09
<i>Code Name:</i>	Exempt Suction Piping
<i>Type:</i>	Piping Leak Detection
<i>Equipment:</i>	A00
<i>Code Name:</i>	None
<i>Type:</i>	Tank Internal Protection
<i>Equipment:</i>	H01
<i>Code Name:</i>	Interstitial - Electronic Monitoring
<i>Type:</i>	Tank Leak Detection
<i>Equipment:</i>	G01
<i>Code Name:</i>	Diking (Aboveground)
<i>Type:</i>	Tank Secondary Containment
<i>Equipment:</i>	I02
<i>Code Name:</i>	High Level Alarm
<i>Type:</i>	Overfill
<i>Equipment:</i>	I03
<i>Code Name:</i>	Automatic Shut-Off
<i>Type:</i>	Overfill
<i>Equipment:</i>	E00
<i>Code Name:</i>	None
<i>Type:</i>	Piping Secondary Containment

Tank Information

<i>Prog No:</i>	7-041904	<i>UDC Ind:</i>	0
<i>Tank ID:</i>	346	<i>Red Tag Start Date:</i>	
<i>Tank No:</i>	004A	<i>Red Tag End Date:</i>	
<i>Tank Status:</i>	7	<i>Tank Last Test:</i>	
<i>Tank Status Desc:</i>	Administratively Closed	<i>Tank Next Test Due:</i>	
<i>Tank Type:</i>	01	<i>Test Method:</i>	-
<i>Tank Type Desc:</i>	Steel/Carbon Steel/Iron	<i>Line Last Test Due:</i>	

Map Key	Number of Records	Direction	Distance (mi/ft)	Elev/Diff (ft)	Site	DB
---------	-------------------	-----------	------------------	----------------	------	----

Install Date:	05/30/2001				Next Line Test Due:	
Close Date:	07/09/2020				Line Test Method:	-
Tk Out of Serv Dt:					Class A Operator:	
Capacity (Gal):	40				Class B Operator:	
Registered:	True				Modified by:	MJGRIFFI
Tank Model:					Last Modified:	05/09/2022
Pipe Model:						
Tank Location:	3					
Tank Location Desc:	Aboveground on saddles, legs, stilts, rack or cradle					
Category:	2					
Category Desc:	Category 2 means a tank which was installed from December 27, 1986 through October 11, 2015					
Subpart:						
Subpart Desc:						
Tank Owner Name:	PAUL S BROWN					
Tank Owner Address:	CAPITAL DISTRICT PC UNIT Q - 75 NEW SCOTLAND AVE ALBANY, NY. 12208					

Material Information

Material Name:	#2 fuel oil (on-site consumption)
Percent:	100.00

Equipment Information

Equipment:	I02
Code Name:	High Level Alarm
Type:	Overfill
Equipment:	E00
Code Name:	None
Type:	Piping Secondary Containment
Equipment:	K00
Code Name:	None
Type:	Spill Prevention
Equipment:	B00
Code Name:	None
Type:	Tank External Protection
Equipment:	I03
Code Name:	Automatic Shut-Off
Type:	Overfill
Equipment:	L09
Code Name:	Exempt Suction Piping
Type:	Piping Leak Detection
Equipment:	A00
Code Name:	None
Type:	Tank Internal Protection
Equipment:	C01
Code Name:	Aboveground
Type:	Pipe Location
Equipment:	D11
Code Name:	Flexible Piping
Type:	Pipe Type
Equipment:	F00
Code Name:	None
Type:	Pipe External Protection
Equipment:	G01
Code Name:	Diking (Aboveground)
Type:	Tank Secondary Containment

Map Key	Number of Records	Direction	Distance (mi/ft)	Elev/Diff (ft)	Site	DB
---------	-------------------	-----------	------------------	----------------	------	----

Equipment: H05
Code Name: In-Tank System (ATG)
Type: Tank Leak Detection

Equipment: J02
Code Name: Suction Dispenser
Type: Dispenser

Tank Information

Prog No:	7-041904	UDC Ind:	0
Tank ID:	274907	Red Tag Start Date:	
Tank No:	TB10	Red Tag End Date:	
Tank Status:	3	Tank Last Test:	
Tank Status Desc:	Closed - Removed	Tank Next Test Due:	
Tank Type:	01	Test Method:	-
Tank Type Desc:	Steel/Carbon Steel/Iron	Line Last Test Due:	
Install Date:	04/27/2017	Next Line Test Due:	
Close Date:	03/14/2018	Line Test Method:	-
Tk Out of Serv Dt:		Class A Operator:	
Capacity (Gal):	2000	Class B Operator:	
Registered:	True	Modified by:	MJGRIFFI
Tank Model:		Last Modified:	05/09/2022
Pipe Model:			
Tank Location:	3		
Tank Location Desc:	Aboveground on saddles, legs, stilts, rack or cradle		
Category:	3		
Category Desc:	Category 3 means a tank which was installed after October 11, 2015		
Subpart:	4		
Subpart Desc:	Subpart 4 contains requirements for ASTs (aboveground storage tanks).		
Tank Owner Name:	PAUL S BROWN		
Tank Owner Address:	CAPITAL DISTRICT PC UNIT Q - 75 NEW SCOTLAND AVE ALBANY, NY. 12208		

Material Information

Material Name: Diesel (E-Gen)
Percent: 100.00

Equipment Information

Equipment: L09
Code Name: Exempt Suction Piping
Type: Piping Leak Detection

Equipment: J02
Code Name: Suction Dispenser
Type: Dispenser

Equipment: E00
Code Name: None
Type: Piping Secondary Containment

Equipment: K01
Code Name: Catch Basin
Type: Spill Prevention

Equipment: F00
Code Name: None
Type: Pipe External Protection

Equipment: I02
Code Name: High Level Alarm
Type: Overfill

Equipment: D01

Map Key	Number of Records	Direction	Distance (mi/ft)	Elev/Diff (ft)	Site	DB
Code Name: Type:		Steel/Carbon Steel/Iron Pipe Type				
Equipment: Code Name: Type:		G09 Modified Double-Walled (Aboveground) Tank Secondary Containment				
Equipment: Code Name: Type:		H02 Interstitial - Manual Monitoring Tank Leak Detection				
Equipment: Code Name: Type:		C01 Aboveground Pipe Location				
Equipment: Code Name: Type:		B01 Painted/Asphalt Coating Tank External Protection				
Equipment: Code Name: Type:		A00 None Tank Internal Protection				

Tank Information

Prog No:	7-041904	UDC Ind:	0
Tank ID:	275084	Red Tag Start Date:	
Tank No:	020	Red Tag End Date:	
Tank Status:	1	Tank Last Test:	
Tank Status Desc:	In Service	Tank Next Test Due:	
Tank Type:	01	Test Method:	-
Tank Type Desc:	Steel/Carbon Steel/Iron	Line Last Test Due:	
Install Date:	01/29/2018	Next Line Test Due:	
Close Date:		Line Test Method:	-
Tk Out of Serv Dt:		Class A Operator:	
Capacity (Gal):	300	Class B Operator:	
Registered:	True	Modified by:	MJGRIFFI
Tank Model:		Last Modified:	05/09/2022
Pipe Model:			
Tank Location:	3		
Tank Location Desc:	Aboveground on saddles, legs, stilts, rack or cradle		
Category:	3		
Category Desc:	Category 3 means a tank which was installed after October 11, 2015		
Subpart:	4		
Subpart Desc:	Subpart 4 contains requirements for ASTs (aboveground storage tanks).		
Tank Owner Name:	PAUL S BROWN		
Tank Owner Address:	CAPITAL DISTRICT PC UNIT Q - 75 NEW SCOTLAND AVE ALBANY, NY. 12208		

Material Information

Material Name:	Diesel (E-Gen)
Percent:	100.00

Equipment Information

Equipment:	E00
Code Name:	None
Type:	Piping Secondary Containment
Equipment:	A00
Code Name:	None
Type:	Tank Internal Protection
Equipment:	C01
Code Name:	Aboveground

Map Key	Number of Records	Direction	Distance (mi/ft)	Elev/Diff (ft)	Site	DB
Type:			Pipe Location			
Equipment:			I02			
Code Name:			High Level Alarm			
Type:			Overfill			
Equipment:			F00			
Code Name:			None			
Type:			Pipe External Protection			
Equipment:			G12			
Code Name:			Double-Walled (AG only)			
Type:			Tank Secondary Containment			
Equipment:			D01			
Code Name:			Steel/Carbon Steel/Iron			
Type:			Pipe Type			
Equipment:			K00			
Code Name:			None			
Type:			Spill Prevention			
Equipment:			B01			
Code Name:			Painted/Asphalt Coating			
Type:			Tank External Protection			
Equipment:			L09			
Code Name:			Exempt Suction Piping			
Type:			Piping Leak Detection			
Equipment:			I03			
Code Name:			Automatic Shut-Off			
Type:			Overfill			
Equipment:			H01			
Code Name:			Interstitial - Electronic Monitoring			
Type:			Tank Leak Detection			
Equipment:			J02			
Code Name:			Suction Dispenser			
Type:			Dispenser			

Tank Information

Prog No:	7-041904	UDC Ind:	0
Tank ID:	348	Red Tag Start Date:	
Tank No:	006B	Red Tag End Date:	
Tank Status:	1	Tank Last Test:	
Tank Status Desc:	In Service	Tank Next Test Due:	
Tank Type:	01	Test Method:	-
Tank Type Desc:	Steel/Carbon Steel/Iron	Line Last Test Due:	
Install Date:	06/30/2001	Next Line Test Due:	
Close Date:		Line Test Method:	-
Tk Out of Serv Dt:		Class A Operator:	
Capacity (Gal):	40	Class B Operator:	
Registered:	True	Modified by:	MJGRIFFI
Tank Model:		Last Modified:	05/09/2022
Pipe Model:			
Tank Location:	3		
Tank Location Desc:	Aboveground on saddles, legs, stilts, rack or cradle		
Category:	2		
Category Desc:	Category 2 means a tank which was installed from December 27, 1986 through October 11, 2015		
Subpart:	4		
Subpart Desc:	Subpart 4 contains requirements for ASTs (aboveground storage tanks).		
Tank Owner Name:	PAUL S BROWN		
Tank Owner Address:	CAPITAL DISTRICT PC UNIT Q - 75 NEW SCOTLAND AVE ALBANY, NY. 12208		

Map Key	Number of Records	Direction	Distance (mi/ft)	Elev/Diff (ft)	Site	DB
----------------	--------------------------	------------------	-------------------------	-----------------------	-------------	-----------

Material Information

Material Name: #2 fuel oil (on-site consumption)
Percent: 100.00

Equipment Information

Equipment: I02
Code Name: High Level Alarm
Type: Overfill

Equipment: J02
Code Name: Suction Dispenser
Type: Dispenser

Equipment: C01
Code Name: Aboveground
Type: Pipe Location

Equipment: F00
Code Name: None
Type: Pipe External Protection

Equipment: E00
Code Name: None
Type: Piping Secondary Containment

Equipment: D11
Code Name: Flexible Piping
Type: Pipe Type

Equipment: A00
Code Name: None
Type: Tank Internal Protection

Equipment: I03
Code Name: Automatic Shut-Off
Type: Overfill

Equipment: L09
Code Name: Exempt Suction Piping
Type: Piping Leak Detection

Equipment: B01
Code Name: Painted/Asphalt Coating
Type: Tank External Protection

Equipment: G01
Code Name: Diking (Aboveground)
Type: Tank Secondary Containment

Equipment: K00
Code Name: None
Type: Spill Prevention

Equipment: H05
Code Name: In-Tank System (ATG)
Type: Tank Leak Detection

Tank Information

Prog No: 7-041904	UDC Ind: 0
Tank ID: 352	Red Tag Start Date:
Tank No: 008A	Red Tag End Date:
Tank Status: 3	Tank Last Test:
Tank Status Desc: Closed - Removed	Tank Next Test Due:

Map Key	Number of Records	Direction	Distance (mi/ft)	Elev/Diff (ft)	Site	DB
---------	-------------------	-----------	------------------	----------------	------	----

Tank Type:	01				Test Method:	NN
Tank Type Desc:	Steel/Carbon Steel/Iron				Line Last Test Due:	
Install Date:	08/30/2001				Next Line Test Due:	
Close Date:	12/18/2015				Line Test Method:	
Tk Out of Serv Dt:					Class A Operator:	
Capacity (Gal):	40				Class B Operator:	
Registered:	True				Modified by:	MJGRIFFI
Tank Model:					Last Modified:	05/09/2022
Pipe Model:						
Tank Location:	3					
Tank Location Desc:	Aboveground on saddles, legs, stilts, rack or cradle					
Category:	2					
Category Desc:	Category 2 means a tank which was installed from December 27, 1986 through October 11, 2015					
Subpart:						
Subpart Desc:						
Tank Owner Name:	TRACI SHIFFLETT					
Tank Owner Address:	44 HOLLAND AVE ALBANY, NY. 12229					

Material Information

Material Name:	#2 fuel oil (on-site consumption)
Percent:	100.00

Equipment Information

Equipment:	I02
Code Name:	High Level Alarm
Type:	Overfill
Equipment:	D11
Code Name:	Flexible Piping
Type:	Pipe Type
Equipment:	F00
Code Name:	None
Type:	Pipe External Protection
Equipment:	A00
Code Name:	None
Type:	Tank Internal Protection
Equipment:	J02
Code Name:	Suction Dispenser
Type:	Dispenser
Equipment:	G01
Code Name:	Diking (Aboveground)
Type:	Tank Secondary Containment
Equipment:	C01
Code Name:	Aboveground
Type:	Pipe Location
Equipment:	H05
Code Name:	In-Tank System (ATG)
Type:	Tank Leak Detection
Equipment:	B00
Code Name:	None
Type:	Tank External Protection
Equipment:	I03
Code Name:	Automatic Shut-Off
Type:	Overfill
Equipment:	E00
Code Name:	None

Map Key	Number of Records	Direction	Distance (mi/ft)	Elev/Diff (ft)	Site	DB
---------	-------------------	-----------	------------------	----------------	------	----

Type: Piping Secondary Containment

Equipment: K00
Code Name: None
Type: Spill Prevention

Equipment: L09
Code Name: Exempt Suction Piping
Type: Piping Leak Detection

Tank Information

Prog No:	7-041904	UDC Ind:	0
Tank ID:	275987	Red Tag Start Date:	
Tank No:	001D	Red Tag End Date:	
Tank Status:	1	Tank Last Test:	
Tank Status Desc:	In Service	Tank Next Test Due:	
Tank Type:	01	Test Method:	-
Tank Type Desc:	Steel/Carbon Steel/Iron	Line Last Test Due:	
Install Date:	02/01/2018	Next Line Test Due:	
Close Date:		Line Test Method:	-
Tk Out of Serv Dt:		Class A Operator:	
Capacity (Gal):	25	Class B Operator:	
Registered:	True	Modified by:	MJGRIFFI
Tank Model:		Last Modified:	05/09/2022
Pipe Model:			
Tank Location:	3		
Tank Location Desc:	Aboveground on saddles, legs, stilts, rack or cradle		
Category:	3		
Category Desc:	Category 3 means a tank which was installed after October 11, 2015		
Subpart:	4		
Subpart Desc:	Subpart 4 contains requirements for ASTs (aboveground storage tanks).		
Tank Owner Name:	PAUL S BROWN		
Tank Owner Address:	CAPITAL DISTRICT PC UNIT Q - 75 NEW SCOTLAND AVE ALBANY, NY. 12208		

Material Information

Material Name: #2 fuel oil (on-site consumption)
Percent: 100.00

Equipment Information

Equipment: L00
Code Name: None
Type: Piping Leak Detection

Equipment: J05
Code Name: On Site Heating System (Supply/Return)
Type: Dispenser

Equipment: D01
Code Name: Steel/Carbon Steel/Iron
Type: Pipe Type

Equipment: C03
Code Name: Aboveground/Underground Combination
Type: Pipe Location

Equipment: F00
Code Name: None
Type: Pipe External Protection

Equipment: G12
Code Name: Double-Walled (AG only)
Type: Tank Secondary Containment

Map Key	Number of Records	Direction	Distance (mi/ft)	Elev/Diff (ft)	Site	DB
Equipment:		B01				
Code Name:		Painted/Asphalt Coating				
Type:		Tank External Protection				
Equipment:		E04				
Code Name:		Double walled UG				
Type:		Piping Secondary Containment				
Equipment:		I02				
Code Name:		High Level Alarm				
Type:		Overfill				
Equipment:		I03				
Code Name:		Automatic Shut-Off				
Type:		Overfill				
Equipment:		K00				
Code Name:		None				
Type:		Spill Prevention				
Equipment:		A00				
Code Name:		None				
Type:		Tank Internal Protection				
Equipment:		H01				
Code Name:		Interstitial - Electronic Monitoring				
Type:		Tank Leak Detection				

Tank Information

Prog No:	7-041904	UDC Ind:	0
Tank ID:	138840	Red Tag Start Date:	
Tank No:	002A	Red Tag End Date:	
Tank Status:	3	Tank Last Test:	
Tank Status Desc:	Closed - Removed	Tank Next Test Due:	
Tank Type:	01	Test Method:	NN
Tank Type Desc:	Steel/Carbon Steel/Iron	Line Last Test Due:	
Install Date:	08/01/1973	Next Line Test Due:	
Close Date:	12/18/2015	Line Test Method:	
Tk Out of Serv Dt:		Class A Operator:	
Capacity (Gal):	10	Class B Operator:	
Registered:	True	Modified by:	MJGRIFFI
Tank Model:		Last Modified:	05/09/2022
Pipe Model:			
Tank Location:	3		
Tank Location Desc:	Aboveground on saddles, legs, stilts, rack or cradle		
Category:	1		
Category Desc:	Category 1 means a tank which was installed before December 27, 1986		
Subpart:			
Subpart Desc:			
Tank Owner Name:	TRACI SHIFFLETT		
Tank Owner Address:	44 HOLLAND AVE ALBANY, NY. 12229		

Material Information

Material Name:	#2 fuel oil (on-site consumption)
Percent:	100.00

Equipment Information

Equipment:	L00
Code Name:	None
Type:	Piping Leak Detection

Map Key	Number of Records	Direction	Distance (mi/ft)	Elev/Diff (ft)	Site	DB
Equipment: Code Name: Type:		I04	Product Level Gauge (A/G) Overfill			
Equipment: Code Name: Type:		E00	None Piping Secondary Containment			
Equipment: Code Name: Type:		I03	Automatic Shut-Off Overfill			
Equipment: Code Name: Type:		B00	None Tank External Protection			
Equipment: Code Name: Type:		G00	None Tank Secondary Containment			
Equipment: Code Name: Type:		K00	None Spill Prevention			
Equipment: Code Name: Type:		D10	Copper Pipe Type			
Equipment: Code Name: Type:		C01	Aboveground Pipe Location			
Equipment: Code Name: Type:		H00	None Tank Leak Detection			
Equipment: Code Name: Type:		J03	Gravity Dispenser			
Equipment: Code Name: Type:		A00	None Tank Internal Protection			
Equipment: Code Name: Type:		F00	None Pipe External Protection			

Tank Information

Prog No:	7-041904	UDC Ind:	1
Tank ID:	351	Red Tag Start Date:	
Tank No:	007A-A	Red Tag End Date:	
Tank Status:	3	Tank Last Test:	
Tank Status Desc:	Closed - Removed	Tank Next Test Due:	
Tank Type:	01	Test Method:	NN
Tank Type Desc:	Steel/Carbon Steel/Iron	Line Last Test Due:	
Install Date:	08/01/1973	Next Line Test Due:	
Close Date:		Line Test Method:	
Tk Out of Serv Dt:		Class A Operator:	
Capacity (Gal):	10	Class B Operator:	
Registered:	True	Modified by:	MJGRIFFI
Tank Model:		Last Modified:	05/09/2022
Pipe Model:			
Tank Location:	3		
Tank Location Desc:	Aboveground on saddles, legs, stilts, rack or cradle		
Category:	1		
Category Desc:	Category 1 means a tank which was installed before December 27, 1986		

Map Key	Number of Records	Direction	Distance (mi/ft)	Elev/Diff (ft)	Site	DB
---------	-------------------	-----------	------------------	----------------	------	----

Subpart:
 Subpart Desc:
 Tank Owner Name:
 Tank Owner Address:

Material Information

Material Name: #2 fuel oil (on-site consumption)
 Percent: 100.00

Equipment Information

Equipment: H00
 Code Name: None
 Type: Tank Leak Detection

Equipment: B00
 Code Name: None
 Type: Tank External Protection

Equipment: I00
 Code Name: None
 Type: Overfill

Equipment: C01
 Code Name: Aboveground
 Type: Pipe Location

Equipment: D10
 Code Name: Copper
 Type: Pipe Type

Equipment: G00
 Code Name: None
 Type: Tank Secondary Containment

Equipment: F00
 Code Name: None
 Type: Pipe External Protection

Equipment: A00
 Code Name: None
 Type: Tank Internal Protection

Equipment: J02
 Code Name: Suction Dispenser
 Type: Dispenser

Tank Information

Prog No:	7-041904	UDC Ind:	0
Tank ID:	260320	Red Tag Start Date:	
Tank No:	002D	Red Tag End Date:	
Tank Status:	1	Tank Last Test:	
Tank Status Desc:	In Service	Tank Next Test Due:	
Tank Type:	01	Test Method:	-
Tank Type Desc:	Steel/Carbon Steel/Iron	Line Last Test Due:	
Install Date:	11/12/2015	Next Line Test Due:	
Close Date:		Line Test Method:	-
Tk Out of Serv Dt:		Class A Operator:	
Capacity (Gal):	10	Class B Operator:	
Registered:	True	Modified by:	MJGRIFFI
Tank Model:		Last Modified:	05/09/2022
Pipe Model:			
Tank Location:	3		

Tank Location Desc: Aboveground on saddles, legs, stilts, rack or cradle
Category: 3
Category Desc: Category 3 means a tank which was installed after October 11, 2015
Subpart: 4
Subpart Desc: Subpart 4 contains requirements for ASTs (aboveground storage tanks).
Tank Owner Name: PAUL S BROWN
Tank Owner Address: CAPITAL DISTRICT PC UNIT Q - 75 NEW SCOTLAND AVE ALBANY, NY. 12208

Material Information

Material Name: #2 fuel oil (on-site consumption)
Percent: 100.00

Equipment Information

Equipment: I04
Code Name: Product Level Gauge (A/G)
Type: Overfill

Equipment: G01
Code Name: Diking (Aboveground)
Type: Tank Secondary Containment

Equipment: J03
Code Name: Gravity
Type: Dispenser

Equipment: C01
Code Name: Aboveground
Type: Pipe Location

Equipment: E00
Code Name: None
Type: Piping Secondary Containment

Equipment: H01
Code Name: Interstitial - Electronic Monitoring
Type: Tank Leak Detection

Equipment: D10
Code Name: Copper
Type: Pipe Type

Equipment: B01
Code Name: Painted/Asphalt Coating
Type: Tank External Protection

Equipment: L00
Code Name: None
Type: Piping Leak Detection

Equipment: F00
Code Name: None
Type: Pipe External Protection

Equipment: A00
Code Name: None
Type: Tank Internal Protection

Equipment: K00
Code Name: None
Type: Spill Prevention

Equipment: I03
Code Name: Automatic Shut-Off
Type: Overfill

Map Key	Number of Records	Direction	Distance (mi/ft)	Elev/Diff (ft)	Site	DB
---------	-------------------	-----------	------------------	----------------	------	----

Tank Information

Prog No:	7-041904	UDC Ind:	1
Tank ID:	196323	Red Tag Start Date:	
Tank No:	018	Red Tag End Date:	
Tank Status:	4	Tank Last Test:	
Tank Status Desc:	Closed - In Place	Tank Next Test Due:	
Tank Type:	05	Test Method:	NN
Tank Type Desc:	Steel Tank in Concrete	Line Last Test Due:	
Install Date:	11/01/2004	Next Line Test Due:	
Close Date:	06/30/2008	Line Test Method:	
Tk Out of Serv Dt:		Class A Operator:	
Capacity (Gal):	2000	Class B Operator:	
Registered:	True	Modified by:	MJGRIFFI
Tank Model:	202	Last Modified:	05/09/2022
Pipe Model:			
Tank Location:	3		
Tank Location Desc:	Aboveground on saddles, legs, stilts, rack or cradle		
Category:	2		
Category Desc:	Category 2 means a tank which was installed from December 27, 1986 through October 11, 2015		
Subpart:			
Subpart Desc:			
Tank Owner Name:			
Tank Owner Address:			

Material Information

Material Name:	diesel
Percent:	100.00

Equipment Information

Equipment:	K00
Code Name:	None
Type:	Spill Prevention
Equipment:	D00
Code Name:	No Piping
Type:	Pipe Type
Equipment:	B01
Code Name:	Painted/Asphalt Coating
Type:	Tank External Protection
Equipment:	F00
Code Name:	None
Type:	Pipe External Protection
Equipment:	L00
Code Name:	None
Type:	Piping Leak Detection
Equipment:	E00
Code Name:	None
Type:	Piping Secondary Containment
Equipment:	G00
Code Name:	None
Type:	Tank Secondary Containment
Equipment:	A00
Code Name:	None
Type:	Tank Internal Protection
Equipment:	C00

Map Key	Number of Records	Direction	Distance (mi/ft)	Elev/Diff (ft)	Site	DB
Code Name:		No Piping				
Type:		Pipe Location				
Equipment:		J00				
Code Name:		None				
Type:		Dispenser				
Equipment:		H00				
Code Name:		None				
Type:		Tank Leak Detection				
Equipment:		I04				
Code Name:		Product Level Gauge (A/G)				
Type:		Overfill				

Tank Information

Prog No:	7-041904	UDC Ind:	0
Tank ID:	139280	Red Tag Start Date:	
Tank No:	15	Red Tag End Date:	
Tank Status:	4	Tank Last Test:	
Tank Status Desc:	Closed - In Place	Tank Next Test Due:	
Tank Type:	01	Test Method:	-
Tank Type Desc:	Steel/Carbon Steel/Iron	Line Last Test Due:	
Install Date:	12/01/1999	Next Line Test Due:	
Close Date:	04/27/2017	Line Test Method:	-
Tk Out of Serv Dt:		Class A Operator:	
Capacity (Gal):	4000	Class B Operator:	
Registered:	True	Modified by:	MJGRIFFI
Tank Model:		Last Modified:	05/09/2022
Pipe Model:			
Tank Location:	2		
Tank Location Desc:	Aboveground-contact w/ impervious barrier		
Category:	2		
Category Desc:	Category 2 means a tank which was installed from December 27, 1986 through October 11, 2015		
Subpart:			
Subpart Desc:			
Tank Owner Name:	PAUL BROWN		
Tank Owner Address:	44 HOLLAND AVE ALBANY, NY. 12229		

Material Information

Material Name:	diesel
Percent:	100.00

Equipment Information

Equipment:	G09
Code Name:	Modified Double-Walled (Aboveground)
Type:	Tank Secondary Containment
Equipment:	E00
Code Name:	None
Type:	Piping Secondary Containment
Equipment:	B01
Code Name:	Painted/Asphalt Coating
Type:	Tank External Protection
Equipment:	F00
Code Name:	None
Type:	Pipe External Protection
Equipment:	A00
Code Name:	None

Map Key	Number of Records	Direction	Distance (mi/ft)	Elev/Diff (ft)	Site	DB
Type:		Tank Internal Protection				
Equipment:		C01				
Code Name:		Aboveground				
Type:		Pipe Location				
Equipment:		L09				
Code Name:		Exempt Suction Piping				
Type:		Piping Leak Detection				
Equipment:		I02				
Code Name:		High Level Alarm				
Type:		Overfill				
Equipment:		K00				
Code Name:		None				
Type:		Spill Prevention				
Equipment:		D11				
Code Name:		Flexible Piping				
Type:		Pipe Type				
Equipment:		J02				
Code Name:		Suction Dispenser				
Type:		Dispenser				
Equipment:		H01				
Code Name:		Interstitial - Electronic Monitoring				
Type:		Tank Leak Detection				

Tank Information

Prog No:	7-041904	UDC Ind:	0
Tank ID:	274908	Red Tag Start Date:	
Tank No:	TB10A	Red Tag End Date:	
Tank Status:	3	Tank Last Test:	
Tank Status Desc:	Closed - Removed	Tank Next Test Due:	
Tank Type:	01	Test Method:	-
Tank Type Desc:	Steel/Carbon Steel/Iron	Line Last Test Due:	
Install Date:	04/27/2017	Next Line Test Due:	
Close Date:	03/14/2018	Line Test Method:	-
Tk Out of Serv Dt:		Class A Operator:	
Capacity (Gal):	10	Class B Operator:	
Registered:	True	Modified by:	MJGRIFFI
Tank Model:		Last Modified:	05/09/2022
Pipe Model:			
Tank Location:	3		
Tank Location Desc:	Aboveground on saddles, legs, stilts, rack or cradle		
Category:	3		
Category Desc:	Category 3 means a tank which was installed after October 11, 2015		
Subpart:	4		
Subpart Desc:	Subpart 4 contains requirements for ASTs (aboveground storage tanks).		
Tank Owner Name:	PAUL S BROWN		
Tank Owner Address:	CAPITAL DISTRICT PC UNIT Q - 75 NEW SCOTLAND AVE ALBANY, NY. 12208		

Material Information

Material Name:	Diesel (E-Gen)
Percent:	100.00

Equipment Information

Equipment:	C01
Code Name:	Aboveground
Type:	Pipe Location

<i>Map Key</i>	<i>Number of Records</i>	<i>Direction</i>	<i>Distance (mi/ft)</i>	<i>Elev/Diff (ft)</i>	<i>Site</i>	<i>DB</i>
<i>Equipment:</i>		B01				
<i>Code Name:</i>		Painted/Asphalt Coating				
<i>Type:</i>		Tank External Protection				
<i>Equipment:</i>		G09				
<i>Code Name:</i>		Modified Double-Walled (Aboveground)				
<i>Type:</i>		Tank Secondary Containment				
<i>Equipment:</i>		H01				
<i>Code Name:</i>		Interstitial - Electronic Monitoring				
<i>Type:</i>		Tank Leak Detection				
<i>Equipment:</i>		F00				
<i>Code Name:</i>		None				
<i>Type:</i>		Pipe External Protection				
<i>Equipment:</i>		E00				
<i>Code Name:</i>		None				
<i>Type:</i>		Piping Secondary Containment				
<i>Equipment:</i>		L09				
<i>Code Name:</i>		Exempt Suction Piping				
<i>Type:</i>		Piping Leak Detection				
<i>Equipment:</i>		D11				
<i>Code Name:</i>		Flexible Piping				
<i>Type:</i>		Pipe Type				
<i>Equipment:</i>		J02				
<i>Code Name:</i>		Suction Dispenser				
<i>Type:</i>		Dispenser				
<i>Equipment:</i>		I04				
<i>Code Name:</i>		Product Level Gauge (A/G)				
<i>Type:</i>		Overfill				
<i>Equipment:</i>		K00				
<i>Code Name:</i>		None				
<i>Type:</i>		Spill Prevention				
<i>Equipment:</i>		A00				
<i>Code Name:</i>		None				
<i>Type:</i>		Tank Internal Protection				

Tank Information

<i>Prog No:</i>	7-041904	<i>UDC Ind:</i>	0
<i>Tank ID:</i>	275083	<i>Red Tag Start Date:</i>	
<i>Tank No:</i>	019	<i>Red Tag End Date:</i>	
<i>Tank Status:</i>	1	<i>Tank Last Test:</i>	
<i>Tank Status Desc:</i>	In Service	<i>Tank Next Test Due:</i>	
<i>Tank Type:</i>	01	<i>Test Method:</i>	-
<i>Tank Type Desc:</i>	Steel/Carbon Steel/Iron	<i>Line Last Test Due:</i>	
<i>Install Date:</i>	01/29/2018	<i>Next Line Test Due:</i>	
<i>Close Date:</i>		<i>Line Test Method:</i>	-
<i>Tk Out of Serv Dt:</i>		<i>Class A Operator:</i>	
<i>Capacity (Gal):</i>	4000	<i>Class B Operator:</i>	
<i>Registered:</i>	True	<i>Modified by:</i>	MJGRIFFI
<i>Tank Model:</i>		<i>Last Modified:</i>	05/09/2022
<i>Pipe Model:</i>			
<i>Tank Location:</i>	3		
<i>Tank Location Desc:</i>	Aboveground on saddles, legs, stilts, rack or cradle		
<i>Category:</i>	3		
<i>Category Desc:</i>	Category 3 means a tank which was installed after October 11, 2015		
<i>Subpart:</i>	4		
<i>Subpart Desc:</i>	Subpart 4 contains requirements for ASTs (aboveground storage tanks).		
<i>Tank Owner Name:</i>	PAUL S BROWN		

<i>Map Key</i>	<i>Number of Records</i>	<i>Direction</i>	<i>Distance (mi/ft)</i>	<i>Elev/Diff (ft)</i>	<i>Site</i>	<i>DB</i>
----------------	--------------------------	------------------	-------------------------	-----------------------	-------------	-----------

Tank Owner Address: CAPITAL DISTRICT PC UNIT Q - 75 NEW SCOTLAND AVE ALBANY, NY. 12208

Material Information

Material Name: Diesel (E-Gen)
Percent: 100.00

Equipment Information

Equipment: C01
Code Name: Aboveground
Type: Pipe Location

Equipment: J02
Code Name: Suction Dispenser
Type: Dispenser

Equipment: B01
Code Name: Painted/Asphalt Coating
Type: Tank External Protection

Equipment: L09
Code Name: Exempt Suction Piping
Type: Piping Leak Detection

Equipment: D01
Code Name: Steel/Carbon Steel/Iron
Type: Pipe Type

Equipment: H01
Code Name: Interstitial - Electronic Monitoring
Type: Tank Leak Detection

Equipment: G12
Code Name: Double-Walled (AG only)
Type: Tank Secondary Containment

Equipment: I04
Code Name: Product Level Gauge (A/G)
Type: Overfill

Equipment: E00
Code Name: None
Type: Piping Secondary Containment

Equipment: F00
Code Name: None
Type: Pipe External Protection

Equipment: A00
Code Name: None
Type: Tank Internal Protection

Equipment: I02
Code Name: High Level Alarm
Type: Overfill

Equipment: K01
Code Name: Catch Basin
Type: Spill Prevention

Tank Information

Prog No: 7-041904 *UDC Ind:* 0
Tank ID: 138852 *Red Tag Start Date:*

Map Key	Number of Records	Direction	Distance (mi/ft)	Elev/Diff (ft)	Site	DB
Tank No:	014A				Red Tag End Date:	
Tank Status:	1				Tank Last Test:	
Tank Status Desc:	In Service				Tank Next Test Due:	
Tank Type:	01				Test Method:	-
Tank Type Desc:	Steel/Carbon Steel/Iron				Line Last Test Due:	
Install Date:	12/01/1998				Next Line Test Due:	
Close Date:					Line Test Method:	-
Tk Out of Serv Dt:					Class A Operator:	
Capacity (Gal):	25				Class B Operator:	
Registered:	True				Modified by:	MJGRIFFI
Tank Model:					Last Modified:	05/09/2022
Pipe Model:						
Tank Location:	3					
Tank Location Desc:	Aboveground on saddles, legs, stilts, rack or cradle					
Category:	2					
Category Desc:	Category 2 means a tank which was installed from December 27, 1986 through October 11, 2015					
Subpart:	4					
Subpart Desc:	Subpart 4 contains requirements for ASTs (aboveground storage tanks).					
Tank Owner Name:	PAUL S BROWN					
Tank Owner Address:	CAPITAL DISTRICT PC UNIT Q - 75 NEW SCOTLAND AVE ALBANY, NY. 12208					

Material Information

Material Name: Diesel (E-Gen)
Percent: 100.00

Equipment Information

Equipment: I02
Code Name: High Level Alarm
Type: Overfill

Equipment: L09
Code Name: Exempt Suction Piping
Type: Piping Leak Detection

Equipment: D11
Code Name: Flexible Piping
Type: Pipe Type

Equipment: I03
Code Name: Automatic Shut-Off
Type: Overfill

Equipment: F00
Code Name: None
Type: Pipe External Protection

Equipment: E00
Code Name: None
Type: Piping Secondary Containment

Equipment: J02
Code Name: Suction Dispenser
Type: Dispenser

Equipment: B01
Code Name: Painted/Asphalt Coating
Type: Tank External Protection

Equipment: K00
Code Name: None
Type: Spill Prevention

Equipment: A00
Code Name: None
Type: Tank Internal Protection

Map Key	Number of Records	Direction	Distance (mi/ft)	Elev/Diff (ft)	Site	DB
---------	-------------------	-----------	------------------	----------------	------	----

Equipment: G01
Code Name: Diking (Aboveground)
Type: Tank Secondary Containment

Equipment: C01
Code Name: Aboveground
Type: Pipe Location

Equipment: H00
Code Name: None
Type: Tank Leak Detection

Tank Information

Prog No:	7-041904	UDC Ind:	1
Tank ID:	138849	Red Tag Start Date:	
Tank No:	010B	Red Tag End Date:	
Tank Status:	1	Tank Last Test:	
Tank Status Desc:	In Service	Tank Next Test Due:	
Tank Type:	01	Test Method:	NN
Tank Type Desc:	Steel/Carbon Steel/Iron	Line Last Test Due:	
Install Date:	08/01/1973	Next Line Test Due:	
Close Date:		Line Test Method:	
Tk Out of Serv Dt:		Class A Operator:	
Capacity (Gal):	10	Class B Operator:	
Registered:	True	Modified by:	MJGRIFFI
Tank Model:		Last Modified:	05/09/2022
Pipe Model:			
Tank Location:	3		
Tank Location Desc:	Aboveground on saddles, legs, stilts, rack or cradle		
Category:	1		
Category Desc:	Category 1 means a tank which was installed before December 27, 1986		
Subpart:	4		
Subpart Desc:	Subpart 4 contains requirements for ASTs (aboveground storage tanks).		
Tank Owner Name:	PAUL S BROWN		
Tank Owner Address:	CAPITAL DISTRICT PC UNIT Q - 75 NEW SCOTLAND AVE ALBANY, NY. 12208		

Material Information

Material Name: #2 fuel oil (on-site consumption)
Percent: 100.00

Equipment Information

Equipment: A00
Code Name: None
Type: Tank Internal Protection

Equipment: I04
Code Name: Product Level Gauge (A/G)
Type: Overfill

Equipment: D10
Code Name: Copper
Type: Pipe Type

Equipment: K00
Code Name: None
Type: Spill Prevention

Equipment: F00
Code Name: None
Type: Pipe External Protection

Map Key	Number of Records	Direction	Distance (mi/ft)	Elev/Diff (ft)	Site	DB
Equipment:		L00				
Code Name:		None				
Type:		Piping Leak Detection				
Equipment:		C01				
Code Name:		Aboveground				
Type:		Pipe Location				
Equipment:		G00				
Code Name:		None				
Type:		Tank Secondary Containment				
Equipment:		B00				
Code Name:		None				
Type:		Tank External Protection				
Equipment:		E00				
Code Name:		None				
Type:		Piping Secondary Containment				
Equipment:		I03				
Code Name:		Automatic Shut-Off				
Type:		Overfill				
Equipment:		H00				
Code Name:		None				
Type:		Tank Leak Detection				
Equipment:		J03				
Code Name:		Gravity				
Type:		Dispenser				

Tank Information

Prog No:	7-041904	UDC Ind:	0
Tank ID:	254529	Red Tag Start Date:	
Tank No:	008D	Red Tag End Date:	
Tank Status:	1	Tank Last Test:	
Tank Status Desc:	In Service	Tank Next Test Due:	
Tank Type:	01	Test Method:	-
Tank Type Desc:	Steel/Carbon Steel/Iron	Line Last Test Due:	
Install Date:	11/01/2014	Next Line Test Due:	
Close Date:		Line Test Method:	-
Tk Out of Serv Dt:		Class A Operator:	
Capacity (Gal):	100	Class B Operator:	
Registered:	True	Modified by:	MJGRIFFI
Tank Model:		Last Modified:	05/09/2022
Pipe Model:			
Tank Location:	3		
Tank Location Desc:	Aboveground on saddles, legs, stilts, rack or cradle		
Category:	2		
Category Desc:	Category 2 means a tank which was installed from December 27, 1986 through October 11, 2015		
Subpart:	4		
Subpart Desc:	Subpart 4 contains requirements for ASTs (aboveground storage tanks).		
Tank Owner Name:	PAUL S BROWN		
Tank Owner Address:	CAPITAL DISTRICT PC UNIT Q - 75 NEW SCOTLAND AVE ALBANY, NY. 12208		

Material Information

Material Name:	#2 fuel oil (on-site consumption)
Percent:	100.00

Equipment Information

Equipment:	J01
-------------------	-----

Map Key	Number of Records	Direction	Distance (mi/ft)	Elev/Diff (ft)	Site	DB
Code Name: Type:					Pressurized Dispenser Dispenser	
Equipment: Code Name: Type:					A01 Epoxy Liner Tank Internal Protection	
Equipment: Code Name: Type:					B01 Painted/Asphalt Coating Tank External Protection	
Equipment: Code Name: Type:					D11 Flexible Piping Pipe Type	
Equipment: Code Name: Type:					F00 None Pipe External Protection	
Equipment: Code Name: Type:					L00 None Piping Leak Detection	
Equipment: Code Name: Type:					E01 Diking (AG only) Piping Secondary Containment	
Equipment: Code Name: Type:					G01 Diking (Aboveground) Tank Secondary Containment	
Equipment: Code Name: Type:					I02 High Level Alarm Overfill	
Equipment: Code Name: Type:					I04 Product Level Gauge (A/G) Overfill	
Equipment: Code Name: Type:					H01 Interstitial - Electronic Monitoring Tank Leak Detection	
Equipment: Code Name: Type:					C01 Aboveground Pipe Location	
Equipment: Code Name: Type:					K00 None Spill Prevention	

Affiliation Information

Affiliation Type: 04
Affiliation Name: Facility Operator
Affiliation Sub Type: NNN
Company: HUTCHINGS PSYCHIATRIC CENTER
Contact Title:
Contact Name: PAUL S BROWN
Address1:
Address2:
City:
State: NN
Zip Code:
Country Code: 001
Phone: (315) 426-3966
Phone Ext:
Email:

Map Key	Number of Records	Direction	Distance (mi/ft)	Elev/Diff (ft)	Site	DB
---------	-------------------	-----------	------------------	----------------	------	----

Fax:

Affiliation Type: 07
Affiliation Name: Mail Contact
Affiliation Sub Type: NNN
Company: HUTCHINGS PSYCHIATRIC CENTER
Contact Title:
Contact Name: PAUL S BROWN
Address1: 620 MADISON ST
Address2:
City: SYRACUSE
State: NY
Zip Code: 13210-2319
Country Code: 001
Phone: (315) 426-3966
Phone Ext:
Email: PAUL.BROWN4@OMH.NY.GOV
Fax:

Affiliation Type: 11
Affiliation Name: Emergency Contact
Affiliation Sub Type: NNN
Company: NYS OFFICE OF MENTAL HEALTH
Contact Title:
Contact Name: PAUL S BROWN
Address1:
Address2:
City:
State: NN
Zip Code:
Country Code: 999
Phone: (315) 426-3978
Phone Ext:
Email:
Fax:

Affiliation Type: 01
Affiliation Name: Facility Owner
Affiliation Sub Type: B07
Company: NYS OFFICE OF MENTAL HEALTH
Contact Title: PLANT SUPERINTENDENT
Contact Name: PAUL S BROWN
Address1: CAPITAL DISTRICT PC UNIT Q - 75 NEW SCOTLAND AVE
Address2:
City: ALBANY
State: NY
Zip Code: 12208
Country Code: 001
Phone: (518) 549-5118
Phone Ext:
Email:
Fax:

83	2 of 14	S	0.24 / 1,270.72	401.17 / -3	HUTCHINGS PSYCHIATRIC CENTER 620 MADISON ST SYRACUSE NY 13210	UST
--------------------	---------	---	--------------------	----------------	---	-----

Site ID:	44223	Expiry:	12/02/2026
Site Status:	Active	County:	Onondaga
Program No:	7-041904	UTM X:	407024.30963
Program Type Code:	PBS	UTM Y:	4766531.30657
Program Type Desc:	Petroleum Bulk Storage Program		
Site Type:	Hospital/Nursing Home/Health Care		

Tank Information

Map Key	Number of Records	Direction	Distance (mi/ft)	Elev/Diff (ft)	Site	DB
Prog No:	7-041904				UDC Ind:	1
Tank ID:	196322				Red Tag Start Date:	
Tank No:	017				Red Tag End Date:	
Tank Status:	1				Tank Last Test:	
Tank Status Desc:	In Service				Tank Next Test Due:	
Tank Type:	01				Test Method:	00
Tank Type Desc:	Steel/Carbon Steel/Iron				Date Tested:	
Install Date:	10/01/2004				Next Test:	
Close Date:					Line Last Test Due:	
Tk Out of Serv Dt:					Next Line Test Due:	
Capacity (Gal):	6000				Line Test Method:	
Registered:	True				Modified by:	MJGRIFFI
Tank Model:	102				Last Modified:	05/09/2022
Pipe Model:						
Tank Location:		5				
Tank Location Desc:		Underground				
Category:		2				
Category Desc:		Category 2 means a tank which was installed from December 27, 1986 through October 11, 2015				
Subpart:		3				
Subpart Desc:		Subpart 3 contains requirements for USTs subject to just DEC requirements (primary example is tanks storing heating oil for on-premises consumption).				
Class A Operator:						
Class B Operator:						
Tank Owner Name:		PAUL S BROWN				
Tank Owner Address:		CAPITAL DISTRICT PC UNIT Q - 75 NEW SCOTLAND AVE ALBANY, NY. 12208				

Material Information

Material Name: #2 fuel oil (on-site consumption)
Percent: 100.00

Equipment Information

Equipment: E04
Code Name: Double walled UG
Type: Piping Secondary Containment

Equipment: G04
Code Name: Double-Walled (Underground)
Type: Tank Secondary Containment

Equipment: D11
Code Name: Flexible Piping
Type: Pipe Type

Equipment: A00
Code Name: None
Type: Tank Internal Protection

Equipment: L02
Code Name: Interstitial - Manual Monitoring
Type: Piping Leak Detection

Equipment: J02
Code Name: Suction Dispenser
Type: Dispenser

Equipment: H01
Code Name: Interstitial - Electronic Monitoring
Type: Tank Leak Detection

Equipment: C02
Code Name: Underground/On-ground
Type: Pipe Location

Equipment: I02
Code Name: High Level Alarm

Map Key	Number of Records	Direction	Distance (mi/ft)	Elev/Diff (ft)	Site	DB
Type:		Overfill				
Equipment:		F00				
Code Name:		None				
Type:		Pipe External Protection				
Equipment:		B02				
Code Name:		Original Sacrificial Anode				
Type:		Tank External Protection				
Equipment:		B01				
Code Name:		Painted/Asphalt Coating				
Type:		Tank External Protection				
Equipment:		K01				
Code Name:		Catch Basin				
Type:		Spill Prevention				

Tank Information

Prog No:	7-041904	UDC Ind:	0
Tank ID:	253556	Red Tag Start Date:	
Tank No:	004C	Red Tag End Date:	
Tank Status:	7	Tank Last Test:	
Tank Status Desc:	Administratively Closed	Tank Next Test Due:	
Tank Type:	06	Test Method:	-
Tank Type Desc:	Fiberglass Reinforced Plastic (FRP)	Date Tested:	
Install Date:	08/01/2013	Next Test:	
Close Date:	07/09/2020	Line Last Test Due:	
Tk Out of Serv Dt:		Next Line Test Due:	
Capacity (Gal):	2500	Line Test Method:	-
Registered:	True	Modified by:	MJGRIFFI
Tank Model:		Last Modified:	05/09/2022
Pipe Model:			
Tank Location:	5		
Tank Location Desc:	Underground		
Category:	2		
Category Desc:	Category 2 means a tank which was installed from December 27, 1986 through October 11, 2015		
Subpart:			
Subpart Desc:			
Class A Operator:			
Class B Operator:			
Tank Owner Name:	PAUL S BROWN		
Tank Owner Address:	CAPITAL DISTRICT PC UNIT Q - 75 NEW SCOTLAND AVE ALBANY, NY. 12208		

Material Information

Material Name:	#2 fuel oil (on-site consumption)
Percent:	100.00

Equipment Information

Equipment:	G04
Code Name:	Double-Walled (Underground)
Type:	Tank Secondary Containment
Equipment:	I02
Code Name:	High Level Alarm
Type:	Overfill
Equipment:	A00
Code Name:	None
Type:	Tank Internal Protection
Equipment:	E04

Map Key	Number of Records	Direction	Distance (mi/ft)	Elev/Diff (ft)	Site	DB
Code Name: Type:			Double walled UG Piping Secondary Containment			
Equipment: Code Name: Type:			H05 In-Tank System (ATG) Tank Leak Detection			
Equipment: Code Name: Type:			H01 Interstitial - Electronic Monitoring Tank Leak Detection			
Equipment: Code Name: Type:			C03 Aboveground/Underground Combination Pipe Location			
Equipment: Code Name: Type:			B04 Fiberglass Tank External Protection			
Equipment: Code Name: Type:			F05 Jacketed Pipe External Protection			
Equipment: Code Name: Type:			L01 Interstitial - Electronic Monitoring Piping Leak Detection			
Equipment: Code Name: Type:			D07 Plastic Pipe Type			
Equipment: Code Name: Type:			K01 Catch Basin Spill Prevention			
Equipment: Code Name: Type:			I03 Automatic Shut-Off Overfill			
Equipment: Code Name: Type:			J02 Suction Dispenser Dispenser			

Tank Information

Prog No:	7-041904	UDC Ind:	1
Tank ID:	126738	Red Tag Start Date:	
Tank No:	007	Red Tag End Date:	
Tank Status:	3	Tank Last Test:	02/05/2008
Tank Status Desc:	Closed - Removed	Tank Next Test Due:	
Tank Type:	01	Test Method:	21
Tank Type Desc:	Steel/Carbon Steel/Iron	Date Tested:	
Install Date:	06/01/1974	Next Test:	
Close Date:	09/10/2008	Line Last Test Due:	
Tk Out of Serv Dt:		Next Line Test Due:	
Capacity (Gal):	10000	Line Test Method:	
Registered:	True	Modified by:	MJGRIFFI
Tank Model:		Last Modified:	05/09/2022
Pipe Model:			
Tank Location:	5		
Tank Location Desc:	Underground		
Category:	1		
Category Desc:	Category 1 means a tank which was installed before December 27, 1986		
Subpart:			
Subpart Desc:			
Class A Operator:			
Class B Operator:			
Tank Owner Name:			

<i>Map Key</i>	<i>Number of Records</i>	<i>Direction</i>	<i>Distance (mi/ft)</i>	<i>Elev/Diff (ft)</i>	<i>Site</i>	<i>DB</i>
----------------	--------------------------	------------------	-------------------------	-----------------------	-------------	-----------

Tank Owner Address:

Material Information

Material Name: #2 fuel oil (on-site consumption)
Percent: 100.00

Equipment Information

Equipment: A00
Code Name: None
Type: Tank Internal Protection

Equipment: I00
Code Name: None
Type: Overfill

Equipment: E04
Code Name: Double walled UG
Type: Piping Secondary Containment

Equipment: B01
Code Name: Painted/Asphalt Coating
Type: Tank External Protection

Equipment: L09
Code Name: Exempt Suction Piping
Type: Piping Leak Detection

Equipment: C02
Code Name: Underground/On-ground
Type: Pipe Location

Equipment: L08
Code Name: Tank Top Sump
Type: Piping Leak Detection

Equipment: G00
Code Name: None
Type: Tank Secondary Containment

Equipment: J02
Code Name: Suction Dispenser
Type: Dispenser

Equipment: D10
Code Name: Copper
Type: Pipe Type

Equipment: F00
Code Name: None
Type: Pipe External Protection

Equipment: H00
Code Name: None
Type: Tank Leak Detection

Equipment: K00
Code Name: None
Type: Spill Prevention

Tank Information

Prog No: 7-041904
Tank ID: 138835

UDC Ind: 1
Red Tag Start Date:

Map Key	Number of Records	Direction	Distance (mi/ft)	Elev/Diff (ft)	Site	DB
Tank No:	016				Red Tag End Date:	
Tank Status:	3				Tank Last Test:	
Tank Status Desc:	Closed - Removed				Tank Next Test Due:	
Tank Type:	01				Test Method:	NN
Tank Type Desc:	Steel/Carbon Steel/Iron				Date Tested:	
Install Date:					Next Test:	
Close Date:	11/01/1998				Line Last Test Due:	
Tk Out of Serv Dt:					Next Line Test Due:	
Capacity (Gal):	275				Line Test Method:	
Registered:	True				Modified by:	MJGRIFFI
Tank Model:					Last Modified:	05/09/2022
Pipe Model:						
Tank Location:	5					
Tank Location Desc:	Underground					
Category:	1					
Category Desc:	Category 1 means a tank which was installed before December 27, 1986					
Subpart:						
Subpart Desc:						
Class A Operator:						
Class B Operator:						
Tank Owner Name:						
Tank Owner Address:						

Material Information

Material Name: used oil (heating, on-site consumption)
Percent: 100.00

Equipment Information

Equipment: D10
Code Name: Copper
Type: Pipe Type

Equipment: B00
Code Name: None
Type: Tank External Protection

Equipment: F00
Code Name: None
Type: Pipe External Protection

Equipment: J02
Code Name: Suction Dispenser
Type: Dispenser

Equipment: H00
Code Name: None
Type: Tank Leak Detection

Equipment: G00
Code Name: None
Type: Tank Secondary Containment

Equipment: A00
Code Name: None
Type: Tank Internal Protection

Equipment: C02
Code Name: Underground/On-ground
Type: Pipe Location

Equipment: I00
Code Name: None
Type: Overfill

Map Key	Number of Records	Direction	Distance (mi/ft)	Elev/Diff (ft)	Site	DB
---------	-------------------	-----------	------------------	----------------	------	----

Tank Information

Prog No:	7-041904	UDC Ind:	1
Tank ID:	126735	Red Tag Start Date:	
Tank No:	003	Red Tag End Date:	
Tank Status:	4	Tank Last Test:	02/15/2005
Tank Status Desc:	Closed - In Place	Tank Next Test Due:	
Tank Type:	06	Test Method:	21
Tank Type Desc:	Fiberglass Reinforced Plastic (FRP)	Date Tested:	
Install Date:	06/01/1973	Next Test:	
Close Date:	08/22/2007	Line Last Test Due:	
Tk Out of Serv Dt:		Next Line Test Due:	
Capacity (Gal):	10000	Line Test Method:	
Registered:	True	Modified by:	MJGRIFFI
Tank Model:	103	Last Modified:	05/09/2022
Pipe Model:			
Tank Location:	5		
Tank Location Desc:	Underground		
Category:	1		
Category Desc:	Category 1 means a tank which was installed before December 27, 1986		
Subpart:			
Subpart Desc:			
Class A Operator:			
Class B Operator:			
Tank Owner Name:			
Tank Owner Address:			

Material Information

Material Name:	#2 fuel oil (on-site consumption)
Percent:	100.00

Equipment Information

Equipment:	H00
Code Name:	None
Type:	Tank Leak Detection
Equipment:	B04
Code Name:	Fiberglass
Type:	Tank External Protection
Equipment:	F00
Code Name:	None
Type:	Pipe External Protection
Equipment:	A00
Code Name:	None
Type:	Tank Internal Protection
Equipment:	G00
Code Name:	None
Type:	Tank Secondary Containment
Equipment:	L08
Code Name:	Tank Top Sump
Type:	Piping Leak Detection
Equipment:	E04
Code Name:	Double walled UG
Type:	Piping Secondary Containment
Equipment:	C02
Code Name:	Underground/On-ground
Type:	Pipe Location

Map Key	Number of Records	Direction	Distance (mi/ft)	Elev/Diff (ft)	Site	DB
Equipment:		K00				
Code Name:		None				
Type:		Spill Prevention				
Equipment:		I00				
Code Name:		None				
Type:		Overfill				
Equipment:		D10				
Code Name:		Copper				
Type:		Pipe Type				
Equipment:		L09				
Code Name:		Exempt Suction Piping				
Type:		Piping Leak Detection				
Equipment:		J02				
Code Name:		Suction Dispenser				
Type:		Dispenser				

Tank Information

Prog No:	7-041904	UDC Ind:	1
Tank ID:	227220	Red Tag Start Date:	
Tank No:	005	Red Tag End Date:	
Tank Status:	1	Tank Last Test:	
Tank Status Desc:	In Service	Tank Next Test Due:	
Tank Type:	06	Test Method:	NN
Tank Type Desc:	Fiberglass Reinforced Plastic (FRP)	Date Tested:	
Install Date:	11/01/2008	Next Test:	
Close Date:		Line Last Test Due:	
Tk Out of Serv Dt:		Next Line Test Due:	
Capacity (Gal):	3000	Line Test Method:	
Registered:	True	Modified by:	MJGRIFFI
Tank Model:		Last Modified:	05/09/2022
Pipe Model:			
Tank Location:	5		
Tank Location Desc:	Underground		
Category:	2		
Category Desc:	Category 2 means a tank which was installed from December 27, 1986 through October 11, 2015		
Subpart:	3		
Subpart Desc:	Subpart 3 contains requirements for USTs subject to just DEC requirements (primary example is tanks storing heating oil for on-premises consumption).		
Class A Operator:			
Class B Operator:			
Tank Owner Name:	PAUL S BROWN		
Tank Owner Address:	CAPITAL DISTRICT PC UNIT Q - 75 NEW SCOTLAND AVE ALBANY, NY. 12208		

Material Information

Material Name:	#2 fuel oil (on-site consumption)
Percent:	100.00

Equipment Information

Equipment:	B04
Code Name:	Fiberglass
Type:	Tank External Protection
Equipment:	I02
Code Name:	High Level Alarm
Type:	Overfill
Equipment:	F00
Code Name:	None
Type:	Pipe External Protection

<i>Map Key</i>	<i>Number of Records</i>	<i>Direction</i>	<i>Distance (mi/ft)</i>	<i>Elev/Diff (ft)</i>	<i>Site</i>	<i>DB</i>
<i>Equipment:</i>		C03				
<i>Code Name:</i>		Aboveground/Underground Combination				
<i>Type:</i>		Pipe Location				
<i>Equipment:</i>		E04				
<i>Code Name:</i>		Double walled UG				
<i>Type:</i>		Piping Secondary Containment				
<i>Equipment:</i>		G04				
<i>Code Name:</i>		Double-Walled (Underground)				
<i>Type:</i>		Tank Secondary Containment				
<i>Equipment:</i>		I03				
<i>Code Name:</i>		Automatic Shut-Off				
<i>Type:</i>		Overfill				
<i>Equipment:</i>		H01				
<i>Code Name:</i>		Interstitial - Electronic Monitoring				
<i>Type:</i>		Tank Leak Detection				
<i>Equipment:</i>		D11				
<i>Code Name:</i>		Flexible Piping				
<i>Type:</i>		Pipe Type				
<i>Equipment:</i>		L02				
<i>Code Name:</i>		Interstitial - Manual Monitoring				
<i>Type:</i>		Piping Leak Detection				
<i>Equipment:</i>		A00				
<i>Code Name:</i>		None				
<i>Type:</i>		Tank Internal Protection				
<i>Equipment:</i>		H05				
<i>Code Name:</i>		In-Tank System (ATG)				
<i>Type:</i>		Tank Leak Detection				
<i>Equipment:</i>		K01				
<i>Code Name:</i>		Catch Basin				
<i>Type:</i>		Spill Prevention				
<i>Equipment:</i>		J02				
<i>Code Name:</i>		Suction Dispenser				
<i>Type:</i>		Dispenser				

Tank Information

<i>Prog No:</i>	7-041904	<i>UDC Ind:</i>	1
<i>Tank ID:</i>	138834	<i>Red Tag Start Date:</i>	
<i>Tank No:</i>	015	<i>Red Tag End Date:</i>	
<i>Tank Status:</i>	3	<i>Tank Last Test:</i>	
<i>Tank Status Desc:</i>	Closed - Removed	<i>Tank Next Test Due:</i>	
<i>Tank Type:</i>	01	<i>Test Method:</i>	NN
<i>Tank Type Desc:</i>	Steel/Carbon Steel/Iron	<i>Date Tested:</i>	
<i>Install Date:</i>		<i>Next Test:</i>	
<i>Close Date:</i>	11/01/1998	<i>Line Last Test Due:</i>	
<i>Tk Out of Serv Dt:</i>		<i>Next Line Test Due:</i>	
<i>Capacity (Gal):</i>	550	<i>Line Test Method:</i>	
<i>Registered:</i>	True	<i>Modified by:</i>	MJGRIFFI
<i>Tank Model:</i>		<i>Last Modified:</i>	05/09/2022
<i>Pipe Model:</i>			
<i>Tank Location:</i>	5		
<i>Tank Location Desc:</i>	Underground		
<i>Category:</i>	1		
<i>Category Desc:</i>	Category 1 means a tank which was installed before December 27, 1986		
<i>Subpart:</i>			
<i>Subpart Desc:</i>			
<i>Class A Operator:</i>			

Map Key	Number of Records	Direction	Distance (mi/ft)	Elev/Diff (ft)	Site	DB
---------	-------------------	-----------	------------------	----------------	------	----

Class B Operator:
 Tank Owner Name:
 Tank Owner Address:

Material Information

Material Name: diesel
 Percent: 100.00

Equipment Information

Equipment: F00
 Code Name: None
 Type: Pipe External Protection

Equipment: I00
 Code Name: None
 Type: Overfill

Equipment: D10
 Code Name: Copper
 Type: Pipe Type

Equipment: G00
 Code Name: None
 Type: Tank Secondary Containment

Equipment: B00
 Code Name: None
 Type: Tank External Protection

Equipment: A00
 Code Name: None
 Type: Tank Internal Protection

Equipment: J02
 Code Name: Suction Dispenser
 Type: Dispenser

Equipment: H00
 Code Name: None
 Type: Tank Leak Detection

Equipment: C02
 Code Name: Underground/On-ground
 Type: Pipe Location

Tank Information

Prog No: 7-041904
 Tank ID: 253557
 Tank No: 012B
 Tank Status: 1
 Tank Status Desc: In Service
 Tank Type: 06
 Tank Type Desc: Fiberglass Reinforced Plastic (FRP)
 Install Date: 08/01/2013
 Close Date:
 Tk Out of Serv Dt:
 Capacity (Gal): 4000
 Registered: True
 Tank Model:
 Pipe Model:
 Tank Location: 5
 Tank Location Desc: Underground

UDC Ind: 0
 Red Tag Start Date:
 Red Tag End Date:
 Tank Last Test:
 Tank Next Test Due:
 Test Method: NN
 Date Tested:
 Next Test:
 Line Last Test Due:
 Next Line Test Due:
 Line Test Method:
 Modified by: MJGRIFFI
 Last Modified: 05/09/2022

<i>Map Key</i>	<i>Number of Records</i>	<i>Direction</i>	<i>Distance (mi/ft)</i>	<i>Elev/Diff (ft)</i>	<i>Site</i>	<i>DB</i>
Category:		2				
Category Desc:		Category 2 means a tank which was installed from December 27, 1986 through October 11, 2015				
Subpart:		3				
Subpart Desc:		Subpart 3 contains requirements for USTs subject to just DEC requirements (primary example is tanks storing heating oil for on-premises consumption).				
Class A Operator:						
Class B Operator:						
Tank Owner Name:		PAUL S BROWN				
Tank Owner Address:		CAPITAL DISTRICT PC UNIT Q - 75 NEW SCOTLAND AVE ALBANY, NY. 12208				

Material Information

Material Name: #2 fuel oil (on-site consumption)
Percent: 100.00

Equipment Information

Equipment: F05
Code Name: Jacketed
Type: Pipe External Protection

Equipment: D07
Code Name: Plastic
Type: Pipe Type

Equipment: I03
Code Name: Automatic Shut-Off
Type: Overfill

Equipment: G04
Code Name: Double-Walled (Underground)
Type: Tank Secondary Containment

Equipment: B04
Code Name: Fiberglass
Type: Tank External Protection

Equipment: J02
Code Name: Suction Dispenser
Type: Dispenser

Equipment: K01
Code Name: Catch Basin
Type: Spill Prevention

Equipment: H01
Code Name: Interstitial - Electronic Monitoring
Type: Tank Leak Detection

Equipment: C03
Code Name: Aboveground/Underground Combination
Type: Pipe Location

Equipment: I02
Code Name: High Level Alarm
Type: Overfill

Equipment: H05
Code Name: In-Tank System (ATG)
Type: Tank Leak Detection

Equipment: A00
Code Name: None
Type: Tank Internal Protection

Equipment: L01
Code Name: Interstitial - Electronic Monitoring

Map Key	Number of Records	Direction	Distance (mi/ft)	Elev/Diff (ft)	Site	DB
---------	-------------------	-----------	------------------	----------------	------	----

Type: Piping Leak Detection
 Equipment: E04
 Code Name: Double walled UG
 Type: Piping Secondary Containment

Tank Information

Prog No:	7-041904	UDC Ind:	1
Tank ID:	126733	Red Tag Start Date:	
Tank No:	001	Red Tag End Date:	
Tank Status:	3	Tank Last Test:	02/06/2008
Tank Status Desc:	Closed - Removed	Tank Next Test Due:	
Tank Type:	01	Test Method:	21
Tank Type Desc:	Steel/Carbon Steel/Iron	Date Tested:	
Install Date:	06/01/1972	Next Test:	
Close Date:	10/09/2008	Line Last Test Due:	
Tk Out of Serv Dt:		Next Line Test Due:	
Capacity (Gal):	10000	Line Test Method:	
Registered:	True	Modified by:	MJGRIFFI
Tank Model:		Last Modified:	05/09/2022
Pipe Model:			
Tank Location:	5		
Tank Location Desc:	Underground		
Category:	1		
Category Desc:	Category 1 means a tank which was installed before December 27, 1986		
Subpart:			
Subpart Desc:			
Class A Operator:			
Class B Operator:			
Tank Owner Name:			
Tank Owner Address:			

Material Information

Material Name: #2 fuel oil (on-site consumption)
 Percent: 100.00

Equipment Information

Equipment: D10
 Code Name: Copper
 Type: Pipe Type

Equipment: L08
 Code Name: Tank Top Sump
 Type: Piping Leak Detection

Equipment: E04
 Code Name: Double walled UG
 Type: Piping Secondary Containment

Equipment: B01
 Code Name: Painted/Asphalt Coating
 Type: Tank External Protection

Equipment: J02
 Code Name: Suction Dispenser
 Type: Dispenser

Equipment: F00
 Code Name: None
 Type: Pipe External Protection

Equipment: K00

Map Key	Number of Records	Direction	Distance (mi/ft)	Elev/Diff (ft)	Site	DB
Code Name:		None				
Type:		Spill Prevention				
Equipment:		H00				
Code Name:		None				
Type:		Tank Leak Detection				
Equipment:		C02				
Code Name:		Underground/On-ground				
Type:		Pipe Location				
Equipment:		L09				
Code Name:		Exempt Suction Piping				
Type:		Piping Leak Detection				
Equipment:		I00				
Code Name:		None				
Type:		Overfill				
Equipment:		G00				
Code Name:		None				
Type:		Tank Secondary Containment				
Equipment:		A00				
Code Name:		None				
Type:		Tank Internal Protection				

Tank Information

Prog No:	7-041904	UDC Ind:	1
Tank ID:	227223	Red Tag Start Date:	
Tank No:	008C	Red Tag End Date:	
Tank Status:	1	Tank Last Test:	
Tank Status Desc:	In Service	Tank Next Test Due:	
Tank Type:	06	Test Method:	NN
Tank Type Desc:	Fiberglass Reinforced Plastic (FRP)	Date Tested:	
Install Date:	11/01/2008	Next Test:	
Close Date:		Line Last Test Due:	
Tk Out of Serv Dt:		Next Line Test Due:	
Capacity (Gal):	3000	Line Test Method:	
Registered:	True	Modified by:	MJGRIFFI
Tank Model:		Last Modified:	05/09/2022
Pipe Model:			
Tank Location:	5		
Tank Location Desc:	Underground		
Category:	2		
Category Desc:	Category 2 means a tank which was installed from December 27, 1986 through October 11, 2015		
Subpart:	3		
Subpart Desc:	Subpart 3 contains requirements for USTs subject to just DEC requirements (primary example is tanks storing heating oil for on-premises consumption).		
Class A Operator:			
Class B Operator:			
Tank Owner Name:	PAUL S BROWN		
Tank Owner Address:	CAPITAL DISTRICT PC UNIT Q - 75 NEW SCOTLAND AVE ALBANY, NY. 12208		

Material Information

Material Name:	#2 fuel oil (on-site consumption)
Percent:	100.00

Equipment Information

Equipment:	H01
Code Name:	Interstitial - Electronic Monitoring
Type:	Tank Leak Detection

<i>Map Key</i>	<i>Number of Records</i>	<i>Direction</i>	<i>Distance (mi/ft)</i>	<i>Elev/Diff (ft)</i>	<i>Site</i>	<i>DB</i>
<i>Equipment:</i> <i>Code Name:</i> <i>Type:</i>		G04 Double-Walled (Underground) Tank Secondary Containment				
<i>Equipment:</i> <i>Code Name:</i> <i>Type:</i>		H05 In-Tank System (ATG) Tank Leak Detection				
<i>Equipment:</i> <i>Code Name:</i> <i>Type:</i>		L02 Interstitial - Manual Monitoring Piping Leak Detection				
<i>Equipment:</i> <i>Code Name:</i> <i>Type:</i>		D11 Flexible Piping Pipe Type				
<i>Equipment:</i> <i>Code Name:</i> <i>Type:</i>		A00 None Tank Internal Protection				
<i>Equipment:</i> <i>Code Name:</i> <i>Type:</i>		C03 Aboveground/Underground Combination Pipe Location				
<i>Equipment:</i> <i>Code Name:</i> <i>Type:</i>		J02 Suction Dispenser Dispenser				
<i>Equipment:</i> <i>Code Name:</i> <i>Type:</i>		F00 None Pipe External Protection				
<i>Equipment:</i> <i>Code Name:</i> <i>Type:</i>		B04 Fiberglass Tank External Protection				
<i>Equipment:</i> <i>Code Name:</i> <i>Type:</i>		I02 High Level Alarm Overfill				
<i>Equipment:</i> <i>Code Name:</i> <i>Type:</i>		K01 Catch Basin Spill Prevention				
<i>Equipment:</i> <i>Code Name:</i> <i>Type:</i>		E04 Double walled UG Piping Secondary Containment				
<i>Equipment:</i> <i>Code Name:</i> <i>Type:</i>		I03 Automatic Shut-Off Overfill				

Tank Information

<i>Prog No:</i>	7-041904	<i>UDC Ind:</i>	0
<i>Tank ID:</i>	275986	<i>Red Tag Start Date:</i>	
<i>Tank No:</i>	001C	<i>Red Tag End Date:</i>	
<i>Tank Status:</i>	1	<i>Tank Last Test:</i>	
<i>Tank Status Desc:</i>	In Service	<i>Tank Next Test Due:</i>	
<i>Tank Type:</i>	06	<i>Test Method:</i>	-
<i>Tank Type Desc:</i>	Fiberglass Reinforced Plastic (FRP)	<i>Date Tested:</i>	
<i>Install Date:</i>	10/01/2017	<i>Next Test:</i>	
<i>Close Date:</i>		<i>Line Last Test Due:</i>	
<i>Tk Out of Serv Dt:</i>		<i>Next Line Test Due:</i>	
<i>Capacity (Gal):</i>	3000	<i>Line Test Method:</i>	-
<i>Registered:</i>	True	<i>Modified by:</i>	MJGRIFFI
<i>Tank Model:</i>		<i>Last Modified:</i>	05/09/2022
<i>Pipe Model:</i>			

Map Key	Number of Records	Direction	Distance (mi/ft)	Elev/Diff (ft)	Site	DB
Tank Location:			5			
Tank Location Desc:			Underground			
Category:			3			
Category Desc:			Category 3 means a tank which was installed after October 11, 2015			
Subpart:			3			
Subpart Desc:			Subpart 3 contains requirements for USTs subject to just DEC requirements (primary example is tanks storing heating oil for on-premises consumption).			
Class A Operator:						
Class B Operator:						
Tank Owner Name:			PAUL S BROWN			
Tank Owner Address:			CAPITAL DISTRICT PC UNIT Q - 75 NEW SCOTLAND AVE ALBANY, NY. 12208			

Material Information

Material Name: #2 fuel oil (on-site consumption)
Percent: 100.00

Equipment Information

Equipment: H05
Code Name: In-Tank System (ATG)
Type: Tank Leak Detection

Equipment: E04
Code Name: Double walled UG
Type: Piping Secondary Containment

Equipment: L02
Code Name: Interstitial - Manual Monitoring
Type: Piping Leak Detection

Equipment: D11
Code Name: Flexible Piping
Type: Pipe Type

Equipment: B04
Code Name: Fiberglass
Type: Tank External Protection

Equipment: J02
Code Name: Suction Dispenser
Type: Dispenser

Equipment: G04
Code Name: Double-Walled (Underground)
Type: Tank Secondary Containment

Equipment: H01
Code Name: Interstitial - Electronic Monitoring
Type: Tank Leak Detection

Equipment: I03
Code Name: Automatic Shut-Off
Type: Overfill

Equipment: C03
Code Name: Aboveground/Underground Combination
Type: Pipe Location

Equipment: F00
Code Name: None
Type: Pipe External Protection

Equipment: K00
Code Name: None
Type: Spill Prevention

Map Key	Number of Records	Direction	Distance (mi/ft)	Elev/Diff (ft)	Site	DB
---------	-------------------	-----------	------------------	----------------	------	----

Equipment: 102
Code Name: High Level Alarm
Type: Overfill

Equipment: A00
Code Name: None
Type: Tank Internal Protection

Tank Information

Prog No:	7-041904	UDC Ind:	1
Tank ID:	126740	Red Tag Start Date:	
Tank No:	010	Red Tag End Date:	
Tank Status:	3	Tank Last Test:	03/01/1998
Tank Status Desc:	Closed - Removed	Tank Next Test Due:	
Tank Type:	01	Test Method:	05
Tank Type Desc:	Steel/Carbon Steel/Iron	Date Tested:	
Install Date:	06/01/1972	Next Test:	
Close Date:	10/04/2004	Line Last Test Due:	
Tk Out of Serv Dt:		Next Line Test Due:	
Capacity (Gal):	10000	Line Test Method:	
Registered:	True	Modified by:	MJGRIFFI
Tank Model:		Last Modified:	05/09/2022
Pipe Model:			
Tank Location:	5		
Tank Location Desc:	Underground		
Category:	1		
Category Desc:	Category 1 means a tank which was installed before December 27, 1986		
Subpart:			
Subpart Desc:			
Class A Operator:			
Class B Operator:			
Tank Owner Name:			
Tank Owner Address:			

Material Information

Material Name: #2 fuel oil (on-site consumption)
Percent: 100.00

Equipment Information

Equipment: C00
Code Name: No Piping
Type: Pipe Location

Equipment: F00
Code Name: None
Type: Pipe External Protection

Equipment: B00
Code Name: None
Type: Tank External Protection

Equipment: A00
Code Name: None
Type: Tank Internal Protection

Equipment: D01
Code Name: Steel/Carbon Steel/Iron
Type: Pipe Type

Equipment: G00
Code Name: None
Type: Tank Secondary Containment

Map Key	Number of Records	Direction	Distance (mi/ft)	Elev/Diff (ft)	Site	DB
----------------	--------------------------	------------------	-------------------------	-----------------------	-------------	-----------

Equipment: L09
Code Name: Exempt Suction Piping
Type: Piping Leak Detection

Equipment: I04
Code Name: Product Level Gauge (A/G)
Type: Overfill

Equipment: J02
Code Name: Suction Dispenser
Type: Dispenser

Equipment: H00
Code Name: None
Type: Tank Leak Detection

Tank Information

Prog No:	7-041904	UDC Ind:	1
Tank ID:	126737	Red Tag Start Date:	
Tank No:	006	Red Tag End Date:	
Tank Status:	3	Tank Last Test:	02/07/2008
Tank Status Desc:	Closed - Removed	Tank Next Test Due:	
Tank Type:	01	Test Method:	21
Tank Type Desc:	Steel/Carbon Steel/Iron	Date Tested:	
Install Date:	06/01/1974	Next Test:	
Close Date:	10/27/2008	Line Last Test Due:	
Tk Out of Serv Dt:		Next Line Test Due:	
Capacity (Gal):	10000	Line Test Method:	
Registered:	True	Modified by:	MJGRIFFI
Tank Model:		Last Modified:	05/09/2022
Pipe Model:			
Tank Location:	5		
Tank Location Desc:	Underground		
Category:	1		
Category Desc:	Category 1 means a tank which was installed before December 27, 1986		
Subpart:			
Subpart Desc:			
Class A Operator:			
Class B Operator:			
Tank Owner Name:			
Tank Owner Address:			

Material Information

Material Name: #2 fuel oil (on-site consumption)
Percent: 100.00

Equipment Information

Equipment: F00
Code Name: None
Type: Pipe External Protection

Equipment: I00
Code Name: None
Type: Overfill

Equipment: J02
Code Name: Suction Dispenser
Type: Dispenser

Equipment: L09
Code Name: Exempt Suction Piping

Map Key	Number of Records	Direction	Distance (mi/ft)	Elev/Diff (ft)	Site	DB
Type:		Piping Leak Detection				
Equipment:		B01				
Code Name:		Painted/Asphalt Coating				
Type:		Tank External Protection				
Equipment:		G00				
Code Name:		None				
Type:		Tank Secondary Containment				
Equipment:		H00				
Code Name:		None				
Type:		Tank Leak Detection				
Equipment:		D10				
Code Name:		Copper				
Type:		Pipe Type				
Equipment:		A00				
Code Name:		None				
Type:		Tank Internal Protection				
Equipment:		L08				
Code Name:		Tank Top Sump				
Type:		Piping Leak Detection				
Equipment:		C02				
Code Name:		Underground/On-ground				
Type:		Pipe Location				
Equipment:		K00				
Code Name:		None				
Type:		Spill Prevention				
Equipment:		E04				
Code Name:		Double walled UG				
Type:		Piping Secondary Containment				

Tank Information

Prog No:	7-041904	UDC Ind:	0
Tank ID:	253558	Red Tag Start Date:	
Tank No:	018	Red Tag End Date:	
Tank Status:	1	Tank Last Test:	
Tank Status Desc:	In Service	Tank Next Test Due:	
Tank Type:	06	Test Method:	NN
Tank Type Desc:	Fiberglass Reinforced Plastic (FRP)	Date Tested:	
Install Date:	08/01/2013	Next Test:	
Close Date:		Line Last Test Due:	
Tk Out of Serv Dt:		Next Line Test Due:	
Capacity (Gal):	2500	Line Test Method:	
Registered:	True	Modified by:	MJGRIFFI
Tank Model:		Last Modified:	05/09/2022
Pipe Model:			
Tank Location:	5		
Tank Location Desc:	Underground		
Category:	2		
Category Desc:	Category 2 means a tank which was installed from December 27, 1986 through October 11, 2015		
Subpart:	3		
Subpart Desc:	Subpart 3 contains requirements for USTs subject to just DEC requirements (primary example is tanks storing heating oil for on-premises consumption).		
Class A Operator:			
Class B Operator:			
Tank Owner Name:	PAUL S BROWN		
Tank Owner Address:	CAPITAL DISTRICT PC UNIT Q - 75 NEW SCOTLAND AVE ALBANY, NY. 12208		

Material Information

<i>Map Key</i>	<i>Number of Records</i>	<i>Direction</i>	<i>Distance (mi/ft)</i>	<i>Elev/Diff (ft)</i>	<i>Site</i>	<i>DB</i>
----------------	--------------------------	------------------	-------------------------	-----------------------	-------------	-----------

Material Name: #2 fuel oil (on-site consumption)
Percent: 100.00

Equipment Information

Equipment: C03
Code Name: Aboveground/Underground Combination
Type: Pipe Location

Equipment: E04
Code Name: Double walled UG
Type: Piping Secondary Containment

Equipment: D07
Code Name: Plastic
Type: Pipe Type

Equipment: I02
Code Name: High Level Alarm
Type: Overfill

Equipment: B04
Code Name: Fiberglass
Type: Tank External Protection

Equipment: J02
Code Name: Suction Dispenser
Type: Dispenser

Equipment: L01
Code Name: Interstitial - Electronic Monitoring
Type: Piping Leak Detection

Equipment: I03
Code Name: Automatic Shut-Off
Type: Overfill

Equipment: A00
Code Name: None
Type: Tank Internal Protection

Equipment: F05
Code Name: Jacketed
Type: Pipe External Protection

Equipment: H01
Code Name: Interstitial - Electronic Monitoring
Type: Tank Leak Detection

Equipment: K01
Code Name: Catch Basin
Type: Spill Prevention

Equipment: H05
Code Name: In-Tank System (ATG)
Type: Tank Leak Detection

Equipment: G04
Code Name: Double-Walled (Underground)
Type: Tank Secondary Containment

Tank Information

Prog No: 7-041904	UDC Ind: 1
Tank ID: 345	Red Tag Start Date:
Tank No: 011-A	Red Tag End Date:

Map Key	Number of Records	Direction	Distance (mi/ft)	Elev/Diff (ft)	Site	DB
Tank Status:	3				Tank Last Test:	
Tank Status Desc:	Closed - Removed				Tank Next Test Due:	
Tank Type:	01				Test Method:	NN
Tank Type Desc:	Steel/Carbon Steel/Iron				Date Tested:	
Install Date:	06/01/1972				Next Test:	
Close Date:					Line Last Test Due:	
Tk Out of Serv Dt:					Next Line Test Due:	
Capacity (Gal):	2500				Line Test Method:	
Registered:	True				Modified by:	MJGRIFFI
Tank Model:					Last Modified:	05/09/2022
Pipe Model:						
Tank Location:	5					
Tank Location Desc:	Underground					
Category:	1					
Category Desc:	Category 1 means a tank which was installed before December 27, 1986					
Subpart:						
Subpart Desc:						
Class A Operator:						
Class B Operator:						
Tank Owner Name:						
Tank Owner Address:						

Material Information

Material Name: gasoline
Percent: 100.00

Equipment Information

Equipment: A00
Code Name: None
Type: Tank Internal Protection

Equipment: I00
Code Name: None
Type: Overfill

Equipment: F00
Code Name: None
Type: Pipe External Protection

Equipment: C00
Code Name: No Piping
Type: Pipe Location

Equipment: G00
Code Name: None
Type: Tank Secondary Containment

Equipment: H00
Code Name: None
Type: Tank Leak Detection

Equipment: B00
Code Name: None
Type: Tank External Protection

Equipment: D01
Code Name: Steel/Carbon Steel/Iron
Type: Pipe Type

Equipment: J02
Code Name: Suction Dispenser
Type: Dispenser

Map Key	Number of Records	Direction	Distance (mi/ft)	Elev/Diff (ft)	Site	DB
---------	-------------------	-----------	------------------	----------------	------	----

Tank Information

Prog No:	7-041904	UDC Ind:	1
Tank ID:	227221	Red Tag Start Date:	
Tank No:	006C	Red Tag End Date:	
Tank Status:	1	Tank Last Test:	
Tank Status Desc:	In Service	Tank Next Test Due:	
Tank Type:	06	Test Method:	NN
Tank Type Desc:	Fiberglass Reinforced Plastic (FRP)	Date Tested:	
Install Date:	11/01/2008	Next Test:	
Close Date:		Line Last Test Due:	
Tk Out of Serv Dt:		Next Line Test Due:	
Capacity (Gal):	3000	Line Test Method:	
Registered:	True	Modified by:	MJGRIFFI
Tank Model:		Last Modified:	05/09/2022
Pipe Model:			
Tank Location:	5		
Tank Location Desc:	Underground		
Category:	2		
Category Desc:	Category 2 means a tank which was installed from December 27, 1986 through October 11, 2015		
Subpart:	3		
Subpart Desc:	Subpart 3 contains requirements for USTs subject to just DEC requirements (primary example is tanks storing heating oil for on-premises consumption).		
Class A Operator:			
Class B Operator:			
Tank Owner Name:	PAUL S BROWN		
Tank Owner Address:	CAPITAL DISTRICT PC UNIT Q - 75 NEW SCOTLAND AVE ALBANY, NY. 12208		

Material Information

Material Name:	#2 fuel oil (on-site consumption)
Percent:	100.00

Equipment Information

Equipment:	E04
Code Name:	Double walled UG
Type:	Piping Secondary Containment
Equipment:	K01
Code Name:	Catch Basin
Type:	Spill Prevention
Equipment:	H01
Code Name:	Interstitial - Electronic Monitoring
Type:	Tank Leak Detection
Equipment:	D11
Code Name:	Flexible Piping
Type:	Pipe Type
Equipment:	I03
Code Name:	Automatic Shut-Off
Type:	Overfill
Equipment:	H05
Code Name:	In-Tank System (ATG)
Type:	Tank Leak Detection
Equipment:	G04
Code Name:	Double-Walled (Underground)
Type:	Tank Secondary Containment
Equipment:	B04
Code Name:	Fiberglass
Type:	Tank External Protection

<i>Map Key</i>	<i>Number of Records</i>	<i>Direction</i>	<i>Distance (mi/ft)</i>	<i>Elev/Diff (ft)</i>	<i>Site</i>	<i>DB</i>
----------------	--------------------------	------------------	-------------------------	-----------------------	-------------	-----------

Equipment: C03
Code Name: Aboveground/Underground Combination
Type: Pipe Location

Equipment: F00
Code Name: None
Type: Pipe External Protection

Equipment: I02
Code Name: High Level Alarm
Type: Overfill

Equipment: L02
Code Name: Interstitial - Manual Monitoring
Type: Piping Leak Detection

Equipment: J02
Code Name: Suction Dispenser
Type: Dispenser

Equipment: A00
Code Name: None
Type: Tank Internal Protection

Tank Information

Prog No:	7-041904	UDC Ind:	0
Tank ID:	126736	Red Tag Start Date:	
Tank No:	004	Red Tag End Date:	
Tank Status:	4	Tank Last Test:	02/26/2013
Tank Status Desc:	Closed - In Place	Tank Next Test Due:	
Tank Type:	06	Test Method:	21
Tank Type Desc:	Fiberglass Reinforced Plastic (FRP)	Date Tested:	
Install Date:	06/01/1973	Next Test:	
Close Date:	07/16/2013	Line Last Test Due:	
Tk Out of Serv Dt:		Next Line Test Due:	
Capacity (Gal):	10000	Line Test Method:	
Registered:	True	Modified by:	MJGRIFFI
Tank Model:	103	Last Modified:	05/09/2022
Pipe Model:			
Tank Location:	5		
Tank Location Desc:	Underground		
Category:	1		
Category Desc:	Category 1 means a tank which was installed before December 27, 1986		
Subpart:			
Subpart Desc:			
Class A Operator:			
Class B Operator:			
Tank Owner Name:			
Tank Owner Address:			

Material Information

Material Name: #2 fuel oil (on-site consumption)
Percent: 100.00

Equipment Information

Equipment: L02
Code Name: Interstitial - Manual Monitoring
Type: Piping Leak Detection

Equipment: L09
Code Name: Exempt Suction Piping

Map Key	Number of Records	Direction	Distance (mi/ft)	Elev/Diff (ft)	Site	DB
Type:			Piping Leak Detection			
Equipment:			E04			
Code Name:			Double walled UG			
Type:			Piping Secondary Containment			
Equipment:			K00			
Code Name:			None			
Type:			Spill Prevention			
Equipment:			B04			
Code Name:			Fiberglass			
Type:			Tank External Protection			
Equipment:			D10			
Code Name:			Copper			
Type:			Pipe Type			
Equipment:			H00			
Code Name:			None			
Type:			Tank Leak Detection			
Equipment:			J02			
Code Name:			Suction Dispenser			
Type:			Dispenser			
Equipment:			A00			
Code Name:			None			
Type:			Tank Internal Protection			
Equipment:			I00			
Code Name:			None			
Type:			Overfill			
Equipment:			G00			
Code Name:			None			
Type:			Tank Secondary Containment			
Equipment:			F00			
Code Name:			None			
Type:			Pipe External Protection			
Equipment:			C02			
Code Name:			Underground/On-ground			
Type:			Pipe Location			

Tank Information

Prog No:	7-041904	UDC Ind:	1
Tank ID:	227224	Red Tag Start Date:	
Tank No:	015A	Red Tag End Date:	
Tank Status:	1	Tank Last Test:	
Tank Status Desc:	In Service	Tank Next Test Due:	
Tank Type:	06	Test Method:	NN
Tank Type Desc:	Fiberglass Reinforced Plastic (FRP)	Date Tested:	
Install Date:	11/01/2008	Next Test:	
Close Date:		Line Last Test Due:	
Tk Out of Serv Dt:		Next Line Test Due:	
Capacity (Gal):	3000	Line Test Method:	
Registered:	True	Modified by:	MJGRIFFI
Tank Model:		Last Modified:	05/09/2022
Pipe Model:			
Tank Location:	5		
Tank Location Desc:	Underground		
Category:	2		
Category Desc:	Category 2 means a tank which was installed from December 27, 1986 through October 11, 2015		
Subpart:	3		
Subpart Desc:	Subpart 3 contains requirements for USTs subject to just DEC requirements (primary example is tanks storing		

Map Key	Number of Records	Direction	Distance (mi/ft)	Elev/Diff (ft)	Site	DB
					heating oil for on-premises consumption).	
					Class A Operator: Class B Operator: Tank Owner Name: PAUL S BROWN Tank Owner Address: CAPITAL DISTRICT PC UNIT Q - 75 NEW SCOTLAND AVE ALBANY, NY. 12208	
<u>Material Information</u>						
					Material Name: #2 fuel oil (on-site consumption) Percent: 100.00	
<u>Equipment Information</u>						
					Equipment: H05 Code Name: In-Tank System (ATG) Type: Tank Leak Detection	
					Equipment: K01 Code Name: Catch Basin Type: Spill Prevention	
					Equipment: E04 Code Name: Double walled UG Type: Piping Secondary Containment	
					Equipment: L02 Code Name: Interstitial - Manual Monitoring Type: Piping Leak Detection	
					Equipment: B04 Code Name: Fiberglass Type: Tank External Protection	
					Equipment: H01 Code Name: Interstitial - Electronic Monitoring Type: Tank Leak Detection	
					Equipment: G04 Code Name: Double-Walled (Underground) Type: Tank Secondary Containment	
					Equipment: I03 Code Name: Automatic Shut-Off Type: Overfill	
					Equipment: D11 Code Name: Flexible Piping Type: Pipe Type	
					Equipment: J02 Code Name: Suction Dispenser Type: Dispenser	
					Equipment: C03 Code Name: Aboveground/Underground Combination Type: Pipe Location	
					Equipment: A00 Code Name: None Type: Tank Internal Protection	
					Equipment: I02 Code Name: High Level Alarm Type: Overfill	
					Equipment: F00 Code Name: None	

Map Key	Number of Records	Direction	Distance (mi/ft)	Elev/Diff (ft)	Site	DB
---------	-------------------	-----------	------------------	----------------	------	----

Type: Pipe External Protection

Tank Information

Prog No:	7-041904	UDC Ind:	1
Tank ID:	227222	Red Tag Start Date:	
Tank No:	007B	Red Tag End Date:	
Tank Status:	1	Tank Last Test:	
Tank Status Desc:	In Service	Tank Next Test Due:	
Tank Type:	06	Test Method:	NN
Tank Type Desc:	Fiberglass Reinforced Plastic (FRP)	Date Tested:	
Install Date:	11/01/2008	Next Test:	
Close Date:		Line Last Test Due:	
Tk Out of Serv Dt:		Next Line Test Due:	
Capacity (Gal):	3000	Line Test Method:	
Registered:	True	Modified by:	MJGRIFFI
Tank Model:		Last Modified:	05/09/2022
Pipe Model:			
Tank Location:	5		
Tank Location Desc:	Underground		
Category:	2		
Category Desc:	Category 2 means a tank which was installed from December 27, 1986 through October 11, 2015		
Subpart:	3		
Subpart Desc:	Subpart 3 contains requirements for USTs subject to just DEC requirements (primary example is tanks storing heating oil for on-premises consumption).		
Class A Operator:			
Class B Operator:			
Tank Owner Name:	PAUL S BROWN		
Tank Owner Address:	CAPITAL DISTRICT PC UNIT Q - 75 NEW SCOTLAND AVE ALBANY, NY. 12208		

Material Information

Material Name: #2 fuel oil (on-site consumption)
Percent: 100.00

Equipment Information

Equipment:	C03
Code Name:	Aboveground/Underground Combination
Type:	Pipe Location
Equipment:	J02
Code Name:	Suction Dispenser
Type:	Dispenser
Equipment:	I03
Code Name:	Automatic Shut-Off
Type:	Overfill
Equipment:	E04
Code Name:	Double walled UG
Type:	Piping Secondary Containment
Equipment:	G04
Code Name:	Double-Walled (Underground)
Type:	Tank Secondary Containment
Equipment:	K01
Code Name:	Catch Basin
Type:	Spill Prevention
Equipment:	H01
Code Name:	Interstitial - Electronic Monitoring
Type:	Tank Leak Detection
Equipment:	A00

Map Key	Number of Records	Direction	Distance (mi/ft)	Elev/Diff (ft)	Site	DB
Code Name:		None				
Type:		Tank Internal Protection				
Equipment:		B04				
Code Name:		Fiberglass				
Type:		Tank External Protection				
Equipment:		L02				
Code Name:		Interstitial - Manual Monitoring				
Type:		Piping Leak Detection				
Equipment:		H05				
Code Name:		In-Tank System (ATG)				
Type:		Tank Leak Detection				
Equipment:		I02				
Code Name:		High Level Alarm				
Type:		Overfill				
Equipment:		F00				
Code Name:		None				
Type:		Pipe External Protection				
Equipment:		D11				
Code Name:		Flexible Piping				
Type:		Pipe Type				

Tank Information

Prog No:	7-041904	UDC Ind:	0
Tank ID:	126734	Red Tag Start Date:	
Tank No:	002	Red Tag End Date:	
Tank Status:	4	Tank Last Test:	02/26/2013
Tank Status Desc:	Closed - In Place	Tank Next Test Due:	
Tank Type:	06	Test Method:	21
Tank Type Desc:	Fiberglass Reinforced Plastic (FRP)	Date Tested:	
Install Date:	06/01/1973	Next Test:	
Close Date:	07/16/2013	Line Last Test Due:	
Tk Out of Serv Dt:		Next Line Test Due:	
Capacity (Gal):	10000	Line Test Method:	
Registered:	True	Modified by:	MJGRIFFI
Tank Model:	103	Last Modified:	05/09/2022
Pipe Model:			
Tank Location:	5		
Tank Location Desc:	Underground		
Category:	1		
Category Desc:	Category 1 means a tank which was installed before December 27, 1986		
Subpart:			
Subpart Desc:			
Class A Operator:			
Class B Operator:			
Tank Owner Name:			
Tank Owner Address:			

Material Information

Material Name:	#2 fuel oil (on-site consumption)
Percent:	100.00

Equipment Information

Equipment:	L02
Code Name:	Interstitial - Manual Monitoring
Type:	Piping Leak Detection

<i>Map Key</i>	<i>Number of Records</i>	<i>Direction</i>	<i>Distance (mi/ft)</i>	<i>Elev/Diff (ft)</i>	<i>Site</i>	<i>DB</i>
<i>Equipment:</i>		F00				
<i>Code Name:</i>		None				
<i>Type:</i>		Pipe External Protection				
<i>Equipment:</i>		B04				
<i>Code Name:</i>		Fiberglass				
<i>Type:</i>		Tank External Protection				
<i>Equipment:</i>		H00				
<i>Code Name:</i>		None				
<i>Type:</i>		Tank Leak Detection				
<i>Equipment:</i>		D10				
<i>Code Name:</i>		Copper				
<i>Type:</i>		Pipe Type				
<i>Equipment:</i>		L09				
<i>Code Name:</i>		Exempt Suction Piping				
<i>Type:</i>		Piping Leak Detection				
<i>Equipment:</i>		J02				
<i>Code Name:</i>		Suction Dispenser				
<i>Type:</i>		Dispenser				
<i>Equipment:</i>		E04				
<i>Code Name:</i>		Double walled UG				
<i>Type:</i>		Piping Secondary Containment				
<i>Equipment:</i>		A00				
<i>Code Name:</i>		None				
<i>Type:</i>		Tank Internal Protection				
<i>Equipment:</i>		K00				
<i>Code Name:</i>		None				
<i>Type:</i>		Spill Prevention				
<i>Equipment:</i>		G00				
<i>Code Name:</i>		None				
<i>Type:</i>		Tank Secondary Containment				
<i>Equipment:</i>		I00				
<i>Code Name:</i>		None				
<i>Type:</i>		Overfill				
<i>Equipment:</i>		C02				
<i>Code Name:</i>		Underground/On-ground				
<i>Type:</i>		Pipe Location				

Tank Information

<i>Prog No:</i>	7-041904	<i>UDC Ind:</i>	1
<i>Tank ID:</i>	135040	<i>Red Tag Start Date:</i>	
<i>Tank No:</i>	013	<i>Red Tag End Date:</i>	
<i>Tank Status:</i>	3	<i>Tank Last Test:</i>	05/31/2002
<i>Tank Status Desc:</i>	Closed - Removed	<i>Tank Next Test Due:</i>	
<i>Tank Type:</i>	01	<i>Test Method:</i>	05
<i>Tank Type Desc:</i>	Steel/Carbon Steel/Iron	<i>Date Tested:</i>	
<i>Install Date:</i>	04/01/1989	<i>Next Test:</i>	
<i>Close Date:</i>	05/15/2009	<i>Line Last Test Due:</i>	
<i>Tk Out of Serv Dt:</i>		<i>Next Line Test Due:</i>	
<i>Capacity (Gal):</i>	4000	<i>Line Test Method:</i>	
<i>Registered:</i>	True	<i>Modified by:</i>	MJGRIFFI
<i>Tank Model:</i>	107	<i>Last Modified:</i>	05/09/2022
<i>Pipe Model:</i>			
<i>Tank Location:</i>	5		
<i>Tank Location Desc:</i>	Underground		
<i>Category:</i>	2		
<i>Category Desc:</i>	Category 2 means a tank which was installed from December 27, 1986 through October 11, 2015		

Map Key	Number of Records	Direction	Distance (mi/ft)	Elev/Diff (ft)	Site	DB
----------------	--------------------------	------------------	-------------------------	-----------------------	-------------	-----------

Subpart:
Subpart Desc:
Class A Operator:
Class B Operator:
Tank Owner Name:
Tank Owner Address:

Material Information

Material Name: gasoline
Percent: 100.00

Equipment Information

Equipment: I02
Code Name: High Level Alarm
Type: Overfill

Equipment: D11
Code Name: Flexible Piping
Type: Pipe Type

Equipment: G04
Code Name: Double-Walled (Underground)
Type: Tank Secondary Containment

Equipment: K01
Code Name: Catch Basin
Type: Spill Prevention

Equipment: F00
Code Name: None
Type: Pipe External Protection

Equipment: E04
Code Name: Double walled UG
Type: Piping Secondary Containment

Equipment: C02
Code Name: Underground/On-ground
Type: Pipe Location

Equipment: J02
Code Name: Suction Dispenser
Type: Dispenser

Equipment: A00
Code Name: None
Type: Tank Internal Protection

Equipment: L08
Code Name: Tank Top Sump
Type: Piping Leak Detection

Equipment: H01
Code Name: Interstitial - Electronic Monitoring
Type: Tank Leak Detection

Equipment: B05
Code Name: Jacketed
Type: Tank External Protection

Tank Information

Prog No: 7-041904 **UDC Ind:** 0

Map Key	Number of Records	Direction	Distance (mi/ft)	Elev/Diff (ft)	Site	DB
Tank ID:	126741				Red Tag Start Date:	
Tank No:	012				Red Tag End Date:	
Tank Status:	4				Tank Last Test:	02/27/2013
Tank Status Desc:	Closed - In Place				Tank Next Test Due:	
Tank Type:	06				Test Method:	21
Tank Type Desc:	Fiberglass Reinforced Plastic (FRP)				Date Tested:	
Install Date:	06/01/1975				Next Test:	
Close Date:	07/23/2013				Line Last Test Due:	
Tk Out of Serv Dt:					Next Line Test Due:	
Capacity (Gal):	10000				Line Test Method:	
Registered:	True				Modified by:	MJGRIFFI
Tank Model:	103				Last Modified:	05/09/2022
Pipe Model:						
Tank Location:		5				
Tank Location Desc:		Underground				
Category:		1				
Category Desc:		Category 1 means a tank which was installed before December 27, 1986				
Subpart:						
Subpart Desc:						
Class A Operator:						
Class B Operator:						
Tank Owner Name:						
Tank Owner Address:						

Material Information

Material Name: #2 fuel oil (on-site consumption)
Percent: 100.00

Equipment Information

Equipment: K00
Code Name: None
Type: Spill Prevention

Equipment: C02
Code Name: Underground/On-ground
Type: Pipe Location

Equipment: F00
Code Name: None
Type: Pipe External Protection

Equipment: G00
Code Name: None
Type: Tank Secondary Containment

Equipment: H00
Code Name: None
Type: Tank Leak Detection

Equipment: B04
Code Name: Fiberglass
Type: Tank External Protection

Equipment: E04
Code Name: Double walled UG
Type: Piping Secondary Containment

Equipment: I00
Code Name: None
Type: Overfill

Equipment: L02
Code Name: Interstitial - Manual Monitoring
Type: Piping Leak Detection

Map Key	Number of Records	Direction	Distance (mi/ft)	Elev/Diff (ft)	Site	DB
Equipment:		D10				
Code Name:		Copper				
Type:		Pipe Type				
Equipment:		L09				
Code Name:		Exempt Suction Piping				
Type:		Piping Leak Detection				
Equipment:		J02				
Code Name:		Suction Dispenser				
Type:		Dispenser				
Equipment:		A00				
Code Name:		None				
Type:		Tank Internal Protection				

Tank Information

Prog No:	7-041904	UDC Ind:	0
Tank ID:	253555	Red Tag Start Date:	
Tank No:	002C	Red Tag End Date:	
Tank Status:	1	Tank Last Test:	
Tank Status Desc:	In Service	Tank Next Test Due:	
Tank Type:	06	Test Method:	-
Tank Type Desc:	Fiberglass Reinforced Plastic (FRP)	Date Tested:	
Install Date:	08/01/2013	Next Test:	
Close Date:		Line Last Test Due:	
Tk Out of Serv Dt:		Next Line Test Due:	
Capacity (Gal):	1500	Line Test Method:	-
Registered:	True	Modified by:	MJGRIFFI
Tank Model:		Last Modified:	05/09/2022
Pipe Model:			
Tank Location:	5		
Tank Location Desc:	Underground		
Category:	2		
Category Desc:	Category 2 means a tank which was installed from December 27, 1986 through October 11, 2015		
Subpart:	3		
Subpart Desc:	Subpart 3 contains requirements for USTs subject to just DEC requirements (primary example is tanks storing heating oil for on-premises consumption).		
Class A Operator:			
Class B Operator:			
Tank Owner Name:	PAUL S BROWN		
Tank Owner Address:	CAPITAL DISTRICT PC UNIT Q - 75 NEW SCOTLAND AVE ALBANY, NY. 12208		

Material Information

Material Name:	#2 fuel oil (on-site consumption)
Percent:	100.00

Equipment Information

Equipment:	A00
Code Name:	None
Type:	Tank Internal Protection
Equipment:	H05
Code Name:	In-Tank System (ATG)
Type:	Tank Leak Detection
Equipment:	I03
Code Name:	Automatic Shut-Off
Type:	Overfill
Equipment:	B04
Code Name:	Fiberglass
Type:	Tank External Protection

<i>Map Key</i>	<i>Number of Records</i>	<i>Direction</i>	<i>Distance (mi/ft)</i>	<i>Elev/Diff (ft)</i>	<i>Site</i>	<i>DB</i>
<i>Equipment:</i>		I02				
<i>Code Name:</i>		High Level Alarm				
<i>Type:</i>		Overfill				
<i>Equipment:</i>		K01				
<i>Code Name:</i>		Catch Basin				
<i>Type:</i>		Spill Prevention				
<i>Equipment:</i>		D07				
<i>Code Name:</i>		Plastic				
<i>Type:</i>		Pipe Type				
<i>Equipment:</i>		C03				
<i>Code Name:</i>		Aboveground/Underground Combination				
<i>Type:</i>		Pipe Location				
<i>Equipment:</i>		L01				
<i>Code Name:</i>		Interstitial - Electronic Monitoring				
<i>Type:</i>		Piping Leak Detection				
<i>Equipment:</i>		F05				
<i>Code Name:</i>		Jacketed				
<i>Type:</i>		Pipe External Protection				
<i>Equipment:</i>		J02				
<i>Code Name:</i>		Suction Dispenser				
<i>Type:</i>		Dispenser				
<i>Equipment:</i>		E04				
<i>Code Name:</i>		Double walled UG				
<i>Type:</i>		Piping Secondary Containment				
<i>Equipment:</i>		H01				
<i>Code Name:</i>		Interstitial - Electronic Monitoring				
<i>Type:</i>		Tank Leak Detection				
<i>Equipment:</i>		G04				
<i>Code Name:</i>		Double-Walled (Underground)				
<i>Type:</i>		Tank Secondary Containment				

Tank Information

<i>Prog No:</i>	7-041904	<i>UDC Ind:</i>	0
<i>Tank ID:</i>	227219	<i>Red Tag Start Date:</i>	
<i>Tank No:</i>	001B	<i>Red Tag End Date:</i>	
<i>Tank Status:</i>	3	<i>Tank Last Test:</i>	
<i>Tank Status Desc:</i>	Closed - Removed	<i>Tank Next Test Due:</i>	
<i>Tank Type:</i>	06	<i>Test Method:</i>	-
<i>Tank Type Desc:</i>	Fiberglass Reinforced Plastic (FRP)	<i>Date Tested:</i>	
<i>Install Date:</i>	11/01/2008	<i>Next Test:</i>	
<i>Close Date:</i>	01/11/2017	<i>Line Last Test Due:</i>	
<i>Tk Out of Serv Dt:</i>		<i>Next Line Test Due:</i>	
<i>Capacity (Gal):</i>	3000	<i>Line Test Method:</i>	-
<i>Registered:</i>	True	<i>Modified by:</i>	MJGRIFFI
<i>Tank Model:</i>		<i>Last Modified:</i>	05/09/2022
<i>Pipe Model:</i>			
<i>Tank Location:</i>	5		
<i>Tank Location Desc:</i>	Underground		
<i>Category:</i>	2		
<i>Category Desc:</i>	Category 2 means a tank which was installed from December 27, 1986 through October 11, 2015		
<i>Subpart:</i>	3		
<i>Subpart Desc:</i>	Subpart 3 contains requirements for USTs subject to just DEC requirements (primary example is tanks storing heating oil for on-premises consumption).		
<i>Class A Operator:</i>			
<i>Class B Operator:</i>			
<i>Tank Owner Name:</i>	PAUL BROWN		
<i>Tank Owner Address:</i>	44 HOLLAND AVE ALBANY, NY. 12229		

<i>Map Key</i>	<i>Number of Records</i>	<i>Direction</i>	<i>Distance (mi/ft)</i>	<i>Elev/Diff (ft)</i>	<i>Site</i>	<i>DB</i>
----------------	--------------------------	------------------	-------------------------	-----------------------	-------------	-----------

Material Information

Material Name: #2 fuel oil (on-site consumption)
Percent: 100.00

Equipment Information

Equipment: E04
Code Name: Double walled UG
Type: Piping Secondary Containment

Equipment: J02
Code Name: Suction Dispenser
Type: Dispenser

Equipment: B04
Code Name: Fiberglass
Type: Tank External Protection

Equipment: H01
Code Name: Interstitial - Electronic Monitoring
Type: Tank Leak Detection

Equipment: C03
Code Name: Aboveground/Underground Combination
Type: Pipe Location

Equipment: H05
Code Name: In-Tank System (ATG)
Type: Tank Leak Detection

Equipment: I03
Code Name: Automatic Shut-Off
Type: Overfill

Equipment: L02
Code Name: Interstitial - Manual Monitoring
Type: Piping Leak Detection

Equipment: F00
Code Name: None
Type: Pipe External Protection

Equipment: D11
Code Name: Flexible Piping
Type: Pipe Type

Equipment: I02
Code Name: High Level Alarm
Type: Overfill

Equipment: K01
Code Name: Catch Basin
Type: Spill Prevention

Equipment: G04
Code Name: Double-Walled (Underground)
Type: Tank Secondary Containment

Equipment: A00
Code Name: None
Type: Tank Internal Protection

Tank Information

Map Key	Number of Records	Direction	Distance (mi/ft)	Elev/Diff (ft)	Site	DB
---------	-------------------	-----------	------------------	----------------	------	----

Prog No:	7-041904				UDC Ind:	1
Tank ID:	126739				Red Tag Start Date:	
Tank No:	008				Red Tag End Date:	
Tank Status:	4				Tank Last Test:	02/06/2008
Tank Status Desc:	Closed - In Place				Tank Next Test Due:	
Tank Type:	01				Test Method:	21
Tank Type Desc:	Steel/Carbon Steel/Iron				Date Tested:	
Install Date:	06/01/1974				Next Test:	
Close Date:	09/15/2008				Line Last Test Due:	
Tk Out of Serv Dt:					Next Line Test Due:	
Capacity (Gal):	10000				Line Test Method:	
Registered:	True				Modified by:	MJGRIFFI
Tank Model:					Last Modified:	05/09/2022
Pipe Model:						
Tank Location:	5					
Tank Location Desc:	Underground					
Category:	1					
Category Desc:	Category 1 means a tank which was installed before December 27, 1986					
Subpart:						
Subpart Desc:						
Class A Operator:						
Class B Operator:						
Tank Owner Name:						
Tank Owner Address:						

Material Information

Material Name:	#2 fuel oil (on-site consumption)
Percent:	100.00

Equipment Information

Equipment:	L09
Code Name:	Exempt Suction Piping
Type:	Piping Leak Detection
Equipment:	I00
Code Name:	None
Type:	Overfill
Equipment:	F00
Code Name:	None
Type:	Pipe External Protection
Equipment:	A00
Code Name:	None
Type:	Tank Internal Protection
Equipment:	J02
Code Name:	Suction Dispenser
Type:	Dispenser
Equipment:	G00
Code Name:	None
Type:	Tank Secondary Containment
Equipment:	H00
Code Name:	None
Type:	Tank Leak Detection
Equipment:	L08
Code Name:	Tank Top Sump
Type:	Piping Leak Detection
Equipment:	C02
Code Name:	Underground/On-ground

Map Key	Number of Records	Direction	Distance (mi/ft)	Elev/Diff (ft)	Site	DB
Type:		Pipe Location				
Equipment:		B01				
Code Name:		Painted/Asphalt Coating				
Type:		Tank External Protection				
Equipment:		E04				
Code Name:		Double walled UG				
Type:		Piping Secondary Containment				
Equipment:		K00				
Code Name:		None				
Type:		Spill Prevention				
Equipment:		D10				
Code Name:		Copper				
Type:		Pipe Type				

Affiliation Information

Affiliation Type:	04
Affiliation Name:	Facility Operator
Affiliation Sub Type:	NNN
Company:	HUTCHINGS PSYCHIATRIC CENTER
Contact Title:	
Contact Name:	PAUL S BROWN
Address1:	
Address2:	
City:	
State:	NN
Zip Code:	
Country Code:	001
Phone:	(315) 426-3966
Phone Ext:	
Email:	
Fax:	
Affiliation Type:	01
Affiliation Name:	Facility Owner
Affiliation Sub Type:	B07
Company:	NYS OFFICE OF MENTAL HEALTH
Contact Title:	PLANT SUPERINTENDENT
Contact Name:	PAUL S BROWN
Address1:	CAPITAL DISTRICT PC UNIT Q - 75 NEW SCOTLAND AVE
Address2:	
City:	ALBANY
State:	NY
Zip Code:	12208
Country Code:	001
Phone:	(518) 549-5118
Phone Ext:	
Email:	
Fax:	
Affiliation Type:	11
Affiliation Name:	Emergency Contact
Affiliation Sub Type:	NNN
Company:	NYS OFFICE OF MENTAL HEALTH
Contact Title:	
Contact Name:	PAUL S BROWN
Address1:	
Address2:	
City:	
State:	NN
Zip Code:	
Country Code:	999
Phone:	(315) 426-3978
Phone Ext:	

Map Key	Number of Records	Direction	Distance (mi/ft)	Elev/Diff (ft)	Site	DB
---------	-------------------	-----------	------------------	----------------	------	----

Email:
Fax:

Affiliation Type: 07
Affiliation Name: Mail Contact
Affiliation Sub Type: NNN
Company: HUTCHINGS PSYCHIATRIC CENTER
Contact Title:
Contact Name: PAUL S BROWN
Address1: 620 MADISON ST
Address2:
City: SYRACUSE
State: NY
Zip Code: 13210-2319
Country Code: 001
Phone: (315) 426-3966
Phone Ext:
Email: PAUL.BROWN4@OMH.NY.GOV
Fax:

83	3 of 14	S	0.24 / 1,270.72	401.17 / -3	HUTCHINGS PSYCHIATRIC UST 620 MADISON ST / BUILDING SIX SYRACUSE NY 13210	NY SPILLS
--------------------	---------	---	--------------------	----------------	---	-----------

Spill No:	0808440	UST Trust:	False
Site ID:	405833	Spill Date:	2008-10-27 15:00:00
DER Facility ID:	355091	Received Date:	2008-10-27 16:14:00
CID:		CAC Date:	2008-12-02 00:00:00
Program Type:	ER	Insp Date:	
SWIS Code:	3415	Close Date:	2008-12-02 00:00:00
Water Body:		Create Date:	2008-10-27 16:20:00
Class:	B4	Update Date:	2008-12-03 13:49:22.103000000
Meets Std:	False	DEC Region:	7
Penalty:	False	Lead DEC:	KCKEMP
REM Phase:	0	After Hours:	False
County:	Onondaga		
Contributing Factor:	Equipment Failure		
Reported by:	Responsible Party		
Referred to:			
Source:	Commercial/Industrial		
Source File:	NYSDEC - Environmental Remediation Data Files - Spill Data		

Caller Remark:

"UNDERGROUND TANK REMOVED AND BROKE. UNKNOWN AMOUNT SPILLED. CLEAN UP CREW ON SITE."

DEC Remark:

"Closed as NFA not meeting stds. See report in eDox."

Material Information

OP Unit ID:	1162444	Med Ind Air:	False
OU:	01	Med GW:	True
Material ID:	2153701	Med SW:	False
CAS No:		Med DW:	False
Material Family:	Petroleum	Med Sewer:	False
Quantity:		Med Surf:	False
Units:		Med Subway:	False
Recovered:		Med Utility:	False
Med Soil:	True	Oxygenate:	
Med Air:	False		
Material Code:	0001A		
Material Name:	#2 fuel oil		

Map Key	Number of Records	Direction	Distance (mi/ft)	Elev/Diff (ft)	Site	DB
---------	-------------------	-----------	------------------	----------------	------	----

Spiller Information

Spiller Name:
Spiller Company: NYS OFFICE OF MENTAL HEALTH
Spiller Address:
Spiller City:
Spiller State: NY
Spiller Zip:
Spiller Country: 999
Contact Name: TRACIE SHIFFLET
Contact Phone: (315) 473-4980
Contact Ext:
Latitude: 43.045317859
Longitude: -76.137907421

83	4 of 14	S	0.24 / 1,270.72	401.17 / -3	HUTCHINGS PSYCH CENTER 620 MADISON ST SYRACUSE NY	NY SPILLS
--------------------	---------	---	-----------------	-------------	---	-----------

Spill No:	0208287	UST Trust:	False
Site ID:	187124	Spill Date:	2002-11-11 09:00:00
DER Facility ID:	156365	Received Date:	2002-11-11 12:28:00
CID:	281	CAC Date:	
Program Type:	ER	Insp Date:	
SWIS Code:	3415	Close Date:	2002-11-12 00:00:00
Water Body:		Create Date:	2002-11-11 00:00:00
Class:	D4	Update Date:	2002-11-12 00:00:00
Meets Std:	True	DEC Region:	7
Penalty:	False	Lead DEC:	CXROSSI
REM Phase:	0	After Hours:	True
County:	Onondaga		
Contributing Factor:	Equipment Failure		
Reported by:	Responsible Party		
Referred to:			
Source:	Commercial/Industrial		
Source File:	NYSDEC - Environmental Remediation Data Files - Spill Data		

Caller Remark:

"HYDRAULIC FAILURE AT ABOVE LOCATION ON ELEVATOR. MATERIAL MAY HAVE DRAINED INTO PUMP PIT WHICH FLOWS INTO STORM SEWER AT ABOVE LOCATION. REPAIR COMPANY ON SCENE. CALLER REQUESTS CALLBACK AND CAN BE REACHED ON CELL # 315-243-5852."

DEC Remark:

"Prior to Sept, 2004 data translation this spill Lead_DEC Field was CTR SUMP DISCHARGE CONNECTS TO SANITARY SEWER ACCORDING TO RICK HOWARD"

Material Information

OP Unit ID:	859770	Med Ind Air:	False
OU:	01	Med GW:	False
Material ID:	515296	Med SW:	False
CAS No:		Med DW:	False
Material Family:	Petroleum	Med Sewer:	True
Quantity:	.00	Med Surf:	False
Units:	G	Med Subway:	False
Recovered:	5.00	Med Utility:	False
Med Soil:	False	Oxygenate:	
Med Air:	False		
Material Code:	0010		
Material Name:	hydraulic oil		

Spiller Information

Map Key	Number of Records	Direction	Distance (mi/ft)	Elev/Diff (ft)	Site	DB
Spiller Name:						
Spiller Company:		SAME				
Spiller Address:						
Spiller City:						
Spiller State:		NY				
Spiller Zip:						
Spiller Country:		999				
Contact Name:		RICK HOWARD				
Contact Phone:		(315) 473-4980				
Contact Ext:		4992				
Latitude:		43.045388030				
Longitude:		-76.141233570				

83	5 of 14	S	0.24 / 1,270.72	401.17 / -3	HUTCHINGS 620 MADISON ST SYRACUSE NY	NY SPILLS
--------------------	---------	---	--------------------	----------------	--	-----------

Spill No:	9312426	UST Trust:	False
Site ID:	297513	Spill Date:	1994-01-22 14:30:00
DER Facility ID:	156365	Received Date:	1994-01-22 15:53:00
CID:		CAC Date:	1994-01-22 00:00:00
Program Type:	ER	Insp Date:	1994-01-22 00:00:00
SWIS Code:	3415	Close Date:	1994-01-22 00:00:00
Water Body:		Create Date:	
Class:	C3	Update Date:	2003-12-02 00:00:00
Meets Std:	True	DEC Region:	7
Penalty:	False	Lead DEC:	GREGG
REM Phase:	0	After Hours:	True
County:	Onondaga		
Contributing Factor:	Equipment Failure		
Reported by:	Responsible Party		
Referred to:			
Source:	Commercial/Industrial		
Source File:	NYSDEC - Environmental Remediation Data Files - Spill Data		

Caller Remark:

"AIR POCKET DEVELOPED WHILE FILLING TANK. EPS HIRED TO CLEAN UP."

DEC Remark:

"Prior to Sept, 2004 data translation this spill Lead_DEC Field was TG "

Material Information

OP Unit ID:	994439	Med Ind Air:	False
OU:	01	Med GW:	False
Material ID:	387855	Med SW:	False
CAS No:		Med DW:	False
Material Family:	Petroleum	Med Sewer:	False
Quantity:	.00	Med Surf:	False
Units:		Med Subway:	False
Recovered:	.00	Med Utility:	False
Med Soil:	True	Oxygenate:	
Med Air:	False		
Material Code:	0001A		
Material Name:	#2 fuel oil		

Spiller Information

Spiller Name:	
Spiller Company:	GRIFFITH OIL
Spiller Address:	
Spiller City:	
Spiller State:	ZZ

Map Key	Number of Records	Direction	Distance (mi/ft)	Elev/Diff (ft)	Site	DB
Spiller Zip: Spiller Country: 001 Contact Name: Contact Phone: Contact Ext: Latitude: 43.045388030 Longitude: -76.141233570						

83	6 of 14	S	0.24 / 1,270.72	401.17 / -3	HUTCHINGS PSYCH CENTER 620 MADISON STREET SYRACUSE NY 13210	NY SPILLS
--------------------	---------	---	-----------------	-------------	---	-----------

Spill No:	0807781	UST Trust:	False
Site ID:	405145	Spill Date:	2008-10-09 14:00:00
DER Facility ID:	354391	Received Date:	2008-10-09 15:19:00
CID:		CAC Date:	2008-12-02 00:00:00
Program Type:	ER	Insp Date:	
SWIS Code:	3415	Close Date:	2008-12-02 00:00:00
Water Body:		Create Date:	2008-10-09 15:24:00
Class:	C4	Update Date:	2017-06-12 08:28:01.280000000
Meets Std:	False	DEC Region:	7
Penalty:	False	Lead DEC:	KCKEMP
REM Phase:	0	After Hours:	False
County:	Onondaga		
Contributing Factor:	Other		
Reported by:	Local Agency		
Referred to:			
Source:	Non Major Facility > 1,100 gal		
Source File:	NYSDEC - Environmental Remediation Data Files - Spill Data		

Caller Remark:

""

DEC Remark:

"Closed as NFA not meeting stds due to SVOC contamination that could not be remediated. See report in eDox. 6/12/2017 - Additional soil removal report received and filed. KCKemp"

Material Information

OP Unit ID:	1161780	Med Ind Air:	False
OU:	01	Med GW:	False
Material ID:	2152983	Med SW:	False
CAS No:		Med DW:	False
Material Family:	Petroleum	Med Sewer:	False
Quantity:		Med Surf:	False
Units:	G	Med Subway:	False
Recovered:		Med Utility:	False
Med Soil:	False	Oxygenate:	
Med Air:	False		
Material Code:	0001A		
Material Name:	#2 fuel oil		

Spiller Information

Spiller Name:	
Spiller Company:	HUTCHINGS PSYCH CENTER
Spiller Address:	20 MADISON STREET
Spiller City:	
Spiller State:	NY
Spiller Zip:	
Spiller Country:	999
Contact Name:	TRACI SHIFFLET BUILDING #1
Contact Phone:	(315) 426-3966

Map Key	Number of Records	Direction	Distance (mi/ft)	Elev/Diff (ft)	Site	DB
---------	-------------------	-----------	------------------	----------------	------	----

Contact Ext:
Latitude: 43.045317859
Longitude: -76.137907421

83	7 of 14	S	0.24 / 1,270.72	401.17 / -3	HUTCHING PSYC-BUILDING 10 620 MADISON AVE SYRACUSE NY	NY SPILLS
--------------------	---------	---	-----------------	-------------	---	-----------

Spill No:	0709106	UST Trust:	
Site ID:	390129	Spill Date:	2007-11-20 13:00:00
DER Facility ID:	339717	Received Date:	2007-11-21 08:21:00
CID:	408	CAC Date:	
Program Type:	ER	Insp Date:	2007-11-20 00:00:00
SWIS Code:	3415	Close Date:	2008-02-06 00:00:00
Water Body:		Create Date:	2007-11-21 08:44:00
Class:	C3	Update Date:	2008-05-27 16:04:55.753000000
Meets Std:	False	DEC Region:	7
Penalty:	False	Lead DEC:	hdwarner
REM Phase:	0	After Hours:	True
County:	Onondaga		
Contributing Factor:	Equipment Failure		
Reported by:	Other		
Referred to:			
Source:	Commercial/Industrial		
Source File:	NYSDEC - Environmental Remediation Data Files - Spill Data		

Caller Remark:

"HAS SPOKEN TO HARRY WARRNER FROM REGION 7 HAD STOPPED BY AND SEEN THE EXCAVATION AND DEEMED IT VISUALLY CLEAN; OIL SEPERATOR IS THE TYPE OF TANK;" THE SEAL AROUND THE TOP OF THE CONCRETE TANK APPEARS TO HAVE FAILED;"

DEC Remark:

""

Material Information

OP Unit ID:	1147242	Med Ind Air:	False
OU:	01	Med GW:	False
Material ID:	2137643	Med SW:	False
CAS No:		Med DW:	False
Material Family:	Petroleum	Med Sewer:	False
Quantity:		Med Surf:	False
Units:	G	Med Subway:	False
Recovered:	.00	Med Utility:	False
Med Soil:	True	Oxygenate:	
Med Air:	False		
Material Code:	0066A		
Material Name:	unknown petroleum		

Spiller Information

Spiller Name: MIKE HOLIDAY
Spiller Company: HUTCHING PSYC-BUILDING 10
Spiller Address: 620 MADISON AVE
Spiller City: SYRACUSE
Spiller State: NY
Spiller Zip: 13210
Spiller Country: 001
Contact Name: ANDREW AMELO
Contact Phone: (315) 699-5281
Contact Ext:
Latitude: 43.045317859
Longitude: -76.137907421

Map Key	Number of Records	Direction	Distance (mi/ft)	Elev/Diff (ft)	Site	DB
---------	-------------------	-----------	------------------	----------------	------	----

Tank Test Information

Spill Tank ID:	2365808	Source:	01
Tank No:		Test Method:	00
Tank Size:	750	Leak Rate:	.00
Material:	0066	Gross Fail:	
EPA UST:		Modified by:	Watchdog
UST:	True	Last Modified:	2007-11-21 08:43:39
Cause:	03		
Alt Test Method:	Unknown		

83	8 of 14	S	0.24 / 1,270.72	401.17 / -3	HUTCHINGS PSYCH CENTER 620 MADISON ST SYRACUSE NY 13210	NY SPILLS
--------------------	---------	---	--------------------	----------------	--	------------------

Spill No:	0807277	UST Trust:	False
Site ID:	404617	Spill Date:	2008-09-29 12:01:00
DER Facility ID:	353576	Received Date:	2008-09-29 12:01:00
CID:		CAC Date:	2008-11-13 00:00:00
Program Type:	ER	Insp Date:	
SWIS Code:	3415	Close Date:	2008-11-13 00:00:00
Water Body:		Create Date:	2008-09-29 12:03:00
Class:	C4	Update Date:	2008-11-13 11:02:21.633000000
Meets Std:	False	DEC Region:	7
Penalty:	False	Lead DEC:	KCKEMP
REM Phase:	0	After Hours:	False
County:	Onondaga		
Contributing Factor:	Other		
Reported by:	Other		
Referred to:			
Source:	Non Major Facility > 1,100 gal		
Source File:	NYSDEC - Environmental Remediation Data Files - Spill Data		

Caller Remark:

"Soil test results came back showing oil contamination. No clean up is scheduled."

DEC Remark:

"Minor SVOC exceedences from tank removal per eDoc'd results.KCKemp"

Material Information

OP Unit ID:	1161264	Med Ind Air:	False
OU:	01	Med GW:	False
Material ID:	2152459	Med SW:	False
CAS No:		Med DW:	False
Material Family:	Petroleum	Med Sewer:	False
Quantity:		Med Surf:	False
Units:		Med Subway:	False
Recovered:		Med Utility:	False
Med Soil:	True	Oxygenate:	
Med Air:	False		
Material Code:	0001A		
Material Name:	#2 fuel oil		

Spiller Information

Spiller Name:	TRACIE SHIFFLET
Spiller Company:	HUTCHINGS
Spiller Address:	620 MADISON ST
Spiller City:	SYRACUSE
Spiller State:	NY
Spiller Zip:	

Map Key	Number of Records	Direction	Distance (mi/ft)	Elev/Diff (ft)	Site	DB
---------	-------------------	-----------	------------------	----------------	------	----

Spiller Country: 999
Contact Name: TRACIE SHIFFLET
Contact Phone: (315) 473-4980
Contact Ext:
Latitude: 43.045317859
Longitude: -76.137907421

83	9 of 14	S	0.24 / 1,270.72	401.17 / -3	HUTCHINGS PC 620 MADISON ST SYRACUSE NY	NY SPILLS
--------------------	---------	---	--------------------	----------------	---	-----------

Spill No:	0908714	UST Trust:	False
Site ID:	421364	Spill Date:	2009-09-29 12:00:00
DER Facility ID:	156365	Received Date:	2009-11-03 11:39:00
CID:		CAC Date:	
Program Type:	ER	Insp Date:	
SWIS Code:	3415	Close Date:	2009-11-04 00:00:00
Water Body:		Create Date:	2009-11-03 11:49:00
Class:	C3	Update Date:	2009-11-04 09:08:30.227000000
Meets Std:	False	DEC Region:	7
Penalty:	False	Lead DEC:	hdwarner
REM Phase:	0	After Hours:	False
County:	Onondaga		
Contributing Factor:	Equipment Failure		
Reported by:	Other		
Referred to:			
Source:	Commercial/Industrial		
Source File:	NYSDEC - Environmental Remediation Data Files - Spill Data		

Caller Remark:

"4000gal ust removed/Atlantic Testing was on site for tank pull and soil testing. Soil test show soil contamination. Harry Warner has been advised"

DEC Remark:

""

Material Information

OP Unit ID:	1177255	Med Ind Air:	False
OU:	01	Med GW:	False
Material ID:	2170023	Med SW:	False
CAS No:		Med DW:	False
Material Family:	Petroleum	Med Sewer:	False
Quantity:		Med Surf:	False
Units:	G	Med Subway:	False
Recovered:		Med Utility:	False
Med Soil:	True	Oxygenate:	
Med Air:	False		
Material Code:	0009		
Material Name:	gasoline		

OP Unit ID:	1177255	Med Ind Air:	False
OU:	01	Med GW:	False
Material ID:	2170019	Med SW:	False
CAS No:		Med DW:	False
Material Family:	Petroleum	Med Sewer:	False
Quantity:		Med Surf:	False
Units:	G	Med Subway:	False
Recovered:		Med Utility:	False
Med Soil:	True	Oxygenate:	
Med Air:	False		
Material Code:	0009		
Material Name:	gasoline		

Map Key	Number of Records	Direction	Distance (mi/ft)	Elev/Diff (ft)	Site	DB
---------	-------------------	-----------	------------------	----------------	------	----

Spiller Information

Spiller Name:
Spiller Company: HUTCHINGS PC
Spiller Address:
Spiller City:
Spiller State: NY
Spiller Zip:
Spiller Country: 999
Contact Name: RICH HOWARD
Contact Phone: (315) 426-3966
Contact Ext:
Latitude: 43.045317859
Longitude: -76.137907421

83	10 of 14	S	0.24 / 1,270.72	401.17 / -3	BUILDING 12 620 MADISON ST SYRACUSE NY	NY SPILLS
--------------------	----------	---	--------------------	----------------	--	-----------

Spill No:	9814456	UST Trust:	False
Site ID:	187126	Spill Date:	1999-02-27 12:00:00
DER Facility ID:	156365	Received Date:	1999-03-03 15:28:00
CID:	382	CAC Date:	
Program Type:	ER	Insp Date:	
SWIS Code:	3415	Close Date:	2002-08-06 00:00:00
Water Body:		Create Date:	1999-03-03 00:00:00
Class:	C3	Update Date:	2002-08-06 00:00:00
Meets Std:	False	DEC Region:	7
Penalty:	False	Lead DEC:	CFMANNES
REM Phase:	0	After Hours:	False
County:	Onondaga		
Contributing Factor:	Equipment Failure		
Reported by:	Responsible Party		
Referred to:			
Source:	Institutional, Educational, Gov., Other		
Source File:	NYSDEC - Environmental Remediation Data Files - Spill Data		

Caller Remark:

"A BROKEN FUEL LINE TO A BOILER CAUSED THE SPILL. SPILL WAS ON BASEMENT FLOORING AND WAS CLEANED UP."

DEC Remark:

"Prior to Sept, 2004 data translation this spill Lead_DEC Field was CM SPOKE WITH TOM ZIENTEK: RECOVERED 40 GAL, WIPED DOWN SUMP PIT, DIPOSED OF OIL BY MEANS OF COLLECTION TANK THAT IS PUMPED AND DISPOSED BY CONTRACTORS ON A PERIODIC BASIS."

Material Information

OP Unit ID:	1072037	Med Ind Air:	False
OU:	01	Med GW:	False
Material ID:	311144	Med SW:	False
CAS No:		Med DW:	False
Material Family:	Petroleum	Med Sewer:	False
Quantity:	40.00	Med Surf:	False
Units:	G	Med Subway:	False
Recovered:	40.00	Med Utility:	False
Med Soil:	True	Oxygenate:	
Med Air:	False		
Material Code:	0001A		
Material Name:	#2 fuel oil		

Spiller Information

Spiller Name: TOM ZIENTEK
Spiller Company: HUTCHINGS PSYCHIATRIC

Map Key	Number of Records	Direction	Distance (mi/ft)	Elev/Diff (ft)	Site	DB
Spiller Address:		620 MADISON ST				
Spiller City:		SYRACUSE				
Spiller State:		NY				
Spiller Zip:		13210-2319				
Spiller Country:		001				
Contact Name:		TOM ZIENTEK				
Contact Phone:		(315) 473-4980				
Contact Ext:						
Latitude:		43.045388030				
Longitude:		-76.141233570				

83	11 of 14	S	0.24 / 1,270.72	401.17 / -3	HUTCHINS PHY CTR 620 MADISON ST SYRACUSE NY	NY SPILLS
--------------------	----------	---	--------------------	----------------	---	-----------

Spill No:	1303730	UST Trust:	False
Site ID:	484226	Spill Date:	2013-07-08 13:30:00
DER Facility ID:	156365	Received Date:	2013-07-08 14:13:00
CID:		CAC Date:	
Program Type:	ER	Insp Date:	
SWIS Code:	3415	Close Date:	2013-08-09 00:00:00
Water Body:		Create Date:	2013-07-08 14:15:00
Class:	C3	Update Date:	2013-12-09 08:47:30.703000000
Meets Std:	False	DEC Region:	7
Penalty:	False	Lead DEC:	MJROMOCK
REM Phase:	0	After Hours:	False
County:	Onondaga		
Contributing Factor:	Equipment Failure		
Reported by:	Other		
Referred to:			
Source:	Commercial/Industrial		
Source File:	NYSDEC - Environmental Remediation Data Files - Spill Data		

Caller Remark:
"tank removal, c/u pending"

DEC Remark:
"7/8/2013 - Inspected site, met with AES and OGS representatives. During tank removal process contaminated soil/water was encounter at a depth fo approx. 10 ft. - bottom of tank. Tank has been cleaned in place and is scheduled to be filled with inert material. Tank cannot be revoved due to natural gas supply line adjacent to excavation. Soil borings to be advanced into the area around the tanks to determine the extent of contamination. 8/8/2013 - Rec'd soil boring survey report from consultant. Based on information in the report the file will be closed. 12/6/13 - Rec'd final closure report."

Material Information

OP Unit ID:	1233911	Med Ind Air:	False
OU:	01	Med GW:	False
Material ID:	2232857	Med SW:	False
CAS No:		Med DW:	False
Material Family:	Petroleum	Med Sewer:	False
Quantity:		Med Surf:	False
Units:		Med Subway:	False
Recovered:		Med Utility:	False
Med Soil:	True	Oxygenate:	
Med Air:	False		
Material Code:	0001A		
Material Name:	#2 fuel oil		

Spiller Information

Spiller Name: LINDSLEY MITCHELL
Spiller Company: HUTCHINS PHY CTR
Spiller Address: 620 MADISON ST
Spiller City: SYRACUSE

Map Key	Number of Records	Direction	Distance (mi/ft)	Elev/Diff (ft)	Site	DB
Spiller State:		NY				
Spiller Zip:						
Spiller Country:		999				
Contact Name:		LINDSLEY MITCHELL				
Contact Phone:		(518) 951-2373				
Contact Ext:						
Latitude:		43.045317859				
Longitude:		-76.137907421				

83	12 of 14	S	0.24 / 1,270.72	401.17 / -3	HUTCHING PSYCH CTR TANK 007 620 MADISON ST SYRACUSE NY 13210	NY SPILLS
--------------------	----------	---	-----------------	-------------	--	-----------

Spill No:	0807003	UST Trust:	
Site ID:	404315	Spill Date:	2008-09-22 13:52:00
DER Facility ID:	353576	Received Date:	2008-09-22 13:52:00
CID:		CAC Date:	2008-11-13 00:00:00
Program Type:	ER	Insp Date:	
SWIS Code:	3415	Close Date:	2008-11-13 00:00:00
Water Body:	NONE	Create Date:	2008-09-22 13:55:00
Class:	C4	Update Date:	2008-11-13 11:03:18.633000000
Meets Std:	True	DEC Region:	7
Penalty:	False	Lead DEC:	KCKEMP
REM Phase:	0	After Hours:	False
County:	Onondaga		
Contributing Factor:	Other		
Reported by:	Other		
Referred to:			
Source:	Non Major Facility > 1,100 gal		
Source File:	NYSDEC - Environmental Remediation Data Files - Spill Data		

Caller Remark:

"Analytical results indicate soil contamination"

DEC Remark:

"Analytical results indicate soil contamination - tight site, no addl excavation required. Closed NFA not meeting stds. Spoils to stay on site and used as fill."

Material Information

OP Unit ID:	1160980	Med Ind Air:	False
OU:	01	Med GW:	False
Material ID:	2152169	Med SW:	False
CAS No:		Med DW:	False
Material Family:	Petroleum	Med Sewer:	False
Quantity:	.00	Med Surf:	False
Units:	G	Med Subway:	False
Recovered:	.00	Med Utility:	False
Med Soil:	True	Oxygenate:	
Med Air:	False		
Material Code:	0001A		
Material Name:	#2 fuel oil		

Spiller Information

Spiller Name:	RICK HOWARD
Spiller Company:	NYS OFFICE OF MENTAL HEALTH
Spiller Address:	44 HOLLAND AVE
Spiller City:	ALBANY
Spiller State:	NY
Spiller Zip:	12229
Spiller Country:	001
Contact Name:	RICK HOWARD

Map Key	Number of Records	Direction	Distance (mi/ft)	Elev/Diff (ft)	Site	DB
Contact Phone:		(315) 426-3600				
Contact Ext:						
Latitude:		43.045317859				
Longitude:		-76.137907421				

83	13 of 14	S	0.24 / 1,270.72	401.17 / -3	HUTCHINGS PSYCH CENTER 620 MADISON ST SYRACUSE NY	LST
--------------------	----------	---	--------------------	----------------	---	-----

Spill No:	0211660	REM Phase:	0
Site ID:	187125	UST Trust:	False
DER Facility ID:	156365	Spill Date:	2003-02-24 14:26:00
CID:	396	Rcvd Date:	2003-02-24 15:22:00
Program Type:	ER	CAC Date:	2004-11-15 00:00:00
SWIS Code:	3415	Insp Date:	2004-10-04 00:00:00
Contribute Factor:	Tank Test Failure	Close Date:	2004-11-26 00:00:00
Water Body:		Create Date:	2003-02-24 15:24:00
Class:	C3	Update Date:	2005-01-03 08:08:29.997000000
Meets Std:	False	DEC Region:	7
Penalty:	False	Lead DEC:	CFMANNES
County:	Onondaga	After Hours:	False
Referred to:			
Reported by:	Tank Tester		
Source:	Institutional, Educational, Gov., Other		
Source File:	NYSDEC - Environmental Remediation Data Files - Spill Data		

Caller Remark:

"gross failure. believe that the leak is in the upper part of the tank and that there is no product leak."

Dec Remark:

"Prior to Sept, 2004 data translation this spill Lead_DEC Field was CM "

Material Information

OP Unit ID:	862725	Med in Air:	False
OU:	01	Med GW:	False
Material ID:	511448	Med SW:	False
CAS No:		Med DW:	False
Material Family:	Petroleum	Med Sewer:	False
Quantity:	.00	Med Surf:	False
Units:	G	Med Subway:	False
Recovered:	.00	Med Utility:	False
Med Soil:	True	Oxygenate:	False
Med Air:	False		
Material Code:	0001A		
Material Name:	#2 fuel oil		

Spiller Information

Spiller Name:	
Spiller Company:	SAME
Spiller Address:	
Spiller City:	
Spiller State:	NY
Spiller Zip:	
Spiller Country:	999
Contact Name:	TRACIE SHIFFLET
Contact Phone:	(315) 473-4908
Contact Ext:	
Latitude:	43.045388030
Longitude:	-76.141233570

Map Key	Number of Records	Direction	Distance (mi/ft)	Elev/Diff (ft)	Site	DB
---------	-------------------	-----------	------------------	----------------	------	----

Tank Test Information

Spill Tank ID:	1528042	Source:	
Tank No:	10	Leak Rate:	.00
Tank Size:	10000	Gross Fail:	
Material:	0001	Modified by:	Spills
EPA UST:		Last Modified:	2004-10-01 04:00:45.140000000
UST:		Test Method:	03
Cause:			
Alt Test Method:	Horner EZ Check I or II		

83	14 of 14	S	0.24 / 1,270.72	401.17 / -3	BASEMENT NEXT TO THE BOILER CEMENT 620 MADISON AVE BUILDING 12 SYRACUSE NY 13210	NY SPILLS
--------------------	----------	---	--------------------	----------------	---	------------------

Spill No:	2009894	UST Trust:	False
Site ID:	616911	Spill Date:	2021-03-07 10:00:00
DER Facility ID:	564720	Received Date:	2021-03-08 08:55:00
CID:		CAC Date:	
Program Type:	ER	Insp Date:	
SWIS Code:	3415	Close Date:	2021-05-11 00:00:00
Water Body:		Create Date:	2021-03-08 08:59:00
Class:	C3	Update Date:	2021-05-11 10:22:46.270000000
Meets Std:	False	DEC Region:	7
Penalty:	False	Lead DEC:	DGMILLER
REM Phase:	0	After Hours:	False
County:	Onondaga		
Contributing Factor:	Equipment Failure		
Reported by:	Other		
Referred to:			
Source:	Commercial/Industrial		
Source File:	NYSDEC - Environmental Remediation Data Files - Spill Data		

Caller Remark:

"Equipment failed. Pending cleaning"

DEC Remark:

"cleaned up on site by RP"

Material Information

OP Unit ID:	1364043	Med Ind Air:	False
OU:	01	Med GW:	False
Material ID:	2376413	Med SW:	False
CAS No:		Med DW:	False
Material Family:	Petroleum	Med Sewer:	False
Quantity:	80.00	Med Surf:	False
Units:	G	Med Subway:	False
Recovered:		Med Utility:	False
Med Soil:	False	Oxygenate:	
Med Air:	False		
Material Code:	0001A		
Material Name:	#2 fuel oil		

Spiller Information

Spiller Name:	PAUL BROWN
Spiller Company:	PSYCHATRIC CENTER
Spiller Address:	620 MADISON AVE BUILDING 12
Spiller City:	SYRACUSE
Spiller State:	NY
Spiller Zip:	13210

Map Key	Number of Records	Direction	Distance (mi/ft)	Elev/Diff (ft)	Site	DB
---------	-------------------	-----------	------------------	----------------	------	----

Spiller Country: 999
Contact Name: PAUL BROWN
Contact Phone: (315) 426-3966
Contact Ext:
Latitude:
Longitude:

84	1 of 1	E	0.25 / 1,340.31	411.41 / 7	ROADWAY 309 SOUTH CROUSE AVE SYRACUSE NY 13210	NY SPILLS
--------------------	--------	---	--------------------	---------------	--	-----------

Spill No:	2301875	UST Trust:	False
Site ID:	652703	Spill Date:	2023-06-06 10:50:00
DER Facility ID:	598525	Received Date:	2023-06-06 11:54:00
CID:		CAC Date:	
Program Type:	ER	Insp Date:	
SWIS Code:	3415	Close Date:	2023-06-29 00:00:00
Water Body:		Create Date:	2023-06-06 11:56:00
Class:	D4	Update Date:	2023-06-29 10:32:22.843000000
Meets Std:	False	DEC Region:	7
Penalty:	False	Lead DEC:	AYRUSSO
REM Phase:	0	After Hours:	False
County:	Onondaga		
Contributing Factor:	Equipment Failure		
Reported by:	Other		
Referred to:			
Source:	Commercial/Industrial		
Source File:	NYSDEC - Environmental Remediation Data Files - Spill Data		

Caller Remark:

"line break cleanup pending"

DEC Remark:

"2023.06.06 Spill to pavement. Clean Harbors called for clean up. 2023.06.29 Day after report and photos received."

Material Information

OP Unit ID:	1399654	Med Ind Air:	False
OU:	01	Med GW:	False
Material ID:	2416029	Med SW:	False
CAS No:		Med DW:	False
Material Family:	Petroleum	Med Sewer:	False
Quantity:	5.00	Med Surf:	True
Units:	G	Med Subway:	False
Recovered:		Med Utility:	False
Med Soil:	False	Oxygenate:	
Med Air:	False		
Material Code:	0010		
Material Name:	hydraulic oil		

Spiller Information

Spiller Name: LINDSEY SCALZO
Spiller Company: NATIONAL GRID
Spiller Address: 309 SOUTH KROUSE AVE
Spiller City: SYRACUSE
Spiller State: NY
Spiller Zip:
Spiller Country: 999
Contact Name: ALEX WOODS
Contact Phone: (315) 460-4796
Contact Ext:
Latitude:

Map Key	Number of Records	Direction	Distance (mi/ft)	Elev/Diff (ft)	Site	DB
---------	-------------------	-----------	------------------	----------------	------	----

Longitude:

85	1 of 5	W	0.26 / 1,349.81	400.54 / -4	NY TELEPHONE 201 SOUTH STATE STREET SYRACUSE NY	LST
--------------------	--------	---	--------------------	----------------	---	-----

Spill No:	8603856	REM Phase:	0
Site ID:	132347	UST Trust:	False
DER Facility ID:	211209	Spill Date:	1986-09-12 16:00:00
CID:		Rcvd Date:	1986-09-12 16:22:00
Program Type:	ER	CAC Date:	1987-08-11 00:00:00
SWIS Code:	3415	Insp Date:	
Contribute Factor:	Tank Failure	Close Date:	1987-08-11 00:00:00
Water Body:		Create Date:	
Class:		Update Date:	2003-12-02 00:00:00
Meets Std:	True	DEC Region:	7
Penalty:	False	Lead DEC:	UNASSIGNED
County:	Onondaga	After Hours:	False
Referred to:			
Reported by:	Fire Department		
Source:	Institutional, Educational, Gov., Other		
Source File:	NYSDEC - Environmental Remediation Data Files - Spill Data		

Caller Remark:

"12,000 GALLON TANK IS LEAKING"

Dec Remark:

"Prior to Sept, 2004 data translation this spill Lead_DEC Field was / / : DEC TO INVESTIGATE. "

Material Information

OP Unit ID:	900768	Med in Air:	False
OU:	01	Med GW:	True
Material ID:	559746	Med SW:	False
CAS No:		Med DW:	False
Material Family:	Petroleum	Med Sewer:	False
Quantity:	.00	Med Surf:	False
Units:		Med Subway:	False
Recovered:	.00	Med Utility:	False
Med Soil:	False	Oxygenate:	
Med Air:	False		
Material Code:	0001A		
Material Name:	#2 fuel oil		

Spiller Information

Spiller Name:	
Spiller Company:	NY TELEPHONE
Spiller Address:	S. STATE ST.
Spiller City:	SYRACUSE
Spiller State:	ZZ
Spiller Zip:	
Spiller Country:	001
Contact Name:	
Contact Phone:	
Contact Ext:	
Latitude:	43.049478610
Longitude:	-76.147301260

85	2 of 5	W	0.26 / 1,349.81	400.54 / -4	NEW YORK TELEPHONE 201 SOUTH STATE STREET SYRACUSE NY	LST
--------------------	--------	---	--------------------	----------------	---	-----

Map Key	Number of Records	Direction	Distance (mi/ft)	Elev/Diff (ft)	Site	DB
---------	-------------------	-----------	------------------	----------------	------	----

Spill No:	9301971	REM Phase:	0
Site ID:	257954	UST Trust:	False
DER Facility ID:	211209	Spill Date:	1993-05-11 23:00:00
CID:		Rcvd Date:	1993-05-12 07:34:00
Program Type:	ER	CAC Date:	1993-05-13 00:00:00
SWIS Code:	3415	Insp Date:	
Contribute Factor:	Tank Test Failure	Close Date:	1993-05-13 00:00:00
Water Body:		Create Date:	
Class:	D4	Update Date:	2003-12-02 00:00:00
Meets Std:	True	DEC Region:	7
Penalty:	False	Lead DEC:	CFMANNES
County:	Onondaga	After Hours:	True
Referred to:			
Reported by:	Tank Tester		
Source:	Commercial/Industrial		
Source File:	NYSDEC - Environmental Remediation Data Files - Spill Data		

Caller Remark:

"SYRACUSE FIRE DEPT ON SCENE. MICHAEL SEPE, F & N COMPANY WAS CONTRACTOR FOR TESTING."

Dec Remark:

"Prior to Sept, 2004 data translation this spill Lead_DEC Field was CM 05/13/93: EXCAVATED AND ISOLATED AND RETESTED. "

Material Information

OP Unit ID:	983991	Med in Air:	False
OU:	01	Med GW:	False
Material ID:	399120	Med SW:	False
CAS No:		Med DW:	False
Material Family:	Petroleum	Med Sewer:	False
Quantity:	.00	Med Surf:	False
Units:		Med Subway:	False
Recovered:	.00	Med Utility:	False
Med Soil:	True	Oxygenate:	
Med Air:	False		
Material Code:	0001A		
Material Name:	#2 fuel oil		

Spiller Information

Spiller Name:	
Spiller Company:	NEW YORK TELEPHONE
Spiller Address:	201 SOUTH STATE STREET
Spiller City:	SYRACUSE
Spiller State:	NY
Spiller Zip:	
Spiller Country:	001
Contact Name:	
Contact Phone:	
Contact Ext:	
Latitude:	43.049478610
Longitude:	-76.147301260

85	3 of 5	W	0.26 / 1,349.81	400.54 / -4	NY TELEPHONE 201 SOUTH STATE STREET SYRACUSE NY	LST
--------------------	--------	---	--------------------	----------------	---	-----

Spill No:	8603824	REM Phase:	0
Site ID:	132346	UST Trust:	True
DER Facility ID:	211209	Spill Date:	1986-09-06 17:00:00
CID:		Rcvd Date:	1986-09-06 17:00:00
Program Type:	ER	CAC Date:	1987-06-04 00:00:00

Map Key	Number of Records	Direction	Distance (mi/ft)	Elev/Diff (ft)	Site	DB
---------	-------------------	-----------	------------------	----------------	------	----

SWIS Code:	3415				Insp Date:	
Contribute Factor:	Tank Test Failure				Close Date:	1987-06-04 00:00:00
Water Body:					Create Date:	
Class:					Update Date:	2003-12-02 00:00:00
Meets Std:	True				DEC Region:	7
Penalty:	False				Lead DEC:	UNASSIGNED
County:	Onondaga				After Hours:	True
Referred to:						
Reported by:		Responsible Party				
Source:		Commercial/Industrial				
Source File:		NYSDEC - Environmental Remediation Data Files - Spill Data				

Caller Remark:

"DEC TO INVESTIGATE. LOU RELLS NY TELEPHONE 479-4338"

Dec Remark:

"Prior to Sept, 2004 data translation this spill Lead_DEC Field was "

Material Information

OP Unit ID:	901076	Med in Air:	False
OU:	01	Med GW:	True
Material ID:	476637	Med SW:	False
CAS No:		Med DW:	False
Material Family:	Petroleum	Med Sewer:	False
Quantity:	.00	Med Surf:	False
Units:		Med Subway:	False
Recovered:	.00	Med Utility:	False
Med Soil:	False	Oxygenate:	
Med Air:	False		
Material Code:	0009		
Material Name:	gasoline		

Spiller Information

Spiller Name:	
Spiller Company:	NY TELEPHONE
Spiller Address:	
Spiller City:	
Spiller State:	ZZ
Spiller Zip:	
Spiller Country:	001
Contact Name:	
Contact Phone:	
Contact Ext:	
Latitude:	43.049478610
Longitude:	-76.147301260

85	4 of 5	W	0.26 / 1,349.81	400.54 / -4	NEW YORK TEL 201 SOUTH STATE STREET SYRACUSE NY	LST
-----------	---------------	----------	------------------------	--------------------	--	------------

Spill No:	9302015	REM Phase:	0
Site ID:	176285	UST Trust:	False
DER Facility ID:	211209	Spill Date:	1993-05-12 18:35:00
CID:		Rcvd Date:	1993-05-12 08:14:00
Program Type:	ER	CAC Date:	1993-07-09 00:00:00
SWIS Code:	3415	Insp Date:	
Contribute Factor:	Tank Test Failure	Close Date:	1993-07-09 00:00:00
Water Body:		Create Date:	1993-07-07 00:00:00
Class:	D4	Update Date:	1993-07-09 00:00:00
Meets Std:	True	DEC Region:	7
Penalty:	False	Lead DEC:	MENASH

Map Key	Number of Records	Direction	Distance (mi/ft)	Elev/Diff (ft)	Site	DB
---------	-------------------	-----------	------------------	----------------	------	----

County:	Onondaga	After Hours:	True
Referred to:			
Reported by:	Responsible Party		
Source:	Commercial/Industrial		
Source File:	NYSDEC - Environmental Remediation Data Files - Spill Data		

Caller Remark:

"TANK TEST FAILURE"

Dec Remark:

"Prior to Sept, 2004 data translation this spill Lead_DEC Field was MN "

Material Information

OP Unit ID:	984030	Med in Air:	False
OU:	01	Med GW:	False
Material ID:	399163	Med SW:	False
CAS No:		Med DW:	False
Material Family:	Petroleum	Med Sewer:	False
Quantity:	.00	Med Surf:	False
Units:		Med Subway:	False
Recovered:	.00	Med Utility:	False
Med Soil:	True	Oxygenate:	
Med Air:	False		
Material Code:	0001A		
Material Name:	#2 fuel oil		

Spiller Information

Spiller Name:	
Spiller Company:	NEW YORK TEL CO
Spiller Address:	201 S STATE STREET
Spiller City:	SYRACUSE
Spiller State:	NY
Spiller Zip:	
Spiller Country:	001
Contact Name:	
Contact Phone:	
Contact Ext:	
Latitude:	43.049478610
Longitude:	-76.147301260

85	5 of 5	W	0.26 / 1,349.81	400.54 / -4	VERIZON BUILDING AT 201 SOUTH STATE ST 201 SOUTH STATE STREET SYRACUSE NY	NY SPILLS
--------------------	--------	---	-----------------	-------------	---	-----------

Spill No:	1611088	UST Trust:	False
Site ID:	541950	Spill Date:	2017-03-10 03:00:00
DER Facility ID:	211209	Received Date:	2017-03-10 08:28:00
CID:		CAC Date:	
Program Type:	ER	Insp Date:	
SWIS Code:	3415	Close Date:	2017-03-10 00:00:00
Water Body:		Create Date:	2017-03-10 08:31:00
Class:	D4	Update Date:	2017-03-10 09:20:49.457000000
Meets Std:	True	DEC Region:	7
Penalty:		Lead DEC:	CXROSSI
REM Phase:	0	After Hours:	False
County:	Onondaga		
Contributing Factor:	Equipment Failure		
Reported by:	Other		
Referred to:			
Source:	Commercial/Industrial		

Map Key	Number of Records	Direction	Distance (mi/ft)	Elev/Diff (ft)	Site	DB
---------	-------------------	-----------	------------------	----------------	------	----

Source File: NYSDEC - Environmental Remediation Data Files - Spill Data

Caller Remark:

"approx. 20 gallons spilled inside of the building. clean up is on going"

DEC Remark:

"Spill to room inside building, contained and cleaned up by competent contractor."

Material Information

OP Unit ID:	1290493	Med Ind Air:	False
OU:	01	Med GW:	False
Material ID:	2296350	Med SW:	False
CAS No:		Med DW:	False
Material Family:	Other	Med Sewer:	False
Quantity:		Med Surf:	False
Units:		Med Subway:	False
Recovered:		Med Utility:	False
Med Soil:	False	Oxygenate:	
Med Air:	False		
Material Code:	0043A		
Material Name:	antifreeze		

OP Unit ID:	1290493	Med Ind Air:	False
OU:	01	Med GW:	False
Material ID:	2296349	Med SW:	False
CAS No:		Med DW:	False
Material Family:	Petroleum	Med Sewer:	False
Quantity:	20.00	Med Surf:	True
Units:	G	Med Subway:	False
Recovered:	20.00	Med Utility:	False
Med Soil:	False	Oxygenate:	
Med Air:	False		
Material Code:	0015		
Material Name:	motor oil		

Spiller Information

Spiller Name: THOMAS
Spiller Company: VERIZON
Spiller Address: 201 SOUTH STATE STREET
Spiller City: SYRACUSE
Spiller State: NY
Spiller Zip:
Spiller Country: 999
Contact Name: THOMAS
Contact Phone: (631) 901-8272
Contact Ext:
Latitude:
Longitude:

86	1 of 2	ESE	0.26 / 1,363.10	413.71 / 9	315 S. CROUSE AVE 315 S. CROUSE AVE SYRACUSE NY	NY SPILLS
--------------------	--------	-----	-----------------	------------	---	-----------

Spill No:	9006901	UST Trust:	False
Site ID:	156188	Spill Date:	1990-09-22 12:00:00
DER Facility ID:	132197	Received Date:	1990-09-24 08:30:00
CID:		CAC Date:	1990-10-31 00:00:00
Program Type:	ER	Insp Date:	
SWIS Code:	3415	Close Date:	1991-06-06 00:00:00
Water Body:		Create Date:	1990-10-09 00:00:00
Class:		Update Date:	1991-05-29 00:00:00

Map Key	Number of Records	Direction	Distance (mi/ft)	Elev/Diff (ft)	Site	DB
Meets Std:	True				DEC Region:	7
Penalty:	False				Lead DEC:	ROMOCKI
REM Phase:	0				After Hours:	False
County:		Onondaga				
Contributing Factor:		Abandoned Drums				
Reported by:		Affected Persons				
Referred to:						
Source:		Institutional, Educational, Gov., Other				
Source File:		NYSDEC - Environmental Remediation Data Files - Spill Data				

Caller Remark:
 "55 GALLON DRUM ABANDONED IN PARKING LOT OVER THE WEEKEND."

DEC Remark:
 "Prior to Sept, 2004 data translation this spill Lead_DEC Field was MR 11/02/90: ABDONED DRUM PICKED UP BY EPS . IDENTIFIED AS HAZARDOUS WASTE, HIGH FLASH. 04/23/91: DRUM OF WASTE OIL ABANDONED IN PARKING LOT OVER WEEKEND BY UNKNOWNPARTY. "

Material Information

OP Unit ID:	944414	Med Ind Air:	False
OU:	01	Med GW:	False
Material ID:	434342	Med SW:	False
CAS No:		Med DW:	False
Material Family:	Petroleum	Med Sewer:	False
Quantity:	55.00	Med Surf:	False
Units:	G	Med Subway:	False
Recovered:	55.00	Med Utility:	False
Med Soil:	True	Oxygenate:	
Med Air:	False		
Material Code:	0022		
Material Name:	waste oil/used oil		

Spiller Information

Spiller Name:	
Spiller Company:	UNKNOWN
Spiller Address:	
Spiller City:	
Spiller State:	NY
Spiller Zip:	
Spiller Country:	999
Contact Name:	
Contact Phone:	
Contact Ext:	
Latitude:	43.048209280
Longitude:	-76.136436020

86	2 of2	ESE	0.26 / 1,363.10	413.71 / 9	SOUTH CROUSE COMMONS 315 SOUTH CROUSE AVE SYRACUSE NY 13210	NY SPILLS
-----------	-------	------------	------------------------	-------------------	--	------------------

Spill No:	1600230	UST Trust:	
Site ID:	525490	Spill Date:	2016-04-05 15:00:00
DER Facility ID:	479719	Received Date:	2016-04-06 15:00:00
CID:		CAC Date:	
Program Type:	ER	Insp Date:	2023-04-03 00:00:00
SWIS Code:	3415	Close Date:	2023-07-21 00:00:00
Water Body:		Create Date:	2016-04-07 07:59:00
Class:	C4	Update Date:	2023-07-21 12:14:03.713000000
Meets Std:	False	DEC Region:	7
Penalty:	False	Lead DEC:	KCKEMP
REM Phase:	0	After Hours:	False
County:	Onondaga		

Map Key	Number of Records	Direction	Distance (mi/ft)	Elev/Diff (ft)	Site	DB
---------	-------------------	-----------	------------------	----------------	------	----

Contributing Factor: Other
Reported by: Other
Referred to:
Source: Commercial/Industrial
Source File: NYSDEC - Environmental Remediation Data Files - Spill Data

Caller Remark:

"Performing borings as part of Phase 2 ESA and bored into top of unknown UST."

DEC Remark:

"4/7/2016 - GZA installing borings in floor of interior of building when bored into unknown UST with unidentified petroleum product in it. Per GZA, geoprobe did not advance through bottom of tank so no release to environment. Advised GZA to remove product / water from UST, obtain City Fire Marshal permits for tank closure, expose top of tank sufficient for cleaning activities, clean tank, fill in place, and advance borings on either side of tank to tank base, analyze for 8260, 8270, and report results to DEC. UST is most likely a federally regulated UST which will have to be registered then closed. 1953 Sanborn Map consulted shows structure was formerly a parking garage, and second similar tank in structure and directed GZA to secure an EDR report to evaluate need to search for and close second tank. Also noted multiple gas tanks at NE corner of property along shoulder of South Crouse Ave. KCKemp 4/3/2023 - Removed 1000 gallon leaded gas ust and 2000 gallon leaded gas UST. Partner Environmental overseeing work, with Lift Safe Fuel Safe as contractor in conjunction with Eggan. Due to old gas tank presence, will sample tank pits for 8260 8270 and lead. KCKemp 7/21/2023 - UST and Spill closure report received, reviewed, and filed. One minor xylene exceedence of CP-51 standards. Spill closed as not meeting standards. KCKemp"

Material Information

OP Unit ID:	1274447	Med Ind Air:	False
OU:	01	Med GW:	False
Material ID:	2412843	Med SW:	False
CAS No:		Med DW:	False
Material Family:	Petroleum	Med Sewer:	False
Quantity:		Med Surf:	False
Units:		Med Subway:	False
Recovered:		Med Utility:	False
Med Soil:	False	Oxygenate:	
Med Air:	False		
Material Code:	0001		
Material Name:	#2 fuel oil (on-site consumption)		

OP Unit ID:	1274447	Med Ind Air:	False
OU:	01	Med GW:	False
Material ID:	2279036	Med SW:	False
CAS No:		Med DW:	False
Material Family:	Petroleum	Med Sewer:	False
Quantity:	.00	Med Surf:	False
Units:	G	Med Subway:	False
Recovered:	.00	Med Utility:	False
Med Soil:	False	Oxygenate:	
Med Air:	False		
Material Code:	0022		
Material Name:	waste oil/used oil		

OP Unit ID:	1274447	Med Ind Air:	False
OU:	01	Med GW:	False
Material ID:	2412844	Med SW:	False
CAS No:		Med DW:	False
Material Family:	Petroleum	Med Sewer:	False
Quantity:		Med Surf:	False
Units:		Med Subway:	False
Recovered:		Med Utility:	False
Med Soil:	False	Oxygenate:	
Med Air:	False		
Material Code:	0009		
Material Name:	gasoline		

Spiller Information

Map Key	Number of Records	Direction	Distance (mi/ft)	Elev/Diff (ft)	Site	DB
---------	-------------------	-----------	------------------	----------------	------	----

Spiller Name:
Spiller Company: SOUTH CROUSE COMMONS
Spiller Address: 612 UNIVERSITY AVE
Spiller City: SYRACUSE
Spiller State: NY
Spiller Zip: 13210
Spiller Country: 999
Contact Name: BEN HAITH
Contact Phone: (315) 800-1809
Contact Ext:
Latitude:
Longitude:

87	1 of 1	WNW	0.26 / 1,371.26	405.57 / 1	Spill Number 9607987 425 WATER ST SYRACUSE NY	NY SPILLS
--------------------	--------	-----	--------------------	---------------	---	-----------

Spill No:	9607987	UST Trust:	False
Site ID:	98341	Spill Date:	1996-09-26 08:00:00
DER Facility ID:	87507	Received Date:	1996-09-26 08:45:00
CID:	198	CAC Date:	
Program Type:	ER	Insp Date:	
SWIS Code:	3415	Close Date:	1996-11-04 00:00:00
Water Body:		Create Date:	1996-09-26 00:00:00
Class:	B1	Update Date:	1996-11-04 00:00:00
Meets Std:	False	DEC Region:	7
Penalty:	False	Lead DEC:	MENASH
REM Phase:	0	After Hours:	False
County:	Onondaga		
Contributing Factor:	Unknown		
Reported by:	Local Agency		
Referred to:			
Source:	Institutional, Educational, Gov., Other		
Source File:	NYSDEC - Environmental Remediation Data Files - Spill Data		

Caller Remark:

"SYRACUSE WATER FIXING WATER MAIN. (INFORMATION ON THIS SPILL IS ALL THAT WAS PROVIDED ON FAXED FORM FROM REGION)"

DEC Remark:

"Prior to Sept, 2004 data translation this spill Lead_DEC Field was MN "

Material Information

OP Unit ID:	1039037	Med Ind Air:	False
OU:	01	Med GW:	False
Material ID:	343733	Med SW:	False
CAS No:		Med DW:	False
Material Family:	Other	Med Sewer:	False
Quantity:	.00	Med Surf:	False
Units:	G	Med Subway:	False
Recovered:	.00	Med Utility:	False
Med Soil:	True	Oxygenate:	
Med Air:	False		
Material Code:	0064A		
Material Name:	unknown material		

Spiller Information

Spiller Name:
Spiller Company: UNKNOWN
Spiller Address:
Spiller City:
Spiller State: NY

Map Key	Number of Records	Direction	Distance (mi/ft)	Elev/Diff (ft)	Site	DB
---------	-------------------	-----------	------------------	----------------	------	----

Spiller Zip:
Spiller Country: 999
Contact Name:
Contact Phone:
Contact Ext:
Latitude: 43.050464390
Longitude: -76.146877610

88	1 of 1	S	0.26 / 1,373.48	401.97 / -3	HUTCHINGS PSYCHIATRIC CTR BLDG 11 SYRACUSE NY	LST
--------------------	--------	---	-----------------	-------------	---	-----

Spill No:	9809684	REM Phase:	0
Site ID:	121287	UST Trust:	True
DER Facility ID:	105279	Spill Date:	1998-11-02 11:30:00
CID:	365	Rcvd Date:	1998-11-02 13:56:00
Program Type:	ER	CAC Date:	
SWIS Code:	3415	Insp Date:	
Contribute Factor:	Tank Overfill	Close Date:	2003-10-31 00:00:00
Water Body:		Create Date:	1998-11-02 00:00:00
Class:	C3	Update Date:	2003-11-20 00:00:00
Meets Std:	False	DEC Region:	7
Penalty:	False	Lead DEC:	CFMANNES
County:	Onondaga	After Hours:	False
Referred to:			
Reported by:	Other		
Source:	Commercial/Industrial		
Source File:	NYSDEC - Environmental Remediation Data Files - Spill Data		

Caller Remark:

"POSS OVERFILLED CAUSED SPILL THAT WAS NOTICED DURING AN UNDERGROUND TANK REMOVAL - THEY WILL EXCAVATE CONTAMINATED SOIL, INVESTIGATE & TAKE SAMPLES"

Dec Remark:

"Prior to Sept, 2004 data translation this spill Lead_DEC Field was CM "

Spiller Information

Spiller Name:
Spiller Company: HUTCHINGS PSYCHIATRIC CTR
Spiller Address: BLDG 11
Spiller City: SYRACUSE
Spiller State: NY
Spiller Zip:
Spiller Country: 001
Contact Name: OGS - MIKE HOLIDAY
Contact Phone: (315) 430-8513
Contact Ext:
Latitude:
Longitude:

89	1 of 1	ENE	0.26 / 1,399.11	406.58 / 2	COMMERCIAL SOUTH CROUSE AVE/EAST WATER STREET SYRACUSE NY	NY SPILLS
--------------------	--------	-----	-----------------	------------	--	-----------

Spill No:	2104516	UST Trust:	False
Site ID:	623329	Spill Date:	2021-08-11 08:30:00
DER Facility ID:	570682	Received Date:	2021-08-12 13:08:00
CID:		CAC Date:	
Program Type:	ER	Insp Date:	
SWIS Code:	3415	Close Date:	2021-08-17 00:00:00
Water Body:		Create Date:	2021-08-12 13:10:00
Class:	D3	Update Date:	2021-09-10 07:49:00.927000000

Map Key	Number of Records	Direction	Distance (mi/ft)	Elev/Diff (ft)	Site	DB
---------	-------------------	-----------	------------------	----------------	------	----

Meets Std:	False				DEC Region:	7
Penalty:					Lead DEC:	SMFITZGE
REM Phase:	0				After Hours:	False
County:		Onondaga				
Contributing Factor:		Equipment Failure				
Reported by:		Other				
Referred to:						
Source:		Commercial Vehicle				
Source File:		NYSDEC - Environmental Remediation Data Files - Spill Data				

Caller Remark:

"cleanup pending."

DEC Remark:

"Spill to gravel construction area. Spill area contain with berm and immediately covered. Clean Harbors hired to perform cleanup. Contaminated stone excavated around crane. Part ordered to repair crane. Once repaired and crane moved, remainder of contaminated gravel will be removed. 8/17 - crane repaired and moved. Remainder of contaminated gravel removed and area backfilled with clean gravel."

Material Information

OP Unit ID:	1370482	Med Ind Air:	False
OU:	01	Med GW:	False
Material ID:	2383512	Med SW:	False
CAS No:		Med DW:	False
Material Family:	Petroleum	Med Sewer:	False
Quantity:		Med Surf:	False
Units:		Med Subway:	False
Recovered:		Med Utility:	False
Med Soil:	False	Oxygenate:	
Med Air:	False		
Material Code:	0010		
Material Name:	hydraulic oil		

Spiller Information

Spiller Name:	DAN COLE
Spiller Company:	ROULEY AND SONS
Spiller Address:	SOUTH CROUSE AVE/EAST WATER STREET
Spiller City:	SYRACUSE
Spiller State:	NY
Spiller Zip:	
Spiller Country:	999
Contact Name:	DAN COLE
Contact Phone:	(315) 569-9215
Contact Ext:	
Latitude:	
Longitude:	

90	1 of 1	WNW	0.27 / 1,406.37	422.06 / 17	MOHAWK V BUCKLEY SOUTH BROWN ST - EXIT OFF 690 SYRACUSE NY	NY SPILLS
--------------------	--------	-----	-----------------	-------------	--	-----------

Spill No:	8909736	UST Trust:	False
Site ID:	310032	Spill Date:	1990-01-10 09:00:00
DER Facility ID:	250271	Received Date:	1990-01-10 10:36:00
CID:		CAC Date:	1990-01-10 00:00:00
Program Type:	ER	Insp Date:	
SWIS Code:	3415	Close Date:	1990-01-10 00:00:00
Water Body:		Create Date:	1990-02-05 00:00:00
Class:		Update Date:	1990-10-18 00:00:00
Meets Std:	True	DEC Region:	7
Penalty:	False	Lead DEC:	MENASH
REM Phase:	0	After Hours:	False

Map Key	Number of Records	Direction	Distance (mi/ft)	Elev/Diff (ft)	Site	DB
---------	-------------------	-----------	------------------	----------------	------	----

County: Onondaga
Contributing Factor: Equipment Failure
Reported by: Responsible Party
Referred to:
Source: Tank Truck
Source File: NYSDEC - Environmental Remediation Data Files - Spill Data

Caller Remark:

"PUMP BLEW SEAL, LEAKED ONTO PAVEMENT. CONTAINED. CLEANED UP WITH SPEEDY AND PADS."

DEC Remark:

"Prior to Sept, 2004 data translation this spill Lead_DEC Field was MN "

Material Information

OP Unit ID:	936815	Med Ind Air:	False
OU:	01	Med GW:	False
Material ID:	442888	Med SW:	False
CAS No:		Med DW:	False
Material Family:	Petroleum	Med Sewer:	False
Quantity:	3.00	Med Surf:	False
Units:	G	Med Subway:	False
Recovered:	.00	Med Utility:	False
Med Soil:	True	Oxygenate:	
Med Air:	False		
Material Code:	0001A		
Material Name:	#2 fuel oil		

Spiller Information

Spiller Name:
Spiller Company: MOHAWK VALLEY BUCKLEY S
Spiller Address:
Spiller City:
Spiller State: ZZ
Spiller Zip:
Spiller Country: 001
Contact Name:
Contact Phone:
Contact Ext:
Latitude:
Longitude:

91	1 of 1	W	0.27 / 1,407.01	402.25 / -2	COMMERCIAL PARKING LOT 401-413 EAST WASHINGTON SYRACUSE NY	NY SPILLS
--------------------	--------	---	--------------------	----------------	--	-----------

Spill No:	1702638	UST Trust:	False
Site ID:	551783	Spill Date:	2017-06-16 18:56:00
DER Facility ID:	505401	Received Date:	2017-06-16 18:56:00
CID:		CAC Date:	
Program Type:	ER	Insp Date:	
SWIS Code:	3415	Close Date:	2017-07-11 00:00:00
Water Body:		Create Date:	2017-06-16 18:59:00
Class:	D4	Update Date:	2017-07-11 14:46:58.963000000
Meets Std:	False	DEC Region:	7
Penalty:	False	Lead DEC:	RJBRAZEL
REM Phase:	0	After Hours:	True
County:	Onondaga		
Contributing Factor:	Unknown		
Reported by:	Other		
Referred to:			
Source:	Commercial/Industrial		

Map Key	Number of Records	Direction	Distance (mi/ft)	Elev/Diff (ft)	Site	DB
---------	-------------------	-----------	------------------	----------------	------	----

Source File: NYSDEC - Environmental Remediation Data Files - Spill Data

Caller Remark:

"result of Phase 2 investigation. cleanup pending"

DEC Remark:

""

Material Information

OP Unit ID:	1299867	Med Ind Air:	False
OU:	01	Med GW:	False
Material ID:	2306137	Med SW:	False
CAS No:		Med DW:	False
Material Family:	Petroleum	Med Sewer:	False
Quantity:		Med Surf:	False
Units:		Med Subway:	False
Recovered:		Med Utility:	False
Med Soil:	True	Oxygenate:	
Med Air:	False		
Material Code:	0066A		
Material Name:	unknown petroleum		

Spiller Information

Spiller Name: JEFF PACELLI
Spiller Company: TBD
Spiller Address: 401-413 EAST WASHINGTON
Spiller City: SYRACUSE
Spiller State: NY
Spiller Zip:
Spiller Country: 999
Contact Name: JEFF PACELLI
Contact Phone: (585) 370-7574
Contact Ext:
Latitude:
Longitude:

92	1 of 4	WNW	0.27 / 1,415.94	406.73 / 2	HESS STATION 32373 400 ERIE BOULEVARD SYRACUSE NY	NY SPILLS
--------------------	--------	-----	--------------------	---------------	---	-----------

Spill No:	0503483	UST Trust:	False
Site ID:	348109	Spill Date:	2005-06-22 16:30:00
DER Facility ID:	294455	Received Date:	2005-06-22 16:41:00
CID:	408	CAC Date:	2005-06-22 00:00:00
Program Type:	ER	Insp Date:	2005-06-22 00:00:00
SWIS Code:	3415	Close Date:	2005-06-27 00:00:00
Water Body:		Create Date:	2005-06-22 17:08:00
Class:	B4	Update Date:	2005-06-27 15:15:04.467000000
Meets Std:	True	DEC Region:	7
Penalty:	False	Lead DEC:	KCKemp
REM Phase:	0	After Hours:	True
County:	Onondaga		
Contributing Factor:	Other		
Reported by:	Other		
Referred to:			
Source:	Gasoline Station or other PBS Facility		
Source File:	NYSDEC - Environmental Remediation Data Files - Spill Data		

Caller Remark:

"FIRE DEPARTMENT WAS ON SITE. 15 BY 5 FEET WERE IMPACTED AND WAS CLEANED UP."

Map Key	Number of Records	Direction	Distance (mi/ft)	Elev/Diff (ft)	Site	DB
---------	-------------------	-----------	------------------	----------------	------	----

DEC Remark:

"Car with Leaking gas tank controlled by Hess employees and Syracuse FD Spill No. 0503491 is duplicate of this spill. Spiller is Mary Foote, 901 North Townsend, Syracuse NY 13208"

Material Information

OP Unit ID:	1105776	Med Ind Air:	False
OU:	01	Med GW:	False
Material ID:	1558487	Med SW:	False
CAS No:		Med DW:	False
Material Family:	Petroleum	Med Sewer:	False
Quantity:	5.00	Med Surf:	False
Units:	G	Med Subway:	False
Recovered:	5.00	Med Utility:	False
Med Soil:	True	Oxygenate:	
Med Air:	False		
Material Code:	0009		
Material Name:	gasoline		

Spiller Information

Spiller Name:	DAVID LEE
Spiller Company:	CUSTOMER LEAKING TANK
Spiller Address:	
Spiller City:	
Spiller State:	ZZ
Spiller Zip:	
Spiller Country:	001
Contact Name:	DAVID LEE
Contact Phone:	(518) 436-6585
Contact Ext:	
Latitude:	43.051410000
Longitude:	-76.194130000

92	2 of 4	WNW	0.27 / 1,415.94	406.73 / 2	HESS STATION 32373 400 ERIE BOULVARD SYRACUSE NY	NY SPILLS
--------------------	--------	-----	--------------------	---------------	--	-----------

Spill No:	0011915	UST Trust:	False
Site ID:	250666	Spill Date:	2001-02-04 18:00:00
DER Facility ID:	294455	Received Date:	2001-02-05 08:30:00
CID:	205	CAC Date:	
Program Type:	ER	Insp Date:	
SWIS Code:	3415	Close Date:	2001-02-05 00:00:00
Water Body:		Create Date:	2001-02-05 00:00:00
Class:	C3	Update Date:	2001-02-05 00:00:00
Meets Std:	False	DEC Region:	7
Penalty:	False	Lead DEC:	CFMANNES
REM Phase:	0	After Hours:	False
County:	Onondaga		
Contributing Factor:	Equipment Failure		
Reported by:	Affected Persons		
Referred to:			
Source:	Passenger Vehicle		
Source File:	NYSDEC - Environmental Remediation Data Files - Spill Data		

Caller Remark:

"caller stated vehicle in car wash sprung leak in gas tank. water from car wash went to containment area. vac truck cleaned."

DEC Remark:

"Prior to Sept, 2004 data translation this spill Lead_DEC Field was CM "

Map Key	Number of Records	Direction	Distance (mi/ft)	Elev/Diff (ft)	Site	DB
---------	-------------------	-----------	------------------	----------------	------	----

Material Information

OP Unit ID:	833286	Med Ind Air:	False
OU:	01	Med GW:	False
Material ID:	542205	Med SW:	False
CAS No:		Med DW:	False
Material Family:	Petroleum	Med Sewer:	True
Quantity:	10.00	Med Surf:	False
Units:	G	Med Subway:	False
Recovered:	.00	Med Utility:	False
Med Soil:	False	Oxygenate:	
Med Air:	False		
Material Code:	0009		
Material Name:	gasoline		

Spiller Information

Spiller Name:	
Spiller Company:	UNKNOWN
Spiller Address:	
Spiller City:	
Spiller State:	NY
Spiller Zip:	
Spiller Country:	999
Contact Name:	CALLER
Contact Phone:	
Contact Ext:	
Latitude:	43.050472000
Longitude:	-76.159107000

92	3 of 4	WNW	0.27 / 1,415.94	406.73 / 2	AMERADA HESS STATION 400 ERIE BOULVARD SYRACUSE NY	NY SPILLS
--------------------	--------	-----	--------------------	---------------	--	-----------

Spill No:	0010879	UST Trust:	True
Site ID:	250665	Spill Date:	2001-01-03 11:00:00
DER Facility ID:	294455	Received Date:	2001-01-03 11:26:00
CID:	390	CAC Date:	
Program Type:	ER	Insp Date:	
SWIS Code:	3415	Close Date:	2003-10-16 00:00:00
Water Body:		Create Date:	2001-01-03 00:00:00
Class:	C3	Update Date:	2003-10-17 00:00:00
Meets Std:	False	DEC Region:	7
Penalty:	False	Lead DEC:	CFMANNES
REM Phase:	0	After Hours:	False
County:	Onondaga		
Contributing Factor:	Equipment Failure		
Reported by:	Responsible Party		
Referred to:			
Source:	Gasoline Station or other PBS Facility		
Source File:	NYSDEC - Environmental Remediation Data Files - Spill Data		

Caller Remark:

"custome rigged nozzle w/ soda can - nozzle couldn't turn itself off - spilled to ground - is being cleaned up now"

DEC Remark:

"Prior to Sept, 2004 data translation this spill Lead_DEC Field was CM "

Material Information

OP Unit ID:	832884	Med Ind Air:	False
--------------------	--------	---------------------	-------

Map Key	Number of Records	Direction	Distance (mi/ft)	Elev/Diff (ft)	Site	DB
OU:	01				Med GW:	False
Material ID:	544761				Med SW:	False
CAS No:					Med DW:	False
Material Family:	Petroleum				Med Sewer:	False
Quantity:	6.00				Med Surf:	False
Units:	G				Med Subway:	False
Recovered:	6.00				Med Utility:	False
Med Soil:	True				Oxygenate:	
Med Air:	False					
Material Code:		0009				
Material Name:		gasoline				

Spiller Information

Spiller Name: DAVID LEE
Spiller Company: AMERADA HESS STATION
Spiller Address: 400 ERIE BLVD
Spiller City: SYRACUSE
Spiller State: ZZ
Spiller Zip:
Spiller Country: 001
Contact Name: DAVID LEE
Contact Phone: (518) 436-6585
Contact Ext:
Latitude: 43.050472000
Longitude: -76.159107000

[92](#) 4 of 4 **WNW** 0.27 / 1,415.94 406.73 / 2 **GAS STATION- SPEEDWAY**
400 ERIE BLVD EAST **NY SPILLS**
SYRACUSE NY

Spill No: 2105418 **UST Trust:** False
Site ID: 624259 **Spill Date:** 2021-09-05 08:38:00
DER Facility ID: 571524 **Received Date:** 2021-09-05 08:55:00
CID: **CAC Date:**
Program Type: ER **Insp Date:**
SWIS Code: 3415 **Close Date:** 2022-05-10 00:00:00
Water Body: **Create Date:** 2021-09-05 08:57:00
Class: A1 **Update Date:** 2022-05-10 15:11:51.487000000
Meets Std: False **DEC Region:** 7
Penalty: False **Lead DEC:** CFNORRIS
REM Phase: 0 **After Hours:** True
County: Onondaga
Contributing Factor: Equipment Failure
Reported by: Other
Referred to:
Source: Gasoline Station or other PBS Facility
Source File: NYSDEC - Environmental Remediation Data Files - Spill Data

Caller Remark:

"fuel truck hit wrong lever. Requesting response"

DEC Remark:

""

Material Information

OP Unit ID: 1371409 **Med Ind Air:** False
OU: 01 **Med GW:** False
Material ID: 2384546 **Med SW:** False
CAS No: **Med DW:** False
Material Family: Petroleum **Med Sewer:** False
Quantity: 20.00 **Med Surf:** False

Map Key	Number of Records	Direction	Distance (mi/ft)	Elev/Diff (ft)	Site	DB
Units:	G				Med Subway:	False
Recovered:					Med Utility:	False
Med Soil:	False				Oxygenate:	
Med Air:	False					
Material Code:		0009				
Material Name:		gasoline				

Spiller Information

Spiller Name:
Spiller Company: TERPENING
Spiller Address:
Spiller City:
Spiller State: NY
Spiller Zip:
Spiller Country: 999
Contact Name: DISPATCH
Contact Phone: (315) 435-8884
Contact Ext:
Latitude:
Longitude:

93	1 of 1	SW	0.27 / 1,418.77	399.95 / -5	TRANSFORMER 60 PRESIDENTAL PLAZA SYRACUSE NY	NY SPILLS
--------------------	--------	----	--------------------	----------------	--	-----------

Spill No:	1403393	UST Trust:	False
Site ID:	496748	Spill Date:	2014-06-29 16:34:00
DER Facility ID:	451745	Received Date:	2014-06-29 17:39:00
CID:		CAC Date:	
Program Type:	ER	Insp Date:	
SWIS Code:	3415	Close Date:	2014-07-10 00:00:00
Water Body:		Create Date:	2014-06-29 17:41:00
Class:	D4	Update Date:	2014-07-10 15:41:55.117000000
Meets Std:	False	DEC Region:	7
Penalty:	False	Lead DEC:	SMFITZGE
REM Phase:	0	After Hours:	True
County:	Onondaga		
Contributing Factor:	Equipment Failure		
Reported by:	Other		
Referred to:			
Source:	Transformer		
Source File:	NYSDEC - Environmental Remediation Data Files - Spill Data		

Caller Remark:

"Tx Caught fire, lost 5 gallons to sidewalk and grass. Op-tech responding."

DEC Remark:

"Oil sample collected and confirmed less than 1ppm PCBs. Pressure washer used to removed oil from pavement. Field test not run. See NG report in DecDocs"

Material Information

OP Unit ID:	1246229	Med Ind Air:	False
OU:	01	Med GW:	False
Material ID:	2247360	Med SW:	False
CAS No:		Med DW:	False
Material Family:	Petroleum	Med Sewer:	False
Quantity:	5.00	Med Surf:	False
Units:	G	Med Subway:	False
Recovered:	5.00	Med Utility:	False
Med Soil:	True	Oxygenate:	
Med Air:	False		

Map Key	Number of Records	Direction	Distance (mi/ft)	Elev/Diff (ft)	Site	DB
---------	-------------------	-----------	------------------	----------------	------	----

Material Code: 0020A
 Material Name: transformer oil

Spiller Information

Spiller Name:
 Spiller Company: NATIONAL GRID
 Spiller Address:
 Spiller City:
 Spiller State: NY
 Spiller Zip:
 Spiller Country: 999
 Contact Name: RICHARD FOX
 Contact Phone: 3154602385
 Contact Ext:
 Latitude: 43.047158651
 Longitude: -76.144017690

94	1 of 1	E	0.27 / 1,421.24	414.57 / 10	VACANT LOT-1014 E.FAYETTE 1014 EAST FAYETTE ST SYRACUSE NY	NY SPILLS
--------------------	--------	---	--------------------	----------------	--	-----------

Spill No:	9505913	UST Trust:	False
Site ID:	182424	Spill Date:	1995-08-07 12:00:00
DER Facility ID:	152860	Received Date:	1995-08-14 11:45:00
CID:		CAC Date:	
Program Type:	ER	Insp Date:	1995-08-14 00:00:00
SWIS Code:	3415	Close Date:	1996-01-22 00:00:00
Water Body:		Create Date:	1995-08-14 00:00:00
Class:	E6	Update Date:	1996-01-22 00:00:00
Meets Std:	False	DEC Region:	7
Penalty:	False	Lead DEC:	ROMOCKI
REM Phase:	0	After Hours:	False
County:	Onondaga		
Contributing Factor:	Abandoned Drums		
Reported by:	Citizen		
Referred to:			
Source:	Unknown		
Source File:	NYSDEC - Environmental Remediation Data Files - Spill Data		

Caller Remark:

"SOMEONE LEFT 2-55 GALLON DRUMS ON VACANT LOT OWNED BY JOHN HOMNER. (315)422-2020.ALSO DUMPED WAS CONSTRUCTION MATERIAL AND LEFT OVER PAPERS FROM SUNDAY SCHOOL."

DEC Remark:

"Prior to Sept, 2004 data translation this spill Lead_DEC Field was MR 08/14/95: TO BE INSPECTED. 08/21/96; NO SPILL. MUCH TRASH HOWEVER WAS SEEN TO HAVE DUMPED ON THE SITE. "

Material Information

OP Unit ID:	1020751	Med Ind Air:	False
OU:	01	Med GW:	False
Material ID:	363903	Med SW:	False
CAS No:		Med DW:	False
Material Family:	Petroleum	Med Sewer:	False
Quantity:	110.00	Med Surf:	False
Units:	G	Med Subway:	False
Recovered:	.00	Med Utility:	False
Med Soil:	True	Oxygenate:	
Med Air:	False		
Material Code:	0009		
Material Name:	gasoline		

Map Key	Number of Records	Direction	Distance (mi/ft)	Elev/Diff (ft)	Site	DB
OP Unit ID:	1020751				Med Ind Air:	False
OU:	01				Med GW:	False
Material ID:	363904				Med SW:	False
CAS No:					Med DW:	False
Material Family:	Petroleum				Med Sewer:	False
Quantity:	.00				Med Surf:	False
Units:	L				Med Subway:	False
Recovered:	.00				Med Utility:	False
Med Soil:	True				Oxygenate:	
Med Air:	False					
Material Code:		0066A				
Material Name:		unknown petroleum				

Spiller Information

Spiller Name:
Spiller Company: BUEAH BAPTIST CHURCH
Spiller Address: 146 PALMER AVE.
Spiller City: SYRACUSE
Spiller State: NY
Spiller Zip: 13204
Spiller Country: 001
Contact Name:
Contact Phone:
Contact Ext:
Latitude: 43.048428530
Longitude: -76.136120840

95 1 of 1 **S** 0.27 / 1,429.10 401.14 / -3 **TU3**
713 HARRISON ST
SYRACUSE NY **NY SPILLS**

Spill No:	9912809	UST Trust:	False
Site ID:	316417	Spill Date:	2000-01-28 12:00:00
DER Facility ID:	255103	Received Date:	2000-02-10 11:06:00
CID:	323	CAC Date:	
Program Type:	ER	Insp Date:	
SWIS Code:	3415	Close Date:	2002-08-05 00:00:00
Water Body:		Create Date:	2000-02-10 00:00:00
Class:	C3	Update Date:	2002-08-05 00:00:00
Meets Std:	False	DEC Region:	7
Penalty:	False	Lead DEC:	CFMANNES
REM Phase:	0	After Hours:	False
County:	Onondaga		
Contributing Factor:	Unknown		
Reported by:	Affected Persons		
Referred to:			
Source:	Institutional, Educational, Gov., Other		
Source File:	NYSDEC - Environmental Remediation Data Files - Spill Data		

Caller Remark:

"FOUND OIL IN THE SUMP HOLE IN THE BASEMENT OF THE BUILDING. SAFETY KLEEN ON SCENE, PUMPING OUT THE HOLE."

DEC Remark:

"Prior to Sept, 2004 data translation this spill Lead_DEC Field was CM "

Material Information

OP Unit ID:	1087346	Med Ind Air:	False
OU:	01	Med GW:	False
Material ID:	294676	Med SW:	False
CAS No:		Med DW:	False
Material Family:	Petroleum	Med Sewer:	False

Map Key	Number of Records	Direction	Distance (mi/ft)	Elev/Diff (ft)	Site	DB
Quantity:	.00				Med Surf:	False
Units:	G				Med Subway:	False
Recovered:	.00				Med Utility:	False
Med Soil:	True				Oxygenate:	
Med Air:	False					
Material Code:		0001A				
Material Name:		#2 fuel oil				

Spiller Information

Spiller Name:	
Spiller Company:	UNKNOWN
Spiller Address:	
Spiller City:	
Spiller State:	NY
Spiller Zip:	
Spiller Country:	999
Contact Name:	DON VANDUSEN
Contact Phone:	(315) 464-4351
Contact Ext:	
Latitude:	43.044391980
Longitude:	-76.140883620

96	1 of 1	NW	0.27 / 1,435.87	407.02 / 2	RICELLI ROLLOFF TRUCK, 200 BLOCK BURNET AVE SYRACUSE NY 13208	NY SPILLS
--------------------	--------	----	-----------------	------------	---	-----------

Spill No:	1203979	UST Trust:	False
Site ID:	466835	Spill Date:	2012-07-23 15:48:00
DER Facility ID:	421179	Received Date:	2012-07-23 16:11:00
CID:		CAC Date:	2012-07-23 00:00:00
Program Type:	ER	Insp Date:	2012-07-23 00:00:00
SWIS Code:	3415	Close Date:	2012-07-23 00:00:00
Water Body:	NONE	Create Date:	2012-07-23 16:13:00
Class:	C3	Update Date:	2012-07-23 17:31:02.320000000
Meets Std:	False	DEC Region:	7
Penalty:	False	Lead DEC:	KCKEMP
REM Phase:	0	After Hours:	False
County:	Onondaga		
Contributing Factor:	Equipment Failure		
Reported by:	Fire Department		
Referred to:			
Source:	Commercial Vehicle		
Source File:	NYSDEC - Environmental Remediation Data Files - Spill Data		

Caller Remark:

"Caller advised fd onscene of a veh that dumped aprx 50 gallons of hydraulic fluid. Clean up is pending. Spill affecting the roadway. Second caller Mike Relf with Ricelli trucking call back# 315 433 5115 advising of spill at above location."

DEC Remark:

"Rolloff Truck had damaged hydraulic opil tank, spilling approx 50 gallons hydraulic opill oil to 200 block of Burnet Ave, City of Syracuse. Syracuse FD and PD on scene for traffic control while Ricelli personnel used absorbents and sand and sweeper to clean pavement. Brazell notified, Spill closed. KCKemp"

Material Information

OP Unit ID:	1216813	Med Ind Air:	False
OU:	01	Med GW:	False
Material ID:	2215026	Med SW:	False
CAS No:		Med DW:	False
Material Family:	Petroleum	Med Sewer:	False
Quantity:	50.00	Med Surf:	True
Units:	G	Med Subway:	False

Map Key	Number of Records	Direction	Distance (mi/ft)	Elev/Diff (ft)	Site	DB
Recovered:	50.00				Med Utility:	False
Med Soil:	False				Oxygenate:	
Med Air:	False					
Material Code:		0010				
Material Name:		hydraulic oil				

Spiller Information

Spiller Name: RICH RICELLI
Spiller Company: RICCELLI TRUCKING
Spiller Address: 6201 EAST TAFT RD
Spiller City: NORTH SYRACUSE
Spiller State: NY
Spiller Zip: 13212
Spiller Country: 999
Contact Name: MIKE RELF
Contact Phone: 315 433 5115
Contact Ext:
Latitude:
Longitude:

97	1 of 2	WSW	0.27 / 1,436.59	397.76 / -7	STEAM STATION-S.STATE ST. 601 S. STATE ST SYRACUSE NY	NY SPILLS
--------------------	--------	-----	--------------------	----------------	---	-----------

Spill No:	9106022	UST Trust:	True
Site ID:	190544	Spill Date:	1986-09-04 12:00:00
DER Facility ID:	84107	Received Date:	1991-09-04 15:00:00
CID:		CAC Date:	1991-09-05 00:00:00
Program Type:	ER	Insp Date:	
SWIS Code:	3415	Close Date:	1991-09-05 00:00:00
Water Body:		Create Date:	1991-09-04 00:00:00
Class:	C3	Update Date:	1991-09-05 00:00:00
Meets Std:	True	DEC Region:	7
Penalty:	False	Lead DEC:	ROMOCKI
REM Phase:	0	After Hours:	False
County:	Onondaga		
Contributing Factor:	Equipment Failure		
Reported by:	Other		
Referred to:			
Source:	Commercial/Industrial		
Source File:	NYSDEC - Environmental Remediation Data Files - Spill Data		

Caller Remark:

"CONTAMINATED SOIL DISCOVERED DURING TANK REMOVAL."

DEC Remark:

"Prior to Sept, 2004 data translation this spill Lead_DEC Field was MR 09/04/91: CONTRACTOR WILL ATTEMPT TO EXCAVATE CONTAMINATED SOIL. 09/05/91: CONTAMINATED SOIL EXCAVATED AND STAGED ON SITE. SOIL SAMPLES TO BE TAKEN FROM WALL OF EXCAVATION TO DOCUMENT CONDITIONS AFTER EXCAVATING. "

Material Information

OP Unit ID:	960360	Med Ind Air:	False
OU:	01	Med GW:	False
Material ID:	421774	Med SW:	False
CAS No:		Med DW:	False
Material Family:	Petroleum	Med Sewer:	False
Quantity:	25.00	Med Surf:	False
Units:	G	Med Subway:	False
Recovered:	25.00	Med Utility:	False
Med Soil:	True	Oxygenate:	
Med Air:	False		

Map Key	Number of Records	Direction	Distance (mi/ft)	Elev/Diff (ft)	Site	DB
---------	-------------------	-----------	------------------	----------------	------	----

Material Code: 0009
 Material Name: gasoline

Spiller Information

Spiller Name:
 Spiller Company: ONON. CO. STEAM STATION
 Spiller Address: 601 S.STATE ST.
 Spiller City: SYRACUSE
 Spiller State: NY
 Spiller Zip:
 Spiller Country: 001
 Contact Name:
 Contact Phone:
 Contact Ext:
 Latitude: 43.046253860
 Longitude: -76.147400760

97	2 of 2	WSW	0.27 / 1,436.59	397.76 / -7	STEAM STATION 601 S. STATE ST SYRACUSE NY	LST
--------------------	--------	-----	--------------------	----------------	---	-----

Spill No:	8602554	REM Phase:	0
Site ID:	93875	UST Trust:	False
DER Facility ID:	84107	Spill Date:	1986-07-18 16:00:00
CID:		Rcvd Date:	1986-07-18 16:20:00
Program Type:	ER	CAC Date:	1988-11-28 00:00:00
SWIS Code:	3415	Insp Date:	
Contribute Factor:	Tank Failure	Close Date:	1988-12-12 00:00:00
Water Body:		Create Date:	1986-07-25 00:00:00
Class:		Update Date:	1988-12-12 00:00:00
Meets Std:	True	DEC Region:	7
Penalty:	False	Lead DEC:	HDWARNER
County:	Onondaga	After Hours:	False
Referred to:			
Reported by:	Responsible Party		
Source:	Institutional, Educational, Gov., Other		
Source File:	NYSDEC - Environmental Remediation Data Files - Spill Data		

Caller Remark:

"ENVIRONMENTAL OIL CO. WAS CALLED BY ONONDAGA COUNTY STEAM STATION & RESPONDED. GROUNDWATER CLEANUP BEING PERFORMED."

Dec Remark:

"Prior to Sept, 2004 data translation this spill Lead_DEC Field was HW 08/18/86: 200-300 GALLONS OF 6 FUEL ENTERED GROUNDWATER VIA TANK FALUIRE. EOI EMPTIED OLD TANK AND RECOVERED SPILLED PRODUCT. "

Material Information

OP Unit ID:	899836	Med in Air:	False
OU:	01	Med GW:	True
Material ID:	478984	Med SW:	False
CAS No:		Med DW:	False
Material Family:	Petroleum	Med Sewer:	False
Quantity:	200.00	Med Surf:	False
Units:	G	Med Subway:	False
Recovered:	.00	Med Utility:	False
Med Soil:	False	Oxygenate:	
Med Air:	False		
Material Code:	0003A		
Material Name:	#6 fuel oil		

Map Key	Number of Records	Direction	Distance (mi/ft)	Elev/Diff (ft)	Site	DB
---------	-------------------	-----------	------------------	----------------	------	----

Spiller Information

Spiller Name:
Spiller Company: ONONDAGA COUNTY STEAM STA
Spiller Address: PAUL ELLARD
Spiller City: SYRACUSE
Spiller State: NY
Spiller Zip:
Spiller Country: 001
Contact Name:
Contact Phone:
Contact Ext:
Latitude: 43.046253860
Longitude: -76.147400760

<u>98</u>	1 of 1	W	0.27 / 1,436.82	399.22 / -5	N.Y. TELE. - FAYETTE ST. FAYETTE ST & STATE ST SYRACUSE NY	LST
-----------	--------	---	--------------------	----------------	--	-----

Spill No:	8605899	REM Phase:	0
Site ID:	313598	UST Trust:	False
DER Facility ID:	252846	Spill Date:	1986-12-16 09:00:00
CID:		Rcvd Date:	1986-12-16 11:00:00
Program Type:	ER	CAC Date:	1987-01-31 00:00:00
SWIS Code:	3415	Insp Date:	
Contribute Factor:	Tank Failure	Close Date:	1989-12-31 00:00:00
Water Body:		Create Date:	1987-01-05 00:00:00
Class:		Update Date:	1993-11-19 00:00:00
Meets Std:	True	DEC Region:	7
Penalty:	False	Lead DEC:	VOLLMER
County:	Onondaga	After Hours:	False
Referred to:			
Reported by:	Responsible Party		
Source:	Commercial/Industrial		
Source File:	NYSDEC - Environmental Remediation Data Files - Spill Data		

Caller Remark:

"REMOVING OLD OIL TANK. CRAIG BUTLER OF OBRIEN & GERE WAS CALLER."

Dec Remark:

"Prior to Sept, 2004 data translation this spill Lead_DEC Field was DV // : SAMPLE TAKEN TO CONFIM PCB CONTAMIATION AT NYTEL TANK SITE. // : ENVIR. OIL WAS HIRED ON 12/19/86. "

Material Information

OP Unit ID:	902744	Med in Air:	False
OU:	01	Med GW:	True
Material ID:	475049	Med SW:	False
CAS No:		Med DW:	False
Material Family:	Petroleum	Med Sewer:	False
Quantity:	.00	Med Surf:	False
Units:		Med Subway:	False
Recovered:	.00	Med Utility:	False
Med Soil:	False	Oxygenate:	
Med Air:	False		
Material Code:	0001A		
Material Name:	#2 fuel oil		

Spiller Information

Spiller Name:
Spiller Company: N.Y. TELEPHONE
Spiller Address: FAYETTE & STATE STREETS

Map Key	Number of Records	Direction	Distance (mi/ft)	Elev/Diff (ft)	Site	DB
Spiller City:		SYRACUSE				
Spiller State:		NY				
Spiller Zip:		001				
Spiller Country:						
Contact Name:						
Contact Phone:						
Contact Ext:						
Latitude:		43.048617967				
Longitude:		-76.147417875				

99 1 of 1 **SSE** **0.27 / 1,438.59** **403.64 / -1** **HUTCHINGS PSYCH CENTER
618 MADISON ST
SYRACUSE NY** **NY SPILLS**

Spill No:	9110637	UST Trust:	False
Site ID:	166452	Spill Date:	1992-01-10 12:00:00
DER Facility ID:	140243	Received Date:	1992-01-13 11:00:00
CID:		CAC Date:	1992-01-13 00:00:00
Program Type:	ER	Insp Date:	
SWIS Code:	3415	Close Date:	1992-01-13 00:00:00
Water Body:		Create Date:	
Class:		Update Date:	2003-12-02 00:00:00
Meets Std:	True	DEC Region:	7
Penalty:	False	Lead DEC:	GREGG
REM Phase:	0	After Hours:	False
County:	Onondaga		
Contributing Factor:	Unknown		
Reported by:	Affected Persons		
Referred to:			
Source:	Institutional, Educational, Gov., Other		
Source File:	NYSDEC - Environmental Remediation Data Files - Spill Data		

Caller Remark:

"SITE VISIT REVEALED THAT WORK WAS BEING DONE ON THE BOILER, CAUSING THE ODOR IN THE BUILDING. NOTHING WAS SPILLED."

DEC Remark:

"Prior to Sept, 2004 data translation this spill Lead_DEC Field was TG "

Material Information

OP Unit ID:	960647	Med Ind Air:	False
OU:	01	Med GW:	False
Material ID:	419154	Med SW:	False
CAS No:		Med DW:	False
Material Family:	Petroleum	Med Sewer:	False
Quantity:	.00	Med Surf:	False
Units:		Med Subway:	False
Recovered:	.00	Med Utility:	False
Med Soil:	True	Oxygenate:	
Med Air:	False		
Material Code:	0001A		
Material Name:	#2 fuel oil		

Spiller Information

Spiller Name:
Spiller Company: HUTCHINGS PSYCH CENTER
Spiller Address:
Spiller City:
Spiller State: ZZ
Spiller Zip:
Spiller Country: 001
Contact Name:

Map Key	Number of Records	Direction	Distance (mi/ft)	Elev/Diff (ft)	Site	DB
---------	-------------------	-----------	------------------	----------------	------	----

Contact Phone:
Contact Ext:
Latitude: 43.045387170
Longitude: -76.141319500

100	1 of 1	WSW	0.28 / 1,488.36	397.41 / -7	NORTH PARKING GARAGE 425 SOUTH STATE ST SYRACUSE NY	NY SPILLS
---------------------	--------	-----	--------------------	----------------	---	-----------

Spill No:	0011990	UST Trust:	False
Site ID:	168709	Spill Date:	2001-02-07 12:00:00
DER Facility ID:	142100	Received Date:	2001-02-07 12:20:00
CID:	382	CAC Date:	
Program Type:	ER	Insp Date:	
SWIS Code:	3415	Close Date:	2005-07-01 00:00:00
Water Body:		Create Date:	2001-02-07 00:00:00
Class:	C3	Update Date:	2005-07-26 12:44:43.093000000
Meets Std:	False	DEC Region:	7
Penalty:	False	Lead DEC:	CFMANNES
REM Phase:	0	After Hours:	False
County:	Onondaga		
Contributing Factor:	Unknown		
Reported by:	Other		
Referred to:			
Source:	Commercial/Industrial		
Source File:	NYSDEC - Environmental Remediation Data Files - Spill Data		

Caller Remark:

"caller states that while cleaning out waste oil tanks gasoline was noticed entering a freshly cleaned tank. a 3000 gal gas tank is nearby"

DEC Remark:

"Prior to Sept, 2004 data translation this spill Lead_DEC Field was CM Originally closed on November 30, 2001. Reopened when County elected to install a underslab Depressurization System. "

Material Information

OP Unit ID:	833350	Med Ind Air:	False
OU:	01	Med GW:	False
Material ID:	542277	Med SW:	False
CAS No:		Med DW:	False
Material Family:	Petroleum	Med Sewer:	False
Quantity:	.00	Med Surf:	False
Units:	G	Med Subway:	False
Recovered:	.00	Med Utility:	False
Med Soil:	True	Oxygenate:	
Med Air:	False		
Material Code:	0009		
Material Name:	gasoline		

Spiller Information

Spiller Name:
Spiller Company: COUNTY OF ONONDAGA
Spiller Address:
Spiller City:
Spiller State: ZZ
Spiller Zip:
Spiller Country: 001
Contact Name: UNKNOWN
Contact Phone: (000) 000-0000
Contact Ext:
Latitude: 43.047812030
Longitude: -76.147368420

Map Key	Number of Records	Direction	Distance (mi/ft)	Elev/Diff (ft)	Site	DB
101	1 of 1	SSW	0.28 / 1,494.14	400.02 / -5	PRESIDENTIAL PLAZA PRESIDENTIAL PLAZA SYRACUSE NY	LST

Spill No: 9407228
Site ID: 250694
DER Facility ID: 205504
CID:
Program Type: ER
SWIS Code: 3415
Contribute Factor: Tank Overfill
Water Body:
Class: D5
Meets Std: False
Penalty: False
County: Onondaga
Referred to:
Reported by: Responsible Party
Source: Institutional, Educational, Gov., Other
Source File: NYSDEC - Environmental Remediation Data Files - Spill Data

REM Phase: 0
UST Trust: True
Spill Date: 1994-07-08 10:00:00
Rcvd Date: 1994-07-08 11:00:00
CAC Date:
Insp Date:
Close Date: 2002-08-06 00:00:00
Create Date: 1994-10-31 00:00:00
Update Date: 2002-08-06 00:00:00
DEC Region: 7
Lead DEC: CFMANNES
After Hours: False

Caller Remark:

"TANK(S) REMOVAL, ABANDEND TANK REAL REALESTATE TRANSACTION"

Dec Remark:

"Prior to Sept, 2004 data translation this spill Lead_DEC Field was CM 08/26/94: REPORT SUBMITTED. MINIMAL CONTAMINATION. 09/28/95: This is additional information about material spilled from the translation of the old spill file: TANK REMOVAL."

Material Information

OP Unit ID: 1001476
OU: 01
Material ID: 380242
CAS No:
Material Family: Petroleum
Quantity: .00
Units: L
Recovered: .00
Med Soil: True
Med Air: False
Material Code: 0009
Material Name: gasoline

Med in Air: False
Med GW: False
Med SW: False
Med DW: False
Med Sewer: False
Med Surf: False
Med Subway: False
Med Utility: False
Oxygenate:

Spiller Information

Spiller Name:
Spiller Company: JOHN FRANTZ
Spiller Address: 50 PRESUDENTIAL PLAZA
Spiller City: SYRACUSE
Spiller State: NY
Spiller Zip: 13202
Spiller Country: 001
Contact Name:
Contact Phone:
Contact Ext:
Latitude: 43.041039994
Longitude: -76.146450000

102	1 of 3	WNW	0.29 / 1,543.58	406.66 / 2	SEARS OIL- SYRACUSE ERIE BLVD AND STATE ST SYRACUSE NY	NY SPILLS
---------------------	--------	-----	--------------------	---------------	--	-----------

Map Key	Number of Records	Direction	Distance (mi/ft)	Elev/Diff (ft)	Site	DB
---------	-------------------	-----------	------------------	----------------	------	----

Spill No:	8806046				UST Trust:	False
Site ID:	222627				Spill Date:	1988-10-18 09:00:00
DER Facility ID:	184084				Received Date:	1988-10-18 09:30:00
CID:					CAC Date:	1988-12-08 00:00:00
Program Type:	ER				Insp Date:	
SWIS Code:	3415				Close Date:	1989-01-13 00:00:00
Water Body:					Create Date:	1988-10-19 00:00:00
Class:					Update Date:	1989-01-13 00:00:00
Meets Std:	True				DEC Region:	7
Penalty:	False				Lead DEC:	AJMARSCH
REM Phase:	0				After Hours:	False
County:		Onondaga				
Contributing Factor:		Unknown				
Reported by:		Responsible Party				
Referred to:						
Source:		Gasoline Station or other PBS Facility				
Source File:		NYSDEC - Environmental Remediation Data Files - Spill Data				

Caller Remark:

"PRODUCT IN MONITORING WELLS. OCCURED 1.5 TO 2 YEARS AGO. WILL BAIL OUT MONITORING WELLS. OLD CANAL WENT THROUGH AREA. SEARS AND SYRACUSE FIRE DEPT WILL CHECK THE SEWER AS A PRECAUTION."

DEC Remark:

"Prior to Sept, 2004 data translation this spill Lead_DEC Field was JM 01/13/89: PRODUCT IN MONITORING WELLS RECOVERED. PROBLEM HAS OCCURED PERIODIC ALLY. SEARS OIL WILL CONTINUE TO MONITOR THE WELLS. "

Material Information

OP Unit ID:	921204				Med Ind Air:	False
OU:	01				Med GW:	True
Material ID:	554734				Med SW:	False
CAS No:					Med DW:	False
Material Family:	Petroleum				Med Sewer:	False
Quantity:	.00				Med Surf:	False
Units:					Med Subway:	False
Recovered:	.00				Med Utility:	False
Med Soil:	False				Oxygenate:	
Med Air:	False					
Material Code:		0066A				
Material Name:		unknown petroleum				

Spiller Information

Spiller Name:	
Spiller Company:	SEARS OIL
Spiller Address:	1914 BLACK RIVER BLVD.
Spiller City:	ROME
Spiller State:	NY
Spiller Zip:	13440
Spiller Country:	001
Contact Name:	
Contact Phone:	
Contact Ext:	
Latitude:	43.050830973
Longitude:	-76.147374960

102	2 of 3	WNW	0.29 / 1,543.58	406.66 / 2	CSO BUILDING ERIE AND STATE SYRACUSE NY	NY SPILLS
---------------------	--------	-----	-----------------	------------	---	-----------

Spill No:	1006412				UST Trust:	False
Site ID:	439767				Spill Date:	2010-09-13 14:01:00

Map Key	Number of Records	Direction	Distance (mi/ft)	Elev/Diff (ft)	Site	DB
---------	-------------------	-----------	------------------	----------------	------	----

DER Facility ID:	394760				Received Date:	2010-09-13 14:00:00
CID:					CAC Date:	
Program Type:	ER				Insp Date:	2010-09-13 00:00:00
SWIS Code:	3415				Close Date:	2011-02-14 00:00:00
Water Body:					Create Date:	2010-09-13 14:05:00
Class:	D3				Update Date:	2011-02-14 14:00:03.533000000
Meets Std:	False				DEC Region:	7
Penalty:	False				Lead DEC:	RJBRAZEL
REM Phase:	0				After Hours:	False
County:		Onondaga				
Contributing Factor:		Equipment Failure				
Reported by:		Other				
Referred to:						
Source:		Institutional, Educational, Gov., Other				
Source File:		NYSDEC - Environmental Remediation Data Files - Spill Data				

Caller Remark:

"repairs underway"

DEC Remark:

""

Material Information

OP Unit ID:	1190400			Med Ind Air:	False
OU:	01			Med GW:	False
Material ID:	2185394			Med SW:	False
CAS No:				Med DW:	False
Material Family:	Petroleum			Med Sewer:	True
Quantity:	3.00			Med Surf:	False
Units:	G			Med Subway:	False
Recovered:				Med Utility:	False
Med Soil:	False			Oxygenate:	
Med Air:	False				
Material Code:		0010			
Material Name:		hydraulic oil			

OP Unit ID:	1190400			Med Ind Air:	False
OU:	01			Med GW:	False
Material ID:	2185397			Med SW:	False
CAS No:				Med DW:	False
Material Family:	Petroleum			Med Sewer:	True
Quantity:	3.00			Med Surf:	False
Units:	G			Med Subway:	False
Recovered:				Med Utility:	False
Med Soil:	False			Oxygenate:	
Med Air:	False				
Material Code:		0010			
Material Name:		hydraulic oil			

Spiller Information

Spiller Name:	
Spiller Company:	ONONDAGA CTY
Spiller Address:	
Spiller City:	
Spiller State:	NY
Spiller Zip:	
Spiller Country:	999
Contact Name:	SUSAN PSEFFER
Contact Phone:	
Contact Ext:	
Latitude:	
Longitude:	

Map Key	Number of Records	Direction	Distance (mi/ft)	Elev/Diff (ft)	Site	DB
102	3 of 3	WNW	0.29 / 1,543.58	406.66 / 2	STORM DRAIN ERIE BLVD AT STATE ST SYRACUSE NY	NY SPILLS

Spill No: 1706581
Site ID: 560900
DER Facility ID: 514532
CID:
Program Type: ER
SWIS Code: 3415
Water Body:
Class: C3
Meets Std: False
Penalty:
REM Phase: 0
County: Onondaga
Contributing Factor: Traffic Accident
Reported by: Other
Referred to:
Source: Passenger Vehicle
Source File: NYSDEC - Environmental Remediation Data Files - Spill Data

UST Trust: False
Spill Date: 2017-10-05 17:08:00
Received Date: 2017-10-05 17:08:00
CAC Date:
Insp Date:
Close Date: 2017-10-11 00:00:00
Create Date: 2017-10-05 17:10:00
Update Date: 2017-10-11 14:28:30.650000000
DEC Region: 7
Lead DEC: DJLASALL
After Hours: True

Caller Remark:

"clean up is pending"

DEC Remark:

"FD applied speedy dry to blacktop and pads to storm drain. DL removed and disposed of both. NFA"

Material Information

OP Unit ID: 1308890
OU: 01
Material ID: 2315910
CAS No:
Material Family: Petroleum
Quantity: 1.00
Units: G
Recovered: 1.00
Med Soil: False
Med Air: False
Material Code: 0015
Material Name: motor oil

Med Ind Air: False
Med GW: False
Med SW: False
Med DW: True
Med Sewer: False
Med Surf: True
Med Subway: False
Med Utility: False
Oxygenate:

Spiller Information

Spiller Name:
Spiller Company: UNKNOWN MOTORIST
Spiller Address:
Spiller City:
Spiller State: NY
Spiller Zip:
Spiller Country: 999
Contact Name: ADAM SMITH
Contact Phone: (315) 506-0392
Contact Ext:
Latitude:
Longitude:

103	1 of 1	ENE	0.29 / 1,548.37	407.56 / 3	VALVOLINE N CROUSE AVE AT CANAL ST SYRACUSE NY	NY SPILLS
---------------------	--------	-----	-----------------	------------	--	-----------

Map Key	Number of Records	Direction	Distance (mi/ft)	Elev/Diff (ft)	Site	DB
---------	-------------------	-----------	------------------	----------------	------	----

Spill No:	9302375				UST Trust:	False
Site ID:	64687				Spill Date:	1993-05-19 10:55:00
DER Facility ID:	62289				Received Date:	1993-05-19 10:56:00
CID:					CAC Date:	1993-05-20 00:00:00
Program Type:	ER				Insp Date:	
SWIS Code:	3415				Close Date:	1993-05-20 00:00:00
Water Body:					Create Date:	1993-05-20 00:00:00
Class:	D5				Update Date:	1993-11-01 00:00:00
Meets Std:	True				DEC Region:	7
Penalty:	False				Lead DEC:	MENASH
REM Phase:	0				After Hours:	False
County:		Onondaga				
Contributing Factor:		Unknown				
Reported by:		Fire Department				
Referred to:						
Source:		Unknown				
Source File:		NYSDEC - Environmental Remediation Data Files - Spill Data				

Caller Remark:

"STRONG ODOR (LIKE PROPANE). FIRE DEPT ON SCENE. WOULD LIKE DEC TO RESPOND."

DEC Remark:

"Prior to Sept, 2004 data translation this spill Lead_DEC Field was MN 05/19/93: INSPECTED VALVOLINE SUMP SMELLS LIKE SEWER. "

Material Information

OP Unit ID:	984383			Med Ind Air:	False
OU:	01			Med GW:	False
Material ID:	399499			Med SW:	False
CAS No:				Med DW:	False
Material Family:	Petroleum			Med Sewer:	False
Quantity:	.00			Med Surf:	False
Units:				Med Subway:	False
Recovered:	.00			Med Utility:	False
Med Soil:	False			Oxygenate:	
Med Air:	True				
Material Code:		0066A			
Material Name:		unknown petroleum			

Spiller Information

Spiller Name:
Spiller Company: UNKNOWN
Spiller Address:
Spiller City:
Spiller State: NY
Spiller Zip:
Spiller Country: 999
Contact Name:
Contact Phone:
Contact Ext:
Latitude:
Longitude:

104	1 of 3	S	0.30 / 1,575.58	398.68 / -6	ROADWAY / I 81 SOUTH BOUND AT HARRISON ST EXIT SYRACUSE NY	NY SPILLS
---------------------	--------	---	--------------------	----------------	---	-----------

Spill No:	1306602			UST Trust:	False
Site ID:	487227			Spill Date:	2013-09-24 09:57:00
DER Facility ID:	442330			Received Date:	2013-09-24 10:20:00

Map Key	Number of Records	Direction	Distance (mi/ft)	Elev/Diff (ft)	Site	DB
CID:				CAC Date:		
Program Type:	ER			Insp Date:	2013-09-24 00:00:00	
SWIS Code:	3415			Close Date:	2013-11-08 00:00:00	
Water Body:				Create Date:	2013-09-24 11:04:00	
Class:	B2			Update Date:	2013-11-08 13:50:40.363000000	
Meets Std:	False			DEC Region:	7	
Penalty:	False			Lead DEC:	cxrossi	
REM Phase:	0			After Hours:	False	
County:		Onondaga				
Contributing Factor:		Traffic Accident				
Reported by:		Other				
Referred to:						
Source:		Commercial Vehicle				
Source File:		NYSDEC - Environmental Remediation Data Files - Spill Data				

Caller Remark:

"spill to roadway/truck has approx. 175 gal fuel on board/unknown amount has spilled at this time/please call"

DEC Remark:

"TT jackknifed and hit guardrail, spitting saddle tanks. fd reports 175 gal on, they pulled 50 from tank and 125 was released to roadway, drained via catchbasin drain/8 piping from bridge and flowed below to concrete area. Because of accident RT 81 SB was shut down and both West St to 690 and 690 West to 81 was shut down and quick response was required so DEC hired Op Tech who responded in 25 minutes and removal was complete on bridge in 50 min work. Op Tech then went below the bridge to concrete area on East Water St to clean up diesel which flowed from bridge. Contacted Dan at T&D Transport who was to call back to discuss responsibility of T & D further. USDOT 244254 ~ctr~"

Material Information

OP Unit ID:	1236862	Med Ind Air:	False
OU:	01	Med GW:	False
Material ID:	2236374	Med SW:	False
CAS No:		Med DW:	False
Material Family:	Petroleum	Med Sewer:	True
Quantity:	125.00	Med Surf:	True
Units:	G	Med Subway:	False
Recovered:	125.00	Med Utility:	False
Med Soil:	True	Oxygenate:	
Med Air:	False		
Material Code:	0008		
Material Name:	diesel		

Spiller Information

Spiller Name:	DAN
Spiller Company:	T & D TRANSPORTATION INC
Spiller Address:	7025 SCHUYLER RD
Spiller City:	EAST SYRACUSE
Spiller State:	NY
Spiller Zip:	13057
Spiller Country:	999
Contact Name:	ONONDAGA CTY 911
Contact Phone:	
Contact Ext:	
Latitude:	
Longitude:	

104	2 of 3	S	0.30 / 1,575.58	398.68 / -6	RT 81 NORTHBOUND HARRISON STREET SYRACUSE NY	NY SPILLS
---------------------	--------	---	--------------------	----------------	--	-----------

Spill No:	0510107	UST Trust:	False
Site ID:	356016	Spill Date:	2005-11-25 10:03:00
DER Facility ID:	306078	Received Date:	2005-11-25 10:31:00
CID:	444	CAC Date:	

Map Key	Number of Records	Direction	Distance (mi/ft)	Elev/Diff (ft)	Site	DB
Program Type:	ER				Insp Date:	
SWIS Code:	3415				Close Date:	2005-12-16 00:00:00
Water Body:					Create Date:	2005-11-25 10:43:00
Class:	C3				Update Date:	2005-12-16 10:34:12.623000000
Meets Std:	False				DEC Region:	7
Penalty:	False				Lead DEC:	MENASH
REM Phase:	0				After Hours:	True
County:		Onondaga				
Contributing Factor:		Traffic Accident				
Reported by:		Fire Department				
Referred to:						
Source:		Passenger Vehicle				
Source File:		NYSDEC - Environmental Remediation Data Files - Spill Data				

Caller Remark:
 "CONTAINED ON ROAD AND HAZMAT ON SCENE CLEANING UP"

DEC Remark:
 ""

Material Information

OP Unit ID:	1113342	Med Ind Air:	False
OU:	01	Med GW:	False
Material ID:	2103404	Med SW:	False
CAS No:		Med DW:	False
Material Family:	Petroleum	Med Sewer:	False
Quantity:	10.00	Med Surf:	False
Units:	G	Med Subway:	False
Recovered:	.00	Med Utility:	False
Med Soil:	True	Oxygenate:	
Med Air:	False		
Material Code:	0009		
Material Name:	gasoline		

Spiller Information

Spiller Name:	
Spiller Company:	PASSENGER VEHICLE
Spiller Address:	
Spiller City:	
Spiller State:	NY
Spiller Zip:	
Spiller Country:	999
Contact Name:	DISPATCHER
Contact Phone:	(315) 435-8881
Contact Ext:	
Latitude:	
Longitude:	

104	3 of 3	S	0.30 / 1,575.58	398.68 / -6	181 (BEFORE HARRISON EXIT) 181 (BEFORE HARRISON EXIT) SYRACUSE NY	NY SPILLS
------------	---------------	----------	------------------------	--------------------	--	------------------

Spill No:	1306598	UST Trust:	False
Site ID:	487223	Spill Date:	2013-09-24 09:57:00
DER Facility ID:	444469	Received Date:	2013-09-24 10:20:00
CID:		CAC Date:	2013-12-14 00:00:00
Program Type:	ER	Insp Date:	2013-09-24 00:00:00
SWIS Code:	3415	Close Date:	2014-11-14 00:00:00
Water Body:		Create Date:	2013-09-24 10:25:00
Class:	B2	Update Date:	2014-11-14 13:45:41.163000000
Meets Std:	True	DEC Region:	7

Map Key	Number of Records	Direction	Distance (mi/ft)	Elev/Diff (ft)	Site	DB
Penalty:	False				Lead DEC:	cxrossi
REM Phase:	0				After Hours:	False
County:		Onondaga				
Contributing Factor:		Traffic Accident				
Reported by:		Other				
Referred to:						
Source:		Commercial Vehicle				
Source File:		NYSDEC - Environmental Remediation Data Files - Spill Data				

Caller Remark:

"spill to roadway/truck has approx. 175 gal fuel on board/unknown amount has spilled at this time/please call"

DEC Remark:

"Tractor trailer jackknifed and hit guardrail, spitting saddle tanks. The Fire Department reported 175 gal loss.. Fifty gallons were removed from the saddle tank and 125 was released to roadway and drained via catch basin drain/8 piping from the roadway bridge to concrete sidewalk area below. Because of this accident RT 81 SB, both West St to 690 and 690 West to 81 was shut down and a quick response was required. Therefore DEC hired Op Tech who responded in 25 minutes and removal was complete on bridge in 50 min work. Op Tech then went below the bridge to concrete area on East Water St to clean up diesel which flowed from bridge. Contacted Dan at T&D Transport and notified company of responsibility for clean up, who was to call back to discuss payment by of T & D further. USDOT 244254 . No further conversations were made. ISR completed 11/14/14 ~ctr~ "

Material Information

OP Unit ID:	1236854	Med Ind Air:	False
OU:	01	Med GW:	False
Material ID:	2236370	Med SW:	False
CAS No:		Med DW:	False
Material Family:	Petroleum	Med Sewer:	True
Quantity:	125.00	Med Surf:	True
Units:	G	Med Subway:	False
Recovered:	125.00	Med Utility:	False
Med Soil:	True	Oxygenate:	
Med Air:	False		
Material Code:	0008		
Material Name:	diesel		

Spiller Information

Spiller Name:	DAN
Spiller Company:	T & D TRANSPORT INC
Spiller Address:	7025 SCHUYLER RD
Spiller City:	EAST SYRACUSE
Spiller State:	NY
Spiller Zip:	13057
Spiller Country:	999
Contact Name:	ONONDAGA CTY 911
Contact Phone:	
Contact Ext:	
Latitude:	43.048599000
Longitude:	-76.142694000

[105](#)

1 of 1

S

0.30 /
1,576.18

398.86 /
-6

SUNY UPSTATE PARKING
GARAGE
ALMOND ST/HARRISON ST
SYRACUSE NY 13202

NY SPILLS

Spill No:	0704454	UST Trust:	False
Site ID:	384603	Spill Date:	2007-07-19 16:00:00
DER Facility ID:	334005	Received Date:	2007-07-19 18:05:00
CID:	406	CAC Date:	2007-12-10 00:00:00
Program Type:	ER	Insp Date:	2007-07-19 00:00:00
SWIS Code:	3415	Close Date:	2007-12-10 00:00:00
Water Body:	NONE	Create Date:	2007-07-20 07:23:00
Class:	C3	Update Date:	2007-12-10 10:41:22.957000000

Map Key	Number of Records	Direction	Distance (mi/ft)	Elev/Diff (ft)	Site	DB
Meets Std:	True				DEC Region:	7
Penalty:	False				Lead DEC:	kckemp
REM Phase:	0				After Hours:	True
County:		Onondaga				
Contributing Factor:		Unknown				
Reported by:		Other				
Referred to:						
Source:		Non Major Facility > 1,100 gal				
Source File:		NYSDEC - Environmental Remediation Data Files - Spill Data				

Caller Remark:

"While removing two 2500gal UST's discovered groundwater contamination. There were no holes or deterioration of the tanks. Caller says the tanks looked good. Unknown where the contamination came from. Unknown if there will be an investigation..... will speak with Kevin Kemp about that."

DEC Remark:

"minor groundwater contamination observed while removing tanks 101, 102. Orchard Earth and Pipe to use to remove water / product, and excavate contaminated soil, stage on poly, test, and dispose. Site visited on 7/19/07 and 7/20/07. "

Material Information

OP Unit ID:	1141900	Med Ind Air:	False
OU:	01	Med GW:	True
Material ID:	2132117	Med SW:	False
CAS No:		Med DW:	False
Material Family:	Petroleum	Med Sewer:	False
Quantity:		Med Surf:	False
Units:	G	Med Subway:	False
Recovered:	.00	Med Utility:	False
Med Soil:	False	Oxygenate:	False
Med Air:	False		
Material Code:	0008		
Material Name:	diesel		

Spiller Information

Spiller Name:	GARY KITTELL
Spiller Company:	SUNY UPSTATE MEDICAL UNIVERSITY
Spiller Address:	750 EAST ADAMS ST
Spiller City:	SYRACUSE
Spiller State:	NY
Spiller Zip:	13210
Spiller Country:	001
Contact Name:	GENE HICKS
Contact Phone:	(315) 952-3719
Contact Ext:	CELL
Latitude:	
Longitude:	

Tank Test Information

Spill Tank ID:	1551006	Source:	
Tank No:	2	Test Method:	NN
Tank Size:	2500	Leak Rate:	.00
Material:		Gross Fail:	F
EPA UST:		Modified by:	KCKemp
UST:		Last Modified:	2007-07-20 13:21:37.037000000
Cause:			
Alt Test Method:	Testing Not Required		
Spill Tank ID:	1551005	Source:	
Tank No:	1	Test Method:	NN
Tank Size:	2500	Leak Rate:	.00
Material:		Gross Fail:	F

Map Key	Number of Records	Direction	Distance (mi/ft)	Elev/Diff (ft)	Site	DB
EPA UST: UST: Cause: Alt Test Method:				Modified by: Last Modified:		KCKemp 2007-07-20 13:21:29.300000000
		Testing Not Required				

106	1 of 2	NNW	0.30 / 1,592.75	412.72 / 8	BELOW BUILDING FOOR PRINT 114-116 HAWLEY AVE SYRACUSE NY	NY SPILLS
Spill No:	1006918			UST Trust:	False	
Site ID:	440298			Spill Date:	2010-09-27 16:00:00	
DER Facility ID:	395306			Received Date:	2010-09-27 16:11:00	
CID:				CAC Date:		
Program Type:	ER			Insp Date:		
SWIS Code:	3415			Close Date:	2011-02-22 00:00:00	
Water Body:				Create Date:	2010-09-27 16:16:00	
Class:	C3			Update Date:	2011-02-28 10:36:54.617000000	
Meets Std:	False			DEC Region:	7	
Penalty:	False			Lead DEC:	RJBRAZEL	
REM Phase:	0			After Hours:	False	
County:		Onondaga				
Contributing Factor:		Other				
Reported by:		Other				
Referred to:						
Source:		Commercial/Industrial				
Source File:		NYSDEC - Environmental Remediation Data Files - Spill Data				

Caller Remark:

""

DEC Remark:

""

Material Information

OP Unit ID:	1190914	Med Ind Air:	False
OU:	01	Med GW:	True
Material ID:	2186004	Med SW:	False
CAS No:		Med DW:	False
Material Family:	Petroleum	Med Sewer:	False
Quantity:		Med Surf:	False
Units:		Med Subway:	False
Recovered:		Med Utility:	False
Med Soil:	False	Oxygenate:	
Med Air:	False		
Material Code:	0066A		
Material Name:	unknown petroleum		

Spiller Information

Spiller Name:	BOBBE HUNT
Spiller Company:	MICHEAL REALESTATE PARTNERSHIP
Spiller Address:	
Spiller City:	
Spiller State:	NY
Spiller Zip:	
Spiller Country:	999
Contact Name:	BRIAN MCRAE
Contact Phone:	(315) 475-3700
Contact Ext:	
Latitude:	43.053294917
Longitude:	-76.144610693

Map Key	Number of Records	Direction	Distance (mi/ft)	Elev/Diff (ft)	Site	DB
106	2 of 2	NNW	0.30 / 1,592.75	412.72 / 8	OLD RE MICHAELS BLDG 116 HAWLEY AVE SYRACUSE NY 13203	NY SPILLS

Spill No:	1208486	UST Trust:	False
Site ID:	471548	Spill Date:	2012-11-02 11:20:00
DER Facility ID:	425819	Received Date:	2012-11-02 11:19:00
CID:		CAC Date:	2013-01-24 00:00:00
Program Type:	ER	Insp Date:	2012-11-02 00:00:00
SWIS Code:	3415	Close Date:	2013-01-24 00:00:00
Water Body:		Create Date:	2012-11-02 11:22:00
Class:	B3	Update Date:	2013-01-25 14:39:03.040000000
Meets Std:	False	DEC Region:	7
Penalty:	False	Lead DEC:	KCKEMP
REM Phase:	0	After Hours:	False
County:	Onondaga		
Contributing Factor:	Other		
Reported by:	Other		
Referred to:			
Source:	Commercial/Industrial		
Source File:	NYSDEC - Environmental Remediation Data Files - Spill Data		

Caller Remark:

"During excavation came across abandon UST. Appears to have a unknown oily material inside. Request callback for guidance."

DEC Remark:

"Hiring Abscope to remove 3 tanks discovered under pavement prepare closure report. 1/24/2013 - Closure report received and filed. Spill closed. NFA letter issued. KCKemp"

Material Information

OP Unit ID:	1221405	Med Ind Air:	False
OU:	01	Med GW:	False
Material ID:	2220050	Med SW:	False
CAS No:		Med DW:	False
Material Family:	Petroleum	Med Sewer:	False
Quantity:		Med Surf:	False
Units:		Med Subway:	False
Recovered:		Med Utility:	False
Med Soil:	False	Oxygenate:	
Med Air:	False		
Material Code:	0066A		
Material Name:	unknown petroleum		

Spiller Information

Spiller Name:	JOE SILVA
Spiller Company:	HOUSING VISIONS CONSTR
Spiller Address:	116 HAWLEY AVE
Spiller City:	SYRACUSE
Spiller State:	NY
Spiller Zip:	13203
Spiller Country:	999
Contact Name:	JOE SILVA
Contact Phone:	(315) 569-6157
Contact Ext:	
Latitude:	43.053011316
Longitude:	-76.144407675

107	1 of 1	SW	0.30 / 1,604.03	399.53 / -5	PRESIDENTIAL PLAZA 90 PRESIDENTIAL PLAZA SYRACUSE NY	LST
---------------------	--------	----	--------------------	----------------	--	-----

Map Key	Number of Records	Direction	Distance (mi/ft)	Elev/Diff (ft)	Site	DB
---------	-------------------	-----------	------------------	----------------	------	----

Spill No:	8906852	REM Phase:	0
Site ID:	297379	UST Trust:	True
DER Facility ID:	240602	Spill Date:	1989-10-12 10:00:00
CID:		Rcvd Date:	1989-10-12 14:15:00
Program Type:	ER	CAC Date:	1989-10-12 00:00:00
SWIS Code:	3415	Insp Date:	
Contribute Factor:	Tank Failure	Close Date:	1989-10-12 00:00:00
Water Body:		Create Date:	
Class:		Update Date:	2003-12-02 00:00:00
Meets Std:	True	DEC Region:	7
Penalty:	False	Lead DEC:	GREGG
County:	Onondaga	After Hours:	False
Referred to:			
Reported by:	Tank Tester		
Source:	Commercial/Industrial		
Source File:	NYSDEC - Environmental Remediation Data Files - Spill Data		

Caller Remark:

"FOUN CONTAMINATED SOIL WHILE REMOVING 2 10000 GAL TANKS."

Dec Remark:

"Prior to Sept, 2004 data translation this spill Lead_DEC Field was TG "

Material Information

OP Unit ID:	934638	Med in Air:	False
OU:	01	Med GW:	True
Material ID:	443668	Med SW:	False
CAS No:		Med DW:	False
Material Family:	Petroleum	Med Sewer:	False
Quantity:	.00	Med Surf:	False
Units:		Med Subway:	False
Recovered:	.00	Med Utility:	False
Med Soil:	False	Oxygenate:	
Med Air:	False		
Material Code:	0001A		
Material Name:	#2 fuel oil		

Spiller Information

Spiller Name:	
Spiller Company:	SUTTON COMPANY
Spiller Address:	200 LOEW BLDG
Spiller City:	SYRACUSE
Spiller State:	NY
Spiller Zip:	
Spiller Country:	001
Contact Name:	
Contact Phone:	
Contact Ext:	
Latitude:	43.047223180
Longitude:	-76.145024640

108	1 of 1	NW	0.30 / 1,606.45	415.15 / 11	ALASKAN OIL-BURNETT AVE. 124 BURNETT AVE SYRACUSE NY	NY SPILLS
------------	---------------	-----------	----------------------------	------------------------	---	------------------

Spill No:	9012014	UST Trust:	False
Site ID:	310983	Spill Date:	1991-02-18 13:36:00
DER Facility ID:	251015	Received Date:	1991-02-18 15:09:00
CID:		CAC Date:	1991-03-20 00:00:00
Program Type:	ER	Insp Date:	

Map Key	Number of Records	Direction	Distance (mi/ft)	Elev/Diff (ft)	Site	DB
SWIS Code:	3415				Close Date:	1991-03-20 00:00:00
Water Body:					Create Date:	1991-02-26 00:00:00
Class:					Update Date:	1991-03-20 00:00:00
Meets Std:	True				DEC Region:	7
Penalty:	False				Lead DEC:	ROMOCKI
REM Phase:	0				After Hours:	True
County:		Onondaga				
Contributing Factor:		Human Error				
Reported by:		Responsible Party				
Referred to:						
Source:		Commercial/Industrial				
Source File:		NYSDEC - Environmental Remediation Data Files - Spill Data				

Caller Remark:

"DRIVER PUT FUEL INTO MONITORING WELL. SYRACUSE FD NOTIFIED."

DEC Remark:

"Prior to Sept, 2004 data translation this spill Lead_DEC Field was MR 03/20/91: TANK UNCOVERED AND UCONTAMINATED SOIL EXCAVATED. TANK WAS RECERTIFIED BY MANUFACTUERER.SAMPLING WAS DONE TO DOCUMENT EXTENT OF CONTAMINATION AFTER CLEAN-UP. "

Material Information

OP Unit ID:	951909	Med Ind Air:	False
OU:	01	Med GW:	False
Material ID:	428523	Med SW:	False
CAS No:		Med DW:	False
Material Family:	Petroleum	Med Sewer:	False
Quantity:	2800.00	Med Surf:	False
Units:	G	Med Subway:	False
Recovered:	2400.00	Med Utility:	False
Med Soil:	True	Oxygenate:	
Med Air:	False		
Material Code:	0001A		
Material Name:	#2 fuel oil		

Spiller Information

Spiller Name:	
Spiller Company:	ALASKAN OIL
Spiller Address:	500 SOLAR ST.
Spiller City:	SYR
Spiller State:	NY
Spiller Zip:	
Spiller Country:	001
Contact Name:	
Contact Phone:	
Contact Ext:	
Latitude:	43.052285250
Longitude:	-76.146690520

[109](#)

1 of 4

WNW

0.31 /
1,612.32

405.68 /
1

WATER ST GYM
333 EAST WATER ST
SYRACUSE NY

NY SPILLS

Spill No:	9812341	UST Trust:	False
Site ID:	70224	Spill Date:	1999-01-06 06:30:00
DER Facility ID:	66692	Received Date:	1999-01-06 07:42:00
CID:	211	CAC Date:	
Program Type:	ER	Insp Date:	
SWIS Code:	3415	Close Date:	1999-04-26 00:00:00
Water Body:		Create Date:	1999-01-06 00:00:00
Class:	D5	Update Date:	1999-04-26 00:00:00
Meets Std:	False	DEC Region:	7

Map Key	Number of Records	Direction	Distance (mi/ft)	Elev/Diff (ft)	Site	DB
Penalty:	False				Lead DEC:	CFMANNES
REM Phase:	0				After Hours:	True
County:		Onondaga				
Contributing Factor:		Unknown				
Reported by:		Affected Persons				
Referred to:						
Source:		Commercial/Industrial				
Source File:		NYSDEC - Environmental Remediation Data Files - Spill Data				

Caller Remark:

"CALLER STATES THERE IS AN ODOR OF DIESEL FUEL IN BASEMENT AREA - UNK SOURCE - BUT THERE IS A HESS GAS STATION NEXT DOOR"

DEC Remark:

"Prior to Sept, 2004 data translation this spill Lead_DEC Field was CM "

Material Information

OP Unit ID:	1072944	Med Ind Air:	False
OU:	01	Med GW:	False
Material ID:	312617	Med SW:	False
CAS No:		Med DW:	False
Material Family:	Petroleum	Med Sewer:	False
Quantity:	.00	Med Surf:	False
Units:	G	Med Subway:	False
Recovered:	.00	Med Utility:	False
Med Soil:	True	Oxygenate:	
Med Air:	False		
Material Code:	0008		
Material Name:	diesel		

Spiller Information

Spiller Name:	
Spiller Company:	UNKNOWN
Spiller Address:	
Spiller City:	
Spiller State:	NY
Spiller Zip:	
Spiller Country:	999
Contact Name:	PAUL DEDERICH
Contact Phone:	(315) 423-9074
Contact Ext:	
Latitude:	43.050512760
Longitude:	-76.148339660

[109](#)

2 of 4

WNW

0.31 /
1,612.32

405.68 /
1

333 EAST WATER ST
333 EAST WATER ST
SYRACUSE NY

NY SPILLS

Spill No:	0012314	UST Trust:	False
Site ID:	70222	Spill Date:	2001-02-16 08:02:00
DER Facility ID:	66692	Received Date:	2001-02-16 08:02:00
CID:	205	CAC Date:	
Program Type:	ER	Insp Date:	2000-02-16 00:00:00
SWIS Code:	3415	Close Date:	2005-09-16 00:00:00
Water Body:		Create Date:	2001-02-16 00:00:00
Class:	B1	Update Date:	2007-11-27 10:31:10.747000000
Meets Std:	False	DEC Region:	7
Penalty:	False	Lead DEC:	CFMANNES
REM Phase:	0	After Hours:	True
County:	Onondaga		
Contributing Factor:	Unknown		

Map Key	Number of Records	Direction	Distance (mi/ft)	Elev/Diff (ft)	Site	DB
---------	-------------------	-----------	------------------	----------------	------	----

Reported by: Affected Persons
Referred to:
Source: Unknown
Source File: NYSDEC - Environmental Remediation Data Files - Spill Data

Caller Remark:

"caller has fuel vapor's in building."

DEC Remark:

"Prior to Sept, 2004 data translation this spill Lead_DEC Field was CM 02/16/21 PETROLEUM VAPORS IN BUILDING DEC AND ONONDAGA CO. HEALTH DEPT ON SCENE. LOCATED ENTRY OF VAPORS IN BASEMENT ALONG FOUNDATION WALLS AND FLOOR. 2/19/01 REFERENCE SPILL # 0012384 CALLED INTO HOT LINE BY PAUL DEDERICH. STRONG PETROLEUM ODORS IN BUILDING WHEN HE OPENED AT 7AM THIS MORNING. MADE SITE VISIT. CALLED OP-TECH TO VENTILATE BASEMENT AREA. 11/27/07 Subsequent subsurface investigation could not determine source of vapors. There is a Hess Gas station (former Sears/Oil) in the vicinity with an open spill(97-02847). However, no link could be established between this station and vapors a few blocks away. It is believed that vapors were entering building along utility trenches. The State Office Building directly across the street (333 E. Washington St) formerly had tanks in the parking lot. Vapors appeared after heavy rains, it is also possible that a car in the vicinity that was towed was leaking gasoline and could have been the source. Could not get a license plate on the car."

Material Information

OP Unit ID:	834209	Med Ind Air:	False
OU:	01	Med GW:	False
Material ID:	542588	Med SW:	False
CAS No:		Med DW:	False
Material Family:	Petroleum	Med Sewer:	False
Quantity:	.00	Med Surf:	False
Units:	G	Med Subway:	False
Recovered:	.00	Med Utility:	False
Med Soil:	False	Oxygenate:	
Med Air:	True		
Material Code:	0008		
Material Name:	diesel		

Spiller Information

Spiller Name:
Spiller Company: UNKNOWN
Spiller Address:
Spiller City:
Spiller State: NY
Spiller Zip:
Spiller Country: 999
Contact Name: CALLER
Contact Phone:
Contact Ext:
Latitude: 43.050512760
Longitude: -76.148339660

109	3 of 4	WNW	0.31 / 1,612.32	405.68 / 1	333 EAST WATER STREET 333 EAST WATER ST SYRACUSE NY	NY SPILLS
---------------------	--------	-----	--------------------	---------------	---	-----------

Spill No:	0012384	UST Trust:	False
Site ID:	70223	Spill Date:	2001-02-19 07:00:00
DER Facility ID:	66692	Received Date:	2001-02-19 07:25:00
CID:	270	CAC Date:	
Program Type:	ER	Insp Date:	
SWIS Code:	3415	Close Date:	2003-11-05 00:00:00
Water Body:		Create Date:	2001-02-19 00:00:00
Class:	B1	Update Date:	2003-11-05 00:00:00
Meets Std:	False	DEC Region:	7
Penalty:	False	Lead DEC:	CFMANNES
REM Phase:	0	After Hours:	True

Map Key	Number of Records	Direction	Distance (mi/ft)	Elev/Diff (ft)	Site	DB
---------	-------------------	-----------	------------------	----------------	------	----

County: Onondaga
Contributing Factor: Unknown
Reported by: Affected Persons
Referred to:
Source: Gasoline Station or other PBS Facility
Source File: NYSDEC - Environmental Remediation Data Files - Spill Data

Caller Remark:

"caller req a call back asap. on going problem . strong odor of material in bldg"

DEC Remark:

"Prior to Sept, 2004 data translation this spill Lead_DEC Field was CM This is being handled under spill 00-12314"

Material Information

OP Unit ID:	833927	Med Ind Air:	False
OU:	01	Med GW:	False
Material ID:	542656	Med SW:	False
CAS No:		Med DW:	False
Material Family:	Other	Med Sewer:	False
Quantity:	.00	Med Surf:	False
Units:	G	Med Subway:	False
Recovered:	.00	Med Utility:	False
Med Soil:	False	Oxygenate:	
Med Air:	True		
Material Code:	0064A		
Material Name:	unknown material		

Spiller Information

Spiller Name:
Spiller Company: HESS STATION
Spiller Address: ERIE BLVD
Spiller City: SYRACUSE
Spiller State: ZZ
Spiller Zip:
Spiller Country: 001
Contact Name: CALLER
Contact Phone:
Contact Ext:
Latitude: 43.050512760
Longitude: -76.148339660

109	4 of 4	WNW	0.31 / 1,612.32	405.68 / 1	WATER ST GYM 333 EAST WATER ST SYRACUSE NY	NY SPILLS
---------------------	--------	-----	--------------------	---------------	--	-----------

Spill No:	0201785	UST Trust:	False
Site ID:	120323	Spill Date:	2002-05-18 07:45:00
DER Facility ID:	66692	Received Date:	2002-05-18 08:18:00
CID:	365	CAC Date:	
Program Type:	ER	Insp Date:	2002-05-18 00:00:00
SWIS Code:	3415	Close Date:	2002-07-08 00:00:00
Water Body:		Create Date:	2002-05-18 00:00:00
Class:	C6	Update Date:	2002-07-08 00:00:00
Meets Std:	False	DEC Region:	7
Penalty:	False	Lead DEC:	CFMANNES
REM Phase:	0	After Hours:	True
County:	Onondaga		
Contributing Factor:	Unknown		
Reported by:	Affected Persons		
Referred to:			
Source:	Unknown		

Map Key	Number of Records	Direction	Distance (mi/ft)	Elev/Diff (ft)	Site	DB
---------	-------------------	-----------	------------------	----------------	------	----

Source File: NYSDEC - Environmental Remediation Data Files - Spill Data

Caller Remark:

"the caller states there are petroleum odors in the gym - on going problem - she would like a call back"

DEC Remark:

"Prior to Sept, 2004 data translation this spill Lead_DEC Field was CM "

Material Information

OP Unit ID:	854915	Med Ind Air:	False
OU:	01	Med GW:	False
Material ID:	523196	Med SW:	False
CAS No:		Med DW:	False
Material Family:	Petroleum	Med Sewer:	False
Quantity:	.00	Med Surf:	False
Units:	G	Med Subway:	False
Recovered:	.00	Med Utility:	False
Med Soil:	False	Oxygenate:	
Med Air:	True		
Material Code:	0066A		
Material Name:	unknown petroleum		

Spiller Information

Spiller Name:
Spiller Company: UNKNOWN
Spiller Address:
Spiller City:
Spiller State: NY
Spiller Zip:
Spiller Country: 999
Contact Name: MELINDA SORRENTINO
Contact Phone: (315) 682-6225
Contact Ext:
Latitude: 43.050512760
Longitude: -76.148339660

110	1 of 1	ENE	0.31 / 1,623.16	406.58 / 2	RAPID OIL CHANGE ERIE 1001 ERIE BLVD EAST SYRACUSE NY	NY SPILLS
---------------------	--------	------------	------------------------	-------------------	--	------------------

Spill No:	8803915	UST Trust:	False
Site ID:	168317	Spill Date:	1988-08-03 10:00:00
DER Facility ID:	141796	Received Date:	1988-08-03 15:50:00
CID:		CAC Date:	1990-04-15 00:00:00
Program Type:	ER	Insp Date:	
SWIS Code:	3415	Close Date:	1991-04-11 00:00:00
Water Body:		Create Date:	1988-08-09 00:00:00
Class:	D3	Update Date:	1991-04-11 00:00:00
Meets Std:	True	DEC Region:	7
Penalty:	False	Lead DEC:	HDWARNER
REM Phase:	0	After Hours:	False
County:	Onondaga		
Contributing Factor:	Equipment Failure		
Reported by:	Responsible Party		
Referred to:			
Source:	Commercial/Industrial		
Source File:	NYSDEC - Environmental Remediation Data Files - Spill Data		

Caller Remark:

"SEWER LATERAL LINE FOUND BROKEN WHILE EXCAVATING FOR INSTALLATION OF OIL WATER SEPERATOR."

Map Key	Number of Records	Direction	Distance (mi/ft)	Elev/Diff (ft)	Site	DB
---------	-------------------	-----------	------------------	----------------	------	----

DEC Remark:

"Prior to Sept, 2004 data translation this spill Lead_DEC Field was HW 08/04/88: SOME SOIL CONTAMINATION NOTICED INSIDE GARAGE. 08/04/88: SPOKE WITH CONTRACTOR. OIL/WATER SEPERATOR LEAKED FOR 3.5 YEARS INTO GROUND DUE TO SEVERED PIPE. DEC WILL REQUIRE A GROUND WATER INVESTIGATION. DEC WILL SEND LETTER TO CONTRACTOR/ASHLAND ENV MANAGER. 01/19/89: ASHLAND OIL PLANS TO REMOVE THE FLOOR INSIDE THE BUILDING AND REMOVE THE CONTAMINATED SOIL. 04/11/91: ASHLAND OIL REMOVED CONTAMINATED SOIL FROM WITHIN BUILDING. THE DETERMINATION WAS MADE THAT CONTAMINATION WAS LOCAL IN NATURE AND LIMITED TO THE OIL/WATER SEPARATOR AREA. "

Material Information

OP Unit ID:	921089	Med Ind Air:	False
OU:	01	Med GW:	True
Material ID:	459440	Med SW:	False
CAS No:		Med DW:	False
Material Family:	Petroleum	Med Sewer:	False
Quantity:	.00	Med Surf:	False
Units:		Med Subway:	False
Recovered:	.00	Med Utility:	False
Med Soil:	False	Oxygenate:	
Med Air:	False		
Material Code:	0022		
Material Name:	waste oil/used oil		

Spiller Information

Spiller Name:	
Spiller Company:	ASHLAND OIL
Spiller Address:	
Spiller City:	
Spiller State:	ZZ
Spiller Zip:	
Spiller Country:	001
Contact Name:	
Contact Phone:	
Contact Ext:	
Latitude:	43.050776420
Longitude:	-76.136360640

111	1 of 1	ENE	0.31 / 1,629.69	406.58 / 2	WATER STREET 1000 E WATER ST SYRACUSE NY	NY SPILLS
---------------------	--------	------------	------------------------	-------------------	---	------------------

Spill No:	8908471	UST Trust:	False
Site ID:	295908	Spill Date:	1989-11-28 07:08:00
DER Facility ID:	239465	Received Date:	1989-11-28 08:08:00
CID:		CAC Date:	1989-11-28 00:00:00
Program Type:	ER	Insp Date:	
SWIS Code:	3415	Close Date:	1989-11-28 00:00:00
Water Body:		Create Date:	1989-12-06 00:00:00
Class:		Update Date:	1990-01-04 00:00:00
Meets Std:	True	DEC Region:	7
Penalty:	False	Lead DEC:	GREGG
REM Phase:	0	After Hours:	True
County:	Onondaga		
Contributing Factor:	Equipment Failure		
Reported by:	Citizen		
Referred to:			
Source:	Commercial Vehicle		
Source File:	NYSDEC - Environmental Remediation Data Files - Spill Data		

Caller Remark:

"HOLE IN GAS TANK OF TRUCK. SYRACUSE FIRE DEPT ON SCENE. FD CLEAN UP."

Map Key	Number of Records	Direction	Distance (mi/ft)	Elev/Diff (ft)	Site	DB
---------	-------------------	-----------	------------------	----------------	------	----

DEC Remark:

"Prior to Sept, 2004 data translation this spill Lead_DEC Field was TG "

Material Information

OP Unit ID:	933525	Med Ind Air:	False
OU:	01	Med GW:	False
Material ID:	445211	Med SW:	False
CAS No:		Med DW:	False
Material Family:	Petroleum	Med Sewer:	False
Quantity:	30.00	Med Surf:	False
Units:	G	Med Subway:	False
Recovered:	300.00	Med Utility:	False
Med Soil:	True	Oxygenate:	
Med Air:	False		
Material Code:	0008		
Material Name:	diesel		

Spiller Information

Spiller Name:	
Spiller Company:	UNKNOWN
Spiller Address:	
Spiller City:	
Spiller State:	NY
Spiller Zip:	
Spiller Country:	999
Contact Name:	
Contact Phone:	
Contact Ext:	
Latitude:	43.050236110
Longitude:	-76.136362940

112	1 of 2	W	0.31 / 1,651.49	401.96 / -3	HUGHES STATE OFFICE BLDG 333 EAST WASHINGTON ST SYRACUSE NY	NY SPILLS
---------------------	--------	----------	------------------------	--------------------	--	------------------

Spill No:	9011281	UST Trust:	False
Site ID:	269960	Spill Date:	1991-01-24 12:00:00
DER Facility ID:	162588	Received Date:	1991-01-24 14:00:00
CID:		CAC Date:	1991-03-08 00:00:00
Program Type:	ER	Insp Date:	
SWIS Code:	3415	Close Date:	1991-04-18 00:00:00
Water Body:		Create Date:	1991-01-28 00:00:00
Class:		Update Date:	1991-04-19 00:00:00
Meets Std:	True	DEC Region:	7
Penalty:	False	Lead DEC:	ROMOCKI
REM Phase:	0	After Hours:	False
County:	Onondaga		
Contributing Factor:	Unknown		
Reported by:	Other		
Referred to:			
Source:	Institutional, Educational, Gov., Other		
Source File:	NYSDEC - Environmental Remediation Data Files - Spill Data		

Caller Remark:

"TANKS BEING REMOVED AT HUGHES OFFICE BLDG. POSSIBLE CONTAMINATION AT EXCAVATION."

DEC Remark:

"Prior to Sept, 2004 data translation this spill Lead_DEC Field was MR 04/19/91: UNKNOWN SUBSTANCE DISCOVERED DURING TANK REMOVAL/REPLACEMENT. SAMPLE WAS ANALYSED AND FOUND TO BE NON-HAZARDOUS. "

Map Key	Number of Records	Direction	Distance (mi/ft)	Elev/Diff (ft)	Site	DB
---------	-------------------	-----------	------------------	----------------	------	----

Material Information

OP Unit ID:	948298	Med Ind Air:	False
OU:	01	Med GW:	False
Material ID:	559218	Med SW:	False
CAS No:		Med DW:	False
Material Family:	Petroleum	Med Sewer:	False
Quantity:	10.00	Med Surf:	False
Units:	L	Med Subway:	False
Recovered:	10.00	Med Utility:	False
Med Soil:	True	Oxygenate:	
Med Air:	False		
Material Code:	0066A		
Material Name:	unknown petroleum		

Spiller Information

Spiller Name:	
Spiller Company:	NEW YORK STATE OGS
Spiller Address:	333 E WASHINGTON ST.
Spiller City:	SYRACUSE
Spiller State:	NY
Spiller Zip:	13202
Spiller Country:	001
Contact Name:	
Contact Phone:	
Contact Ext:	
Latitude:	43.049594310
Longitude:	-76.148334800

112	2 of 2	W	0.31 / 1,651.49	401.96 / -3	LAFAYETTE DOT SITE 333 EAST WASHINGTON ST SYRACUSE NY	NY SPILLS
---------------------	--------	---	--------------------	----------------	---	-----------

Spill No:	9607005	UST Trust:	False
Site ID:	195138	Spill Date:	1996-09-03 12:01:00
DER Facility ID:	162588	Received Date:	1996-09-03 12:01:00
CID:	312	CAC Date:	
Program Type:	ER	Insp Date:	
SWIS Code:	3415	Close Date:	2002-08-06 00:00:00
Water Body:		Create Date:	1996-09-03 00:00:00
Class:	C3	Update Date:	2002-08-06 00:00:00
Meets Std:	False	DEC Region:	7
Penalty:	False	Lead DEC:	CFMANNES
REM Phase:	0	After Hours:	False
County:	Onondaga		
Contributing Factor:	Unknown		
Reported by:	Responsible Party		
Referred to:			
Source:	Commercial/Industrial		
Source File:	NYSDEC - Environmental Remediation Data Files - Spill Data		

Caller Remark:

"tanks being pulled there - caller found contaminated soil and a sludge type mess"

DEC Remark:

"Prior to Sept, 2004 data translation this spill Lead_DEC Field was CM NO REPORT SUBMITTED, CONTAMINATION MAY EXIST"

Material Information

OP Unit ID:	1034964	Med Ind Air:	False
--------------------	---------	---------------------	-------

Map Key	Number of Records	Direction	Distance (mi/ft)	Elev/Diff (ft)	Site	DB
OU:	01				Med GW:	False
Material ID:	346273				Med SW:	False
CAS No:					Med DW:	False
Material Family:	Petroleum				Med Sewer:	False
Quantity:	.00				Med Surf:	False
Units:	G				Med Subway:	False
Recovered:	.00				Med Utility:	False
Med Soil:	True				Oxygenate:	
Med Air:	False					
Material Code:		0066A				
Material Name:		unknown petroleum				

Spiller Information

Spiller Name: MIKE HOLIDAY
Spiller Company: LAFAYETTE DOT SITE
Spiller Address: 333 EAST WASHINGTON ST
Spiller City: SYRACUSE
Spiller State: NY
Spiller Zip:
Spiller Country: 001
Contact Name: MIKE HOLIDAY
Contact Phone: (315) 428-4419
Contact Ext:
Latitude: 43.049594310
Longitude: -76.148334800

113	1 of 1	WNW	0.32 / 1,667.63	404.74 / 0	ON STREET 325 WATER STREET SYRACUSE NY	NY SPILLS
---------------------	--------	-----	-----------------	------------	--	-----------

Spill No:	0604692	UST Trust:	False
Site ID:	367715	Spill Date:	2006-07-26 09:30:00
DER Facility ID:	317690	Received Date:	2006-07-26 10:16:00
CID:	444	CAC Date:	
Program Type:	ER	Insp Date:	
SWIS Code:	3415	Close Date:	2006-07-27 00:00:00
Water Body:		Create Date:	2006-07-26 10:29:00
Class:	D4	Update Date:	2006-07-27 17:04:55.543000000
Meets Std:	False	DEC Region:	7
Penalty:	False	Lead DEC:	KACAHILL
REM Phase:	0	After Hours:	False
County:	Onondaga		
Contributing Factor:	Equipment Failure		
Reported by:	Responsible Party		
Referred to:			
Source:	Commercial Vehicle		
Source File:	NYSDEC - Environmental Remediation Data Files - Spill Data		

Caller Remark:

"LINE BLEW ON TRUCK AND CREW ENROUTE TO CLEAN UP: DEC OFFICER WAS ON SCENE"

DEC Remark:

"Scott Avery is the truck driver. Speedi dry has been placed and will be cleaned up."

Material Information

OP Unit ID:	1125621	Med Ind Air:	False
OU:	01	Med GW:	False
Material ID:	2115144	Med SW:	False
CAS No:		Med DW:	False
Material Family:	Petroleum	Med Sewer:	False
Quantity:	3.00	Med Surf:	True

Map Key	Number of Records	Direction	Distance (mi/ft)	Elev/Diff (ft)	Site	DB
Units:	G				Med Subway:	False
Recovered:	3.00				Med Utility:	False
Med Soil:	True				Oxygenate:	
Med Air:	False					
Material Code:		0010				
Material Name:		hydraulic oil				

Spiller Information

Spiller Name:
Spiller Company: NES RENTAL
Spiller Address:
Spiller City:
Spiller State: ZZ
Spiller Zip:
Spiller Country: 001
Contact Name: SCOTT AVERY
Contact Phone: (315) 472-7721
Contact Ext:
Latitude: 43.050470902
Longitude: -76.155951096

114	1 of 2	ESE	0.32 / 1,671.59	432.28 / 28	NYS STATE ARMORY 1055 EAST GENESEE ST SYRACUSE NY	NY SPILLS
---------------------	--------	-----	--------------------	----------------	---	-----------

Spill No:	9610822	UST Trust:	False
Site ID:	251724	Spill Date:	1996-12-02 14:51:00
DER Facility ID:	206284	Received Date:	1996-12-02 14:51:00
CID:	282	CAC Date:	
Program Type:	ER	Insp Date:	
SWIS Code:	3415	Close Date:	1996-03-31 00:00:00
Water Body:		Create Date:	1996-12-02 00:00:00
Class:	C3	Update Date:	1997-11-25 00:00:00
Meets Std:	False	DEC Region:	7
Penalty:	False	Lead DEC:	CFMANNES
REM Phase:	0	After Hours:	False
County:	Onondaga		
Contributing Factor:	Equipment Failure		
Reported by:	Responsible Party		
Referred to:			
Source:	Institutional, Educational, Gov., Other		
Source File:	NYSDEC - Environmental Remediation Data Files - Spill Data		

Caller Remark:

"TANK REMOVED CLOSURE REPORT INDICATED A SPILL DIESEL TANK"

DEC Remark:

"Prior to Sept, 2004 data translation this spill Lead_DEC Field was CM "

Spiller Information

Spiller Name: HEIDI GABLE
Spiller Company: NYS ARMORY
Spiller Address: 330 OLD NISKAYUNA RD
Spiller City: LATHAM
Spiller State: NY
Spiller Zip: 12111-2224
Spiller Country: 001
Contact Name: HEIDI GABLE
Contact Phone:
Contact Ext:
Latitude: 43.046932780

Map Key	Number of Records	Direction	Distance (mi/ft)	Elev/Diff (ft)	Site	DB
---------	-------------------	-----------	------------------	----------------	------	----

Longitude: -76.135307450

114	2 of 2	ESE	0.32 / 1,671.59	432.28 / 28	NY ARMORY 1055 EAST GENESEE ST SYRACUSE NY	LST
---------------------	--------	-----	--------------------	----------------	--	-----

Spill No:	8710531	REM Phase:	0
Site ID:	199397	UST Trust:	True
DER Facility ID:	206284	Spill Date:	1988-03-16 18:14:00
CID:		Rcvd Date:	1988-03-16 18:24:00
Program Type:	ER	CAC Date:	1990-01-25 00:00:00
SWIS Code:	3415	Insp Date:	
Contribute Factor:	Tank Test Failure	Close Date:	1990-01-26 00:00:00
Water Body:		Create Date:	1988-03-31 00:00:00
Class:		Update Date:	1990-01-26 00:00:00
Meets Std:	True	DEC Region:	7
Penalty:	False	Lead DEC:	ROMOCKI
County:	Onondaga	After Hours:	True
Referred to:			
Reported by:	Tank Tester		
Source:	Institutional, Educational, Gov., Other		
Source File:	NYSDEC - Environmental Remediation Data Files - Spill Data		

Caller Remark:

"2000 GAL TANK -.1983 GPH FAIL RATE WILL RETEST AFTER REPAIR"

Dec Remark:

"Prior to Sept, 2004 data translation this spill Lead_DEC Field was MR 05/19/89: 5/9/89 TALKED WITH BRIAN BOOTHROYD OF OGS. 2K TANK WILL BE REMOVED AND REPLACED WITH A 4K TANK. 01/26/90: TANK HAS BEEN REMOVED AND REPLACED . 01/23/91: CONT SOIL REMAINS ON SITE. 01/25/91: LETTER SENT REQUIRING COVERING OF PILE AND DISPOSAL STATUS. 02/28/92: SOIL BELIEVED TO BE DISPOSAL. 09/28/95: This is additional information about material spilled from the translation of the old spill file: UNK QUANTITY."

Material Information

OP Unit ID:	916406	Med in Air:	False
OU:	01	Med GW:	True
Material ID:	462305	Med SW:	False
CAS No:		Med DW:	False
Material Family:	Petroleum	Med Sewer:	False
Quantity:	.00	Med Surf:	False
Units:		Med Subway:	False
Recovered:	.00	Med Utility:	False
Med Soil:	False	Oxygenate:	
Med Air:	False		
Material Code:	0009		
Material Name:	gasoline		

Spiller Information

Spiller Name:	
Spiller Company:	NY ARMORY
Spiller Address:	1055 E. GENESEE ST
Spiller City:	SRACUSE
Spiller State:	NY
Spiller Zip:	
Spiller Country:	001
Contact Name:	
Contact Phone:	
Contact Ext:	
Latitude:	43.046932780
Longitude:	-76.135307450

Map Key	Number of Records	Direction	Distance (mi/ft)	Elev/Diff (ft)	Site	DB
115	1 of 1	WNW	0.33 / 1,720.34	417.91 / 13	POLE # 2 112 BURNET AVE SYRACUSE NY	NY SPILLS

Spill No: 1214898
Site ID: 478168
DER Facility ID: 433457
CID:
Program Type: ER
SWIS Code: 3415
Water Body:
Class: C3
Meets Std: False
Penalty: False
REM Phase: 0
County: Onondaga
Contributing Factor: Traffic Accident
Reported by: Responsible Party
Referred to:
Source: Commercial/Industrial
Source File: NYSDEC - Environmental Remediation Data Files - Spill Data

UST Trust: False
Spill Date: 2013-01-23 23:04:00
Received Date: 2013-01-23 23:49:00
CAC Date:
Insp Date:
Close Date: 2013-02-25 00:00:00
Create Date: 2013-01-23 23:52:00
Update Date: 2013-02-25 14:52:51.223000000
DEC Region: 7
Lead DEC: cxrossi
After Hours: True

Caller Remark:

"Op=Tech enroute for clean-up."

DEC Remark:

""

Material Information

OP Unit ID: 1227947
OU: 01
Material ID: 2225511
CAS No:
Material Family: Petroleum
Quantity: 15.00
Units: G
Recovered: 15.00
Med Soil: True
Med Air: False
Material Code: 0020A
Material Name: transformer oil

Med Ind Air: False
Med GW: False
Med SW: False
Med DW: False
Med Sewer: False
Med Surf: False
Med Subway: False
Med Utility: False
Oxygenate:

Spiller Information

Spiller Name: JOHN KURTZ
Spiller Company: NATIONAL GRID
Spiller Address: 112 BURNET AVE
Spiller City: SYRACUSE
Spiller State: NY
Spiller Zip:
Spiller Country: 999
Contact Name: JOHN KURTZ
Contact Phone: (315) 460-2796
Contact Ext:
Latitude: 43.052031347
Longitude: -76.147027638

116	1 of 1	ENE	0.33 / 1,722.00	406.61 / 2	LAROCCO'S AUTO 549 BURNET AVE SYRACUSE NY	NY SPILLS
---------------------	--------	-----	-----------------	------------	---	-----------

Spill No: 9602743
UST Trust: False

Map Key	Number of Records	Direction	Distance (mi/ft)	Elev/Diff (ft)	Site	DB
Site ID:	64532				Spill Date: 1996-05-27 10:00:00	
DER Facility ID:	62177				Received Date: 1996-05-27 10:07:00	
CID:	297				CAC Date:	
Program Type:	ER				Insp Date: 1996-05-28 00:00:00	
SWIS Code:	3415				Close Date: 1996-12-30 00:00:00	
Water Body:					Create Date: 1996-05-27 00:00:00	
Class:	C3				Update Date: 1997-11-24 00:00:00	
Meets Std:	False				DEC Region: 7	
Penalty:	False				Lead DEC: CFMANNES	
REM Phase:	0				After Hours: True	
County:		Onondaga				
Contributing Factor:		Deliberate				
Reported by:		Police Department				
Referred to:						
Source:		Gasoline Station or other PBS Facility				
Source File:		NYSDEC - Environmental Remediation Data Files - Spill Data				

Caller Remark:

"THE OWNER OF THE ABOVE REPAIR SHOP REPORTED TO THE SPD THAT SOMEONE HAD THROWN OIL ALL OVER THE REAR OF HIS BUILDING - THE SPILL IS APPROX 8 FEET IN DIAMETER - SPD REPORT NUMBER 96-7856"

DEC Remark:

"Prior to Sept, 2004 data translation this spill Lead_DEC Field was CM MET W/MR. LAROCCO IT IS SUSPECTED THAT HIS NEIGHBOR STEVE MARKS IS THROWING/DUMPING WASTE/MOTOR OIL ON TO LAROCCO'S ROOF AND WALL. SYRACUSE POLICE DEPARTMENT ON THE SCENE, CALLED THE SPILLS HOTLINE. REFERRED COMPLAINT TO DEC LAW ENFORCEMENT."

Material Information

OP Unit ID:	1030358	Med Ind Air:	False
OU:	01	Med GW:	False
Material ID:	348985	Med SW:	False
CAS No:		Med DW:	False
Material Family:	Petroleum	Med Sewer:	False
Quantity:	.00	Med Surf:	False
Units:	G	Med Subway:	False
Recovered:	.00	Med Utility:	False
Med Soil:	True	Oxygenate:	
Med Air:	False		
Material Code:	0066A		
Material Name:	unknown petroleum		

Spiller Information

Spiller Name:	UNKNOWN
Spiller Company:	STEVE MARKS
Spiller Address:	209 N.CROUSE AVE.
Spiller City:	SYRACUSE
Spiller State:	NY
Spiller Zip:	13203-
Spiller Country:	001
Contact Name:	JOSEPH LAROCCO
Contact Phone:	(315) 474-4635
Contact Ext:	
Latitude:	43.052248050
Longitude:	-76.137787610

[117](#) 1 of 1

ENE

0.34 /
1,785.06

407.93 /
3

STAINING OUTSIDE
201 NORTH CROUSE AVE
SYRACUSE NY

NY SPILLS

Spill No:	2204640	UST Trust:	False
Site ID:	641804	Spill Date:	2022-08-26 10:14:00
DER Facility ID:	588280	Received Date:	2022-08-26 10:14:00

Map Key	Number of Records	Direction	Distance (mi/ft)	Elev/Diff (ft)	Site	DB
CID:					CAC Date:	
Program Type:	ER				Insp Date:	
SWIS Code:	3415				Close Date:	2023-03-22 00:00:00
Water Body:					Create Date:	2022-08-26 10:19:00
Class:	D1				Update Date:	2023-03-22 13:23:07.470000000
Meets Std:	False				DEC Region:	7
Penalty:					Lead DEC:	DGMILLER
REM Phase:	0				After Hours:	False
County:		Onondaga				
Contributing Factor:		Other				
Reported by:		Other				
Referred to:						
Source:		Commercial/Industrial				
Source File:		NYSDEC - Environmental Remediation Data Files - Spill Data				

Caller Remark:

"staining all over property codes executed a search warrant on property dle is aware and would like you to reach out to them to do follow up next week
LT Colesante 315-567-1835"

DEC Remark:

"DM visited site with DLE. No spill found on site"

Material Information

OP Unit ID:	1388831	Med Ind Air:	False
OU:	01	Med GW:	False
Material ID:	2403791	Med SW:	False
CAS No:		Med DW:	False
Material Family:	Other	Med Sewer:	False
Quantity:		Med Surf:	False
Units:		Med Subway:	False
Recovered:		Med Utility:	False
Med Soil:	False	Oxygenate:	
Med Air:	False		
Material Code:	0064A		
Material Name:	unknown material		

Spiller Information

Spiller Name:	JAKE DISHAW
Spiller Company:	UNKNOWN
Spiller Address:	201 NORTH CROUSE AVE
Spiller City:	SYRACUSE
Spiller State:	NY
Spiller Zip:	
Spiller Country:	999
Contact Name:	JAKE DISHAW
Contact Phone:	(315) 403-0729
Contact Ext:	
Latitude:	
Longitude:	

118	1 of 1	W	0.34 / 1,798.81	399.68 / -5	NYNEX BLDG 300 EAST WASHINGTON AVE SYRACUSE NY	NY SPILLS
Spill No:	9511902	UST Trust:	False			
Site ID:	141421	Spill Date:	1995-11-16 16:00:00			
DER Facility ID:	120745	Received Date:	1995-12-20 12:04:00			
CID:	366	CAC Date:				
Program Type:	ER	Insp Date:				
SWIS Code:	3415	Close Date:	1996-01-01 00:00:00			
Water Body:		Create Date:	1995-12-20 00:00:00			

Map Key	Number of Records	Direction	Distance (mi/ft)	Elev/Diff (ft)	Site	DB
---------	-------------------	-----------	------------------	----------------	------	----

Class:	C3				Update Date:	1996-11-15 00:00:00
Meets Std:	False				DEC Region:	7
Penalty:	False				Lead DEC:	CFMANNES
REM Phase:	0				After Hours:	False
County:		Onondaga				
Contributing Factor:		Unknown				
Reported by:		Local Agency				
Referred to:						
Source:		Institutional, Educational, Gov., Other				
Source File:		NYSDEC - Environmental Remediation Data Files - Spill Data				

Caller Remark:

"previous release, unknown until this date that there was an actual spill. clean up has already been taken care of. "

DEC Remark:

"Prior to Sept, 2004 data translation this spill Lead_DEC Field was CM "

Material Information

OP Unit ID:	1026122	Med Ind Air:	False
OU:	01	Med GW:	False
Material ID:	359228	Med SW:	False
CAS No:		Med DW:	False
Material Family:	Petroleum	Med Sewer:	False
Quantity:	.00	Med Surf:	False
Units:	G	Med Subway:	False
Recovered:	.00	Med Utility:	False
Med Soil:	True	Oxygenate:	
Med Air:	False		
Material Code:	0001A		
Material Name:	#2 fuel oil		

Spiller Information

Spiller Name:
Spiller Company:
Spiller Address:
Spiller City: ***Update***
Spiller State: ZZ
Spiller Zip:
Spiller Country: 001
Contact Name: THOMAS MUFF
Contact Phone: (518) 396-4340
Contact Ext:
Latitude: 43.049473080
Longitude: -76.148750000

119	1 of 1	ESE	0.35 / 1,831.70	436.73 / 32	SPILL NUMBER 9710354 1030 EAST GENESEE ST SYRACUSE NY 13210	NY SPILLS
---------------------	--------	-----	-----------------	-------------	---	-----------

Spill No:	9710354	UST Trust:	False
Site ID:	237963	Spill Date:	1997-07-01 10:00:00
DER Facility ID:	195992	Received Date:	1997-10-20 12:00:00
CID:	211	CAC Date:	
Program Type:	ER	Insp Date:	
SWIS Code:	3415	Close Date:	1997-12-12 00:00:00
Water Body:		Create Date:	1997-12-09 00:00:00
Class:	C3	Update Date:	2017-05-16 07:51:05.480000000
Meets Std:	False	DEC Region:	7
Penalty:	False	Lead DEC:	CFMANNES
REM Phase:	0	After Hours:	False
County:	Onondaga		

Map Key	Number of Records	Direction	Distance (mi/ft)	Elev/Diff (ft)	Site	DB
---------	-------------------	-----------	------------------	----------------	------	----

Contributing Factor: Other
Reported by: Other
Referred to:
Source: Commercial/Industrial
Source File: NYSDEC - Environmental Remediation Data Files - Spill Data

Caller Remark:

"TANK REMOVAL SOIL RESULTS INDICATE PETROLEUM CONTAMINATION - PBS# 7-600555"

DEC Remark:

"Prior to Sept, 2004 data translation this spill Lead_DEC Field was CM "

Spiller Information

Spiller Name: NORM SWANSON
Spiller Company: THE WOODBINE GROUP INC
Spiller Address: 1030 EAST GENESSEE ST
Spiller City: SYRACUSE
Spiller State: NY
Spiller Zip: 13210-
Spiller Country: 001
Contact Name:
Contact Phone:
Contact Ext:
Latitude: 43.046810750
Longitude: -76.135808590

120	1 of 3	WSW	0.35 / 1,845.08	395.80 / -9	CONSTRUCTION SITE 600 SOUTH STATE STREET SYRACUSE NY	NY SPILLS
---------------------	--------	-----	--------------------	----------------	--	-----------

Spill No: 0500982 Site ID: 344100 DER Facility ID: 290719 CID: 72 Program Type: ER SWIS Code: 3415 Water Body: Class: D4 Meets Std: False Penalty: False REM Phase: 0 County: Onondaga Contributing Factor: Equipment Failure Reported by: Fire Department Referred to: Source: Commercial Vehicle Source File: NYSDEC - Environmental Remediation Data Files - Spill Data	UST Trust: Spill Date: 2005-04-23 11:30:00 Received Date: 2005-04-23 11:45:00 CAC Date: Insp Date: Close Date: 2008-05-16 00:00:00 Create Date: 2005-04-23 12:10:00 Update Date: 2008-05-16 15:55:47.737000000 DEC Region: 7 Lead DEC: Unassigned After Hours: True
---	--

Caller Remark:

"Piece of equipment at construction site leaked 15' x 30' area of hydraulic fluid onto the road. Not cleaned up as of yet. DEC rep requested to respond to the scene."

DEC Remark:

""

Material Information

OP Unit ID: 1102750 OU: 01 Material ID: 582972	Med Ind Air: False Med GW: False Med SW: False
---	---

Map Key	Number of Records	Direction	Distance (mi/ft)	Elev/Diff (ft)	Site	DB
CAS No:					Med DW:	False
Material Family:	Petroleum				Med Sewer:	False
Quantity:	1.00				Med Surf:	False
Units:	G				Med Subway:	False
Recovered:	.00				Med Utility:	False
Med Soil:	True				Oxygenate:	
Med Air:	False					
Material Code:		0010				
Material Name:		hydraulic oil				

Spiller Information

Spiller Name:
Spiller Company:
Spiller Address: 40 ELDRIDGE AV
Spiller City: STATEN ISLAND
Spiller State: NY
Spiller Zip:
Spiller Country: 001
Contact Name: JOANNE CROOK
Contact Phone: (315) 435-8881
Contact Ext:
Latitude: 43.046251000
Longitude: -76.147545000

120	2 of 3	WSW	0.35 / 1,845.08	395.80 / -9	ON THE ROAD 600 SOUTH STATE ST SYRACUSE NY	NY SPILLS
---------------------	--------	-----	--------------------	----------------	--	-----------

Spill No:	1213742	UST Trust:	False
Site ID:	476949	Spill Date:	2012-12-20 07:00:00
DER Facility ID:	432270	Received Date:	2012-12-20 07:47:00
CID:		CAC Date:	
Program Type:	ER	Insp Date:	
SWIS Code:	3415	Close Date:	2013-02-25 00:00:00
Water Body:		Create Date:	2012-12-20 07:49:00
Class:	D4	Update Date:	2013-02-25 15:43:40.500000000
Meets Std:	True	DEC Region:	7
Penalty:	False	Lead DEC:	cxrossi
REM Phase:	0	After Hours:	True
County:	Onondaga		
Contributing Factor:	Unknown		
Reported by:	Other		
Referred to:			
Source:	Commercial Vehicle		
Source File:	NYSDEC - Environmental Remediation Data Files - Spill Data		

Caller Remark:

"possible spiller left scene - cleanup in progress -"

DEC Remark:

"Product contained and removed. ~ctr~"

Material Information

OP Unit ID:	1226763	Med Ind Air:	False
OU:	01	Med GW:	False
Material ID:	2224124	Med SW:	False
CAS No:		Med DW:	False
Material Family:	Petroleum	Med Sewer:	False
Quantity:	5.00	Med Surf:	False
Units:	G	Med Subway:	False
Recovered:	5.00	Med Utility:	False

Map Key	Number of Records	Direction	Distance (mi/ft)	Elev/Diff (ft)	Site	DB
---------	-------------------	-----------	------------------	----------------	------	----

Med Soil:	True				Oxygenate:	
Med Air:	False					
Material Code:		0010				
Material Name:		hydraulic oil				

Spiller Information

Spiller Name:	
Spiller Company:	APPLETON DISPOSAL
Spiller Address:	
Spiller City:	
Spiller State:	NY
Spiller Zip:	
Spiller Country:	999
Contact Name:	SARAH ARRINGTON
Contact Phone:	(315) 523-2893
Contact Ext:	
Latitude:	43.045931353
Longitude:	-76.148157636

120	3 of 3	WSW	0.35 / 1,845.08	395.80 / -9	Spill Number 8601815 600 S. STATE ST @ CIVIC CTR. SYRACUSE NY	LST
---------------------	--------	-----	--------------------	----------------	---	-----

Spill No:	8601815	REM Phase:	0
Site ID:	137258	UST Trust:	False
DER Facility ID:	117430	Spill Date:	1986-06-16 14:30:00
CID:		Rcvd Date:	1986-06-16 14:50:00
Program Type:	ER	CAC Date:	1988-01-15 00:00:00
SWIS Code:	3415	Insp Date:	
Contribute Factor:	Tank Overfill	Close Date:	1988-01-15 00:00:00
Water Body:		Create Date:	1986-07-09 00:00:00
Class:		Update Date:	1995-01-03 00:00:00
Meets Std:	True	DEC Region:	7
Penalty:	False	Lead DEC:	UNASSIGNED
County:	Onondaga	After Hours:	False
Referred to:			
Reported by:	Responsible Party		
Source:	Tank Truck		
Source File:	NYSDEC - Environmental Remediation Data Files - Spill Data		

Caller Remark:

"SPILLER TO CLEANUP"

Dec Remark:

"Prior to Sept, 2004 data translation this spill Lead_DEC Field was UK "

Material Information

OP Unit ID:	899258	Med in Air:	False
OU:	01	Med GW:	False
Material ID:	559760	Med SW:	False
CAS No:		Med DW:	False
Material Family:	Petroleum	Med Sewer:	False
Quantity:	50.00	Med Surf:	False
Units:	G	Med Subway:	False
Recovered:	.00	Med Utility:	False
Med Soil:	True	Oxygenate:	
Med Air:	False		
Material Code:	0001A		
Material Name:	#2 fuel oil		

Map Key	Number of Records	Direction	Distance (mi/ft)	Elev/Diff (ft)	Site	DB
<u>Spiller Information</u>						
Spiller Name:						
Spiller Company:		SEARS OIL				
Spiller Address:						
Spiller City:						
Spiller State:		ZZ				
Spiller Zip:						
Spiller Country:		001				
Contact Name:						
Contact Phone:						
Contact Ext:						
Latitude:		43.045931353				
Longitude:		-76.148157636				

121	1 of 1	SE	0.35 / 1,861.74	423.06 / 18	CONSTRUCTION SITE IRVING AVE & HARRISON ST SYRACUSE NY	NY SPILLS
---------------------	--------	----	--------------------	----------------	--	-----------

Spill No:	9707793	UST Trust:	False
Site ID:	89691	Spill Date:	1997-10-01 13:30:00
DER Facility ID:	81915	Received Date:	1997-10-01 15:38:00
CID:	252	CAC Date:	
Program Type:	ER	Insp Date:	
SWIS Code:	3415	Close Date:	1997-11-14 00:00:00
Water Body:		Create Date:	1997-10-01 00:00:00
Class:	C4	Update Date:	1997-10-01 00:00:00
Meets Std:	False	DEC Region:	7
Penalty:	False	Lead DEC:	ROMOCKI
REM Phase:	0	After Hours:	False
County:	Onondaga		
Contributing Factor:	Traffic Accident		
Reported by:	Fire Department		
Referred to:			
Source:	Commercial Vehicle		
Source File:	NYSDEC - Environmental Remediation Data Files - Spill Data		

Caller Remark:

"CRANE FELL OVER ON A VEH THAT WAS OCCUPIED-CRANE IS STILL ON ITS SIDE BUT IS LEAKING DIESEL FUEL-REQ DEC REP TO RESPOND TO SCENE "

DEC Remark:

"Prior to Sept, 2004 data translation this spill Lead_DEC Field was MR 10/02/97: MR. RAULLI WILL HIRE A CONTRACTOR TO CLEANUP SPILL WHEN SAFTEY CONCERNS HAVE BEEN SATISFIED. "

<u>Spiller Information</u>						
Spiller Name:						
Spiller Company:		UNKNOWN				
Spiller Address:						
Spiller City:						
Spiller State:		NY				
Spiller Zip:						
Spiller Country:		999				
Contact Name:		DISP RICK HOWARD				
Contact Phone:		(315) 435-8881				
Contact Ext:						
Latitude:		43.044217994				
Longitude:		-76.137815915				

122	1 of 1	SE	0.35 / 1,865.45	423.06 / 18	HARRISON ST/IRVING STREET HARRISON ST/IRVING STREET SYRACUSE NY	NY SPILLS
---------------------	--------	----	--------------------	----------------	---	-----------

Map Key	Number of Records	Direction	Distance (mi/ft)	Elev/Diff (ft)	Site	DB
---------	-------------------	-----------	------------------	----------------	------	----

Spill No:	9602607				UST Trust:	False
Site ID:	70849				Spill Date:	1996-05-23 11:00:00
DER Facility ID:	67151				Received Date:	1996-05-23 13:06:00
CID:	204				CAC Date:	1996-05-23 00:00:00
Program Type:	ER				Insp Date:	
SWIS Code:	3415				Close Date:	1996-05-24 00:00:00
Water Body:					Create Date:	1996-05-23 00:00:00
Class:	C3				Update Date:	1996-05-24 00:00:00
Meets Std:	False				DEC Region:	7
Penalty:	False				Lead DEC:	CFMANNES
REM Phase:	0				After Hours:	False
County:		Onondaga				
Contributing Factor:		Equipment Failure				
Reported by:		Responsible Party				
Referred to:						
Source:		Commercial/Industrial				
Source File:		NYSDEC - Environmental Remediation Data Files - Spill Data				

Caller Remark:

"Hydrolic hose broke"

DEC Remark:

"Prior to Sept, 2004 data translation this spill Lead_DEC Field was CM 05/23/96SPOKE WITH STEVE MCCOY THEY HIRED ALLWASH TO CLEAN UP SPILL. HYDRAULIC LINE IS FROM A AUGER TRUCK."

Material Information

OP Unit ID:	1030160			Med Ind Air:	False
OU:	01			Med GW:	False
Material ID:	352431			Med SW:	False
CAS No:				Med DW:	False
Material Family:	Petroleum			Med Sewer:	False
Quantity:	50.00			Med Surf:	False
Units:	G			Med Subway:	False
Recovered:	50.00			Med Utility:	False
Med Soil:	True			Oxygenate:	
Med Air:	False				
Material Code:		0010			
Material Name:		hydraulic oil			

Spiller Information

Spiller Name:	STEVE MCCOY
Spiller Company:	NIAGRA MOHAWK
Spiller Address:	300 ERIE BLVD WEST
Spiller City:	SYRACUSE
Spiller State:	NY
Spiller Zip:	-
Spiller Country:	001
Contact Name:	STEVE MCCOY
Contact Phone:	(315) 460-2421
Contact Ext:	
Latitude:	
Longitude:	

123	1 of 1	NNW	0.36 / 1,879.33	421.71 / 17	OFFICE COMPLEX 518 TO 520 JAMES ST SYRACUSE NY	NY SPILLS
---------------------	--------	------------	------------------------	--------------------	---	------------------

Spill No:	1304933			UST Trust:	False
Site ID:	485483			Spill Date:	2013-08-06 13:45:00
DER Facility ID:	440617			Received Date:	2013-08-06 13:46:00

Map Key	Number of Records	Direction	Distance (mi/ft)	Elev/Diff (ft)	Site	DB
---------	-------------------	-----------	------------------	----------------	------	----

CID:					CAC Date:	
Program Type:	ER				Insp Date:	
SWIS Code:	3415				Close Date:	2013-08-14 00:00:00
Water Body:					Create Date:	2013-08-06 13:48:00
Class:	D5				Update Date:	2021-10-22 13:25:58.050000000
Meets Std:	False				DEC Region:	7
Penalty:	False				Lead DEC:	DJLASALL
REM Phase:	0				After Hours:	False
County:		Onondaga				
Contributing Factor:		Unknown				
Reported by:		Other				
Referred to:						
Source:		Commercial/Industrial				
Source File:		NYSDEC - Environmental Remediation Data Files - Spill Data				

Caller Remark:

"cleanup pending"

DEC Remark:

"See Phase II in DecDocs. NFA necessary at this time"

Material Information

OP Unit ID:	1235144	Med Ind Air:	False
OU:	01	Med GW:	True
Material ID:	2234319	Med SW:	False
CAS No:		Med DW:	False
Material Family:	Petroleum	Med Sewer:	False
Quantity:		Med Surf:	False
Units:		Med Subway:	False
Recovered:		Med Utility:	False
Med Soil:	True	Oxygenate:	
Med Air:	False		
Material Code:	0066A		
Material Name:	unknown petroleum		

Spiller Information

Spiller Name:	
Spiller Company:	COOLIDGE 518 OFFICE LLC
Spiller Address:	
Spiller City:	
Spiller State:	NY
Spiller Zip:	
Spiller Country:	999
Contact Name:	TODD SCOTT
Contact Phone:	(518) 884-8545
Contact Ext:	
Latitude:	43.053698426
Longitude:	-76.145614416

124	1 of 1	WSW	0.36 / 1,892.22	395.66 / -9	SALIM STREET BEFNEEN ONONDAGA & JEFFERSON ST SYRACUSE NY	NY SPILLS
---------------------	--------	-----	-----------------	-------------	--	-----------

Spill No:	9705917	UST Trust:	False
Site ID:	76700	Spill Date:	1997-08-15 07:00:00
DER Facility ID:	71652	Received Date:	1997-08-15 08:30:00
CID:	999	CAC Date:	
Program Type:	ER	Insp Date:	
SWIS Code:	3415	Close Date:	1997-08-15 00:00:00
Water Body:		Create Date:	1997-08-15 00:00:00
Class:	D5	Update Date:	1997-08-15 00:00:00

Map Key	Number of Records	Direction	Distance (mi/ft)	Elev/Diff (ft)	Site	DB
Meets Std:	False				DEC Region:	7
Penalty:	False				Lead DEC:	CFMANNES
REM Phase:	0				After Hours:	False
County:		Onondaga				
Contributing Factor:		Traffic Accident				
Reported by:		Other				
Referred to:						
Source:		Commercial Vehicle				
Source File:		NYSDEC - Environmental Remediation Data Files - Spill Data				

Caller Remark:

"DEC EMPLOYEE HEARD ON RADIO THAT AN OIL SPILL HAD OCCURED - NO OTHER AGENCYCS CALLED THE NYS SPILL HOTLINE AS OF THIS REPORT"

DEC Remark:

"Prior to Sept, 2004 data translation this spill Lead_DEC Field was CM "

Spiller Information

Spiller Name:	
Spiller Company:	UNKNOWN
Spiller Address:	
Spiller City:	
Spiller State:	NY
Spiller Zip:	
Spiller Country:	999
Contact Name:	
Contact Phone:	
Contact Ext:	
Latitude:	43.047018974
Longitude:	-76.148719970

125	1 of 1	NNE	0.36 / 1,910.53	426.54 / 22	ROADWAY C/O GREEN ST. AND HOWARD ST. SYRACUSE NY	NY SPILLS
---------------------	--------	------------	------------------------	--------------------	---	------------------

Spill No:	1006451	UST Trust:	False
Site ID:	439806	Spill Date:	2010-09-14 15:38:00
DER Facility ID:	394798	Received Date:	2010-09-14 15:38:00
CID:		CAC Date:	
Program Type:	ER	Insp Date:	
SWIS Code:	3415	Close Date:	2010-11-23 00:00:00
Water Body:		Create Date:	2010-09-14 15:40:00
Class:	C6	Update Date:	2010-11-23 11:02:27.177000000
Meets Std:	False	DEC Region:	7
Penalty:	False	Lead DEC:	menash
REM Phase:	0	After Hours:	False
County:	Onondaga		
Contributing Factor:	Unknown		
Reported by:	Other		
Referred to:			
Source:	Unknown		
Source File:	NYSDEC - Environmental Remediation Data Files - Spill Data		

Caller Remark:

"ANONYMOUS CALLER TO ONANDAGA DOH. REPORTING APPROX 50 GALLONS OF COOLANT SPILLED TO ROADWAY SURFACE, NO FURTHER INFO."

DEC Remark:

"Site visit uncovered a slight sheen on the roadway. No evidence of the 50 gal of antifreeze."

Map Key	Number of Records	Direction	Distance (mi/ft)	Elev/Diff (ft)	Site	DB
---------	-------------------	-----------	------------------	----------------	------	----

Material Information

OP Unit ID:	1190439	Med Ind Air:	False
OU:	01	Med GW:	False
Material ID:	2185438	Med SW:	False
CAS No:		Med DW:	False
Material Family:	Other	Med Sewer:	False
Quantity:	50.00	Med Surf:	False
Units:	G	Med Subway:	False
Recovered:		Med Utility:	False
Med Soil:	True	Oxygenate:	
Med Air:	False		
Material Code:	0043A		
Material Name:	antifreeze		

Spiller Information

Spiller Name:
Spiller Company: UNKNOWN
Spiller Address:
Spiller City:
Spiller State: NY
Spiller Zip:
Spiller Country: 999
Contact Name: ONANDAGO CO. HEALTH
Contact Phone:
Contact Ext:
Latitude:
Longitude:

126	1 of 1	SSW	0.36 / 1,911.75	398.12 / -6	Spill Number 9901836 550 HARRISON ST SYRACUSE NY	NY SPILLS
---------------------	--------	-----	--------------------	----------------	--	-----------

Spill No:	9901836	UST Trust:	False
Site ID:	99866	Spill Date:	1999-05-17 14:15:00
DER Facility ID:	88714	Received Date:	1999-05-17 14:44:00
CID:	382	CAC Date:	
Program Type:	ER	Insp Date:	
SWIS Code:	3415	Close Date:	1999-05-18 00:00:00
Water Body:		Create Date:	1999-05-17 00:00:00
Class:	C3	Update Date:	1999-05-18 00:00:00
Meets Std:	False	DEC Region:	7
Penalty:	False	Lead DEC:	MENASH
REM Phase:	0	After Hours:	False
County:	Onondaga		
Contributing Factor:	Equipment Failure		
Reported by:	Fire Department		
Referred to:			
Source:	Passenger Vehicle		
Source File:	NYSDEC - Environmental Remediation Data Files - Spill Data		

Caller Remark:

"GAS LEAKING FROM THE TANK OF A DODGE CARAVAN IN A PARKING LOT. IN EXCESS OF 5 GALS BUT HAS BEEN CONTAINED."

DEC Remark:

"Prior to Sept, 2004 data translation this spill Lead_DEC Field was MN 17 MAY 1999- MADE CONTACT WITH SYRACUSE FIRE DEPARTMENT- SPILL CONTAINED - SPEDI DRI APPLIED AND SWEPT UP."

Material Information

OP Unit ID:	1080592	Med Ind Air:	False
--------------------	---------	---------------------	-------

Map Key	Number of Records	Direction	Distance (mi/ft)	Elev/Diff (ft)	Site	DB
OU:	01				Med GW:	False
Material ID:	305362				Med SW:	False
CAS No:					Med DW:	False
Material Family:	Petroleum				Med Sewer:	False
Quantity:	.00				Med Surf:	False
Units:	G				Med Subway:	False
Recovered:	.00				Med Utility:	False
Med Soil:	True				Oxygenate:	
Med Air:	False					
Material Code:		0009				
Material Name:		gasoline				

Spiller Information

Spiller Name:
Spiller Company: UNKNOWN
Spiller Address:
Spiller City:
Spiller State: NY
Spiller Zip:
Spiller Country: 999
Contact Name: DISPT RHOADES
Contact Phone: (315) 435-8884
Contact Ext:
Latitude: 43.044221870
Longitude: -76.144391780

127	1 of 1	WNW	0.36 / 1,915.61	408.79 / 4	IN ROADWAY WB I-690 AND BURNETT AVE SYRACUSE NY	NY SPILLS
---------------------	--------	-----	-----------------	------------	---	-----------

Spill No:	1008770				UST Trust:	False
Site ID:	442288				Spill Date:	2010-11-21 08:14:00
DER Facility ID:	397319				Received Date:	2010-11-21 08:46:00
CID:					CAC Date:	2010-11-21 00:00:00
Program Type:	ER				Insp Date:	2010-11-21 00:00:00
SWIS Code:	3415				Close Date:	2010-11-22 00:00:00
Water Body:					Create Date:	2010-11-21 08:48:00
Class:	D1				Update Date:	2010-11-22 10:05:46.957000000
Meets Std:	False				DEC Region:	7
Penalty:	False				Lead DEC:	DJLASALL
REM Phase:	0				After Hours:	True
County:		Onondaga				
Contributing Factor:		Other				
Reported by:		Other				
Referred to:						
Source:		Passenger Vehicle				
Source File:		NYSDEC - Environmental Remediation Data Files - Spill Data				

Caller Remark:

"car fire - all on road - cleanup in progress - REQUEST RESPONSE TO SCENE"

DEC Remark:

""

Material Information

OP Unit ID:	1192799				Med Ind Air:	False
OU:	01				Med GW:	False
Material ID:	2188136				Med SW:	False
CAS No:					Med DW:	False
Material Family:	Petroleum				Med Sewer:	False
Quantity:					Med Surf:	False

Map Key	Number of Records	Direction	Distance (mi/ft)	Elev/Diff (ft)	Site	DB
---------	-------------------	-----------	------------------	----------------	------	----

Units:					Med Subway:	False
Recovered:					Med Utility:	False
Med Soil:	False				Oxygenate:	
Med Air:	False					
Material Code:		0009				
Material Name:		gasoline				

Spiller Information

Spiller Name:
Spiller Company: UNKNOWN - CAR FIRE
Spiller Address:
Spiller City:
Spiller State: NY
Spiller Zip:
Spiller Country: 999
Contact Name: DISP JOANNE
Contact Phone: (315) 435-8884
Contact Ext:
Latitude:
Longitude:

128	1 of 1	NE	0.36 / 1,916.28	409.96 / 5	MARKS RESIDENT; CROUSE DR 214 N. CROUSE AVENUE SYRACUSE NY	NY SPILLS
---------------------	--------	----	--------------------	---------------	--	-----------

Spill No:	8701225	UST Trust:	False
Site ID:	217428	Spill Date:	1987-05-13 12:00:00
DER Facility ID:	180007	Received Date:	1987-05-13 14:00:00
CID:		CAC Date:	1987-07-02 00:00:00
Program Type:	ER	Insp Date:	
SWIS Code:	3415	Close Date:	1987-07-02 00:00:00
Water Body:		Create Date:	1987-05-22 00:00:00
Class:		Update Date:	1987-07-02 00:00:00
Meets Std:	True	DEC Region:	7
Penalty:	False	Lead DEC:	AJMARSCH
REM Phase:	0	After Hours:	False
County:	Onondaga		
Contributing Factor:	Deliberate		
Reported by:	Affected Persons		
Referred to:			
Source:	Commercial/Industrial		
Source File:	NYSDEC - Environmental Remediation Data Files - Spill Data		

Caller Remark:

"DID NOT SEE WHO KILLED AUDRY MARKS RESIDENCE FLOWERS."

DEC Remark:

"Prior to Sept, 2004 data translation this spill Lead_DEC Field was JM "

Material Information

OP Unit ID:	907703	Med Ind Air:	False
OU:	01	Med GW:	False
Material ID:	568135	Med SW:	False
CAS No:		Med DW:	False
Material Family:	Petroleum	Med Sewer:	False
Quantity:	.00	Med Surf:	False
Units:		Med Subway:	False
Recovered:	.00	Med Utility:	False
Med Soil:	True	Oxygenate:	
Med Air:	False		
Material Code:	0066A		

Map Key	Number of Records	Direction	Distance (mi/ft)	Elev/Diff (ft)	Site	DB
---------	-------------------	-----------	------------------	----------------	------	----

Material Name: unknown petroleum

Spiller Information

Spiller Name:
 Spiller Company: RUBBISH REMOVAL
 Spiller Address: N. CROUSE AVE.
 Spiller City: SYRACVUSE
 Spiller State: NY
 Spiller Zip: 001
 Spiller Country:
 Contact Name:
 Contact Phone:
 Contact Ext:
 Latitude: 43.052379610
 Longitude: -76.136328850

129	1 of 1	W	0.37 / 1,945.64	398.15 / -6	CENTRO BUS MONTGOMERY & FAYETTE SYRACUSE NY	NY SPILLS
---------------------	--------	---	--------------------	----------------	---	-----------

Spill No:	8907571	UST Trust:	False
Site ID:	249286	Spill Date:	1989-10-30 15:30:00
DER Facility ID:	204415	Received Date:	1989-10-30 15:40:00
CID:		CAC Date:	1989-10-30 00:00:00
Program Type:	ER	Insp Date:	
SWIS Code:	3415	Close Date:	1989-10-30 00:00:00
Water Body:		Create Date:	1989-11-08 00:00:00
Class:		Update Date:	1989-11-10 00:00:00
Meets Std:	True	DEC Region:	7
Penalty:	False	Lead DEC:	VOLLMER
REM Phase:	0	After Hours:	False
County:	Onondaga		
Contributing Factor:	Equipment Failure		
Reported by:	Fire Department		
Referred to:			
Source:	Commercial Vehicle		
Source File:	NYSDEC - Environmental Remediation Data Files - Spill Data		

Caller Remark:

"GAS TANK LEAKED FOR A COUPLE OF BLOCKS. HAZ MATT ON SCENE."

DEC Remark:

"Prior to Sept, 2004 data translation this spill Lead_DEC Field was DV 10/30/89: SPILLER HIRED EOI TO CLEAN CATCH BASINS. CITY SWEPT STREET. "

Material Information

OP Unit ID:	935189	Med Ind Air:	False
OU:	01	Med GW:	False
Material ID:	444359	Med SW:	False
CAS No:		Med DW:	False
Material Family:	Petroleum	Med Sewer:	False
Quantity:	50.00	Med Surf:	False
Units:	G	Med Subway:	False
Recovered:	45.00	Med Utility:	False
Med Soil:	True	Oxygenate:	
Med Air:	False		
Material Code:	0008		
Material Name:	diesel		

Spiller Information

Map Key	Number of Records	Direction	Distance (mi/ft)	Elev/Diff (ft)	Site	DB
Spiller Name: Spiller Company: CENTRO BUS CO Spiller Address: Spiller City: Spiller State: ZZ Spiller Zip: Spiller Country: 001 Contact Name: Contact Phone: Contact Ext: Latitude: 43.048651017 Longitude: -76.149277965						

130	1 of 1	E	0.37 / 1,973.63	428.06 / 23	1101 EAST FAYETTE ST 1101 EAST FAYETTE ST SYRACUSE NY	NY SPILLS
---------------------	--------	---	-----------------	-------------	---	-----------

Spill No:	0811016	UST Trust:	False
Site ID:	408565	Spill Date:	2009-01-05 11:15:00
DER Facility ID:	357810	Received Date:	2009-01-05 11:15:00
CID:		CAC Date:	
Program Type:	ER	Insp Date:	
SWIS Code:	3415	Close Date:	2009-06-12 00:00:00
Water Body:		Create Date:	2009-01-05 11:19:00
Class:	C3	Update Date:	2009-06-12 13:40:45.760000000
Meets Std:	False	DEC Region:	7
Penalty:	False	Lead DEC:	MJROMOCK
REM Phase:	0	After Hours:	False
County:	Onondaga		
Contributing Factor:	Equipment Failure		
Reported by:	Affected Persons		
Referred to:			
Source:	Private Dwelling		
Source File:	NYSDEC - Environmental Remediation Data Files - Spill Data		

Caller Remark:

"CALLER STATES THAT THERE WAS A FLOOR DRAIN IN THE BASEMENT OF THE DWELLING WHICH CONTAINED SOME UNK PETROLEUM PRODUCT. SPILL OCCURED TO SOIL. CLEAN UP IS PENDING."

DEC Remark:

"01/05/09 - Spoke with Kyle Thomas, consultant for RP/property owner. Floor drain has evidence of oil being soil. Drain is capped. Advise Mr. Thomas to have the drain permanently sealed. 06/02/09 -drains sealed."

Material Information

OP Unit ID:	1165087	Med Ind Air:	False
OU:	01	Med GW:	False
Material ID:	2156483	Med SW:	False
CAS No:		Med DW:	False
Material Family:	Petroleum	Med Sewer:	False
Quantity:		Med Surf:	False
Units:	G	Med Subway:	False
Recovered:		Med Utility:	False
Med Soil:	True	Oxygenate:	
Med Air:	False		
Material Code:	0066A		
Material Name:	unknown petroleum		

Spiller Information

Spiller Name:	NHA TRINH
Spiller Company:	NHA TRINH

Map Key	Number of Records	Direction	Distance (mi/ft)	Elev/Diff (ft)	Site	DB
Spiller Address:		1101 EAST FAYETTE ST				
Spiller City:		SYRACUSE				
Spiller State:		NY				
Spiller Zip:						
Spiller Country:		999				
Contact Name:		KYLE THOMAS				
Contact Phone:		(315) 425-9347				
Contact Ext:						
Latitude:		43.048671343				
Longitude:		-76.134037683				

131	1 of 1	ENE	0.37 / 1,978.00	408.68 / 4	RA LIN DISCOUNT STORE 624 BURNET AVE SYRACUSE NY	NY SPILLS
---------------------	--------	------------	------------------------	-------------------	---	------------------

Spill No:	8902719	UST Trust:	False
Site ID:	297192	Spill Date:	1989-06-15 11:00:00
DER Facility ID:	240474	Received Date:	1989-06-15 14:44:00
CID:		CAC Date:	1989-06-16 00:00:00
Program Type:	ER	Insp Date:	
SWIS Code:	3415	Close Date:	1989-06-16 00:00:00
Water Body:		Create Date:	1989-06-24 00:00:00
Class:		Update Date:	1989-06-28 00:00:00
Meets Std:	True	DEC Region:	7
Penalty:	False	Lead DEC:	VOLLMER
REM Phase:	0	After Hours:	False
County:	Onondaga		
Contributing Factor:	Deliberate		
Reported by:	Affected Persons		
Referred to:			
Source:	Commercial/Industrial		
Source File:	NYSDEC - Environmental Remediation Data Files - Spill Data		

Caller Remark:

"EMPLOYEE OF RA LIN SPREAD CHEMICALS ON WEEDS IN REAR OF STORE. MRS. MARTIN'S PROPERTY BEHIND STORE ON HAWLEY AVE. AFTER A COUPLE OF DAYS MRS MARTIN FELT ILL."

DEC Remark:

"Prior to Sept, 2004 data translation this spill Lead_DEC Field was DV 06/16/89: REFERRED TO RICH RIMA. 09/28/95: This is additional information about material spilled from the translation of the old spill file: WEED KILLER."

Material Information

OP Unit ID:	928387	Med Ind Air:	False
OU:	01	Med GW:	False
Material ID:	554689	Med SW:	False
CAS No:		Med DW:	False
Material Family:	Petroleum	Med Sewer:	False
Quantity:	.00	Med Surf:	False
Units:	L	Med Subway:	False
Recovered:	.00	Med Utility:	False
Med Soil:	True	Oxygenate:	
Med Air:	False		
Material Code:	0066A		
Material Name:	unknown petroleum		

Spiller Information

Spiller Name:
Spiller Company: RA LIN DISCOUNT
Spiller Address:
Spiller City:
Spiller State: ZZ

Map Key	Number of Records	Direction	Distance (mi/ft)	Elev/Diff (ft)	Site	DB
Spiller Zip: Spiller Country: 001 Contact Name: Contact Phone: Contact Ext: Latitude: 43.052118530 Longitude: -76.135415390						

132	1 of 1	ESE	0.38 / 2,003.83	437.73 / 33	ROADWAY GENESEE ST AND UNIVERSITY AVE SYRACUSE NY	NY SPILLS
---------------------	--------	-----	-----------------	-------------	---	-----------

Spill No:	1206512	UST Trust:	False
Site ID:	469513	Spill Date:	2012-10-02 05:30:00
DER Facility ID:	423817	Received Date:	2012-10-02 07:23:00
CID:		CAC Date:	
Program Type:	ER	Insp Date:	
SWIS Code:	3415	Close Date:	2012-10-02 00:00:00
Water Body:		Create Date:	2012-10-02 07:28:00
Class:	D3	Update Date:	2012-10-02 14:57:52.260000000
Meets Std:	False	DEC Region:	7
Penalty:		Lead DEC:	DJLASALL
REM Phase:	0	After Hours:	True
County:	Onondaga		
Contributing Factor:	Equipment Failure		
Reported by:	Other		
Referred to:			
Source:	Tank Truck		
Source File:	NYSDEC - Environmental Remediation Data Files - Spill Data		

Caller Remark:

"spill to paved surface/clean up underway"

DEC Remark:

"failed coupler on hose reel resulted in small spill to roadway in construction area. Optech hired by spiller for clean up"

Material Information

OP Unit ID:	1219408	Med Ind Air:	False
OU:	01	Med GW:	False
Material ID:	2217911	Med SW:	False
CAS No:		Med DW:	False
Material Family:	Petroleum	Med Sewer:	False
Quantity:	2.00	Med Surf:	True
Units:	G	Med Subway:	False
Recovered:		Med Utility:	False
Med Soil:	False	Oxygenate:	
Med Air:	False		
Material Code:	0008		
Material Name:	diesel		

Spiller Information

Spiller Name:	
Spiller Company:	SUPERIOR PLUS
Spiller Address:	
Spiller City:	
Spiller State:	NY
Spiller Zip:	
Spiller Country:	999
Contact Name:	TIM DEREAMER
Contact Phone:	

Map Key	Number of Records	Direction	Distance (mi/ft)	Elev/Diff (ft)	Site	DB
---------	-------------------	-----------	------------------	----------------	------	----

Contact Ext:
Latitude: 43.046881896
Longitude: -76.134330036

133	1 of 1	WNW	0.38 / 2,004.25	404.26 / 0	PARKING LOT/ CREEK 300 erie blvd. east syracuse NY	NY SPILLS
---------------------	--------	-----	-----------------	------------	--	-----------

Spill No:	1500143	UST Trust:	False
Site ID:	506287	Spill Date:	2015-04-06 13:36:00
DER Facility ID:	461075	Received Date:	2015-04-06 16:02:00
CID:		CAC Date:	
Program Type:	ER	Insp Date:	
SWIS Code:	3415	Close Date:	2015-04-07 00:00:00
Water Body:	ONODAGA CREEK	Create Date:	2015-04-06 16:07:00
Class:	D3	Update Date:	2015-04-07 11:10:11.877000000
Meets Std:	False	DEC Region:	7
Penalty:		Lead DEC:	SMFITZGE
REM Phase:	0	After Hours:	True
County:	Onondaga		
Contributing Factor:	Other		
Reported by:	Other		
Referred to:			
Source:	Commercial/Industrial		
Source File:	NYSDEC - Environmental Remediation Data Files - Spill Data		

Caller Remark:

"caller reporting a container filled with grease spilled in to a storm drain and leaked into the creek."

DEC Remark:

"Old grease dumpster never removed by vendor, failed causing grease to be released. Sun Environmental hired to perform cleanup, removed grease from storm drain with vac truck."

Material Information

OP Unit ID:	1255610	Med Ind Air:	False
OU:	01	Med GW:	True
Material ID:	2258392	Med SW:	True
CAS No:		Med DW:	False
Material Family:	Other	Med Sewer:	False
Quantity:	2.00	Med Surf:	False
Units:	G	Med Subway:	False
Recovered:		Med Utility:	False
Med Soil:	False	Oxygenate:	
Med Air:	False		
Material Code:	0046A		
Material Name:	cooking grease		

Spiller Information

Spiller Name: RICHARD FOX
Spiller Company: NATIONAL GRID
Spiller Address: 300 ERIE BLVD. EAST
Spiller City: SYRACUSE
Spiller State: NY
Spiller Zip:
Spiller Country: 999
Contact Name: RICHARD FOX
Contact Phone: (315) 460-4385
Contact Ext:
Latitude:
Longitude:

Map Key	Number of Records	Direction	Distance (mi/ft)	Elev/Diff (ft)	Site	DB
134	1 of 1	WSW	0.38 / 2,026.29	395.31 / -9	MANHOLE 380 MONTGOMRY ST SYRACUSE NY	NY SPILLS

Spill No: 2200091
Site ID: 635085
DER Facility ID: 581916
CID:
Program Type: ER
SWIS Code: 3415
Water Body:
Class: D4
Meets Std: False
Penalty:
REM Phase: 0
County: Onondaga
Contributing Factor: Equipment Failure
Reported by: Other
Referred to:
Source: Unknown
Source File: NYSDEC - Environmental Remediation Data Files - Spill Data

UST Trust: False
Spill Date: 2022-04-04 22:01:00
Received Date: 2022-04-04 22:09:00
CAC Date:
Insp Date:
Close Date: 2022-04-04 00:00:00
Create Date: 2022-04-04 22:12:00
Update Date: 2022-04-04 22:20:13.243000000
DEC Region: 7
Lead DEC: DJLASALL
After Hours: True

Caller Remark:

"APPX 2-3 GALS RELEASED CLOSED MANHOLE. CLEAN UP PENDING."

DEC Remark:

"spill contained to manhole from cable fault. NRC handling cleanup and reporting requirements"

Material Information

OP Unit ID: 1382167
OU: 01
Material ID: 2396472
CAS No:
Material Family: Petroleum
Quantity:
Units:
Recovered:
Med Soil: False
Med Air: False
Material Code: 0541A
Material Name: dielectric fluid

Med Ind Air: False
Med GW: False
Med SW: False
Med DW: False
Med Sewer: False
Med Surf: False
Med Subway: False
Med Utility: True
Oxygenate:

Spiller Information

Spiller Name: CODY LOVELACE
Spiller Company: NATIONAL GRID
Spiller Address: 380 MONTGOMRY ST
Spiller City: SYRACUSE
Spiller State: NY
Spiller Zip:
Spiller Country: 999
Contact Name: CODY LOVELACE
Contact Phone: (315) 460-4796
Contact Ext:
Latitude:
Longitude:

135	1 of 2	WSW	0.38 / 2,031.61	395.02 / -10	TANK REMOVAL 3000/5000GAL 421 MONTGOMERY STREET SYRACUSE NY	NY SPILLS
---------------------	--------	-----	-----------------	--------------	---	-----------

Map Key	Number of Records	Direction	Distance (mi/ft)	Elev/Diff (ft)	Site	DB
---------	-------------------	-----------	------------------	----------------	------	----

Spill No:	9602512				UST Trust:	False
Site ID:	192710				Spill Date:	1996-05-21 11:00:00
DER Facility ID:	84407				Received Date:	1996-05-21 11:15:00
CID:	365				CAC Date:	
Program Type:	ER				Insp Date:	
SWIS Code:	3415				Close Date:	1996-09-30 00:00:00
Water Body:					Create Date:	1996-05-22 00:00:00
Class:	C3				Update Date:	1996-11-15 00:00:00
Meets Std:	False				DEC Region:	7
Penalty:	False				Lead DEC:	CFMANNES
REM Phase:	0				After Hours:	False
County:		Onondaga				
Contributing Factor:		Other				
Reported by:		Responsible Party				
Referred to:						
Source:		Institutional, Educational, Gov., Other				
Source File:		NYSDEC - Environmental Remediation Data Files - Spill Data				

Caller Remark:

"tank closure/removal"

DEC Remark:

"Prior to Sept, 2004 data translation this spill Lead_DEC Field was CM "

Material Information

OP Unit ID:	1033965			Med Ind Air:	False
OU:	01			Med GW:	False
Material ID:	352330			Med SW:	False
CAS No:				Med DW:	False
Material Family:	Petroleum			Med Sewer:	False
Quantity:	.00			Med Surf:	False
Units:	G			Med Subway:	False
Recovered:	.00			Med Utility:	False
Med Soil:	True			Oxygenate:	
Med Air:	False				
Material Code:		0008			
Material Name:		diesel			

Spiller Information

Spiller Name:	JOHN ELLIOT
Spiller Company:	ONONDAGA COUNTY FACILITIE
Spiller Address:	600 S. STATE ST
Spiller City:	SYRACUSE
Spiller State:	NY
Spiller Zip:	13202-
Spiller Country:	001
Contact Name:	JOHN ELLIOT
Contact Phone:	
Contact Ext:	
Latitude:	43.046483770
Longitude:	-76.148718770

[135](#)

2 of 2

WSW

0.38 /
2,031.61

395.02 /
-10

CIVIC CENTER
421 MONTGOMERY STREET
SYRACUSE NY

NY SPILLS

Spill No:	0406452			UST Trust:	False
Site ID:	94257			Spill Date:	2004-09-13 07:30:00
DER Facility ID:	84407			Received Date:	2004-09-13 08:26:00
CID:	444			CAC Date:	
Program Type:	ER			Insp Date:	

Map Key	Number of Records	Direction	Distance (mi/ft)	Elev/Diff (ft)	Site	DB
SWIS Code:	3415				Close Date: 2004-12-28 00:00:00	
Water Body:					Create Date: 2004-09-13 00:00:00	
Class:	C5				Update Date: 2004-12-28 07:53:53.797000000	
Meets Std:	False				DEC Region: 7	
Penalty:	False				Lead DEC: MENASH	
REM Phase:	0				After Hours: True	
County:		Onondaga				
Contributing Factor:		Equipment Failure				
Reported by:		Responsible Party				
Referred to:						
Source:		Commercial Vehicle				
Source File:		NYSDEC - Environmental Remediation Data Files - Spill Data				

Caller Remark:

"hose broke on a garbage truck: fire & police on scene & in process of cleaning up: "

DEC Remark:

"Prior to Sept, 2004 data translation this spill Lead_DEC Field was "

Material Information

OP Unit ID:	890004	Med Ind Air:	False
OU:	01	Med GW:	False
Material ID:	487530	Med SW:	False
CAS No:		Med DW:	False
Material Family:	Petroleum	Med Sewer:	False
Quantity:	20.00	Med Surf:	False
Units:	G	Med Subway:	False
Recovered:	.00	Med Utility:	False
Med Soil:	True	Oxygenate:	
Med Air:	False		
Material Code:	0010		
Material Name:	hydraulic oil		

Spiller Information

Spiller Name:	TIM
Spiller Company:	CIVIC CENTER
Spiller Address:	421 MONTGOMERY STREET
Spiller City:	SYRACUSE
Spiller State:	NY
Spiller Zip:	
Spiller Country:	001
Contact Name:	TIM
Contact Phone:	(315) 422-0715
Contact Ext:	
Latitude:	43.046470000
Longitude:	-76.148710000

[136](#)

1 of 2

NE

0.39 /
2,036.24

412.72 /
8

500 Hawley Avenue and Crouse
Avenue North
500 Hawley Avenue
SYRACUSE NY 13203

FED
BROWNFIELDS

Property ID:	244997
Property Name:	500 Hawley Avenue and Crouse Avenue North
Address:	500 Hawley Avenue
City:	SYRACUSE
State Code:	NY
Zip Code:	13203
Lat Measure:	43.05307401486351
Long Measure:	-76.13612398325286
Primary Name (Map):	500 HAWLEY AVENUE AND CROUSE AVENUE NORTH

Map Key	Number of Records	Direction	Distance (mi/ft)	Elev/Diff (ft)	Site	DB
Location Address (Map):			500 HAWLEY AVENUE			
City Name (Map):			SYRACUSE			
County Name (Map):			ONONDAGA			
State Code (Map):			NY			
Postal Code (Map):			13203			
Latitude (Map):			43.0530740149			
Longitude (Map):			-76.1361239833			
Data Source:			USEPA - CIMC Export BF Properties; USEPA - CIMC Web Map Service BF Properties			

Brownfields Details

Registry I:	110071090225			BF RLF Gra:		
EPA ID:				BF RLF Pil:		
EPA Region:	02			BF Assess :		
Cat No:	04140201			BF Cleanup:		
RCRA Handl:				BF Tba Ind:		
RCRA Curre:				BF 128a In:		
RCRA Remed:				BF IC Code:	N	
RCRA Const:				BF IC Gc I:	U	
RCRA El He:				BF IC Ep I:	U	
RCRA El Gm:				BF IC ID I:	U	
RCRA Rem 1:				BF IC Pr I:	U	
RCRA Ec Gw:				FF Brac In:		
RCRA Ec Ng:				BF RLF Ind:		
RCRA IC Ep:				BF Assess1:	Y	
RCRA IC Gc:				BF Multipu:		
RCRA IC ID:				BF Awp Ind:		
RCRA IC Pr:				BF Showcas:		
FF RCRA In:				BF 128a P :		
RCRA Trans:				LUST Relea:		
RCRA Tra 1:				LUST Award:		
RCRA Ec Co:				LUST State:		
RCRA IC Co:				Congressio:	NY-24	
RCRA Gpra :				FD Agency :		
RCRA Rem 2:				FD Listing:		
RCRA Dru 1:				FD Non NPL:		
SF Site ID:				FD RCRA Ha:		
SF Ec Ind:				FD RCRA Ca:		
SF El Gm C:				FD SF NPL :		
SF El He C:				FD FF Ind:		
SF IC Ind:				FD Ej Code:		
SF NPL Cod:				FD Brac In:		
SF NPL C 1:				FD Federal:		
SF Admin F:				FD Hrs Sco:		
FF And Sit:				FD Ongoing:		
FF SF Ind:				FD NPL Sta:		
Map Symbol:	B			FD Non N 1:		
Data Refre:	16-Feb-2023			FD RCRA Gw:		
GIS Refres:				FD RCRA He:		
New Site:				FD GMS Sur:		
EPAOSC Sit:				FD Hes Sur:		
EPAOSC Res:				FD SF Site:		
EPAOSC R 1:				FD Brac Ro:		
EPAOSC Sta:				Stimulus S:		
EPAOSC Inc:				Stimulus B:		
Desc :						
Ind Name:						
Cat Name:		Seneca				
Sub Name:		Seneca				
Primary Name:		500 HAWLEY AVENUE AND CROUSE AVENUE NORTH				
RCRA Drupa:						
Repow Ref :						
Url:				https://obipublic11.epa.gov/analytics/saw.dll?PortalPages&Action=Navigate&col1=ACRES_GRANT_EXPORT.PROPERTY_ID&val1=%22244997.0%22&PortalPath=/shared/CIMC/_portal/CIMC&Page=Profile+Page		
Census Url:				https://ejscreen.epa.gov/mapper/demogreportpdf.aspx?report=census2010sf1&coords=-76.1361239832529%2C43.0530740148635&featype=point&radius=1.0		
ACS Url:				https://ejscreen.epa.gov/mapper/demogreportpdf.aspx?report=acs2017&coords=-76.1361239832529%2C43.0530740148635&featype=point&radius=1.0		

Map Key	Number of Records	Direction	Distance (mi/ft)	Elev/Diff (ft)	Site	DB
---------	-------------------	-----------	------------------	----------------	------	----

ERR Lat Lo:
LUST ID:
SAA Site:
UST Landus:
UST Closed:
UST Open:
SF Site Na:
SF Non N 1:
SF Non N 2:
SF Non N 3:
SF Non Npl:
BF Prope 1: 500 Hawley Avenue and Crouse Avenue North
RCRA Han 1:
RCRA Rau I:
REPOW BF:
REPOW RCRA:
REPOW Re 1:
REPOW Ref1:
REPOW SF:

UST Status:
UST Substa:
UST SPA Fa:
UST SPA Wa:
UST WHPA F:
UST WHPA W:

Cleanups In My Community (CIMC)

Grant ID:	69605281	Cleanup Lead :	
Grant Type:	Assessment	Cleanup Oth Cont:	
EPA Region:	02	Cleanup Oth Metal :	
St Enrollment Dt:		Cleanup Pahs :	
St NFA Dt:		Cleanup Pcbs :	
Ownshp Changed :		Clnup Petrol Prod :	
Ownership Entity:	Private	Cleanup Sediments :	
Permit Tools :		Cleanup Soil :	
Photo Available :		Cleanup Srf Water :	
Source Mapscale No:		Cleanup Vocs :	
ASMT Air :		Prop Cntrl :	
ASMT Asbestos :		Prop Fnding Typ Cd:	Hazardous
ASMT Cntrl Sub :		Ready For Reuse :	N
ASMT Drk Wat:		Redev Acres:	
ASMT Grd Water:	Y	Flag Cleanup Reqd:	U
ASMT Lead :		Flag IC in Place:	
ASMT Oth Cont:		Flag IC Required:	N
ASMT Oth Metal :		Past Acres:	
ASMT Pahs :		Past Cml Acres:	.22
ASMT Pcbs :		Past Grnspc Acres:	
ASMT Sediments :		Past Res Acres:	
ASMT Soil :	Y	Future Acres:	
ASMT Srf Water :		Future Cml Acres:	
ASMT Vocs :		Future Grnspc Acrc:	
Asses Petrol Prod :		Future Res Acres:	
Assess Type:	Phase I Environmental Assessment	Redev Amount:	
Assess Amount:	2569.97	Redev Cleanup Jobs:	
Assess Cmpltn Dt:	12/13/2021	Redev Start Dt:	
Assess Start Dt:	09/17/2021	Gov Cntrl :	
Cleanup Amount:		Info DevICes :	
Cleanup Acres:		Sfllp Factor :	
Cleanup Start Dt:		Stcntrbg:	
Cleanup Cmpltn Dt:		Other Media :	
Cleanup Air :		Unknown Media :	
Cleanup Asbestos :		Video Available :	
Cleanup Cntrl Sub :		Latitude Measure:	43.05307401486351
Cleanup Drk Wat:		Longitude Measure:	-76.13612398325286
Cleanup Grd Water:			
St Enrollment ID:			
Local Parcel No:	030.-03-01.0		
Assess Fnd Ent Nm:	EPA		
Assess Fund Entity:	US EPA - Brownfields Assessment Cooperative Agreement		
Cleanup Funding EntityNm:			
Cleanup Fund Entity:			
Grant Recipient Name:	Greater Syracuse Property Development Corporation		

Map Key	Number of Records	Direction	Distance (mi/ft)	Elev/Diff (ft)	Site	DB
Redev Funding Entity Name:						
Property Name:		500 Hawley Avenue and Crouse Avenue North				
Property Size:		.22				
IC Data Address:						
IC in Place Date:						
Current Owner:						
Address:		500 Hawley Avenue				
City:		SYRACUSE				
State Code:		NY				
Zip Code:		13203				
Horizontal Collection Method:						
Horizontal Reference Datum:						
Reference Point:						
Other Description:						
Other Desc Cleaned Up:						
Desc Hist:						
Coop Agreement No:	96255719				Env EC in Place:	
GPA Type ID:	1				Env EC Required:	N
GPA Type Desc:	Phase I Environmental Assessment				Env IC in Place:	
Dt RLF Loan Signed:					Flg Clnup Trmt Tec:	N
Dt RLF Sbrgrnt Sgnd:					Flag EC Cover Tech:	
Accmplisht Cnt Flg:	N				Flag EC Eng Barrier:	
Awp Catalyst Yn:					Flag EC Immblytn:	
Assess ArsenIC :					Flag EC in Place:	
Assess Bldg Mats :	Y				Flag EC Other:	
Assess Cadmium :					Flag EC Required:	N
Assess Chromium :					Flag EC Security:	
Assess Copper :					Flg Prop Not Enrld:	Y
Assess Iron :					Excavation Disposl:	
Assess Mercury :					Extrctn of Cntmnts:	
Assess Nickel :					FCA Fy:	
Assess None :					Ftr Multistry Acre:	
Assess oorair :					RFR Notation:	
Assess Pesticides :					RLF Ln Cst Shr Amt:	
Assess Selenium :					RLF Loan Amount:	
Assess Svocs :					RLF Subgrant Amt:	
Assess Unknown :					Sect 128 A St Trbl:	
Clnup Actvy Funded:					Interest Rate:	
Clnup ArsenIC :					Low Income:	
Clnup Bldg Mats :					Low Income Pct:	
Clnup Cadmium :					Median Income:	
Clnup Chromium :					Multipurpose:	
Clnup Copper :					Past Mltistry Acre:	
Clnup Cst Shr Amt:					Pro Code:	BF
Clnup Doc:					Pro Income Amt:	
Clnup Iron :					Vacant Housing:	
Clnup Mercury :					Vacant Housing Pct:	
Clnup Nickel :					Total Unemployed:	
Clnup None :					Unemployed Pct:	
Clnup of Structurs:					Below Poverty:	
Clnup oorair :					Below Poverty Pct:	
Clnup Pesticides :					Radius:	
Clnup Selenium :					Actvy Funded:	
Clnup Svocs :					Cost Share Amt:	
Clnup Unkn Media :					Rdctn of Cntmnts:	
Clnup Unknown :					Removal of Mats:	
Env Clnup Jobs:					Repayment Period:	
Env Pro Income Amt:						
Property Alias:						
AA Actvy Funded:		Phase I Environmental Assessment				
AA Source of Funding:						
AA Amt Funding:						
Redev Fund Entity:						
Redev Lvrgd Srcs:						
Redev Cmpltn Date:						
Clnup Trmt Tech Info:						
EC Data Address:						
EC Addl Info:						

Env IC Data Address:

IC Addl Info:

Ctmnt Found:

Other Forms of Doc:

Highlights:

The Property consists of one parcel totaling 0.22± acres of land in Syracuse, New York. The Property currently contains a building totaling approximately 8,100 square feet (ft). At the time of the site visit the Property appeared to be vacant; however, there were several cars in the parking lot. The Property is located in a mixed commercial and residential neighborhood. Access to the Property and interior of the subject building were not granted to Stantec, and our Property reconnaissance was performed from the adjacent roadway rights-of-way. The Property was developed by 1892 with residential dwellings. The Property was subsequently occupied by a gasoline filling station/automobile repair from approximately the late 1930s until the early 1950s. Four gasoline tanks were reported located on the Property in the early 1950s. The Property was utilized as a Dry Cleaner from at least the late 1950s through the late-2000s.

Ctmnt Cleanedup:

Media Affected:

Building Materials
Ground Water
Soil

Ctmnt Rec:

Cleanups In My Community (CIMC)

Grant ID:	69605281	Cleanup Lead :	
Grant Type:	Assessment	Cleanup Oth Cont:	
EPA Region:	02	Cleanup Oth Metal :	
St Enrollment Dt:		Cleanup Pahs :	
St NFA Dt:		Cleanup Pcbs :	
Ownshp Changed :		Clnup Petrol Prod :	
Ownership Entity:	Private	Cleanup Sediments :	
Permit Tools :		Cleanup Soil :	
Photo Available :		Cleanup Srf Water :	
Source Mapscale No:		Cleanup Vocs :	
ASMT Air :		Prop Cntrl :	
ASMT Asbestos :		Prop Fnding Typ Cd:	Hazardous
ASMT Cntrl Sub :		Ready For Reuse :	N
ASMT Drk Wat:		Redev Acres:	
ASMT Grd Water:	Y	Flag Cleanup Reqd:	U
ASMT Lead :		Flag IC in Place:	
ASMT Oth Cont:		Flag IC Required:	N
ASMT Oth Metal :		Past Acres:	
ASMT Pahs :		Past Cml Acres:	.22
ASMT Pcbs :		Past Grnspc Acres:	
ASMT Sediments :		Past Res Acres:	
ASMT Soil :	Y	Future Acres:	
ASMT Srf Water :		Future Cml Acres:	
ASMT Vocs :		Future Grnspc Acre:	
Asses Petrol Prod :		Future Res Acres:	
Assess Type:		Redev Amount:	
Assess Amount:		Redev Cleanup Jobs:	
Assess Cmpltn Dt:		Redev Start Dt:	
Assess Start Dt:		Gov Cntrl :	
Cleanup Amount:		Info DevICes :	
Cleanup Acres:		Sfllp Factor :	
Cleanup Start Dt:		Stcntrbg:	
Cleanup Cmpltn Dt:		Other Media :	
Cleanup Air :		Unknown Media :	
Cleanup Asbestos :		Video Available :	
Cleanup Cntrl Sub :		Latitude Measure:	43.05307401486351
Cleanup Drk Wat:		Longitude Measure:	-76.13612398325286
Cleanup Grd Water:			
St Enrollment ID:			
Local Parcel No:	030.-03-01.0		
Assess Fnd Ent Nm:			
Assess Fund Entity:			
Cleanup Funding EntityNm:			

Map Key	Number of Records	Direction	Distance (mi/ft)	Elev/Diff (ft)	Site	DB
Cleanup Fund Entity:						
Grant Recipient Name:		Greater Syracuse Property Development Corporation				
Redev Funding Entity Name:						
Property Name:		500 Hawley Avenue and Crouse Avenue North				
Property Size:		.22				
IC Data Address:						
IC in Place Date:						
Current Owner:						
Address:		500 Hawley Avenue				
City:		SYRACUSE				
State Code:		NY				
Zip Code:		13203				
Horizontal Collection Method:						
Horizontal Reference Datum:						
Reference Point:						
Other Description:						
Other Desc Cleaned Up:						
Desc Hist:						
Coop Agreement No:		96255719			Env EC in Place:	
GPA Type ID:		6			Env EC Required: N	
GPA Type Desc:		Acres Cleaned Up			Env IC in Place:	
Dt RLF Loan Signed:					Flg Clnup Trmt Tec: N	
Dt RLF Sbrnt Sgnd:					Flag EC Cover Tech:	
Accmplisht Cnt Flg:					Flg EC Eng Barrier:	
Awp Catalyst Yn:					Flag EC Immblyztn:	
Assess ArsenIC :					Flag EC in Place:	
Assess Bldg Mats : Y					Flag EC Other:	
Assess Cadmium :					Flag EC Required: N	
Assess Chromium :					Flag EC Security:	
Assess Copper :					Flg Prop Not Enrld: Y	
Assess Iron :					Excavation Disposl:	
Assess Mercury :					Extrctn of Cntmnts:	
Assess Nickel :					FCA Fy:	
Assess None :					Ftr Multistry Acre:	
Assess oorair :					RFR Notation:	
Assess Pesticides :					RLF Ln Cst Shr Amt:	
Assess Selenium :					RLF Loan Amount:	
Assess Svocs :					RLF Subgrant Amt:	
Assess Unknown :					Sect 128 A St Trbl:	
Clnup Actvy Funded:					Interest Rate:	
Clnup ArsenIC :					Low Income:	
Clnup Bldg Mats :					Low Income Pct:	
Clnup Cadmium :					Median Income:	
Clnup Chromium :					Multipurpose:	
Clnup Copper :					Past Mltistry Acre:	
Clnup Cst Shr Amt:					Pro Code: BF	
Clnup Doc:					Pro Income Amt:	
Clnup Iron :					Vacant Housing:	
Clnup Mercury :					Vacant Housing Pct:	
Clnup Nickel :					Total Unemployed:	
Clnup None :					Unemployed Pct:	
Clnup of Structures:					Below Poverty:	
Clnup oorair :					Below Poverty Pct:	
Clnup Pesticides :					Radius:	
Clnup Selenium :					Actvy Funded:	
Clnup Svocs :					Cost Share Amt:	
Clnup Unkn Media :					Rdctn of Cntmnts:	
Clnup Unknown :					Removal of Mats:	
Env Clnup Jobs:					Repayment Period:	
Env Pro Income Amt:						
Property Alias:						
AA Actvy Funded:						
AA Source of Funding:						
AA Amt Funding:						
Redev Fund Entity:						
Redev Lvrgd Srce:						
Redev Cmpltn Date:						
Clnup Trmt Tech Info:						

EC Data Address:
EC Addl Info:
Env IC Data Address:
IC Addl Info:
Ctmnt Found:
Other Forms of Doc:
Highlights:

The Property consists of one parcel totaling 0.22± acres of land in Syracuse, New York. The Property currently contains a building totaling approximately 8,100 square feet (ft). At the time of the site visit the Property appeared to be vacant; however, there were several cars in the parking lot. The Property is located in a mixed commercial and residential neighborhood. Access to the Property and interior of the subject building were not granted to Stantec, and our Property reconnaissance was performed from the adjacent roadway rights-of-way. The Property was developed by 1892 with residential dwellings. The Property was subsequently occupied by a gasoline filling station/automobile repair from approximately the late 1930s until the early 1950s. Four gasoline tanks were reported located on the Property in the early 1950s. The Property was utilized as a Dry Cleaner from at least the late 1950s through the late-2000s.

Ctmnt Cleanedup:
Media Affected:

Building Materials
 Ground Water
 Soil

Ctmnt Rec:

Cleanups In My Community (CIMC)

Grant ID:	69605281	Cleanup Lead :	
Grant Type:	Assessment	Cleanup Oth Cont:	
EPA Region:	02	Cleanup Oth Metal :	
St Enrollment Dt:		Cleanup Pahs :	
St NFA Dt:		Cleanup Pcbs :	
Ownshp Changed :		Clnup Petrol Prod :	
Ownership Entity:	Private	Cleanup Sediments :	
Permit Tools :		Cleanup Soil :	
Photo Available :		Cleanup Srf Water :	
Source Mapscale No:		Cleanup Vocs :	
ASMT Air :		Prop Cntrl :	
ASMT Asbestos :		Prop Fnding Typ Cd:	Hazardous
ASMT Cntrl Sub :		Ready For Reuse :	N
ASMT Drk Wat:		Redev Acres:	
ASMT Grd Water:	Y	Flag Cleanup Reqcd:	U
ASMT Lead :		Flag IC in Place:	
ASMT Oth Cont:		Flag IC Required:	N
ASMT Oth Metal :		Past Acres:	
ASMT Pahs :		Past Cml Acres:	.22
ASMT Pcbs :		Past Grnspc Acres:	
ASMT Sediments :		Past Res Acres:	
ASMT Soil :	Y	Future Acres:	
ASMT Srf Water :		Future Cml Acres:	
ASMT Vocs :		Future Grnspc Acre:	
Asses Petrol Prod :		Future Res Acres:	
Assess Type:		Redev Amount:	
Assess Amount:		Redev Cleanup Jobs:	
Assess Cmpltn Dt:		Redev Start Dt:	
Assess Start Dt:		Gov Cntrl :	
Cleanup Amount:		Info DevICes :	
Cleanup Acres:		Sfllp Factor :	
Cleanup Start Dt:		Stcntrbg:	
Cleanup Cmpltn Dt:		Other Media :	
Cleanup Air :		Unknown Media :	
Cleanup Asbestos :		Video Available :	
Cleanup Cntrl Sub :		Latitude Measure:	43.05307401486351
Cleanup Drk Wat:		Longitude Measure:	-76.13612398325286
Cleanup Grd Water:			
St Enrollment ID:			
Local Parcel No:	030.-03-01.0		
Assess Fnd Ent Nm:			

Map Key	Number of Records	Direction	Distance (mi/ft)	Elev/Diff (ft)	Site	DB
Assess Fund Entity:						
Cleanup Funding EntityNm:						
Cleanup Fund Entity:						
Grant Recipient Name:		Greater Syracuse Property Development Corporation				
Redev Funding Entity Name:						
Property Name:		500 Hawley Avenue and Crouse Avenue North				
Property Size:		.22				
IC Data Address:						
IC in Place Date:						
Current Owner:						
Address:		500 Hawley Avenue				
City:		SYRACUSE				
State Code:		NY				
Zip Code:		13203				
Horizontal Collection Method:						
Horizontal Reference Datum:						
Reference Point:						
Other Description:						
Other Desc Cleaned Up:						
Desc Hist:						
Coop Agreement No:		96255719			Env EC in Place:	
GPA Type ID:		10			Env EC Required: N	
GPA Type Desc:		Redevelopment Jobs Leveraged			Env IC in Place:	
Dt RLF Loan Signed:					Flg Clnup Trmt Tec: N	
Dt RLF Sbrgrnt Sgnd:					Flag EC Cover Tech:	
Accmplisht Cnt Flg:					Flag EC Eng Barrier:	
Awp Catalyst Yn:					Flag EC Immblztn:	
Assess ArsenIC :					Flag EC in Place:	
Assess Bldg Mats :		Y			Flag EC Other:	
Assess Cadmium :					Flag EC Required: N	
Assess Chromium :					Flag EC Security:	
Assess Copper :					Flg Prop Not Enrld: Y	
Assess Iron :					Excavation Disposl:	
Assess Mercury :					Extrctn of Cntmnts:	
Assess Nickel :					FCA Fy:	
Assess None :					Ftr Multistry Acre:	
Assess oorair :					RFR Notation:	
Assess Pesticides :					RLF Ln Cst Shr Amt:	
Assess Selenium :					RLF Loan Amount:	
Assess Svocs :					RLF Subgrant Amt:	
Assess Unknown :					Sect 128 A St Trbl:	
Clnup Actvy Funded:					Interest Rate:	
Clnup ArsenIC :					Low Income:	
Clnup Bldg Mats :					Low Income Pct:	
Clnup Cadmium :					Median Income:	
Clnup Chromium :					Multipurpose:	
Clnup Copper :					Past Mltistry Acre:	
Clnup Cst Shr Amt:					Pro Code: BF	
Clnup Doc:					Pro Income Amt:	
Clnup Iron :					Vacant Housing:	
Clnup Mercury :					Vacant Housing Pct:	
Clnup Nickel :					Total Unemployed:	
Clnup None :					Unemployed Pct:	
Clnup of Structurs:					Below Poverty:	
Clnup oorair :					Below Poverty Pct:	
Clnup Pesticides :					Radius:	
Clnup Selenium :					Actvy Funded:	
Clnup Svocs :					Cost Share Amt:	
Clnup Unkn Media :					Rdctn of Cntmnts:	
Clnup Unknown :					Removal of Mats:	
Env Clnup Jobs:					Repayment Period:	
Env Pro Income Amt:						
Property Alias:						
AA Actvy Funded:						
AA Source of Funding:						
AA Amt Funding:						
Redev Fund Entity:						
Redev Lvrgd Srcs:						

Redev Cmpltn Date:
Clnup Trmt Tech Info:
EC Data Address:
EC Addl Info:
Env IC Data Address:
IC Addl Info:
Ctmnt Found:
Other Forms of Doc:
Highlights:

The Property consists of one parcel totaling 0.22± acres of land in Syracuse, New York. The Property currently contains a building totaling approximately 8,100 square feet (ft). At the time of the site visit the Property appeared to be vacant; however, there were several cars in the parking lot. The Property is located in a mixed commercial and residential neighborhood. Access to the Property and interior of the subject building were not granted to Stantec, and our Property reconnaissance was performed from the adjacent roadway rights-of-way. The Property was developed by 1892 with residential dwellings. The Property was subsequently occupied by a gasoline filling station/automobile repair from approximately the late 1930s until the early 1950s. Four gasoline tanks were reported located on the Property in the early 1950s. The Property was utilized as a Dry Cleaner from at least the late 1950s through the late-2000s.

Ctmnt Cleanedup:
Media Affected:

Building Materials
 Ground Water
 Soil

Ctmnt Rec:

Cleanups In My Community (CIMC)

Grant ID:	69605281	Cleanup Lead :	
Grant Type:	Assessment	Cleanup Oth Cont:	
EPA Region:	02	Cleanup Oth Metal :	
St Enrollment Dt:		Cleanup Pahs :	
St NFA Dt:		Cleanup PcbS :	
Ownshp Changed :		Clnup Petrol Prod :	
Ownership Entity:	Private	Cleanup Sediments :	
Permit Tools :		Cleanup Soil :	
Photo Available :		Cleanup Srf Water :	
Source Mapscale No:		Cleanup VocS :	
ASMT Air :		Prop Cntrl :	
ASMT Asbestos :		Prop Fndng Typ Cd:	Hazardous
ASMT Cntrl Sub :		Ready For Reuse :	N
ASMT Drk Wat:		Redev Acres:	
ASMT Grd Water:	Y	Flag Cleanup Reqd:	U
ASMT Lead :		Flag IC in Place:	
ASMT Oth Cont:		Flag IC Required:	N
ASMT Oth Metal :		Past Acres:	
ASMT Pahs :		Past Cml Acres:	.22
ASMT PcbS :		Past Grnspc Acres:	
ASMT Sediments :		Past Res Acres:	
ASMT Soil :	Y	Future Acres:	
ASMT Srf Water :		Future Cml Acres:	
ASMT VocS :		Future Grnspc Acre:	
Asses Petrol Prod :		Future Res Acres:	
Assess Type:		Redev Amount:	
Assess Amount:		Redev Cleanup Jobs:	
Assess Cmpltn Dt:		Redev Start Dt:	
Assess Start Dt:		Gov Cntrl :	
Cleanup Amount:		Info DevICes :	
Cleanup Acres:		Sfilp Factor :	
Cleanup Start Dt:		Stcntrbg:	
Cleanup Cmpltn Dt:		Other Media :	
Cleanup Air :		Unknown Media :	
Cleanup Asbestos :		Video Available :	
Cleanup Cntrl Sub :		Latitude Measure:	43.05307401486351
Cleanup Drk Wat:		Longitude Measure:	-76.13612398325286
Cleanup Grd Water:			
St Enrollment ID:			

Map Key	Number of Records	Direction	Distance (mi/ft)	Elev/Diff (ft)	Site	DB
Local Parcel No:		030.-03-01.0				
Assess Fnd Ent Nm:						
Assess Fund Entity:						
Cleanup Funding EntityNm:						
Cleanup Fund Entity:						
Grant Recipient Name:		Greater Syracuse Property Development Corporation				
Redev Funding Entity Name:						
Property Name:		500 Hawley Avenue and Crouse Avenue North				
Property Size:		.22				
IC Data Address:						
IC in Place Date:						
Current Owner:						
Address:		500 Hawley Avenue				
City:		SYRACUSE				
State Code:		NY				
Zip Code:		13203				
Horizontal Collection Method:						
Horizontal Reference Datum:						
Reference Point:						
Other Description:						
Other Desc Cleaned Up:						
Desc Hist:						
Coop Agreement No:		96255719				
GPA Type ID:		8				
GPA Type Desc:		Redevelopment Activity				
Dt RLF Loan Signed:						
Dt RLF Sbrgrnt Sgnd:						
Accmplisht Cnt Flg:						
Awp Catalyst Yn:						
Assess ArsenIC :						
Assess Bldg Mats :		Y				
Assess Cadmium :						
Assess Chromium :						
Assess Copper :						
Assess Iron :						
Assess Mercury :						
Assess Nickel :						
Assess None :						
Assess oorair :						
Assess Pesticides :						
Assess Selenium :						
Assess Svocs :						
Assess Unknown :						
Clnup Actvy Funded:						
Clnup ArsenIC :						
Clnup Bldg Mats :						
Clnup Cadmium :						
Clnup Chromium :						
Clnup Copper :						
Clnup Cst Shr Amt:						
Clnup Doc:						
Clnup Iron :						
Clnup Mercury :						
Clnup Nickel :						
Clnup None :						
Clnup of Structurs:						
Clnup oorair :						
Clnup Pesticides :						
Clnup Selenium :						
Clnup Svocs :						
Clnup Unkn Media :						
Clnup Unknown :						
Env Clnup Jobs:						
Env Pro Income Amt:						
Property Alias:						
AA Actvy Funded:						
AA Source of Funding:						
AA Amt Funding:						
Env EC in Place:						
Env EC Required:		N				
Env IC in Place:						
Flg Clnup Trmt Tec:		N				
Flag EC Cover Tech:						
Flg EC Eng Barrier:						
Flag EC Immblztn:						
Flag EC in Place:						
Flag EC Other:						
Flag EC Required:		N				
Flag EC Security:						
Flg Prop Not Enrld:		Y				
Excavation Disposl:						
Extrctn of Cntmnts:						
FCA Fy:						
Ftr Multistry Acre:						
RFR Notation:						
RLF Ln Cst Shr Amt:						
RLF Loan Amount:						
RLF Subgrant Amt:						
Sect 128 A St Trbl:						
Interest Rate:						
Low Income:						
Low Income Pct:						
Median Income:						
Multipurpose:						
Past Mltistry Acre:						
Pro Code:		BF				
Pro Income Amt:						
Vacant Housing:						
Vacant Housing Pct:						
Total Unemployed:						
Unemployed Pct:						
Below Poverty:						
Below Poverty Pct:						
Radius:						
Actvy Funded:						
Cost Share Amt:						
Rdctn of Cntmnts:						
Removal of Mats:						
Repayment Period:						

Redev Fund Entity:
Redev Lvrgd Srcs:
Redev Cmpltn Date:
Clnup Trmt Tech Info:
EC Data Address:
EC Addl Info:
Env IC Data Address:
IC Addl Info:
Ctmnt Found:
Other Forms of Doc:
Highlights:

The Property consists of one parcel totaling 0.22± acres of land in Syracuse, New York. The Property currently contains a building totaling approximately 8,100 square feet (ft). At the time of the site visit the Property appeared to be vacant; however, there were several cars in the parking lot. The Property is located in a mixed commercial and residential neighborhood. Access to the Property and interior of the subject building were not granted to Stantec, and our Property reconnaissance was performed from the adjacent roadway rights-of-way. The Property was developed by 1892 with residential dwellings. The Property was subsequently occupied by a gasoline filling station/automobile repair from approximately the late 1930s until the early 1950s. Four gasoline tanks were reported located on the Property in the early 1950s. The Property was utilized as a Dry Cleaner from at least the late 1950s through the late-2000s.

Ctmnt Cleanedup:
Media Affected:

Building Materials
 Ground Water
 Soil

Ctmnt Rec:

Cleanups In My Community (CIMC)

Grant ID:	69605281	Cleanup Lead :	
Grant Type:	Assessment	Cleanup Oth Cont:	
EPA Region:	02	Cleanup Oth Metal :	
St Enrollment Dt:		Cleanup Pahs :	
St NFA Dt:		Cleanup Pcbis :	
Ownshp Changed :		Clnup Petrol Prod :	
Ownership Entity:	Private	Cleanup Sediments :	
Permit Tools :		Cleanup Soil :	
Photo Available :		Cleanup Srf Water :	
Source Mapscale No:		Cleanup Vocis :	
ASMT Air :		Prop Cntrl :	
ASMT Asbestos :		Prop Fnding Typ Cd:	Hazardous
ASMT Cntrl Sub :		Ready For Reuse :	N
ASMT Drk Wat:		Redev Acres:	
ASMT Grd Water:	Y	Flag Cleanup Reqd:	U
ASMT Lead :		Flag IC in Place:	
ASMT Oth Cont:		Flag IC Required:	N
ASMT Oth Metal :		Past Acres:	
ASMT Pahs :		Past Cml Acres:	.22
ASMT Pcbis :		Past Grnspc Acres:	
ASMT Sediments :		Past Res Acres:	
ASMT Soil :	Y	Future Acres:	
ASMT Srf Water :		Future Cml Acres:	
ASMT Vocis :		Future Grnspc Acre:	
Asses Petrol Prod :		Future Res Acres:	
Assess Type:	Phase I Environmental Assessment	Redev Amount:	
Assess Amount:	5492.41	Redev Cleanup Jobs:	
Assess Cmpltn Dt:	01/08/2021	Redev Start Dt:	
Assess Start Dt:	09/17/2020	Gov Cntrl :	
Cleanup Amount:		Info DevICes :	
Cleanup Acres:		Sfilp Factor :	
Cleanup Start Dt:		Stcntrbg:	
Cleanup Cmpltn Dt:		Other Media :	
Cleanup Air :		Unknown Media :	
Cleanup Asbestos :		Video Available :	
Cleanup Cntrl Sub :		Latitude Measure:	43.05307401486351
Cleanup Drk Wat:		Longitude Measure:	-76.13612398325286

Map Key	Number of Records	Direction	Distance (mi/ft)	Elev/Diff (ft)	Site	DB
Cleanup Grd Water:						
St Enrollment ID:						
Local Parcel No:		030.-03-01.0				
Assess Fnd Ent Nm:		EPA				
Assess Fund Entity:		US EPA - Brownfields Assessment Cooperative Agreement				
Cleanup Funding EntityNm:						
Cleanup Fund Entity:						
Grant Recipient Name:		Greater Syracuse Property Development Corporation				
Redev Funding Entity Name:						
Property Name:		500 Hawley Avenue and Crouse Avenue North				
Property Size:		.22				
IC Data Address:						
IC in Place Date:						
Current Owner:						
Address:		500 Hawley Avenue				
City:		SYRACUSE				
State Code:		NY				
Zip Code:		13203				
Horizontal Collection Method:						
Horizontal Reference Datum:						
Reference Point:						
Other Description:						
Other Desc Cleaned Up:						
Desc Hist:						
Coop Agreement No:	96255719				Env EC in Place:	
GPA Type ID:	1				Env EC Required:	N
GPA Type Desc:	Phase I Environmental Assessment				Env IC in Place:	
Dt RLF Loan Signed:					Flg Clnup Trmt Tec:	N
Dt RLF Sbgmnt Sgnd:					Flag EC Cover Tech:	
Accmplisht Cnt Flg:	Y				Flg EC Eng Barrier:	
Awp Catalyst Yn:					Flag EC Immblztn:	
Assess ArsenIC :					Flag EC in Place:	
Assess Bldg Mats :	Y				Flag EC Other:	
Assess Cadmium :					Flag EC Required:	N
Assess Chromium :					Flag EC Security:	
Assess Copper :					Flg Prop Not Enrld:	Y
Assess Iron :					Excavation Disposl:	
Assess Mercury :					Extrctn of Cntmnts:	
Assess Nickel :					FCA Fy:	FY22
Assess None :					Ftr Multistry Acre:	
Assess oorair :					RFR Notation:	
Assess Pesticides :					RLF Ln Cst Shr Amt:	
Assess Selenium :					RLF Loan Amount:	
Assess Svocs :					RLF Subgrant Amt:	
Assess Unknown :					Sect 128 A St Trbl:	
Clnup Actvy Funded:					Interest Rate:	
Clnup ArsenIC :					Low Income:	
Clnup Bldg Mats :					Low Income Pct:	
Clnup Cadmium :					Median Income:	
Clnup Chromium :					Multipurpose:	
Clnup Copper :					Past Mltistry Acre:	
Clnup Cst Shr Amt:					Pro Code:	BF
Clnup Doc:					Pro Income Amt:	
Clnup Iron :					Vacant Housing:	
Clnup Mercury :					Vacant Housing Pct:	
Clnup Nickel :					Total Unemployed:	
Clnup None :					Unemployed Pct:	
Clnup of Structurs:					Below Poverty:	
Clnup oorair :					Below Poverty Pct:	
Clnup Pesticides :					Radius:	
Clnup Selenium :					Actvy Funded:	
Clnup Svocs :					Cost Share Amt:	
Clnup Unkn Media :					Rdctn of Cntmnts:	
Clnup Unknown :					Removal of Mats:	
Env Clnup Jobs:					Repayment Period:	
Env Pro Income Amt:						
Property Alias:						
AA Actvy Funded:		Phase I Environmental Assessment				

AA Source of Funding:
AA Amt Funding:
Redev Fund Entity:
Redev Lvrgd Srcls:
Redev Cmpltn Date:
Clnup Trmt Tech Info:
EC Data Address:
EC Addl Info:
Env IC Data Address:
IC Addl Info:
Ctmnt Found:
Other Forms of Doc:

Highlights: The Property consists of one parcel totaling 0.22± acres of land in Syracuse, New York. The Property currently contains a building totaling approximately 8,100 square feet (ft). At the time of the site visit the Property appeared to be vacant; however, there were several cars in the parking lot. The Property is located in a mixed commercial and residential neighborhood. Access to the Property and interior of the subject building were not granted to Stantec, and our Property reconnaissance was performed from the adjacent roadway rights-of-way. The Property was developed by 1892 with residential dwellings. The Property was subsequently occupied by a gasoline filling station/automobile repair from approximately the late 1930s until the early 1950s. Four gasoline tanks were reported located on the Property in the early 1950s. The Property was utilized as a Dry Cleaner from at least the late 1950s through the late-2000s.

Ctmnt Cleanedup:
Media Affected:

Building Materials
 Ground Water
 Soil

Ctmnt Rec:

Cleanups In My Community (CIMC)

Grant ID:	69605281	Cleanup Lead :	
Grant Type:	Assessment	Cleanup Oth Cont:	
EPA Region:	02	Cleanup Oth Metal :	
St Enrollment Dt:		Cleanup Pahs :	
St NFA Dt:		Cleanup Pcbcs :	
Ownshp Changed :		Clnup Petrol Prod :	
Ownership Entity:	Private	Cleanup Sediments :	
Permit Tools :		Cleanup Soil :	
Photo Available :		Cleanup Srf Water :	
Source Mapscale No:		Cleanup Voccs :	
ASMT Air :		Prop Cntrl :	
ASMT Asbestos :		Prop Fnding Typ Cd:	Hazardous
ASMT Cntrl Sub :		Ready For Reuse :	N
ASMT Drk Wat:		Redev Acres:	
ASMT Grd Water:	Y	Flag Cleanup Reqcd:	U
ASMT Lead :		Flag IC in Place:	
ASMT Oth Cont:		Flag IC Required:	N
ASMT Oth Metal :		Past Acres:	
ASMT Pahs :		Past Cml Acres:	.22
ASMT Pcbcs :		Past Grnspc Acres:	
ASMT Sediments :		Past Res Acres:	
ASMT Soil :	Y	Future Acres:	
ASMT Srf Water :		Future Cml Acres:	
ASMT Voccs :		Future Grnspc Acre:	
Asses Petrol Prod :		Future Res Acres:	
Assess Type:		Redev Amount:	
Assess Amount:		Redev Cleanup Jobs:	
Assess Cmpltn Dt:		Redev Start Dt:	
Assess Start Dt:		Gov Cntrl :	
Cleanup Amount:		Info DevICes :	
Cleanup Acres:		Sflp Factor :	
Cleanup Start Dt:		Stcntrbg:	
Cleanup Cmpltn Dt:		Other Media :	
Cleanup Air :		Unknown Media :	
Cleanup Asbestos :		Video Available :	

Map Key	Number of Records	Direction	Distance (mi/ft)	Elev/Diff (ft)	Site	DB
Cleanup Cntrl Sub :					Latitude Measure: 43.05307401486351	
Cleanup Drk Wat:					Longitude Measure: -76.13612398325286	
Cleanup Grd Water:						
St Enrollment ID:						
Local Parcel No:		030.-03-01.0				
Assess Fnd Ent Nm:						
Assess Fund Entity:						
Cleanup Funding EntityNm:						
Cleanup Fund Entity:						
Grant Recipient Name:		Greater Syracuse Property Development Corporation				
Redev Funding Entity Name:						
Property Name:		500 Hawley Avenue and Crouse Avenue North				
Property Size:		.22				
IC Data Address:						
IC in Place Date:						
Current Owner:						
Address:		500 Hawley Avenue				
City:		SYRACUSE				
State Code:		NY				
Zip Code:		13203				
Horizontal Collection Method:						
Horizontal Reference Datum:						
Reference Point:						
Other Description:						
Other Desc Cleaned Up:						
Desc Hist:						
Coop Agreement No:	96255719				Env EC in Place:	
GPA Type ID:	11				Env EC Required:	N
GPA Type Desc:	Cleanup Jobs Leveraged				Env IC in Place:	
Dt RLF Loan Signed:					Flg Clnup Trmt Tec:	N
Dt RLF Sbgmnt Sgnd:					Flag EC Cover Tech:	
Accmplisht Cnt Flg:					Flag EC Eng Barrier:	
Awp Catalyst Yn:					Flag EC Immblytn:	
Assess ArsenIC :					Flag EC in Place:	
Assess Bldg Mats :	Y				Flag EC Other:	
Assess Cadmium :					Flag EC Required:	N
Assess Chromium :					Flag EC Security:	
Assess Copper :					Flg Prop Not Enrld:	Y
Assess Iron :					Excavation Disposl:	
Assess Mercury :					Extrctn of Cntmnts:	
Assess Nickel :					FCA Fy:	
Assess None :					Ftr Multistry Acre:	
Assess oorair :					RFR Notation:	
Assess Pesticides :					RLF Ln Cst Shr Amt:	
Assess Selenium :					RLF Loan Amount:	
Assess Svocs :					RLF Subgrant Amt:	
Assess Unknown :					Sect 128 A St Trbl:	
Clnup Actvy Funded:					Interest Rate:	
Clnup ArsenIC :					Low Income:	
Clnup Bldg Mats :					Low Income Pct:	
Clnup Cadmium :					Median Income:	
Clnup Chromium :					Multipurpose:	
Clnup Copper :					Past Mltistry Acre:	
Clnup Cst Shr Amt:					Pro Code:	BF
Clnup Doc:					Pro Income Amt:	
Clnup Iron :					Vacant Housing:	
Clnup Mercury :					Vacant Housing Pct:	
Clnup Nickel :					Total Unemployed:	
Clnup None :					Unemployed Pct:	
Clnup of Structurs:					Below Poverty:	
Clnup oorair :					Below Poverty Pct:	
Clnup Pesticides :					Radius:	
Clnup Selenium :					Actvy Funded:	
Clnup Svocs :					Cost Share Amt:	
Clnup Unkn Media :					Rdctn of Cntmnts:	
Clnup Unknown :					Removal of Mats:	
Env Clnup Jobs:					Repayment Period:	
Env Pro Income Amt:						

Property Alias:
AA Actvy Funded:
AA Source of Funding:
AA Amt Funding:
Redev Fund Entity:
Redev Lvrgd Srcs:
Redev Cmpltn Date:
Clnup Trmt Tech Info:
EC Data Address:
EC Addl Info:
Env IC Data Address:
IC Addl Info:
Ctmnt Found:
Other Forms of Doc:
Highlights:

The Property consists of one parcel totaling 0.22± acres of land in Syracuse, New York. The Property currently contains a building totaling approximately 8,100 square feet (ft). At the time of the site visit the Property appeared to be vacant; however, there were several cars in the parking lot. The Property is located in a mixed commercial and residential neighborhood. Access to the Property and interior of the subject building were not granted to Stantec, and our Property reconnaissance was performed from the adjacent roadway rights-of-way. The Property was developed by 1892 with residential dwellings. The Property was subsequently occupied by a gasoline filling station/automobile repair from approximately the late 1930s until the early 1950s. Four gasoline tanks were reported located on the Property in the early 1950s. The Property was utilized as a Dry Cleaner from at least the late 1950s through the late-2000s.

Ctmnt Cleanedup:
Media Affected:

Building Materials
 Ground Water
 Soil

Ctmnt Rec:

Cleanups In My Community (CIMC)

Grant ID:	69605281	Cleanup Lead :	
Grant Type:	Assessment	Cleanup Oth Cont:	
EPA Region:	02	Cleanup Oth Metal :	
St Enrollment Dt:		Cleanup Pahs :	
St NFA Dt:		Cleanup PcbS :	
Ownshp Changed :		Clnup Petrol Prod :	
Ownership Entity:	Private	Cleanup Sediments :	
Permit Tools :		Cleanup Soil :	
Photo Available :		Cleanup Srf Water :	
Source Mapscale No:		Cleanup VocS :	
ASMT Air :		Prop Cntrl :	
ASMT Asbestos :		Prop Fnding Typ Cd:	Hazardous
ASMT Cntrl Sub :		Ready For Reuse :	N
ASMT Drk Wat:		Redev Acres:	
ASMT Grd Water:	Y	Flag Cleanup Reqd:	U
ASMT Lead :		Flag IC in Place:	
ASMT Oth Cont:		Flag IC Required:	N
ASMT Oth Metal :		Past Acres:	
ASMT Pahs :		Past Cml Acres:	.22
ASMT PcbS :		Past Grnspc Acres:	
ASMT Sediments :		Past Res Acres:	
ASMT Soil :	Y	Future Acres:	
ASMT Srf Water :		Future Cml Acres:	
ASMT VocS :		Future Grnspc Acre:	
Asses Petrol Prod :		Future Res Acres:	
Assess Type:		Redev Amount:	
Assess Amount:		Redev Cleanup Jobs:	
Assess Cmpltn Dt:		Redev Start Dt:	
Assess Start Dt:		Gov Cntrl :	
Cleanup Amount:		Info DevICes :	
Cleanup Acres:		Sflp Factor :	
Cleanup Start Dt:		Stcntrbg:	
Cleanup Cmpltn Dt:		Other Media :	

Map Key	Number of Records	Direction	Distance (mi/ft)	Elev/Diff (ft)	Site	DB
Cleanup Air :					Unknown Media :	
Cleanup Asbestos :					Video Available :	
Cleanup Cntrl Sub :					Latitude Measure:	43.05307401486351
Cleanup Drk Wat:					Longitude Measure:	-76.13612398325286
Cleanup Grd Water:						
St Enrollment ID:						
Local Parcel No:		030.-03-01.0				
Assess Fnd Ent Nm:						
Assess Fund Entity:						
Cleanup Funding EntityNm:						
Cleanup Fund Entity:						
Grant Recipient Name:		Greater Syracuse Property Development Corporation				
Redev Funding Entity Name:						
Property Name:		500 Hawley Avenue and Crouse Avenue North				
Property Size:		.22				
IC Data Address:						
IC in Place Date:						
Current Owner:						
Address:		500 Hawley Avenue				
City:		SYRACUSE				
State Code:		NY				
Zip Code:		13203				
Horizontal Collection Method:						
Horizontal Reference Datum:						
Reference Point:						
Other Description:						
Other Desc Cleaned Up:						
Desc Hist:						
Coop Agreement No:	96255719				Env EC in Place:	
GPA Type ID:	5				Env EC Required:	N
GPA Type Desc:	Cleanup Activity				Env IC in Place:	
Dt RLF Loan Signed:					Flg Clnup Trmt Tec:	N
Dt RLF Sbrgrnt Sgnd:					Flag EC Cover Tech:	
Accmplisht Cnt Flg:					Flg EC Eng Barrier:	
Awp Catalyst Yn:					Flag EC Immblyztn:	
Assess ArsenIC :					Flag EC in Place:	
Assess Bldg Mats :	Y				Flag EC Other:	
Assess Cadmium :					Flag EC Required:	N
Assess Chromium :					Flag EC Security:	
Assess Copper :					Flg Prop Not Enrld:	Y
Assess Iron :					Excavation Disposl:	
Assess Mercury :					Extrctn of Cntmnts:	
Assess Nickel :					FCA Fy:	
Assess None :					Ftr Multistry Acre:	
Assess oorair :					RFR Notation:	
Assess Pesticides :					RLF Ln Cst Shr Amt:	
Assess Selenium :					RLF Loan Amount:	
Assess Svocs :					RLF Subgrant Amt:	
Assess Unknown :					Sect 128 A St Trbl:	
Clnup Actvy Funded:					Interest Rate:	
Clnup ArsenIC :					Low Income:	
Clnup Bldg Mats :					Low Income Pct:	
Clnup Cadmium :					Median Income:	
Clnup Chromium :					Multipurpose:	
Clnup Copper :					Past Mltistry Acre:	
Clnup Cst Shr Amt:					Pro Code:	BF
Clnup Doc:	N				Pro Income Amt:	
Clnup Iron :					Vacant Housing:	
Clnup Mercury :					Vacant Housing Pct:	
Clnup Nickel :					Total Unemployed:	
Clnup None :					Unemployed Pct:	
Clnup of Structures:					Below Poverty:	
Clnup oorair :					Below Poverty Pct:	
Clnup Pesticides :					Radius:	
Clnup Selenium :					Actvy Funded:	
Clnup Svocs :					Cost Share Amt:	
Clnup Unkn Media :					Rdctn of Cntmnts:	
Clnup Unknown :					Removal of Mats:	

Map Key	Number of Records	Direction	Distance (mi/ft)	Elev/Diff (ft)	Site	DB
---------	-------------------	-----------	------------------	----------------	------	----

Env Clnup Jobs:
Env Pro Income Amt:
Property Alias:
AA Actvy Funded:
AA Source of Funding:
AA Amt Funding:
Redev Fund Entity:
Redev Lvrgd Srcs:
Redev Crmplt Date:
Clnup Trmt Tech Info:
EC Data Address:
EC Addl Info:
Env IC Data Address:
IC Addl Info:
Ctmnt Found:
Other Forms of Doc:
Highlights:

Repayment Period:

The Property consists of one parcel totaling 0.22± acres of land in Syracuse, New York. The Property currently contains a building totaling approximately 8,100 square feet (ft). At the time of the site visit the Property appeared to be vacant; however, there were several cars in the parking lot. The Property is located in a mixed commercial and residential neighborhood. Access to the Property and interior of the subject building were not granted to Stantec, and our Property reconnaissance was performed from the adjacent roadway rights-of-way. The Property was developed by 1892 with residential dwellings. The Property was subsequently occupied by a gasoline filling station/automobile repair from approximately the late 1930s until the early 1950s. Four gasoline tanks were reported located on the Property in the early 1950s. The Property was utilized as a Dry Cleaner from at least the late 1950s through the late-2000s.

Ctmnt Cleanedup:
Media Affected:

Building Materials
Ground Water
Soil

Ctmnt Rec:

136	2 of2	NE	0.39 / 2,036.24	412.72 / 8	FORMER PATRICK'S DRY CLEANER 500 Hawley Avenue SYRACUSE NY 13203	SEMS
---------------------	-------	----	--------------------	---------------	--	------

EPA ID:	NYD051737880	Pgm Sys ID:	
Primary Nm (MAP):		Loc Addr (MAP):	
City Name:		Postal Code:	
Site Name:	FORMER PATRICK'S DRY CLEANER	County Name:	
Street Address:	500 Hawley Avenue	Latitude83:	
Street Address 2:		Longitude83:	
City:	SYRACUSE	PGM SYS ID(CalOES):	
State:	NY	Name(CalOES):	
Zip:	13203	Loc Addr(CalOES):	
County:	ONONDAGA	City(CalOES):	
Latitude:	+43.052950	Postal(CalOES):	
Longitude:	-76.136100	County(CalOES):	
Latitude83(CalOES):		Longitude83(CalOES):	
Data Source:	EPA Superfund Data and Reports Active Site Inventory (List 8R Active)		

Site Level Information

Site ID:	0206726	Superfund Alt Agmt:	No
NPL:	Not on the NPL	FIPS Code:	36067
Federal Facility:	No	Cong District:	22
FF Docket:	No	Region:	02
Non NPL Status:	Removal Only Site (No Site Assessment Work Needed)		

137	1 of2	SSE	0.39 / 2,052.94	438.74 / 34	SUNY HEALTH/SCIENCE CTR 155 ELIZABETH BLACKWELL SYRACUSE NY	NY SPILLS
---------------------	-------	-----	--------------------	----------------	---	-----------

Map Key	Number of Records	Direction	Distance (mi/ft)	Elev/Diff (ft)	Site	DB
---------	-------------------	-----------	------------------	----------------	------	----

Spill No:	9514084				UST Trust:	False
Site ID:	327201				Spill Date:	1996-02-02 16:00:00
DER Facility ID:	263375				Received Date:	1996-02-05 12:57:00
CID:	312				CAC Date:	
Program Type:	ER				Insp Date:	
SWIS Code:	3415				Close Date:	1996-12-31 00:00:00
Water Body:					Create Date:	1996-02-05 00:00:00
Class:	D5				Update Date:	1997-11-28 00:00:00
Meets Std:	False				DEC Region:	7
Penalty:	False				Lead DEC:	CFMANNES
REM Phase:	0				After Hours:	False
County:		Onondaga				
Contributing Factor:		Equipment Failure				
Reported by:		Responsible Party				
Referred to:						
Source:		Institutional, Educational, Gov., Other				
Source File:		NYSDEC - Environmental Remediation Data Files - Spill Data				

Caller Remark:

"CAMPUS ACTIVITY BLDG PASSENGER ELEVATOR - UP TO 80 GALLONS IN THE PIT AFFECTING THE FOUNDATION - DEFECTIVE CYLINDER"

DEC Remark:

"Prior to Sept, 2004 data translation this spill Lead_DEC Field was CM 2/05/96 CALLED SUNY SPOKE W/ DOUG JOSEPH, HYDRAULIC PISTON LEAKED CONTAINED IN A POURED CONCRETE VAULT FOR ELEVATOR SHAFT. OTIS IS GOING TO REPAIR AND RECOVER FLUID."

Material Information

OP Unit ID:	1028625				Med Ind Air:	False
OU:	01				Med GW:	False
Material ID:	558458				Med SW:	False
CAS No:					Med DW:	False
Material Family:	Petroleum				Med Sewer:	False
Quantity:	.00				Med Surf:	False
Units:	G				Med Subway:	False
Recovered:	.00				Med Utility:	False
Med Soil:	True				Oxygenate:	
Med Air:	False					
Material Code:		0010				
Material Name:		hydraulic oil				

Spiller Information

Spiller Name:	DOUG
Spiller Company:	SUNY HEALTH/SCIENCE CTR
Spiller Address:	155 ELIZABETH BLACKWELL
Spiller City:	SYRACUSE
Spiller State:	ZZ
Spiller Zip:	
Spiller Country:	001
Contact Name:	DOUG
Contact Phone:	(315) 464-4448
Contact Ext:	
Latitude:	43.043472880
Longitude:	-76.139135500

[137](#)

2 of 2

SSE

0.39 /
2,052.94

438.74 /
34

ROADWAY
155 ELIZABETH BLACKWELL ST
SYRACUSE NY

NY SPILLS

Spill No:	0813012				UST Trust:	False
Site ID:	410671				Spill Date:	2009-03-04 06:55:00
DER Facility ID:	359913				Received Date:	2009-03-04 07:43:00

Map Key	Number of Records	Direction	Distance (mi/ft)	Elev/Diff (ft)	Site	DB
---------	-------------------	-----------	------------------	----------------	------	----

CID:					CAC Date:	
Program Type:	ER				Insp Date:	
SWIS Code:	3415				Close Date:	2009-03-04 00:00:00
Water Body:					Create Date:	2009-03-04 07:45:00
Class:	C3				Update Date:	2009-03-04 15:21:53.570000000
Meets Std:	False				DEC Region:	7
Penalty:	False				Lead DEC:	MJROMOCK
REM Phase:	0				After Hours:	True
County:		Onondaga				
Contributing Factor:		Equipment Failure				
Reported by:		Responsible Party				
Referred to:						
Source:		Commercial Vehicle				
Source File:		NYSDEC - Environmental Remediation Data Files - Spill Data				

Caller Remark:

"Caller states a hydraulic line failure caused oil to spill onto the street. Spill is contained and being cleaned."

DEC Remark:

"Spill occurred when hydraulic line failed. Spill has been cleaned up. repair has been made to truck."

Material Information

OP Unit ID:	1167147	Med Ind Air:	False
OU:	01	Med GW:	False
Material ID:	2158690	Med SW:	False
CAS No:		Med DW:	False
Material Family:	Petroleum	Med Sewer:	False
Quantity:	15.00	Med Surf:	False
Units:	G	Med Subway:	False
Recovered:		Med Utility:	False
Med Soil:	False	Oxygenate:	
Med Air:	False		
Material Code:	0010		
Material Name:	hydraulic oil		

Spiller Information

Spiller Name:	PATTY BAILEY
Spiller Company:	WASTE MGMT
Spiller Address:	155 ELIZABETH BLACKWELL ST
Spiller City:	SYRACUSE
Spiller State:	NY
Spiller Zip:	
Spiller Country:	999
Contact Name:	PATTY BAILEY
Contact Phone:	
Contact Ext:	
Latitude:	43.043037364
Longitude:	-76.139157872

[138](#)

1 of 1

WNW

0.39 /
2,073.53

410.08 /
5

STATE B LOT
STATE & JAMES ST
SYRACUSE NY

NY SPILLS

Spill No:	9104253	UST Trust:	False
Site ID:	327986	Spill Date:	1991-07-19 12:00:00
DER Facility ID:	264011	Received Date:	1991-07-21 18:13:00
CID:		CAC Date:	1991-07-21 00:00:00
Program Type:	ER	Insp Date:	
SWIS Code:	3415	Close Date:	1991-07-24 00:00:00
Water Body:		Create Date:	
Class:		Update Date:	2003-12-02 00:00:00

Map Key	Number of Records	Direction	Distance (mi/ft)	Elev/Diff (ft)	Site	DB
Meets Std:	True				DEC Region:	7
Penalty:	False				Lead DEC:	HDWARNER
REM Phase:	0				After Hours:	True
County:		Onondaga				
Contributing Factor:		Deliberate				
Reported by:		Citizen				
Referred to:						
Source:		Unknown				
Source File:		NYSDEC - Environmental Remediation Data Files - Spill Data				

Caller Remark:
 "PAINTING CONTRACTOR DISPOSING OF PAINT CHIPS IN DUMPSTER IN STATE B PARKING LOT."

DEC Remark:
 "Prior to Sept, 2004 data translation this spill Lead_DEC Field was HW 07/24/91: NO ACTION TAKEN. "

Material Information

OP Unit ID:	958166	Med Ind Air:	False
OU:	01	Med GW:	False
Material ID:	423334	Med SW:	False
CAS No:		Med DW:	False
Material Family:	Petroleum	Med Sewer:	False
Quantity:	.00	Med Surf:	False
Units:		Med Subway:	False
Recovered:	.00	Med Utility:	False
Med Soil:	True	Oxygenate:	
Med Air:	False		
Material Code:	0066A		
Material Name:	unknown petroleum		

OP Unit ID:	958166	Med Ind Air:	False
OU:	01	Med GW:	False
Material ID:	423335	Med SW:	False
CAS No:		Med DW:	False
Material Family:	Other	Med Sewer:	False
Quantity:	.00	Med Surf:	False
Units:		Med Subway:	False
Recovered:	.00	Med Utility:	False
Med Soil:	True	Oxygenate:	
Med Air:	False		
Material Code:	1340A		
Material Name:	paint chips		

Spiller Information

Spiller Name:	
Spiller Company:	UNKNOWN
Spiller Address:	
Spiller City:	
Spiller State:	NY
Spiller Zip:	
Spiller Country:	999
Contact Name:	
Contact Phone:	
Contact Ext:	
Latitude:	43.052410903
Longitude:	-76.148367941

139	1 of 1	ESE	0.39 / 2,082.52	442.57 / 38	POLE 19 407 UNIVERSITY AVE SYRACUSE NY	NY SPILLS
---------------------	--------	------------	------------------------	--------------------	---	------------------

Map Key	Number of Records	Direction	Distance (mi/ft)	Elev/Diff (ft)	Site	DB
---------	-------------------	-----------	------------------	----------------	------	----

Spill No:	9704193				UST Trust:	False
Site ID:	190479				Spill Date:	1997-07-08 16:00:00
DER Facility ID:	158897				Received Date:	1997-07-08 17:30:00
CID:	351				CAC Date:	
Program Type:	ER				Insp Date:	
SWIS Code:	3415				Close Date:	1997-07-09 00:00:00
Water Body:					Create Date:	1997-07-08 00:00:00
Class:	C4				Update Date:	1997-07-08 00:00:00
Meets Std:	False				DEC Region:	7
Penalty:	False				Lead DEC:	ROMOCKI
REM Phase:	0				After Hours:	True
County:		Onondaga				
Contributing Factor:		Other				
Reported by:		Responsible Party				
Referred to:						
Source:		Commercial/Industrial				
Source File:		NYSDEC - Environmental Remediation Data Files - Spill Data				

Caller Remark:

"A SQUIRREL GOT INTO THE TRANSFORMER CAUSING IT TO ARC OUT RESULTING IN A BUSHING FAILING"

DEC Remark:

"Prior to Sept, 2004 data translation this spill Lead_DEC Field was MR 07/10/97: OIL IDENTIFIED AS NON-PCB."

Spiller Information

Spiller Name:	
Spiller Company:	NIMO
Spiller Address:	
Spiller City:	
Spiller State:	ZZ
Spiller Zip:	
Spiller Country:	001
Contact Name:	VINCENT SALATINO
Contact Phone:	(315) 474-1511
Contact Ext:	5063
Latitude:	43.046736420
Longitude:	-76.134223380

140

1 of 1

NE

0.40 /
2,099.43

418.11 /
14

PAT'S AUTO
308 NORTH CROUSE @ E.
FAYETTE ST
SYRACUSE NY

NY SPILLS

Spill No:	9201082				UST Trust:	False
Site ID:	217920				Spill Date:	1992-03-26 12:00:00
DER Facility ID:	180280				Received Date:	1992-04-28 11:05:00
CID:					CAC Date:	
Program Type:	ER				Insp Date:	
SWIS Code:	3415				Close Date:	2001-02-12 00:00:00
Water Body:					Create Date:	1992-04-28 00:00:00
Class:	C3				Update Date:	2008-03-12 11:03:14.307000000
Meets Std:	False				DEC Region:	7
Penalty:	False				Lead DEC:	CFMANNES
REM Phase:	0				After Hours:	False
County:		Onondaga				
Contributing Factor:		Other				
Reported by:		Other				
Referred to:						
Source:		Commercial/Industrial				
Source File:		NYSDEC - Environmental Remediation Data Files - Spill Data				

Caller Remark:

Map Key	Number of Records	Direction	Distance (mi/ft)	Elev/Diff (ft)	Site	DB
---------	-------------------	-----------	------------------	----------------	------	----

"TANK PULL 1 MONTH AGO LAB RESULTS JUST CAME BACK SHOWED MINOR RESIDUALCONTAMINATION NO ACTIONS PLANNED YET CURRENTLY STAGGING SOIL IN DRUMS"

DEC Remark:

"Prior to Sept, 2004 data translation this spill Lead_DEC Field was CM "

Material Information

OP Unit ID:	968483	Med Ind Air:	False
OU:	01	Med GW:	False
Material ID:	412428	Med SW:	False
CAS No:		Med DW:	False
Material Family:	Petroleum	Med Sewer:	False
Quantity:	.00	Med Surf:	False
Units:	G	Med Subway:	False
Recovered:	.00	Med Utility:	False
Med Soil:	True	Oxygenate:	
Med Air:	False		
Material Code:	0001A		
Material Name:	#2 fuel oil		

Spiller Information

Spiller Name:
Spiller Company: PAT'S AUTO
Spiller Address:
Spiller City: SYRACUSE
Spiller State: NY
Spiller Zip:
Spiller Country: 001
Contact Name:
Contact Phone:
Contact Ext:
Latitude: 43.053328402
Longitude: -76.136317388

141	1 of 1	W	0.40 / 2,136.93	399.38 / -5	NIAGARA MOHAWK /NM HQ ERIE BOULEVARD WEST SYRACUSE NY 13202	CERCLIS
---------------------	--------	---	--------------------	----------------	---	---------

Site ID:	0202171	RNPL Status Code:	N
Site EPA ID:	NYD980664247	NPL Status:	Not on the NPL
Site Street Address 2:		RFED Facility Code:	N
Site County Name:	ONONDAGA	RFED Facility Desc:	Not a Federal Facility
Site FIPS Code:	36067	USGS Hydro Unit No.:	04140201
Region Code:	02	Site Cong. Dist. Code:	33
Site SMSA No.:	8160	ROT Desc:	Other
Site Prim. Latitude:	+43.049698	FR NPL Update No.:	
Site Prim. Longitude:	-076.15	RFRA Code:	
Lat Long Source:			
RNON NPL Status Desc:	NFRAP-Site does not qualify for the NPL based on existing information		

CERCLIS Assess History

OU ID:	00	RALT Short Name:	EPA Fund
Act Code ID:	001	Act Start Date:	
RAT Code:	PA	Act Complete Date:	12/30/1987 00:00:00
RAT Short Name:	PA	AGT Order No.:	130
RAT Name:	PRELIMINARY ASSESSMENT	SH OU:	
RAT Hist. Only Flag:		SH Code:	
RAT NSI Indicator:	B	SH Seq:	
RAT Level:	1	SH Start Date:	
RAT DEF OU:	00	SH Complete Date:	

Map Key	Number of Records	Direction	Distance (mi/ft)	Elev/Diff (ft)	Site	DB
---------	-------------------	-----------	------------------	----------------	------	----

RFBS Code: P
SPA Code: 13
RAT Def: Collection of diverse existing information about the source and nature of the site hazard. It is EPA policy to complete the preliminary assessment within one year of site discovery.
Site Desc:
Site Alias:

CERCLIS Assess History

OU ID: 00
Act Code ID:
RAT Code:
RAT Short Name:
RAT Name:
RAT Hist. Only Flag:
RAT NSI Indicator:
RAT Level:
RAT DEF OU:
RFBS Code:
SPA Code:
RAT Def:
Site Desc: No description available
Site Alias: No alias data available

RALT Short Name:
Act Start Date:
Act Complete Date:
AGT Order No.: 0
SH OU:
SH Code:
SH Seq:
SH Start Date:
SH Complete Date:
SH Lead:

CERCLIS Assess History

OU ID: 00
Act Code ID: 001
RAT Code: DS
RAT Short Name: DISCVRY
RAT Name: DISCOVERY
RAT Hist. Only Flag:
RAT NSI Indicator: B
RAT Level: 1
RAT DEF OU: 00
RFBS Code:
SPA Code: 13
RAT Def: The process by which a potential hazardous waste site is brought to the attention of the EPA. The process can occur through the use of several mechanisms such as a phone call or referral by another government agency.
Site Desc:
Site Alias:

RALT Short Name: EPA Fund
Act Start Date:
Act Complete Date: 12/21/1982 00:00:00
AGT Order No.: 10
SH OU:
SH Code:
SH Seq:
SH Start Date:
SH Complete Date:
SH Lead:

CERCLIS Assess History

OU ID: 00
Act Code ID: 001
RAT Code: VS
RAT Short Name: ARCH SITE
RAT Name: ARCHIVE SITE
RAT Hist. Only Flag:
RAT NSI Indicator: B
RAT Level: 1
RAT DEF OU: 00
RFBS Code:
SPA Code: 13
RAT Def: The decision is made that no further activity is planned at the site.
Site Desc:
Site Alias:

RALT Short Name: EPA In-House
Act Start Date:
Act Complete Date: 12/30/1987 00:00:00
AGT Order No.: 1500
SH OU:
SH Code:
SH Seq:
SH Start Date:
SH Complete Date:
SH Lead:

142	1 of 1	NNW	0.40 / 2,137.69	429.97 / 25	700 JAMES STREET 700 JAMES STREET SYRACUSE NY	NY SPILLS
---------------------	--------	-----	--------------------	----------------	---	-----------

Spill No: 9404134
UST Trust: False

Map Key	Number of Records	Direction	Distance (mi/ft)	Elev/Diff (ft)	Site	DB
Site ID:	299855				Spill Date:	1994-06-17 11:00:00
DER Facility ID:	242565				Received Date:	1994-06-20 12:00:00
CID:					CAC Date:	1994-06-23 00:00:00
Program Type:	ER				Insp Date:	
SWIS Code:	3415				Close Date:	1994-06-23 00:00:00
Water Body:					Create Date:	1994-06-23 00:00:00
Class:	C4				Update Date:	1995-01-06 00:00:00
Meets Std:	True				DEC Region:	7
Penalty:	False				Lead DEC:	RJBRAZEL
REM Phase:	0				After Hours:	False
County:		Onondaga				
Contributing Factor:		Unknown				
Reported by:		Other				
Referred to:						
Source:		Unknown				
Source File:		NYSDEC - Environmental Remediation Data Files - Spill Data				
Caller Remark:						
"CONTAMINATED GROUNDWATER FOUND IN MONITORING WELL."						
DEC Remark:						
"Prior to Sept, 2004 data translation this spill Lead_DEC Field was RB "						
Material Information						
OP Unit ID:	997979				Med Ind Air:	False
OU:	01				Med GW:	True
Material ID:	384288				Med SW:	False
CAS No:					Med DW:	False
Material Family:	Petroleum				Med Sewer:	False
Quantity:	.00				Med Surf:	False
Units:					Med Subway:	False
Recovered:	.00				Med Utility:	False
Med Soil:	False				Oxygenate:	
Med Air:	False					
Material Code:		0066A				
Material Name:		unknown petroleum				
Spiller Information						
Spiller Name:						
Spiller Company:		UNKNOWN				
Spiller Address:						
Spiller City:						
Spiller State:		NY				
Spiller Zip:						
Spiller Country:		999				
Contact Name:						
Contact Phone:						
Contact Ext:						
Latitude:		43.054996790				
Longitude:		-76.142983530				

[143](#) 1 of 1 WSW 0.41 / 2,152.98 394.01 / -11 CATHEDRAL IMMACULATE CON. 420 MONTGOMERY AVE SYRACUSE NY LST

Spill No:	8709428	REM Phase:	0
Site ID:	317505	UST Trust:	False
DER Facility ID:	255926	Spill Date:	1988-02-05 12:00:00
CID:		Rcvd Date:	1988-02-05 12:13:00
Program Type:	ER	CAC Date:	1988-02-05 00:00:00
SWIS Code:	3415	Insp Date:	

Map Key	Number of Records	Direction	Distance (mi/ft)	Elev/Diff (ft)	Site	DB
---------	-------------------	-----------	------------------	----------------	------	----

Contribute Factor:	Tank Overfill				Close Date:	1988-02-05 00:00:00
Water Body:					Create Date:	1988-02-22 00:00:00
Class:					Update Date:	1988-02-22 00:00:00
Meets Std:	True				DEC Region:	7
Penalty:	False				Lead DEC:	VOLLMER
County:	Onondaga				After Hours:	False
Referred to:						
Reported by:	Responsible Party					
Source:	Tank Truck					
Source File:	NYSDEC - Environmental Remediation Data Files - Spill Data					

Caller Remark:

"CLEANED WITH SORBENT BY SPILLER."

Dec Remark:

"Prior to Sept, 2004 data translation this spill Lead_DEC Field was DV 02/05/88: CLEANED UP BY SPILLER. "

Material Information

OP Unit ID:	914844	Med in Air:	False
OU:	01	Med GW:	False
Material ID:	464751	Med SW:	False
CAS No:		Med DW:	False
Material Family:	Petroleum	Med Sewer:	False
Quantity:	2.00	Med Surf:	False
Units:	G	Med Subway:	False
Recovered:	.00	Med Utility:	False
Med Soil:	True	Oxygenate:	
Med Air:	False		
Material Code:	0001A		
Material Name:	#2 fuel oil		

Spiller Information

Spiller Name:	
Spiller Company:	MOHAWK VALLEY OIL
Spiller Address:	
Spiller City:	
Spiller State:	ZZ
Spiller Zip:	
Spiller Country:	001
Contact Name:	
Contact Phone:	
Contact Ext:	
Latitude:	43.046491290
Longitude:	-76.148866240

144	1 of 1	S	0.41 / 2,154.79	401.24 / -3	UNIVERSITY PARKING GARAGE 709 E ADAMS STREET SYRACUSE NY	NY SPILLS
---------------------	--------	---	-----------------	-------------	--	-----------

Spill No:	0310716	UST Trust:	False
Site ID:	128944	Spill Date:	2003-12-17 11:48:00
DER Facility ID:	111199	Received Date:	2003-12-17 12:48:00
CID:	75	CAC Date:	
Program Type:	ER	Insp Date:	
SWIS Code:	3415	Close Date:	2003-12-30 00:00:00
Water Body:		Create Date:	2003-12-17 00:00:00
Class:	C3	Update Date:	2003-12-30 00:00:00
Meets Std:	True	DEC Region:	7
Penalty:	False	Lead DEC:	BFMATTHE
REM Phase:	0	After Hours:	False
County:	Onondaga		

Map Key	Number of Records	Direction	Distance (mi/ft)	Elev/Diff (ft)	Site	DB
---------	-------------------	-----------	------------------	----------------	------	----

Contributing Factor: Unknown
Reported by: Fire Department
Referred to:
Source: Passenger Vehicle
Source File: NYSDEC - Environmental Remediation Data Files - Spill Data

Caller Remark:

"Upstate Medi Ctr Parking garage-poss veh fire unsure-"

DEC Remark:

"Prior to Sept, 2004 data translation this spill Lead_DEC Field was BM 12/17/03: SPOKE TO LT TOM ERWIN. STORM RUNOFF IS COLLECTED IN TWO SUMPS FROM THE PARKING STRUCTURE AND DISCHARGED INTO A SANITARY SEWER. THIS CALL WAS TO NOTIFY US THAT PETROLEUM PRODUCTS DO COLLECT IN THE SUMPS AND DISCHARGE. REFERRED TO WATER."

Material Information

OP Unit ID:	878376	Med Ind Air:	False
OU:	01	Med GW:	False
Material ID:	499565	Med SW:	False
CAS No:		Med DW:	False
Material Family:	Petroleum	Med Sewer:	False
Quantity:	.00	Med Surf:	False
Units:	G	Med Subway:	False
Recovered:	.00	Med Utility:	False
Med Soil:	True	Oxygenate:	
Med Air:	False		
Material Code:	0009		
Material Name:	gasoline		

Spiller Information

Spiller Name:
Spiller Company:
Spiller Address:
Spiller City: ***Update***
Spiller State: ZZ
Spiller Zip:
Spiller Country: 001
Contact Name:
Contact Phone:
Contact Ext:
Latitude: 43.042786950
Longitude: -76.141099410

145	1 of 2	WSW	0.41 / 2,159.37	394.41 / -10	INTERSECTION MADISON ST/MONTGOMERY S SYRACUSE NY	NY SPILLS
---------------------	--------	-----	--------------------	-----------------	--	-----------

Spill No:	0406451	UST Trust:	False
Site ID:	313891	Spill Date:	2004-09-13 06:52:00
DER Facility ID:	253102	Received Date:	2004-09-13 07:13:00
CID:	27	CAC Date:	
Program Type:	ER	Insp Date:	
SWIS Code:	3415	Close Date:	2004-09-17 00:00:00
Water Body:		Create Date:	2004-09-13 00:00:00
Class:	C5	Update Date:	2004-09-17 00:00:00
Meets Std:	False	DEC Region:	7
Penalty:	False	Lead DEC:	MENASH
REM Phase:	0	After Hours:	True
County:	Onondaga		
Contributing Factor:	Unknown		
Reported by:	Fire Department		
Referred to:			

Map Key	Number of Records	Direction	Distance (mi/ft)	Elev/Diff (ft)	Site	DB
---------	-------------------	-----------	------------------	----------------	------	----

Source: Unknown
Source File: NYSDEC - Environmental Remediation Data Files - Spill Data

Caller Remark:

"Caller reports oil in the roadway. Unknown where it came from. Fire Dept and DPW is cleaning the spill. Syracuse FD ref#13302. "

DEC Remark:

"Prior to Sept, 2004 data translation this spill Lead_DEC Field was MN "

Material Information

OP Unit ID:	890002	Med Ind Air:	False
OU:	01	Med GW:	False
Material ID:	487529	Med SW:	False
CAS No:		Med DW:	False
Material Family:	Petroleum	Med Sewer:	False
Quantity:	50.00	Med Surf:	False
Units:	G	Med Subway:	False
Recovered:	.00	Med Utility:	False
Med Soil:	True	Oxygenate:	
Med Air:	False		
Material Code:	0010		
Material Name:	hydraulic oil		

Spiller Information

Spiller Name:
Spiller Company: UNKNOWN
Spiller Address:
Spiller City:
Spiller State: NY
Spiller Zip:
Spiller Country: 999
Contact Name:
Contact Phone:
Contact Ext:
Latitude:
Longitude:

145	2 of 2	WSW	0.41 / 2,159.37	394.41 / -10	MONTGOMERY STREET MONTGOMERY ST AND MADISON SYRACUSE NY	LST
---------------------	--------	-----	--------------------	-----------------	---	-----

Spill No:	0310457	REM Phase:	0
Site ID:	316015	UST Trust:	False
DER Facility ID:	254763	Spill Date:	2003-12-10 10:12:00
CID:	404	Rcvd Date:	2003-12-10 10:28:00
Program Type:	ER	CAC Date:	
SWIS Code:	3415	Insp Date:	
Contribute Factor:	Tank Failure	Close Date:	2003-12-15 00:00:00
Water Body:		Create Date:	2003-12-10 00:00:00
Class:	D4	Update Date:	2003-12-15 00:00:00
Meets Std:	False	DEC Region:	7
Penalty:	False	Lead DEC:	HDWARNER
County:	Onondaga	After Hours:	False
Referred to:			
Reported by:	Fire Department		
Source:	Unknown		
Source File:	NYSDEC - Environmental Remediation Data Files - Spill Data		

Caller Remark:

"no response required. just need a spill number. a leak in a gas tank caused the spill."

Map Key	Number of Records	Direction	Distance (mi/ft)	Elev/Diff (ft)	Site	DB
---------	-------------------	-----------	------------------	----------------	------	----

Dec Remark:

"Prior to Sept, 2004 data translation this spill Lead_DEC Field was HW "

Material Information

OP Unit ID:	875549	Med in Air:	False
OU:	01	Med GW:	False
Material ID:	499312	Med SW:	False
CAS No:		Med DW:	False
Material Family:	Petroleum	Med Sewer:	False
Quantity:	10.00	Med Surf:	False
Units:	G	Med Subway:	False
Recovered:	.00	Med Utility:	False
Med Soil:	True	Oxygenate:	
Med Air:	False		
Material Code:	0009		
Material Name:	gasoline		

Spiller Information

Spiller Name:
Spiller Company:
Spiller Address:
Spiller City: ***Update***
Spiller State: ZZ
Spiller Zip:
Spiller Country: 001
Contact Name: BARB WHITE
Contact Phone: (315) 435-8884
Contact Ext:
Latitude: 43.045477966
Longitude: -76.148815932

146	1 of 1	S	0.41 / 2,166.70	399.37 / -5	SHOULDER OF ROAD SB I81 AT ADAMS STREET SYRACUSE NY 13204	NY SPILLS
---------------------	--------	---	--------------------	----------------	--	------------------

Spill No:	1807288	UST Trust:	False
Site ID:	578045	Spill Date:	2018-10-08 14:27:00
DER Facility ID:	530869	Received Date:	2018-10-08 14:46:00
CID:		CAC Date:	
Program Type:	ER	Insp Date:	
SWIS Code:	3415	Close Date:	2019-06-10 00:00:00
Water Body:		Create Date:	2018-10-08 14:48:00
Class:	C4	Update Date:	2019-06-10 09:44:10.183000000
Meets Std:	False	DEC Region:	7
Penalty:	False	Lead DEC:	DGMILLER
REM Phase:	0	After Hours:	True
County:	Onondaga		
Contributing Factor:	Equipment Failure		
Reported by:	Other		
Referred to:			
Source:	Commercial Vehicle		
Source File:	NYSDEC - Environmental Remediation Data Files - Spill Data		

Caller Remark:

"unknown cause possible bus fire clean up is pending"

DEC Remark:

"Spill cleaned up by Syracuse HAZMAT NRC hired to resupply Syracuse HAZMAT Numerous calls to Onondaga county sheriffs Syracuse police state fire Syracuse fire unable to obtain and accident report for this spill or who the driver was."

Map Key	Number of Records	Direction	Distance (mi/ft)	Elev/Diff (ft)	Site	DB
---------	-------------------	-----------	------------------	----------------	------	----

Material Information

OP Unit ID:	1325800	Med Ind Air:	False
OU:	01	Med GW:	False
Material ID:	2334461	Med SW:	False
CAS No:		Med DW:	False
Material Family:	Petroleum	Med Sewer:	False
Quantity:	5.00	Med Surf:	False
Units:	G	Med Subway:	False
Recovered:		Med Utility:	False
Med Soil:	False	Oxygenate:	
Med Air:	False		
Material Code:	0015		
Material Name:	motor oil		

Spiller Information

Spiller Name: OFFICER ON SCENE NO NAME GIVEN
Spiller Company: UNKNOWN
Spiller Address: SB I81 AT ADAMS STREET
Spiller City: SYRACUSE
Spiller State: NY
Spiller Zip:
Spiller Country: 999
Contact Name: DISPATCHER MAHAN
Contact Phone: (315) 435-8884
Contact Ext:
Latitude:
Longitude:

147	1 of 2	SW	0.41 / 2,167.79	395.20 / -9	PARKING LOT STATE & HARRISON STREETS SYRACUSE NY	NY SPILLS
---------------------	--------	----	--------------------	----------------	--	-----------

Spill No:	9606529	UST Trust:	False
Site ID:	62541	Spill Date:	1996-08-21 11:00:00
DER Facility ID:	60618	Received Date:	1996-08-21 11:56:00
CID:	349	CAC Date:	
Program Type:	ER	Insp Date:	
SWIS Code:	3415	Close Date:	2002-08-06 00:00:00
Water Body:		Create Date:	1996-08-21 00:00:00
Class:	C3	Update Date:	2002-08-06 00:00:00
Meets Std:	False	DEC Region:	7
Penalty:	False	Lead DEC:	CFMANNES
REM Phase:	0	After Hours:	False
County:	Onondaga		
Contributing Factor:	Unknown		
Reported by:	Affected Persons		
Referred to:			
Source:	Unknown		
Source File:	NYSDEC - Environmental Remediation Data Files - Spill Data		

Caller Remark:

"PHASE II investigation shows contamination - property was aquired last month from the city of syracuse - 30 years ago there was a gas station on site"

DEC Remark:

"Prior to Sept, 2004 data translation this spill Lead_DEC Field was CM NO REPORT SUBMITTED, CONTAMINATION MAY EXIST "

Material Information

OP Unit ID:	1034325	Med Ind Air:	False
--------------------	---------	---------------------	-------

Map Key	Number of Records	Direction	Distance (mi/ft)	Elev/Diff (ft)	Site	DB
OU:	01				Med GW:	False
Material ID:	345794				Med SW:	False
CAS No:					Med DW:	False
Material Family:	Petroleum				Med Sewer:	False
Quantity:	.00				Med Surf:	False
Units:	G				Med Subway:	False
Recovered:	.00				Med Utility:	False
Med Soil:	True				Oxygenate:	
Med Air:	False					
Material Code:		0066A				
Material Name:		unknown petroleum				

Spiller Information

Spiller Name:
Spiller Company: UNKNOWN
Spiller Address:
Spiller City:
Spiller State: NY
Spiller Zip:
Spiller Country: 999
Contact Name:
Contact Phone:
Contact Ext:
Latitude: 43.044285937
Longitude: -76.147521962

[147](#) 2 of 2 **SW** 0.41 / 2,167.79 395.20 / -9 **HARRISON ST
HARRISON & STATE ST
SYRACUSE NY** **NY SPILLS**

Spill No:	0106140	UST Trust:	False
Site ID:	77711	Spill Date:	2001-09-08 12:00:00
DER Facility ID:	72439	Received Date:	2001-09-10 09:15:00
CID:	205	CAC Date:	
Program Type:	ER	Insp Date:	
SWIS Code:	3415	Close Date:	2003-10-31 00:00:00
Water Body:		Create Date:	2001-09-10 00:00:00
Class:	C3	Update Date:	2003-11-05 00:00:00
Meets Std:	False	DEC Region:	7
Penalty:	False	Lead DEC:	CFMANNES
REM Phase:	0	After Hours:	False
County:	Onondaga		
Contributing Factor:	Unknown		
Reported by:	Responsible Party		
Referred to:			
Source:	Unknown		
Source File:	NYSDEC - Environmental Remediation Data Files - Spill Data		

Caller Remark:

"CALLER HAD SITE WORK DONE AND CONTAMINATION FOUND."

DEC Remark:

"Prior to Sept, 2004 data translation this spill Lead_DEC Field was CM parking lot constructed at the site"

Material Information

OP Unit ID:	843104	Med Ind Air:	False
OU:	01	Med GW:	False
Material ID:	531019	Med SW:	False
CAS No:		Med DW:	False
Material Family:	Petroleum	Med Sewer:	False
Quantity:	.00	Med Surf:	False

Map Key	Number of Records	Direction	Distance (mi/ft)	Elev/Diff (ft)	Site	DB
Units:	G				Med Subway:	False
Recovered:	.00				Med Utility:	False
Med Soil:	True				Oxygenate:	
Med Air:	False					
Material Code:		0066A				
Material Name:		unknown petroleum				

Spiller Information

Spiller Name:
Spiller Company: UNKNOWN
Spiller Address:
Spiller City:
Spiller State: ZZ
Spiller Zip: -
Spiller Country: 001
Contact Name: CALLER
Contact Phone:
Contact Ext:
Latitude: 43.044285937
Longitude: -76.147521962

148	1 of 6	WNW	0.41 / 2,175.81	413.33 / 9	ATLANTIC-STATE ST 200 N STATE ST SYRACUSE NY	NY SPILLS
---------------------	--------	-----	--------------------	---------------	--	-----------

Spill No:	9000592	UST Trust:	True
Site ID:	256792	Spill Date:	1990-04-18 08:30:00
DER Facility ID:	210279	Received Date:	1990-04-18 08:53:00
CID:		CAC Date:	
Program Type:	ER	Insp Date:	
SWIS Code:	3415	Close Date:	2003-10-31 00:00:00
Water Body:		Create Date:	1990-04-26 00:00:00
Class:	C3	Update Date:	2015-11-13 13:39:46
Meets Std:	False	DEC Region:	7
Penalty:	False	Lead DEC:	CFMANNES
REM Phase:	0	After Hours:	False
County:	Onondaga		
Contributing Factor:	Human Error		
Reported by:	Responsible Party		
Referred to:			
Source:	Gasoline Station or other PBS Facility		
Source File:	NYSDEC - Environmental Remediation Data Files - Spill Data		

Caller Remark:

"FUEL DISPENSER LEAK AT PUMPS 11, 12. SYR FIRE DEPT RESPONDED. PUMPS CLOSED. MAINT REPAIR DISPATCHED."

DEC Remark:

"Prior to Sept, 2004 data translation this spill Lead_DEC Field was CM 04/27/90: PHASE I HYDRO INVEST. LETTER SENT. PROPOSAL DUE 5/18/90, MONITORING WELLS DUE 6/22/90, REPORT DUE 7/20/90. 06/28/90: PHONE CALL TO CARL BORKLAND (SUN), GROUNDWATER AND ENVIRONMENTAL SERVICES (GES) WILL BE CONDUCTING SITE ASSESSMENT. WILL PROCEED WITH GROUND WATER INVESTIGATION. 07/23/90: MEETING W/ CARL BORKLAND (SUN) AND ROBERT KOSLOSKY (GES). STATUS:PROPOSAL DONE FOR PHASE I INVESTIGATION. 08/15/90: RECEIVED SITE PLAN WITH PROPOSED WELL LOCATIONS. WELLS SCHEDULED TO BE INSTALLED 8/22/90. 08/22/90: SITE INSPECTION DURING DRILLING. SOIL BORINGS REVEALED VERY DENSE, DRY SILTY CLAY FORMATION. 02/14/91: HYDRO. REPORT RECEIVED. MW1 BTEX VALUES 683 PPB. MW2 AND MW3 ND. MW 1 AND MW 2 ON EITHER SIDE OF STORM WATER DRY WELL. WATER LEVEL SIGNIFICANTLY HIGHER IN THESE THAN IN MW 3. 03/28/91: MTG. W/ JIM OPPENHEIM (NEW SUN REP.) AND BOB KOSLOSKY (GES). THEY WILL EXPAND ON UTILITY SURVEY TO DETERMINE IF THERE IS ANY IMPACT THAT MAY HAVE BEEN MISSED IN THE GW INVESTIGATION. 05/21/91: UTILITY SURVEY TO BE EXPANDED TO DETERMINE IF THERE IS ANY IMPACT THAT MAY HAVE BEEN MISSED IN THE GW INVESTIGATION. 12/18/91: NO FURTHER ACTION WARRENTED, SEND SITE CLOSURE LETTER."

Material Information

OP Unit ID:	939974	Med Ind Air:	False
--------------------	--------	---------------------	-------

Map Key	Number of Records	Direction	Distance (mi/ft)	Elev/Diff (ft)	Site	DB
OU:	01				Med GW:	False
Material ID:	438970				Med SW:	False
CAS No:					Med DW:	False
Material Family:	Petroleum				Med Sewer:	False
Quantity:	.00				Med Surf:	False
Units:	L				Med Subway:	False
Recovered:	.00				Med Utility:	False
Med Soil:	True				Oxygenate:	
Med Air:	False					
Material Code:		0009				
Material Name:		gasoline				

Spiller Information

Spiller Name:
Spiller Company: ATLANTIC
Spiller Address:
Spiller City:
Spiller State: NY
Spiller Zip:
Spiller Country: 999
Contact Name:
Contact Phone:
Contact Ext:
Latitude: 43.052520600
Longitude: -76.148364850

[148](#) 2 of 6 **WNW** 0.41 / 2,175.81 413.33 / 9 **ATLANTIC A-PLUS** **NY SPILLS**
 200 NORTH STATE, JAMES ST
 SYRACUSE NY

Spill No:	9412468	UST Trust:	False
Site ID:	239514	Spill Date:	1994-12-16 15:38:00
DER Facility ID:	196996	Received Date:	1994-12-16 15:38:00
CID:		CAC Date:	
Program Type:	ER	Insp Date:	
SWIS Code:	3415	Close Date:	2003-11-05 00:00:00
Water Body:		Create Date:	1994-12-19 00:00:00
Class:	C3	Update Date:	2003-11-05 00:00:00
Meets Std:	False	DEC Region:	7
Penalty:	False	Lead DEC:	CFMANNES
REM Phase:	0	After Hours:	False
County:	Onondaga		
Contributing Factor:	Unknown		
Reported by:	Other		
Referred to:			
Source:	Gasoline Station or other PBS Facility		
Source File:	NYSDEC - Environmental Remediation Data Files - Spill Data		

Caller Remark:

"TEST BORINGS WERE DONE UNDER/NEAR UNDERGROUND STORAGE TANKS AND EVIDENCE OF GASOLINE RELEASE WAS OBSERVED."

DEC Remark:

"Prior to Sept, 2004 data translation this spill Lead_DEC Field was CM 09/28/95: This is additional information about material spilled from the translation of the old spill file: SOIL BORINGS."

Material Information

OP Unit ID:	1010092	Med Ind Air:	False
OU:	01	Med GW:	False
Material ID:	374776	Med SW:	False
CAS No:		Med DW:	False
Material Family:	Petroleum	Med Sewer:	False

Map Key	Number of Records	Direction	Distance (mi/ft)	Elev/Diff (ft)	Site	DB
Quantity:	.00				Med Surf:	False
Units:	L				Med Subway:	False
Recovered:	.00				Med Utility:	False
Med Soil:	True				Oxygenate:	
Med Air:	False					
Material Code:		0009				
Material Name:		gasoline				

Spiller Information

Spiller Name:	
Spiller Company:	SUN OIL
Spiller Address:	301 W. HIAWATHA
Spiller City:	SYRACUSE
Spiller State:	NY
Spiller Zip:	
Spiller Country:	001
Contact Name:	
Contact Phone:	
Contact Ext:	
Latitude:	43.052463515
Longitude:	-76.148323393

148	3 of 6	WNW	0.41 / 2,175.81	413.33 / 9	ATLANTIC STATION 200 N STATE ST SYRACUSE NY	NY SPILLS
---------------------	--------	-----	-----------------	------------	---	-----------

Spill No:	8900018	UST Trust:	False
Site ID:	256791	Spill Date:	1989-04-02 17:00:00
DER Facility ID:	210279	Received Date:	1989-04-03 08:45:00
CID:		CAC Date:	1989-04-03 00:00:00
Program Type:	ER	Insp Date:	
SWIS Code:	3415	Close Date:	1989-06-27 00:00:00
Water Body:		Create Date:	1989-04-18 00:00:00
Class:		Update Date:	1989-06-27 00:00:00
Meets Std:	True	DEC Region:	7
Penalty:	False	Lead DEC:	HDWARNER
REM Phase:	0	After Hours:	False
County:	Onondaga		
Contributing Factor:	Human Error		
Reported by:	Affected Persons		
Referred to:			
Source:	Gasoline Station or other PBS Facility		
Source File:	NYSDEC - Environmental Remediation Data Files - Spill Data		

Caller Remark:

"DRIVER DROVE AWAY WITH NOZZLE IN CAR. FIRE DEPT ON SCENE. ABSORBANTS USED."

DEC Remark:

"Prior to Sept, 2004 data translation this spill Lead_DEC Field was HW 06/27/89: 2 GAL OF GAS SPILLED WHEN CUSTOMER PULLED AWAY FROM PUMP. ABSORBANT USED TO CLEAN UP SPILL. NO FURTHER ACTION REQ'D. "

Material Information

OP Unit ID:	926299	Med Ind Air:	False
OU:	01	Med GW:	False
Material ID:	451384	Med SW:	False
CAS No:		Med DW:	False
Material Family:	Petroleum	Med Sewer:	False
Quantity:	2.00	Med Surf:	False
Units:	G	Med Subway:	False
Recovered:	.00	Med Utility:	False
Med Soil:	True	Oxygenate:	

Map Key	Number of Records	Direction	Distance (mi/ft)	Elev/Diff (ft)	Site	DB
---------	-------------------	-----------	------------------	----------------	------	----

Med Air: False
Material Code: 0009
Material Name: gasoline

Spiller Information

Spiller Name:
Spiller Company: ATLANTIC REFINING
Spiller Address:
Spiller City:
Spiller State: ZZ
Spiller Zip:
Spiller Country: 001
Contact Name:
Contact Phone:
Contact Ext:
Latitude: 43.052520600
Longitude: -76.148364850

148	4 of 6	WNW	0.41 / 2,175.81	413.33 / 9	SUNOCO 200 NORTH STATE ST SYRACUSE NY 13203	NY SPILLS
---------------------	--------	-----	-----------------	------------	---	-----------

Spill No: 1708288	UST Trust: False
Site ID: 564687	Spill Date: 2017-12-01 14:00:00
DER Facility ID: 44009	Received Date: 2017-12-01 15:17:00
CID:	CAC Date: 2017-12-21 00:00:00
Program Type: ER	Insp Date: 2017-12-01 00:00:00
SWIS Code: 3415	Close Date: 2017-12-21 00:00:00
Water Body:	Create Date: 2017-12-01 15:18:00
Class: B4	Update Date: 2017-12-21 10:03:52.067000000
Meets Std: False	DEC Region: 7
Penalty: False	Lead DEC: KCKEMP
REM Phase: 0	After Hours: False
County: Onondaga	
Contributing Factor: Other	
Reported by: Other	
Referred to:	
Source: Gasoline Station or other PBS Facility	
Source File: NYSDEC - Environmental Remediation Data Files - Spill Data	

Caller Remark:

"result of drilling for phase 2. cleanup pending."

DEC Remark:

"12/1/2017 - Borings are for P2ESA for pending property transfer from Sunoco R&M to 7-Eleven Retail. Soils exhibit SVOC contamination, Groundwater exhibits VOC contamination. Awaiting copy of P2 ESA from GES / Scot MacDonald. KCKemp 12/21/2017 - Phase 2 ESA received, reviewed, and filed. Discussed minor contamination with RSE Brazell and determined to close spill as not meeting standards. NFA letter prepared and mailed. KCKemp"

Material Information

OP Unit ID: 1312630	Med Ind Air: False
OU: 01	Med GW: True
Material ID: 2319938	Med SW: False
CAS No:	Med DW: False
Material Family: Petroleum	Med Sewer: False
Quantity:	Med Surf: False
Units:	Med Subway: False
Recovered:	Med Utility: False
Med Soil: True	Oxygenate:
Med Air: False	
Material Code: 0009	
Material Name: gasoline	

Map Key	Number of Records	Direction	Distance (mi/ft)	Elev/Diff (ft)	Site	DB
---------	-------------------	-----------	------------------	----------------	------	----

Spiller Information

Spiller Name: SCOTT MACDONALD
Spiller Company: SUNOCO
Spiller Address: 200 NORTH STATE STREET
Spiller City: SYRACUSE
Spiller State: NY
Spiller Zip: 13204
Spiller Country: 999
Contact Name: SCOTT MACDONALD
Contact Phone: (800) 220-3069
Contact Ext: 4066
Latitude:
Longitude:

148	5 of 6	WNW	0.41 / 2,175.81	413.33 / 9	7-11 200 NORTH STATE ST SYRACUSE NY 13203	NY SPILLS
---------------------	--------	-----	-----------------	------------	---	-----------

Spill No:	2007019	UST Trust:	False
Site ID:	612894	Spill Date:	2020-11-03 16:51:00
DER Facility ID:	44009	Received Date:	2020-11-03 16:51:00
CID:		CAC Date:	2023-07-12 00:00:00
Program Type:	ER	Insp Date:	
SWIS Code:	3415	Close Date:	2023-07-12 00:00:00
Water Body:		Create Date:	2020-11-03 16:52:00
Class:	B3	Update Date:	2023-07-12 11:33:35.963000000
Meets Std:	False	DEC Region:	7
Penalty:	False	Lead DEC:	KCKEMP
REM Phase:	0	After Hours:	True
County:	Onondaga		
Contributing Factor:	Equipment Failure		
Reported by:	Other		
Referred to:			
Source:	Gasoline Station or other PBS Facility		
Source File:	NYSDEC - Environmental Remediation Data Files - Spill Data		

Caller Remark:

"Regular and ultra spill bucket failure"

DEC Remark:

"2023-07-12 - All USTs and equipment replaced. See closure report in Dec Docs. KCKemp"

Material Information

OP Unit ID:	1360018	Med Ind Air:	False
OU:	01	Med GW:	False
Material ID:	2417315	Med SW:	False
CAS No:		Med DW:	False
Material Family:	Petroleum	Med Sewer:	False
Quantity:		Med Surf:	False
Units:		Med Subway:	False
Recovered:		Med Utility:	False
Med Soil:	False	Oxygenate:	
Med Air:	False		
Material Code:	2712		
Material Name:	gasoline/ethanol		
OP Unit ID:	1360018	Med Ind Air:	False
OU:	01	Med GW:	False
Material ID:	2371739	Med SW:	False
CAS No:		Med DW:	False

Map Key	Number of Records	Direction	Distance (mi/ft)	Elev/Diff (ft)	Site	DB
---------	-------------------	-----------	------------------	----------------	------	----

Material Family:	Petroleum				Med Sewer:	False
Quantity:					Med Surf:	False
Units:					Med Subway:	False
Recovered:					Med Utility:	False
Med Soil:	False				Oxygenate:	
Med Air:	False					
Material Code:		0009				
Material Name:		gasoline				

Spiller Information

Spiller Name:	MARK BECKER
Spiller Company:	7-11
Spiller Address:	200 NORTH STATE ST
Spiller City:	SYRACUSE
Spiller State:	NY
Spiller Zip:	
Spiller Country:	999
Contact Name:	MARK BECKER
Contact Phone:	(716) 730-9807
Contact Ext:	
Latitude:	
Longitude:	

148	6 of 6	WNW	0.41 / 2,175.81	413.33 / 9	7-ELEVEN #40184 200 NORTH STATE ST SYRACUSE NY 13203	NY SPILLS
---------------------	--------	-----	-----------------	------------	--	-----------

Spill No:	2204584	UST Trust:	False
Site ID:	641743	Spill Date:	2022-08-24 14:00:00
DER Facility ID:	44009	Received Date:	2022-08-24 15:00:00
CID:		CAC Date:	2023-07-12 00:00:00
Program Type:	ER	Insp Date:	
SWIS Code:	3415	Close Date:	2023-07-12 00:00:00
Water Body:		Create Date:	2022-08-24 15:02:00
Class:	B3	Update Date:	2023-07-12 10:24:30.893000000
Meets Std:	False	DEC Region:	7
Penalty:	False	Lead DEC:	KCKEMP
REM Phase:	0	After Hours:	False
County:	Onondaga		
Contributing Factor:	Unknown		
Reported by:	Other		
Referred to:			
Source:	Gasoline Station or other PBS Facility		
Source File:	NYSDEC - Environmental Remediation Data Files - Spill Data		

Caller Remark:

"elevated pid readings in soil found while excavating for new tank field 280PPM"

DEC Remark:

"2022-08-29 - CONTAMINATION DETECTED AFTER REMOVING TANKS AND WHILE PREPARING EXCAVATION FOR NEW TANKS. GES ON SITE. KCKEMP 2022-11-18 - Closure report received and filed. Spill closed. Minor contamination remains below CP-51 values. KCKemp"

Material Information

OP Unit ID:	1388775	Med Ind Air:	False
OU:	01	Med GW:	False
Material ID:	2403731	Med SW:	False
CAS No:		Med DW:	False
Material Family:	Petroleum	Med Sewer:	False
Quantity:		Med Surf:	False
Units:		Med Subway:	False
Recovered:		Med Utility:	False

Map Key	Number of Records	Direction	Distance (mi/ft)	Elev/Diff (ft)	Site	DB
Med Soil:	True				Oxygenate:	
Med Air:	False					
Material Code:		0066A				
Material Name:		unknown petroleum				
OP Unit ID:	1388775				Med Ind Air:	False
OU:	01				Med GW:	False
Material ID:	2403868				Med SW:	False
CAS No:					Med DW:	False
Material Family:	Petroleum				Med Sewer:	False
Quantity:					Med Surf:	False
Units:					Med Subway:	False
Recovered:					Med Utility:	False
Med Soil:	False				Oxygenate:	
Med Air:	False					
Material Code:		2712				
Material Name:		gasoline/ethanol				
<u>Spiller Information</u>						
Spiller Name:		CHRISTINE CURTIS				
Spiller Company:		AE COM				
Spiller Address:		200 NORTH STATE ST				
Spiller City:		SYRACUSE				
Spiller State:		NY				
Spiller Zip:						
Spiller Country:		999				
Contact Name:		CHRISTINE CURTIS				
Contact Phone:		(908) 399-3651				
Contact Ext:						
Latitude:						
Longitude:						
<u>Tank Test Information</u>						
Spill Tank ID:	2512575				Source:	00
Tank No:	002				Test Method:	00
Tank Size:	12000				Leak Rate:	.00
Material:	2712				Gross Fail:	
EPA UST:	True				Modified by:	KCKEMP
UST:	True				Last Modified:	2022-08-29 13:46:13.097000000
Cause:	00					
Alt Test Method:		Unknown				

[149](#) 1 of 1 SSE 0.41 / 2,182.74 407.34 / 3 SUNY MEDICAL ADAMS & SARA LOGUN RD SYRACUSE NY NY SPILLS

Spill No:	0801203				UST Trust:	
Site ID:	397088				Spill Date:	2008-04-29 17:00:00
DER Facility ID:	346534				Received Date:	2008-04-30 08:26:00
CID:	444				CAC Date:	
Program Type:	ER				Insp Date:	
SWIS Code:	3415				Close Date:	2008-05-21 00:00:00
Water Body:					Create Date:	2008-04-30 08:37:00
Class:	D4				Update Date:	2008-05-21 11:28:19.767000000
Meets Std:	False				DEC Region:	7
Penalty:	False				Lead DEC:	hdwarner
REM Phase:	0				After Hours:	True
County:		Onondaga				
Contributing Factor:		Traffic Accident				
Reported by:		Responsible Party				
Referred to:						
Source:		Institutional, Educational, Gov., Other				
Source File:		NYSDEC - Environmental Remediation Data Files - Spill Data				

Map Key	Number of Records	Direction	Distance (mi/ft)	Elev/Diff (ft)	Site	DB
---------	-------------------	-----------	------------------	----------------	------	----

Caller Remark:

"car accident near college and leaked from oil pan and is in process of cleaning : went into land scape fabric and mulch"

DEC Remark:

""

Material Information

OP Unit ID:	1154048	Med Ind Air:	False
OU:	01	Med GW:	False
Material ID:	2144835	Med SW:	False
CAS No:		Med DW:	False
Material Family:	Petroleum	Med Sewer:	False
Quantity:	1.00	Med Surf:	False
Units:	G	Med Subway:	False
Recovered:	.00	Med Utility:	False
Med Soil:	True	Oxygenate:	
Med Air:	False		
Material Code:	0015		
Material Name:	motor oil		

Spiller Information

Spiller Name:	JEFFREY JOHNSON
Spiller Company:	SUNY MEDICAL
Spiller Address:	ADAMS & SARA LOGUN RD
Spiller City:	SYRACUSE
Spiller State:	NY
Spiller Zip:	
Spiller Country:	001
Contact Name:	JEFFREY JOHNSON
Contact Phone:	(315) 464-5782
Contact Ext:	
Latitude:	43.042685000
Longitude:	-76.140545956

150	1 of 1	SSE	0.42 / 2,204.39	408.80 / 4	SUNY MEDICAL UNIVERISTY 750 EAST ADAM ST SYRACUSE NY 13210	NY SPILLS
---------------------	--------	------------	------------------------	-------------------	---	------------------

Spill No:	2305179	UST Trust:	False
Site ID:	657112	Spill Date:	2023-09-15 10:26:00
DER Facility ID:	602707	Received Date:	2023-09-15 10:26:00
CID:		CAC Date:	
Program Type:	ER	Insp Date:	
SWIS Code:	3415	Close Date:	2023-09-18 00:00:00
Water Body:		Create Date:	2023-09-15 10:30:00
Class:	D4	Update Date:	2023-09-18 10:08:27.640000000
Meets Std:	False	DEC Region:	7
Penalty:	False	Lead DEC:	AYRUSSO
REM Phase:	0	After Hours:	False
County:	Onondaga		
Contributing Factor:	Human Error		
Reported by:	Other		
Referred to:	PESTICIDES MANAGEMENT JERRY KIMMEL AND DON NELSON		
Source:	Commercial/Industrial		
Source File:	NYSDEC - Environmental Remediation Data Files - Spill Data		

Caller Remark:

"Spill in storm drain, cleanup pending, Syracuse water authority notified"

DEC Remark:

Map Key	Number of Records	Direction	Distance (mi/ft)	Elev/Diff (ft)	Site	DB
---------	-------------------	-----------	------------------	----------------	------	----

"2023.09.15 AR spoke with caller. Caller said pesticides spilled to storm drain so recovery not possible. Said the product was diluted to 2 quarts of product for 25 gallons of water so spill was only half a gallon of product diluted in water. Product called Lesco Prosecutor which is 41% Glyphosate in the form of Isopropylamine salt. 7-13% is a proprietary surfactant blend."

Material Information

OP Unit ID:	1404016	Med Ind Air:	False
OU:	01	Med GW:	False
Material ID:	2420980	Med SW:	False
CAS No:		Med DW:	False
Material Family:	Other	Med Sewer:	True
Quantity:	.50	Med Surf:	False
Units:	G	Med Subway:	False
Recovered:		Med Utility:	False
Med Soil:	False	Oxygenate:	
Med Air:	False		
Material Code:	0057A		
Material Name:	pesticides		

Spiller Information

Spiller Name:	ELIJAH CONVERSE
Spiller Company:	AML PROPERTY MAINTNANCE LLC
Spiller Address:	750 EAST ADAM ST
Spiller City:	SYRACUSE
Spiller State:	NY
Spiller Zip:	
Spiller Country:	999
Contact Name:	ELIJAH CONVERSE
Contact Phone:	(315) 877-6200
Contact Ext:	
Latitude:	
Longitude:	

151	1 of 1	W	0.42 / 2,206.93	396.94 / -8	PRIVATE DWELLING 210 EAST FAYETTE ST SYRACUSE NY 13202	NY SPILLS
---------------------	--------	---	-----------------	-------------	--	-----------

Spill No:	0907430	UST Trust:	False
Site ID:	419949	Spill Date:	2009-10-02 00:11:00
DER Facility ID:	368983	Received Date:	2009-10-02 01:33:00
CID:		CAC Date:	
Program Type:	ER	Insp Date:	2009-10-02 00:00:00
SWIS Code:	3415	Close Date:	2010-01-12 00:00:00
Water Body:		Create Date:	2009-10-02 01:40:00
Class:	C1	Update Date:	2010-01-12 18:21:50.550000000
Meets Std:	False	DEC Region:	7
Penalty:	False	Lead DEC:	RJBRAZEL
REM Phase:	0	After Hours:	True
County:	Onondaga		
Contributing Factor:	Unknown		
Reported by:	Other		
Referred to:			
Source:	Private Dwelling		
Source File:	NYSDEC - Environmental Remediation Data Files - Spill Data		

Caller Remark:

"responded to electrical fire discovered reactive metal, haz mat on scene reports it is either mercury or sodium, unk amount or where it is, requesting call from spill responder."

DEC Remark:

""

Map Key	Number of Records	Direction	Distance (mi/ft)	Elev/Diff (ft)	Site	DB
---------	-------------------	-----------	------------------	----------------	------	----

Material Information

OP Unit ID:	1175947	Med Ind Air:	False
OU:	01	Med GW:	False
Material ID:	2168592	Med SW:	False
CAS No:	13494809	Med DW:	False
Material Family:	Hazardous Material	Med Sewer:	False
Quantity:	.06	Med Surf:	True
Units:	G	Med Subway:	False
Recovered:	.06	Med Utility:	False
Med Soil:	False	Oxygenate:	
Med Air:	False		
Material Code:	2001A		
Material Name:	tellurium		

Spiller Information

Spiller Name:
Spiller Company: UNK
Spiller Address:
Spiller City:
Spiller State: NY
Spiller Zip:
Spiller Country: 999
Contact Name: CHEIF MULLEN
Contact Phone: (315) 263-2710
Contact Ext:
Latitude: 43.048611870
Longitude: -76.150573762

152	1 of 1	S	0.42 / 2,235.89	405.72 / 1	SUNY UPSTATE MEDICAL UNIV. SYRACUSE NY	PFAS E
---------------------	--------	---	--------------------	---------------	---	--------

Designated Fac ID:	NJD980536593	U.S. DOT ID No:	UN3261
Desig Fac Loc City:	FLANDERS	Waste Line No:	21
Desig Fac Loc State:	NJ	Waste Line ID:	57551363
Designated Latitude:	40.880334	Waste Quantity Kg:	0.45351502
Desig Longitude:	-74.698686	Date Shipped:	12/5/2022 12:00:00 PM
Generator ID:	NYD063053656	Date Received:	12/13/2022 12:00:00 PM
Gen Loc State Other:		Date Certified:	12/20/2022 11:45:08 AM
Generator Latitude:	43.042522	COI Only:	No
Generator Longitude:	-76.141058	DOT Hazardous:	YES
Manifest ID:	29225475		
Manifest Handling Instr:	-		
Des Primary Naics:	562211		
Gen Primary Naics:	611		
Management Method Desc:	STORAGE, BULKING AND/OR TRANSFER OFF SITE		
Designated Facility Name:	VEOLIA ES TECHNICAL SOLUTIONS		
EJSCREEN Report (Generator):	https://ejscreen.epa.gov/mapper/mobile/EJSCREEN_mobile.aspx?geometry=%7B%22x%22:-76.141058,%22y%22:43.042522,%22spatialReference%22:%7B%22wkid%22:4326%7D%7D&unit=9035&areatype=&areaid=&basemap=streets&distance=1		
EJSCREEN Report (Dest):	https://ejscreen.epa.gov/mapper/mobile/EJSCREEN_mobile.aspx?geometry=%7B%22x%22:-74.698686,%22y%22:40.880334,%22spatialReference%22:%7B%22wkid%22:4326%7D%7D&unit=9035&areatype=&areaid=&basemap=streets&distance=1		
DOT Printed Information:	UN3261, CORROSIVE SOLID, ACIDIC, ORGANIC,n.o.s., (PERFLUOROCTADECANOIC ACID), 8, III		
Non Haz Waste Description:	-		
Waste Line Handling Instr:	ERG:154 W:655921 A:PTABB1445		
Waste Residue Comments:	-		
State Waste Codes:	B , ID27		

Map Key	Number of Records	Direction	Distance (mi/ft)	Elev/Diff (ft)	Site	DB
153	1 of 1	NNE	0.42 / 2,237.62	439.60 / 35	UNKNOWN AT 215 GREEN ST 215 GREEN ST SYRACUSE NY	NY SPILLS

Spill No:	1704017	UST Trust:	False
Site ID:	555232	Spill Date:	2017-07-24 16:35:00
DER Facility ID:	508807	Received Date:	2017-07-24 16:35:00
CID:		CAC Date:	
Program Type:	ER	Insp Date:	2017-07-24 00:00:00
SWIS Code:	3415	Close Date:	2017-07-26 00:00:00
Water Body:		Create Date:	2017-07-24 16:40:00
Class:	D1	Update Date:	2017-07-26 09:53:17.210000000
Meets Std:	True	DEC Region:	7
Penalty:	False	Lead DEC:	CXROSSI
REM Phase:	0	After Hours:	True
County:	Onondaga		
Contributing Factor:	Housekeeping		
Reported by:	Citizen		
Referred to:			
Source:	Private Dwelling		
Source File:	NYSDEC - Environmental Remediation Data Files - Spill Data		

Caller Remark:

"5 gal bucket of old paint left out at end of driveway for garbage service to pick and garbage service refused it. Paint is now leaking from the bucket onto the street and into the storm drain."

DEC Remark:

"Latex paint (full 5 gallon pail) was spilling to storm drain with the heavy rain. Responder placed in plastic and transported to NRC who will dry it out and dispose of at no charge. Unknown who left pail."

Material Information

OP Unit ID:	1303275	Med Ind Air:	False
OU:	01	Med GW:	False
Material ID:	2309780	Med SW:	False
CAS No:		Med DW:	False
Material Family:	Other	Med Sewer:	True
Quantity:	2.00	Med Surf:	False
Units:	G	Med Subway:	False
Recovered:	.00	Med Utility:	False
Med Soil:	True	Oxygenate:	
Med Air:	False		
Material Code:	0055A		
Material Name:	paint		

Spiller Information

Spiller Name:
Spiller Company: PRIVATE RESD
Spiller Address: 215 GREEN ST
Spiller City: SYRACUSE
Spiller State: NY
Spiller Zip:
Spiller Country: 999
Contact Name: ZOE MILLHOUSE
Contact Phone: (928) 853-1538
Contact Ext:
Latitude:
Longitude:

154	1 of 1	W	0.42 / 2,243.18	402.12 / -2	BASEMENT TAILOR SHOP 224 EAST WATER STREET SYRACUSE NY	NY SPILLS
---------------------	--------	---	-----------------	-------------	--	-----------

Map Key	Number of Records	Direction	Distance (mi/ft)	Elev/Diff (ft)	Site	DB
---------	-------------------	-----------	------------------	----------------	------	----

Spill No:	9515869	UST Trust:	False
Site ID:	91962	Spill Date:	1996-03-11 15:00:00
DER Facility ID:	82596	Received Date:	1996-03-12 09:39:00
CID:	205	CAC Date:	
Program Type:	ER	Insp Date:	
SWIS Code:	3415	Close Date:	2002-08-06 00:00:00
Water Body:		Create Date:	1996-03-12 00:00:00
Class:	C3	Update Date:	2002-08-06 00:00:00
Meets Std:	False	DEC Region:	7
Penalty:	False	Lead DEC:	CFMANNES
REM Phase:	0	After Hours:	False
County:	Onondaga		
Contributing Factor:	Housekeeping		
Reported by:	Fire Department		
Referred to:			
Source:	Commercial/Industrial		
Source File:	NYSDEC - Environmental Remediation Data Files - Spill Data		

Caller Remark:

"syracuse f.d. conducting sprinkler inspection observed leaking drums.v syracuse haz-mat called and called dec."

DEC Remark:

"Prior to Sept, 2004 data translation this spill Lead_DEC Field was CM "

Material Information

OP Unit ID:	1030530	Med Ind Air:	False
OU:	01	Med GW:	False
Material ID:	566901	Med SW:	False
CAS No:		Med DW:	False
Material Family:	Other	Med Sewer:	False
Quantity:	5.00	Med Surf:	False
Units:	G	Med Subway:	False
Recovered:	.00	Med Utility:	False
Med Soil:	True	Oxygenate:	
Med Air:	False		
Material Code:	0898A		
Material Name:	dry cleaning filter		

Spiller Information

Spiller Name:	
Spiller Company:	MCCON INVESTORS
Spiller Address:	224 EAST WATER STREET
Spiller City:	SYRACUSE
Spiller State:	NY
Spiller Zip:	13202-
Spiller Country:	001
Contact Name:	
Contact Phone:	
Contact Ext:	
Latitude:	43.050483530
Longitude:	-76.150352800

155	1 of 1	E	0.43 / 2,253.69	408.80 / 4	1128 EAST WASHINGTON ST 1128 EAST WASHINGTON ST SYRACUSE NY	NY SPILLS
---------------------	--------	---	--------------------	---------------	---	-----------

Spill No:	9515610	UST Trust:	False
Site ID:	136695	Spill Date:	1996-03-05 13:00:00
DER Facility ID:	116968	Received Date:	1996-03-05 13:35:00
CID:	205	CAC Date:	

Map Key	Number of Records	Direction	Distance (mi/ft)	Elev/Diff (ft)	Site	DB
---------	-------------------	-----------	------------------	----------------	------	----

Program Type:	ER				Insp Date:	
SWIS Code:	3415				Close Date:	1996-06-01 00:00:00
Water Body:					Create Date:	1996-03-05 00:00:00
Class:	C3				Update Date:	1996-11-15 00:00:00
Meets Std:	False				DEC Region:	7
Penalty:	False				Lead DEC:	CFMANNES
REM Phase:	0				After Hours:	False
County:		Onondaga				
Contributing Factor:		Equipment Failure				
Reported by:		Responsible Party				
Referred to:						
Source:		Institutional, Educational, Gov., Other				
Source File:		NYSDEC - Environmental Remediation Data Files - Spill Data				

Caller Remark:

"underground tank leaking."

DEC Remark:

"Prior to Sept, 2004 data translation this spill Lead_DEC Field was CM "

Material Information

OP Unit ID:	1026692	Med Ind Air:	False
OU:	01	Med GW:	False
Material ID:	355731	Med SW:	False
CAS No:		Med DW:	False
Material Family:	Petroleum	Med Sewer:	False
Quantity:	.00	Med Surf:	False
Units:	G	Med Subway:	False
Recovered:	.00	Med Utility:	False
Med Soil:	True	Oxygenate:	
Med Air:	False		
Material Code:	0009		
Material Name:	gasoline		

Spiller Information

Spiller Name:	FRANK CHILDS
Spiller Company:	1128 EAST WASHINGTON ST
Spiller Address:	1128 EAST WASHINGTON ST
Spiller City:	SYRACUSE
Spiller State:	NY
Spiller Zip:	
Spiller Country:	001
Contact Name:	FRANK CHILDS
Contact Phone:	
Contact Ext:	
Latitude:	43.049335070
Longitude:	-76.134602780

[156](#)

1 of 1

W

0.43 /
2,256.97

395.87 /
-9

MANHOLE V#N46207
319 WARREN STREET
SYRACUSE NY

NY SPILLS

Spill No:	0803611	UST Trust:	
Site ID:	400375	Spill Date:	2008-06-26 12:00:00
DER Facility ID:	349659	Received Date:	2008-06-26 13:14:00
CID:	444	CAC Date:	
Program Type:	ER	Insp Date:	
SWIS Code:	3415	Close Date:	2008-12-11 00:00:00
Water Body:		Create Date:	2008-06-26 13:26:00
Class:	C4	Update Date:	2008-12-11 11:03:53.823000000
Meets Std:	False	DEC Region:	7

Map Key	Number of Records	Direction	Distance (mi/ft)	Elev/Diff (ft)	Site	DB
Penalty:	False				Lead DEC:	MJROMOCK
REM Phase:	0				After Hours:	False
County:		Onondaga				
Contributing Factor:		Equipment Failure				
Reported by:		Responsible Party				
Referred to:						
Source:		Commercial/Industrial				
Source File:		NYSDEC - Environmental Remediation Data Files - Spill Data				

Caller Remark:

"transformer failed and crew enroute to clean up:"

DEC Remark:

"06/26/08 - Called National Grid. Transformer in subsurface vault failed. Op-Tech called by National Grid to cleanup. National Grid will check oil for pcb's."

Material Information

OP Unit ID:	1157201	Med Ind Air:	False
OU:	01	Med GW:	False
Material ID:	2148218	Med SW:	False
CAS No:		Med DW:	False
Material Family:	Petroleum	Med Sewer:	False
Quantity:	1.00	Med Surf:	True
Units:	G	Med Subway:	False
Recovered:	.50	Med Utility:	False
Med Soil:	True	Oxygenate:	
Med Air:	False		
Material Code:	2630		
Material Name:	mineral oil		

Spiller Information

Spiller Name:	SUE SWANSON
Spiller Company:	MANHOLE V#N46207
Spiller Address:	319 WARREN STREET
Spiller City:	SYRACUSE
Spiller State:	NY
Spiller Zip:	
Spiller Country:	001
Contact Name:	SUE SWANSON
Contact Phone:	(315) 460-2334
Contact Ext:	
Latitude:	43.048335226
Longitude:	-76.150692688

[157](#)

1 of 1

NW

0.43 /
2,259.08

424.85 /
20

DRAIN/ CATCH BASIN
526 EAST WILLOW STREET
SYRACUSE NY

NY SPILLS

Spill No:	1309017	UST Trust:	False
Site ID:	489788	Spill Date:	2013-12-06 18:45:00
DER Facility ID:	444878	Received Date:	2013-12-09 18:45:00
CID:		CAC Date:	
Program Type:	ER	Insp Date:	2013-12-09 00:00:00
SWIS Code:	3415	Close Date:	2014-01-28 00:00:00
Water Body:		Create Date:	2013-12-09 18:48:00
Class:	C3	Update Date:	2014-01-28 15:05:34.357000000
Meets Std:	True	DEC Region:	7
Penalty:	False	Lead DEC:	cxrossi
REM Phase:	0	After Hours:	True
County:	Onondaga		
Contributing Factor:	Deliberate		

Map Key	Number of Records	Direction	Distance (mi/ft)	Elev/Diff (ft)	Site	DB
---------	-------------------	-----------	------------------	----------------	------	----

Reported by: Other
Referred to:
Source: Commercial/Industrial
Source File: NYSDEC - Environmental Remediation Data Files - Spill Data

Caller Remark:

"Ed Ashkar Cell 315-383-6768 Clean up in progress"

DEC Remark:

"on 12/6 nys trooper observed 2 workers dump contents of 275 home heating oil AST they were removing for scrap into drain in front of store. Onondaga co notified and Tim O'Dell responded who notified eco Head. Head issued tickets. No clean up was done until Monday when O'Dell inspected again. Then Best Market hired Clean Harbors to clean out catch basin and dispose of materials. O'Dell reports that there are no down gradient catch basins to check and any effluent from this catch basin would be discharged to sewer and stream via combined sewer in this area. Disposal reports to be sent and received. ~ctr~"

Material Information

OP Unit ID:	1239360	Med Ind Air:	False
OU:	01	Med GW:	False
Material ID:	2239367	Med SW:	False
CAS No:		Med DW:	False
Material Family:	Petroleum	Med Sewer:	True
Quantity:	10.00	Med Surf:	False
Units:	G	Med Subway:	False
Recovered:	10.00	Med Utility:	False
Med Soil:	False	Oxygenate:	
Med Air:	False		
Material Code:	0001A		
Material Name:	#2 fuel oil		

Spiller Information

Spiller Name: ED ASHKAR
Spiller Company: BEST MARKET
Spiller Address: 526 EAST WILLOW STREET
Spiller City: SYRACUSE
Spiller State: NY
Spiller Zip:
Spiller Country: 999
Contact Name: ED HATTEN
Contact Phone: (315) 679-2658
Contact Ext:
Latitude: 43.053956363
Longitude: -76.147416232

[158](#) 1 of 1 **W** 0.43 / 2,265.01 395.18 / -9 **Spill Number 9810543**
345 SO WARREN ST
SYRACUSE NY **NY SPILLS**

Spill No:	9810543	UST Trust:	False
Site ID:	268403	Spill Date:	1998-11-19 18:57:00
DER Facility ID:	218646	Received Date:	1998-11-19 21:28:00
CID:	246	CAC Date:	
Program Type:	ER	Insp Date:	
SWIS Code:	3415	Close Date:	1999-02-23 00:00:00
Water Body:		Create Date:	1998-11-19 00:00:00
Class:	C4	Update Date:	1999-02-23 00:00:00
Meets Std:	False	DEC Region:	7
Penalty:	False	Lead DEC:	CXROSSI
REM Phase:	0	After Hours:	True
County:	Onondaga		
Contributing Factor:	Equipment Failure		
Reported by:	Fire Department		

Map Key	Number of Records	Direction	Distance (mi/ft)	Elev/Diff (ft)	Site	DB
---------	-------------------	-----------	------------------	----------------	------	----

Referred to:
Source: Passenger Vehicle
Source File: NYSDEC - Environmental Remediation Data Files - Spill Data

Caller Remark:

"PARKED VEHICLE DEVELOPED LEAK IN GAS TANK DEPOSITING MATERIAL ONTO CONCRETE SURFACE IN PARKING GARAGE - FD RESPONDED,REMOVED REMAINING 5 GAL OF GAS FROM TANK AND APPLIED EMULSIFIER TO RECOVER SPILL. vEH TOWED FROM SCENE"

DEC Remark:

"Prior to Sept, 2004 data translation this spill Lead_DEC Field was CTR "

Spiller Information

Spiller Name: SAME
Spiller Company: ANTHONY LISCHAK
Spiller Address: 1830 BELLEVUE AVE
Spiller City: SYRACUSE
Spiller State: NY
Spiller Zip: 13204-
Spiller Country: 001
Contact Name: TODD FLETCHER
Contact Phone: (315) 473-5676
Contact Ext:
Latitude: 43.047985700
Longitude: -76.150699010

159	1 of 1	W	0.43 / 2,265.39	401.12 / -3	STATE TOWER BLDG.;MERCURY STATE TOWER BLDG. SUIT 7 SYRACUSE NY	NY SPILLS
---------------------	--------	---	--------------------	----------------	--	-----------

Spill No:	8704285	UST Trust:	False
Site ID:	128950	Spill Date:	1987-08-24 14:45:00
DER Facility ID:	111204	Received Date:	1987-08-24 15:05:00
CID:		CAC Date:	1987-08-24 00:00:00
Program Type:	ER	Insp Date:	
SWIS Code:	3415	Close Date:	1987-08-24 00:00:00
Water Body:		Create Date:	
Class:		Update Date:	2003-12-02 00:00:00
Meets Std:	True	DEC Region:	7
Penalty:	False	Lead DEC:	AJMARSCH
REM Phase:	0	After Hours:	False
County:	Onondaga		
Contributing Factor:	Human Error		
Reported by:	Responsible Party		
Referred to:			
Source:	Commercial/Industrial		
Source File:	NYSDEC - Environmental Remediation Data Files - Spill Data		

Caller Remark:

"1CC MERCURY WAS SPILLED ON RUG."

DEC Remark:

"Prior to Sept, 2004 data translation this spill Lead_DEC Field was JM / / : TOLD TO CALL CONTRACTOR TO CLEAN UP SPILL AND CALL HEALTH DEPT. "

Material Information

OP Unit ID:	908146	Med Ind Air:	False
OU:	01	Med GW:	False
Material ID:	466930	Med SW:	False

Map Key	Number of Records	Direction	Distance (mi/ft)	Elev/Diff (ft)	Site	DB
CAS No:	07439976				Med DW:	False
Material Family:	Hazardous Material				Med Sewer:	False
Quantity:	.00				Med Surf:	False
Units:					Med Subway:	False
Recovered:	.00				Med Utility:	False
Med Soil:	True				Oxygenate:	
Med Air:	False					
Material Code:		0031A				
Material Name:		mercury				

OP Unit ID:	908146				Med Ind Air:	False
OU:	01				Med GW:	False
Material ID:	466929				Med SW:	False
CAS No:					Med DW:	False
Material Family:	Petroleum				Med Sewer:	False
Quantity:	1.00				Med Surf:	False
Units:	L				Med Subway:	False
Recovered:	.00				Med Utility:	False
Med Soil:	True				Oxygenate:	
Med Air:	False					
Material Code:		0066A				
Material Name:		unknown petroleum				

Spiller Information

Spiller Name:
Spiller Company: MIKE CATES
Spiller Address: STATE TOWER BLDG.
Spiller City: SYRACUSE
Spiller State: NY
Spiller Zip:
Spiller Country: 001
Contact Name:
Contact Phone:
Contact Ext:
Latitude:
Longitude:

160	1 of 1	S	0.44 / 2,325.82	402.00 / -3	SUNY UPSTATE MEDICAL SCHOOL 117 MONROE ST SYRACUSE NY	NY SPILLS
---------------------	--------	---	--------------------	----------------	--	-----------

Spill No:	1103480				UST Trust:	False
Site ID:	451044				Spill Date:	2011-06-28 10:00:00
DER Facility ID:	405581				Received Date:	2011-06-28 10:07:00
CID:					CAC Date:	
Program Type:	ER				Insp Date:	
SWIS Code:	3415				Close Date:	2012-03-29 00:00:00
Water Body:					Create Date:	2011-06-28 10:11:00
Class:	D3				Update Date:	2012-03-29 10:37:14.603000000
Meets Std:	False				DEC Region:	7
Penalty:	False				Lead DEC:	MJROMOCK
REM Phase:	0				After Hours:	False
County:		Onondaga				
Contributing Factor:		Unknown				
Reported by:		Other				
Referred to:						
Source:		Institutional, Educational, Gov., Other				
Source File:		NYSDEC - Environmental Remediation Data Files - Spill Data				

Caller Remark:

"contamination found during excavation"

DEC Remark:

Map Key	Number of Records	Direction	Distance (mi/ft)	Elev/Diff (ft)	Site	DB
---------	-------------------	-----------	------------------	----------------	------	----

"6/28/11 - Inspected site with members of Upstate Med. Contaminated soil was found during excavtion for a new water line into the hospital. Upstage was advised to stage contaminated material. Awating disosal documentation. 1/24/12 - Called LeChase. They will try to locate disposal documents. *** Excavated soil was returned to excavation."

Material Information

OP Unit ID:	1201243	Med Ind Air:	False
OU:	01	Med GW:	False
Material ID:	2197761	Med SW:	False
CAS No:		Med DW:	False
Material Family:	Petroleum	Med Sewer:	False
Quantity:		Med Surf:	False
Units:	G	Med Subway:	False
Recovered:		Med Utility:	False
Med Soil:	True	Oxygenate:	
Med Air:	False		
Material Code:	0066A		
Material Name:	unknown petroleum		

Spiller Information

Spiller Name:	
Spiller Company:	SUNY UPSTATE MEDICAL SCHOOL
Spiller Address:	
Spiller City:	
Spiller State:	NY
Spiller Zip:	
Spiller Country:	999
Contact Name:	ROB NOBLE
Contact Phone:	
Contact Ext:	
Latitude:	43.041557928
Longitude:	-76.141773286

161	1 of 1	WSW	0.44 / 2,335.98	393.48 / -11	ST MARY'S CHURCH PARCEL 245 - 251 EAST ONONDAGA ST SYRACUSE NY 13202	NY SPILLS
---------------------	--------	-----	--------------------	-----------------	--	-----------

Spill No:	1603589	UST Trust:	
Site ID:	530060	Spill Date:	2016-07-12 08:30:00
DER Facility ID:	483718	Received Date:	2016-07-12 08:45:00
CID:		CAC Date:	2016-10-05 00:00:00
Program Type:	ER	Insp Date:	2016-07-12 00:00:00
SWIS Code:	3415	Close Date:	2016-10-05 00:00:00
Water Body:	NONE	Create Date:	2016-07-12 15:22:00
Class:	C3	Update Date:	2016-10-05 07:47:35.390000000
Meets Std:	False	DEC Region:	7
Penalty:	False	Lead DEC:	KCKEMP
REM Phase:	0	After Hours:	False
County:	Onondaga		
Contributing Factor:	Other		
Reported by:	Other		
Referred to:			
Source:	Institutional, Educational, Gov., Other		
Source File:	NYSDEC - Environmental Remediation Data Files - Spill Data		

Caller Remark:

"HEAVILY CONTAMINATED SOIL NOTED AROUND AND UNDER UST DURING TANK CLOSURE"

DEC Remark:

"TANK CLOSURE IN PLACE - WILL EXCAVATE CONTAMINATED SOIL NEXT WEEK AFTER CRANE OPERATIONS ARE COMPLETE. 10/4/2016 - Closure report received and filed. Two manifolded UST's oriented end to end accessed, emptied of 1,700 gallons of product, cleaned, then closed in place. Spill closed as not meeting standards due to slight CP-51 exceedences for benzene, naphthalene, and xylenes same order of magnitude as CP-

Map Key	Number of Records	Direction	Distance (mi/ft)	Elev/Diff (ft)	Site	DB
---------	-------------------	-----------	------------------	----------------	------	----

51 guidance values. KCKemp."

Material Information

OP Unit ID:	1278866	Med Ind Air:	False
OU:	01	Med GW:	False
Material ID:	2283849	Med SW:	False
CAS No:		Med DW:	False
Material Family:	Petroleum	Med Sewer:	False
Quantity:		Med Surf:	False
Units:	G	Med Subway:	False
Recovered:		Med Utility:	False
Med Soil:	True	Oxygenate:	
Med Air:	False		
Material Code:	0001A		
Material Name:	#2 fuel oil		

Spiller Information

Spiller Name:	ED KING
Spiller Company:	ST MARY'S CHURCH
Spiller Address:	240 EAST ONONDAGA ST
Spiller City:	SYRACUSE
Spiller State:	NY
Spiller Zip:	13202
Spiller Country:	999
Contact Name:	ED KING
Contact Phone:	(315) 470-1478
Contact Ext:	
Latitude:	
Longitude:	

162	1 of 1	W	0.44 / 2,339.40	400.45 / -4	SHELL, E. GENESEE ST. 200 BLOCK E GENESEE ST SYRACUSE NY	NY SPILLS
---------------------	--------	---	--------------------	----------------	--	-----------

Spill No:	8901384	UST Trust:	True
Site ID:	283559	Spill Date:	1989-05-11 15:17:00
DER Facility ID:	229992	Received Date:	1989-05-11 15:22:00
CID:		CAC Date:	1989-05-11 00:00:00
Program Type:	ER	Insp Date:	
SWIS Code:	3415	Close Date:	1989-06-27 00:00:00
Water Body:		Create Date:	1989-06-03 00:00:00
Class:		Update Date:	1989-06-27 00:00:00
Meets Std:	True	DEC Region:	7
Penalty:	False	Lead DEC:	HDWARNER
REM Phase:	0	After Hours:	False
County:	Onondaga		
Contributing Factor:	Equipment Failure		
Reported by:	Citizen		
Referred to:			
Source:	Gasoline Station or other PBS Facility		
Source File:	NYSDEC - Environmental Remediation Data Files - Spill Data		

Caller Remark:

"GAS PUMP LEAKING DUE TO EQUIP FAILURE."

DEC Remark:

"Prior to Sept, 2004 data translation this spill Lead_DEC Field was HW 06/27/89: STATION ATTENDENT ESTIMATED THAT 20 GALLONS OF GASOLINE HAD LEAKED OUT OF PUMP. EMPLOYEES WERE SPREADING KITTY LITTER AT TIME OF ARRIVAL.SOME ESCAPED ONTO ROADSIDE DEC USED PADS TO CLEAN. "

Map Key	Number of Records	Direction	Distance (mi/ft)	Elev/Diff (ft)	Site	DB
---------	-------------------	-----------	------------------	----------------	------	----

Material Information

OP Unit ID:	928650	Med Ind Air:	False
OU:	01	Med GW:	False
Material ID:	449133	Med SW:	False
CAS No:		Med DW:	False
Material Family:	Petroleum	Med Sewer:	False
Quantity:	50.00	Med Surf:	False
Units:	G	Med Subway:	False
Recovered:	.00	Med Utility:	False
Med Soil:	True	Oxygenate:	
Med Air:	False		
Material Code:	0009		
Material Name:	gasoline		

Spiller Information

Spiller Name:
Spiller Company: SHELL GAS
Spiller Address:
Spiller City:
Spiller State: NY
Spiller Zip:
Spiller Country: 999
Contact Name:
Contact Phone:
Contact Ext:
Latitude:
Longitude:

163	1 of 1	W	0.44 / 2,346.38	396.16 / -8	CAR ACCIDENT SOUTH WARREN AND EAST FAYETTE ST SYRACUSE NY	NY SPILLS
---------------------	--------	---	--------------------	----------------	--	------------------

Spill No:	0810872	UST Trust:	False
Site ID:	408419	Spill Date:	2008-12-30 00:04:00
DER Facility ID:	357665	Received Date:	2008-12-30 00:26:00
CID:		CAC Date:	2008-12-31 00:00:00
Program Type:	ER	Insp Date:	2008-12-31 00:00:00
SWIS Code:	3415	Close Date:	2009-01-06 00:00:00
Water Body:		Create Date:	2008-12-30 00:32:00
Class:	C3	Update Date:	2009-01-06 14:44:43.783000000
Meets Std:	False	DEC Region:	7
Penalty:	False	Lead DEC:	menash
REM Phase:	0	After Hours:	True
County:	Onondaga		
Contributing Factor:	Traffic Accident		
Reported by:	Other		
Referred to:			
Source:	Passenger Vehicle		
Source File:	NYSDEC - Environmental Remediation Data Files - Spill Data		

Caller Remark:

"clean up pending/ Please call Lt. Maclaughlin 315-263-2713"

DEC Remark:

""

Material Information

OP Unit ID:	1164933	Med Ind Air:	False
OU:	01	Med GW:	False

Map Key	Number of Records	Direction	Distance (mi/ft)	Elev/Diff (ft)	Site	DB
Material ID:	2156328				Med SW:	False
CAS No:					Med DW:	False
Material Family:	Petroleum				Med Sewer:	True
Quantity:	7.00				Med Surf:	False
Units:	G				Med Subway:	False
Recovered:					Med Utility:	False
Med Soil:	False				Oxygenate:	
Med Air:	False					
Material Code:		0009				
Material Name:		gasoline				

Spiller Information

Spiller Name:	
Spiller Company:	UNKNOWN
Spiller Address:	
Spiller City:	
Spiller State:	NY
Spiller Zip:	
Spiller Country:	999
Contact Name:	UNKNOWN
Contact Phone:	
Contact Ext:	
Latitude:	43.048669016
Longitude:	-76.150759013

[164](#) 1 of 1 **NW** **0.44 / 2,346.61** **425.77 / 21** **IN EXCAVATION 401 N TOWNSEND ST SYRACUSE NY** **NY SPILLS**

Spill No:	1901807	UST Trust:	False
Site ID:	588703	Spill Date:	2019-05-17 09:06:00
DER Facility ID:	539957	Received Date:	2019-05-21 09:06:00
CID:		CAC Date:	
Program Type:	ER	Insp Date:	
SWIS Code:	3415	Close Date:	2020-01-03 00:00:00
Water Body:		Create Date:	2019-05-21 09:07:00
Class:	D4	Update Date:	2020-01-03 16:14:48.797000000
Meets Std:	False	DEC Region:	7
Penalty:		Lead DEC:	DJLASALL
REM Phase:	0	After Hours:	False
County:	Onondaga		
Contributing Factor:	Other		
Reported by:	Other		
Referred to:			
Source:	Commercial/Industrial		
Source File:	NYSDEC - Environmental Remediation Data Files - Spill Data		

Caller Remark:

"contaminated soil historical spill clean up is pending"

DEC Remark:

"area of contaminated soil found during excavation for footers of new parking garage. EP&S retained to sample and arrange disposal of soil."

Material Information

OP Unit ID:	1336360	Med Ind Air:	False
OU:	01	Med GW:	False
Material ID:	2345702	Med SW:	False
CAS No:		Med DW:	False
Material Family:	Petroleum	Med Sewer:	False
Quantity:		Med Surf:	False
Units:		Med Subway:	False

Map Key	Number of Records	Direction	Distance (mi/ft)	Elev/Diff (ft)	Site	DB
---------	-------------------	-----------	------------------	----------------	------	----

Recovered:					Med Utility:	False
Med Soil:	True				Oxygenate:	
Med Air:	False					
Material Code:		0066A				
Material Name:		unknown petroleum				

Spiller Information

Spiller Name:	SAM DAWSON
Spiller Company:	ST JOSEPH HOSPITAL
Spiller Address:	401 N TOWNSEND ST
Spiller City:	SYRACUSE
Spiller State:	NY
Spiller Zip:	
Spiller Country:	999
Contact Name:	SAM DAWSON
Contact Phone:	(315) 952-1281
Contact Ext:	
Latitude:	
Longitude:	

165	1 of 1	WNW	0.45 / 2,364.20	402.46 / -2	GRANGE BUILDING 203 - 233 EAST WATER ST SYRACUSE NY 13204	NY SPILLS
---------------------	--------	-----	--------------------	----------------	---	-----------

Spill No:	1808694	UST Trust:	
Site ID:	579512	Spill Date:	2018-11-14 11:00:00
DER Facility ID:	532210	Received Date:	2018-11-14 11:00:00
CID:		CAC Date:	
Program Type:	ER	Insp Date:	
SWIS Code:	3415	Close Date:	2018-11-15 00:00:00
Water Body:	NONE	Create Date:	2018-11-15 11:56:00
Class:	C3	Update Date:	2018-11-15 11:55:32.120000000
Meets Std:	True	DEC Region:	7
Penalty:		Lead DEC:	KCKEMP
REM Phase:	0	After Hours:	False
County:	Onondaga		
Contributing Factor:	Other		
Reported by:	Responsible Party		
Referred to:			
Source:	Commercial/Industrial		
Source File:	NYSDEC - Environmental Remediation Data Files - Spill Data		

Caller Remark:

"DEVELOPER FOUND A TANK."

DEC Remark:

"SPILL REPORT GENERATED STRICTLY TO CREATE A PLACE TO FILE DOCUMENTS. NO SPILL OBSERVED OTHER THAN ABANDONED UST. TANK CONTAINED NO PRODUCT AND WAS OVERLAIN BY UTILITIES. TANK CLOSED IN PLACE. NO CP-51 EXCEEDENCES OBSERVED IN CLOSURE SAMPLES. SPILL CLOSED AS MEETING STANDARDS. KCKEMP"

Spiller Information

Spiller Name:	BILL SIMPSON
Spiller Company:	GRANGE REALTY ASSOCIATES LLC
Spiller Address:	203 - 233 EAST WATER ST
Spiller City:	SYRACUSE
Spiller State:	NY
Spiller Zip:	13204
Spiller Country:	999
Contact Name:	GRANGE REALTY
Contact Phone:	
Contact Ext:	

Map Key	Number of Records	Direction	Distance (mi/ft)	Elev/Diff (ft)	Site	DB
---------	-------------------	-----------	------------------	----------------	------	----

Latitude:
Longitude:

166	1 of 1	ENE	0.45 / 2,368.78	416.45 / 12	UNGROUND CABLE IN MANHOLE 400 LODIE ST SYRACUSE NY	NY SPILLS
---------------------	--------	-----	--------------------	----------------	--	-----------

Spill No:	2305841	UST Trust:	False
Site ID:	657808	Spill Date:	2023-10-07 12:15:00
DER Facility ID:	603360	Received Date:	2023-10-07 12:25:00
CID:		CAC Date:	
Program Type:	ER	Insp Date:	
SWIS Code:	3415	Close Date:	2023-10-11 00:00:00
Water Body:		Create Date:	2023-10-07 12:28:00
Class:	D2	Update Date:	2023-10-11 12:15:01.213000000
Meets Std:	False	DEC Region:	7
Penalty:		Lead DEC:	DGMILLER
REM Phase:	0	After Hours:	True
County:	Onondaga		
Contributing Factor:	Equipment Failure		
Reported by:	Other		
Referred to:			
Source:	Transformer		
Source File:	NYSDEC - Environmental Remediation Data Files - Spill Data		

Caller Remark:

"Clean up pending"

DEC Remark:

"hired us ecology"

Material Information

OP Unit ID:	1404689	Med Ind Air:	False
OU:	01	Med GW:	False
Material ID:	2421782	Med SW:	False
CAS No:		Med DW:	False
Material Family:	Other	Med Sewer:	True
Quantity:	1.00	Med Surf:	False
Units:	G	Med Subway:	False
Recovered:		Med Utility:	False
Med Soil:	False	Oxygenate:	
Med Air:	False		
Material Code:	9999		
Material Name:	other - unknown oil		

Spiller Information

Spiller Name:	JOHN
Spiller Company:	NATIONAL GRID
Spiller Address:	400 LODIE ST
Spiller City:	SYRACUSE
Spiller State:	NY
Spiller Zip:	
Spiller Country:	999
Contact Name:	JOHN
Contact Phone:	3155) 307-220
Contact Ext:	
Latitude:	
Longitude:	

Map Key	Number of Records	Direction	Distance (mi/ft)	Elev/Diff (ft)	Site	DB
167	1 of 3	SSE	0.45 / 2,369.93	462.55 / 58	ROADWAY IRVING AND ADAMS ROAD SYRACUSE NY	NY SPILLS

Spill No:	0906510	UST Trust:	False
Site ID:	418848	Spill Date:	2009-09-05 15:00:00
DER Facility ID:	367944	Received Date:	2009-09-05 15:07:00
CID:		CAC Date:	
Program Type:	ER	Insp Date:	
SWIS Code:	3415	Close Date:	2009-09-05 00:00:00
Water Body:		Create Date:	2009-09-05 15:13:00
Class:	D3	Update Date:	2009-09-28 16:24:09.583000000
Meets Std:	False	DEC Region:	7
Penalty:	False	Lead DEC:	menash
REM Phase:	0	After Hours:	True
County:	Onondaga		
Contributing Factor:	Unknown		
Reported by:	Citizen		
Referred to:			
Source:	Unknown		
Source File:	NYSDEC - Environmental Remediation Data Files - Spill Data		

Caller Remark:

"1509 The caller advised dispatch a trailer has disconnected from the vehicle causing a spillage of diesel fluid onto ground near Crouse Hospital. The caller was unable to provide further information. The caller is requesting DEC spills to correct the problem."

DEC Remark:

"Material spilled was diesel. Cleanup complete. Spill closed."

Material Information

OP Unit ID:	1175009	Med Ind Air:	False
OU:	01	Med GW:	False
Material ID:	2167451	Med SW:	False
CAS No:		Med DW:	False
Material Family:	Hazardous Material	Med Sewer:	False
Quantity:		Med Surf:	False
Units:		Med Subway:	False
Recovered:		Med Utility:	False
Med Soil:	False	Oxygenate:	
Med Air:	False		
Material Code:	0063A		
Material Name:	unknown hazardous material		

Spiller Information

Spiller Name:	
Spiller Company:	UNKNOWN
Spiller Address:	
Spiller City:	
Spiller State:	NY
Spiller Zip:	
Spiller Country:	999
Contact Name:	JEFFREY STARCZEK
Contact Phone:	(315) 415-7401
Contact Ext:	
Latitude:	43.042677940
Longitude:	-76.137846956

167	2 of 3	SSE	0.45 / 2,369.93	462.55 / 58	CORNER ROADWAY Irving Ave & Adams Rd Syracuse NY	NY SPILLS
---------------------	--------	-----	-----------------	-------------	--	-----------

Map Key	Number of Records	Direction	Distance (mi/ft)	Elev/Diff (ft)	Site	DB
Spill No:	1200055				UST Trust:	False
Site ID:	462666				Spill Date:	2012-04-03 12:55:00
DER Facility ID:	417074				Received Date:	2012-04-03 13:25:00
CID:					CAC Date:	
Program Type:	ER				Insp Date:	
SWIS Code:	3415				Close Date:	2012-04-03 00:00:00
Water Body:					Create Date:	2012-04-03 13:28:00
Class:	D4				Update Date:	2012-04-03 13:54:00.750000000
Meets Std:	False				DEC Region:	7
Penalty:					Lead DEC:	DJLASALL
REM Phase:	0				After Hours:	False
County:		Onondaga				
Contributing Factor:		Equipment Failure				
Reported by:		Responsible Party				
Referred to:						
Source:		Commercial Vehicle				
Source File:		NYSDEC - Environmental Remediation Data Files - Spill Data				

Caller Remark:

"Vehicle blew line and spilled onto sidewalk & roadway. Cleanup is pending. Being contained and Op-tech has been dispatched."

DEC Remark:

""

Material Information

OP Unit ID:	1212757	Med Ind Air:	False
OU:	01	Med GW:	False
Material ID:	2210624	Med SW:	False
CAS No:		Med DW:	False
Material Family:	Petroleum	Med Sewer:	False
Quantity:	5.00	Med Surf:	True
Units:	G	Med Subway:	False
Recovered:	5.00	Med Utility:	False
Med Soil:	False	Oxygenate:	
Med Air:	False		
Material Code:	0010		
Material Name:	hydraulic oil		

Spiller Information

Spiller Name:	STEVE HALLER
Spiller Company:	NATIONAL GRID
Spiller Address:	IRVING AVE & ADAMS RD
Spiller City:	SYRACUSE
Spiller State:	NY
Spiller Zip:	
Spiller Country:	999
Contact Name:	STEVE HALLER
Contact Phone:	(315) 427-5721
Contact Ext:	
Latitude:	43.042677940
Longitude:	-76.137846956

[167](#)

3 of 3

SSE

0.45 /
2,369.93

462.55 /
58

CORNER OF
E ADAMS ST/IRVING AVE
SYRACUSE NY

NY SPILLS

Spill No:	9802642	UST Trust:	False
Site ID:	158908	Spill Date:	1998-05-30 05:54:00
DER Facility ID:	134288	Received Date:	1998-05-30 06:07:00
CID:	297	CAC Date:	
Program Type:	ER	Insp Date:	1998-05-30 00:00:00

Map Key	Number of Records	Direction	Distance (mi/ft)	Elev/Diff (ft)	Site	DB
SWIS Code:	3415				Close Date:	1998-05-30 00:00:00
Water Body:					Create Date:	1998-05-30 00:00:00
Class:	E6				Update Date:	1999-01-15 00:00:00
Meets Std:	False				DEC Region:	7
Penalty:	False				Lead DEC:	CFMANNES
REM Phase:	0				After Hours:	True
County:		Onondaga				
Contributing Factor:		Abandoned Drums				
Reported by:		Fire Department				
Referred to:						
Source:		Unknown				
Source File:		NYSDEC - Environmental Remediation Data Files - Spill Data				

Caller Remark:

"HAZ-MAT CELL PHONE 315-263-2713 ON SCENE / THERE WERE 2 55 GALLON DRUMS THAT FELL OFF THE BACK OF A TRUCK AND 1 OF THE DRUMS SPILLED ONTO THE ROADWAY AND THE VEHICLE LEFT THE SCENE - FD HAZ-MAT ON SCENE - 0640AM DISPATCH CALLED BACK STATEING IT WAS DEEP FAT FRYER OIL AND A RESPONSE TO THE SCENE WOULD NOT BE NECESSARY"

DEC Remark:

"Prior to Sept, 2004 data translation this spill Lead_DEC Field was CM "

Spiller Information

Spiller Name:
Spiller Company:
Spiller Address:
Spiller City: ***Update***
Spiller State: ZZ
Spiller Zip:
Spiller Country: 001
Contact Name: DAN CARROLL
Contact Phone: (315) 435-8884
Contact Ext:
Latitude:
Longitude:

168	1 of 1	WNW	0.45 / 2,374.51	413.90 / 9	VAULT WIILOW AND STATE SYRACUSE NY	NY SPILLS
---------------------	--------	-----	-----------------	------------	--	-----------

Spill No:	0705124	UST Trust:	False
Site ID:	385399	Spill Date:	2007-08-04 18:00:00
DER Facility ID:	334784	Received Date:	2007-08-04 18:37:00
CID:	62	CAC Date:	
Program Type:	ER	Insp Date:	
SWIS Code:	3415	Close Date:	2007-08-06 00:00:00
Water Body:		Create Date:	2007-08-04 18:48:00
Class:	D4	Update Date:	2007-08-06 10:12:14.203000000
Meets Std:	False	DEC Region:	7
Penalty:	False	Lead DEC:	kacahill
REM Phase:	0	After Hours:	True
County:	Onondaga		
Contributing Factor:	Equipment Failure		
Reported by:	Responsible Party		
Referred to:			
Source:	Commercial/Industrial		
Source File:	NYSDEC - Environmental Remediation Data Files - Spill Data		

Caller Remark:

"Containe to underground vault. Nat Grid contractor to clean up."

DEC Remark:

""

Map Key	Number of Records	Direction	Distance (mi/ft)	Elev/Diff (ft)	Site	DB
---------	-------------------	-----------	------------------	----------------	------	----

Material Information

OP Unit ID:	1142673	Med Ind Air:	False
OU:	01	Med GW:	False
Material ID:	2132906	Med SW:	False
CAS No:		Med DW:	False
Material Family:	Petroleum	Med Sewer:	False
Quantity:	1.00	Med Surf:	False
Units:	G	Med Subway:	False
Recovered:	1.00	Med Utility:	False
Med Soil:	True	Oxygenate:	
Med Air:	False		
Material Code:	0020A		
Material Name:	transformer oil		

Spiller Information

Spiller Name:
Spiller Company:
Spiller Address:
Spiller City:
Spiller State: ZZ
Spiller Zip: -
Spiller Country: 001
Contact Name: SUE SWANSON
Contact Phone: (315) 247-8939
Contact Ext:
Latitude:
Longitude:

169	1 of 1	ENE	0.45 / 2,396.02	414.91 / 10	Rendino's Towing 324 Lodi Street Syracuse NY 13203	SWF/LF
---------------------	--------	-----	--------------------	----------------	--	--------

Active:	No	Owner Address:	
Activity No:		Owner Addr2:	
Regltry Status:		Owner City:	
Auth No:		Owner State:	
Auth Issue Dt:		Owner ZIP:	
Expiration Date:		Owner Email:	
Operator Type:		Owner Phone:	
Operator Name:		Contact Name:	
East Coord:		Contact Addr:	
North Coord:		Contact Addr2:	
Accuracy Code:		Contact City:	
County:	Onondaga	Contact State:	
Region:	7	Contact ZIP:	
Phone No:	3154715993	Contact Email:	
Owner Name:		Contact Phone:	
Owner Type:		DateofLastInspctn:	
Activity Desc:	Vehicle Dismantling Facility		
Source:	SWMF - Inactive Facility Lists		
Waste Types:			
Georeference:			

170	1 of 9	SSE	0.46 / 2,404.23	468.24 / 64	UPSTATE MEDICAL UNIVERSITY 750 EAST ADAMS SYRACUSE NY	NY SPILLS
---------------------	--------	-----	--------------------	----------------	---	-----------

Spill No:	1107526	UST Trust:	False
Site ID:	455228	Spill Date:	2011-09-14 12:45:00
DER Facility ID:	125125	Received Date:	2011-09-14 12:59:00

Map Key	Number of Records	Direction	Distance (mi/ft)	Elev/Diff (ft)	Site	DB
---------	-------------------	-----------	------------------	----------------	------	----

CID:					CAC Date:	
Program Type:	ER				Insp Date:	
SWIS Code:	3415				Close Date:	2011-09-15 00:00:00
Water Body:					Create Date:	2011-09-14 13:03:00
Class:	D4				Update Date:	2011-09-15 12:51:21.867000000
Meets Std:	False				DEC Region:	7
Penalty:					Lead DEC:	DJLASALL
REM Phase:	0				After Hours:	False
County:		Onondaga				
Contributing Factor:		Other				
Reported by:		Other				
Referred to:						
Source:		Commercial/Industrial				
Source File:		NYSDEC - Environmental Remediation Data Files - Spill Data				

Caller Remark:

"FOUND SOME TYPE OF GREEN OOZE SEEPING OUT WHILE DIGGING TO PUT IN A NEW WATER LINE. UNKNOWN WHAT THE MTERIAL IS OR HOW MUCH IS THERE."

DEC Remark:

"spoke with Mr. Noble. source of spill was old oil lantern buried in ground. Soil and lantern removed to 5 gallon pail. Clean Harbors to handle disposal. NFA"

Material Information

OP Unit ID:	1205382	Med Ind Air:	False
OU:	01	Med GW:	False
Material ID:	2202228	Med SW:	False
CAS No:		Med DW:	False
Material Family:	Petroleum	Med Sewer:	False
Quantity:		Med Surf:	False
Units:	G	Med Subway:	False
Recovered:		Med Utility:	False
Med Soil:	True	Oxygenate:	
Med Air:	False		
Material Code:	0012A		
Material Name:	kerosene		

Spiller Information

Spiller Name:	ROBERT NOBLE
Spiller Company:	LECHASE CONSTRUCTION
Spiller Address:	750 EAST ADAMS
Spiller City:	SYRACUSE
Spiller State:	NY
Spiller Zip:	
Spiller Country:	999
Contact Name:	ROBERT NOBLE
Contact Phone:	(315) 530-2993
Contact Ext:	
Latitude:	43.042630081
Longitude:	-76.140542247

170	2 of 9	SSE	0.46 / 2,404.23	468.24 / 64	SUNY 750 EAST ADAMS SYRACUSE NY	NY SPILLS
---------------------	--------	-----	-----------------	-------------	---------------------------------	-----------

Spill No:	9201660	UST Trust:	False
Site ID:	323015	Spill Date:	1992-05-11 14:30:00
DER Facility ID:	125125	Received Date:	1992-05-11 15:15:00
CID:		CAC Date:	1992-05-11 00:00:00
Program Type:	ER	Insp Date:	
SWIS Code:	3415	Close Date:	1992-06-01 00:00:00

Map Key	Number of Records	Direction	Distance (mi/ft)	Elev/Diff (ft)	Site	DB
Water Body:					Create Date:	1992-06-01 00:00:00
Class:	C3				Update Date:	1993-03-27 00:00:00
Meets Std:	True				DEC Region:	7
Penalty:	False				Lead DEC:	HDWARNER
REM Phase:	0				After Hours:	False
County:		Onondaga				
Contributing Factor:		Equipment Failure				
Reported by:		Responsible Party				
Referred to:						
Source:		Institutional, Educational, Gov., Other				
Source File:		NYSDEC - Environmental Remediation Data Files - Spill Data				

Caller Remark:

"TRANSFORMER LEAKING AT PIPING ONTO CONCRETE PAD. OIL CONTAINS LESS THAN 50 PPM PCB."

DEC Remark:

"Prior to Sept, 2004 data translation this spill Lead_DEC Field was HW 06/01/92: SMALL QUANTITY OF TRANSFORMER OIL SPILLED ONTO CONCRETE PAD. MATERIAL CLEANED UP BY SUNY. "

Material Information

OP Unit ID:	965748	Med Ind Air:	False
OU:	01	Med GW:	False
Material ID:	412952	Med SW:	False
CAS No:		Med DW:	False
Material Family:	Petroleum	Med Sewer:	False
Quantity:	3.00	Med Surf:	False
Units:	G	Med Subway:	False
Recovered:	3.00	Med Utility:	False
Med Soil:	True	Oxygenate:	
Med Air:	False		
Material Code:	0016A		
Material Name:	non PCB oil		

Spiller Information

Spiller Name:	
Spiller Company:	SUNY HEALTH SCIENCE
Spiller Address:	
Spiller City:	
Spiller State:	ZZ
Spiller Zip:	
Spiller Country:	001
Contact Name:	
Contact Phone:	
Contact Ext:	
Latitude:	43.042665560
Longitude:	-76.140630640

[170](#)

3 of 9

SSE

0.46 /
2,404.23

468.24 /
64

SUNY MED UNIVERSITY
750 EAST ADAMS
SYRACUSE NY

NY SPILLS

Spill No:	0209530	UST Trust:	False
Site ID:	146952	Spill Date:	2002-12-16 15:30:00
DER Facility ID:	125125	Received Date:	2002-12-16 16:13:00
CID:	252	CAC Date:	
Program Type:	ER	Insp Date:	2002-12-17 00:00:00
SWIS Code:	3415	Close Date:	2003-06-01 00:00:00
Water Body:		Create Date:	2002-12-16 00:00:00
Class:	C3	Update Date:	2003-11-20 00:00:00
Meets Std:	False	DEC Region:	7
Penalty:	False	Lead DEC:	CFMANNES

Map Key	Number of Records	Direction	Distance (mi/ft)	Elev/Diff (ft)	Site	DB
REM Phase:	0				After Hours:	False
County:		Onondaga				
Contributing Factor:		Unknown				
Reported by:		Other				
Referred to:						
Source:		Unknown				
Source File:		NYSDEC - Environmental Remediation Data Files - Spill Data				

Caller Remark:

"SPILL IS UNDER INVESTIGATION AT THIS TIME. ARRANGEMENTS FOR CLEANUP TO BE MADE."

DEC Remark:

"Prior to Sept, 2004 data translation this spill Lead_DEC Field was CM "

Material Information

OP Unit ID:	860817	Med Ind Air:	False
OU:	01	Med GW:	False
Material ID:	512951	Med SW:	False
CAS No:		Med DW:	False
Material Family:	Petroleum	Med Sewer:	False
Quantity:	.00	Med Surf:	False
Units:	G	Med Subway:	False
Recovered:	.00	Med Utility:	False
Med Soil:	True	Oxygenate:	
Med Air:	False		
Material Code:	0066A		
Material Name:	unknown petroleum		

Spiller Information

Spiller Name:	ROBERT ANDRUS
Spiller Company:	SUNY MED UNIVERSITY
Spiller Address:	750 EAST ADAMS
Spiller City:	SYRACUSE
Spiller State:	ZZ
Spiller Zip:	
Spiller Country:	001
Contact Name:	ROBERT ANDRUS
Contact Phone:	(315) 464-5782
Contact Ext:	
Latitude:	43.042665560
Longitude:	-76.140630640

170	4 of 9	SSE	0.46 / 2,404.23	468.24 / 64	WEISKOTTEN HALL 710 IRVING AVENUE SYRACUSE NY	NY SPILLS
---------------------	--------	-----	--------------------	----------------	---	-----------

Spill No:	0205588	UST Trust:	False
Site ID:	308990	Spill Date:	2002-08-26 14:00:00
DER Facility ID:	249537	Received Date:	2002-08-28 10:37:00
CID:	204	CAC Date:	
Program Type:	ER	Insp Date:	
SWIS Code:	3415	Close Date:	2002-10-04 00:00:00
Water Body:		Create Date:	2002-08-28 00:00:00
Class:	C3	Update Date:	2002-10-04 00:00:00
Meets Std:	False	DEC Region:	7
Penalty:	False	Lead DEC:	MENASH
REM Phase:	0	After Hours:	False
County:	Onondaga		
Contributing Factor:	Human Error		
Reported by:	Local Agency		
Referred to:			

Map Key	Number of Records	Direction	Distance (mi/ft)	Elev/Diff (ft)	Site	DB
---------	-------------------	-----------	------------------	----------------	------	----

Source: Institutional, Educational, Gov., Other
Source File: NYSDEC - Environmental Remediation Data Files - Spill Data

Caller Remark:

"PLUMBER TAKING APART A DRAIN LINE AND MERCURY ROLLED OUT"

DEC Remark:

"Prior to Sept, 2004 data translation this spill Lead_DEC Field was MN MET WITH TIM AUSTIN, SANGRA CONSTRUCTION, MADE INSPECTION OF SPILL AREA IN BASEMENT OF WEISKOTTEN HALL. USA REMEDIATION SERVICE ON CALL TO FINISH REMOVING SECTION OF PIPE THAT CONTAINED MERCURY. STEVE THOMPSON, STATE UNIVERSITY CONSTRUCTION FUND, CONTACT PERSON FOR SUNY. PHONE 464-5542. (4 OCTOBER 2002) SPOKE WITH ERIC FOERTCH, SUNY ENVIRONMENTAL HEALTH AND SAFETY, HE CONFIRMED THAT MERCURY FROM SPILL HAD BEEN SENT OUT FOR DISPOSAL. NO FURTHER CLEAN UP OR REMEDIATION REQUIRED. "

Material Information

OP Unit ID:	858204	Med Ind Air:	False
OU:	01	Med GW:	False
Material ID:	519786	Med SW:	False
CAS No:	07439976	Med DW:	False
Material Family:	Hazardous Material	Med Sewer:	False
Quantity:	.00	Med Surf:	False
Units:	G	Med Subway:	False
Recovered:	.00	Med Utility:	False
Med Soil:	True	Oxygenate:	
Med Air:	False		
Material Code:	0031A		
Material Name:	mercury		

Spiller Information

Spiller Name: BILL DAVIS
Spiller Company: WEISKOTTEN HALL
Spiller Address: 710 IRVING AVENUE
Spiller City: SYRACUSE
Spiller State: NY
Spiller Zip: 13210-
Spiller Country: 001
Contact Name: BILL DAVIS
Contact Phone: (315) 737-3827
Contact Ext:
Latitude: 43.042242280
Longitude: -76.137921870

170	5 of 9	SSE	0.46 / 2,404.23	468.24 / 64	SUNY UPSTATE MEDICAL 750 EAST ADAMS SYRACUSE NY	NY SPILLS
---------------------	--------	-----	--------------------	----------------	---	-----------

Spill No:	1004281	UST Trust:	False
Site ID:	437549	Spill Date:	2010-07-16 13:30:00
DER Facility ID:	125125	Received Date:	2010-07-16 14:12:00
CID:		CAC Date:	
Program Type:	ER	Insp Date:	
SWIS Code:	3415	Close Date:	2010-08-05 00:00:00
Water Body:		Create Date:	2010-07-16 14:16:00
Class:	D3	Update Date:	2010-08-05 09:33:42.520000000
Meets Std:	False	DEC Region:	7
Penalty:	False	Lead DEC:	cxrossi
REM Phase:	0	After Hours:	False
County:	Onondaga		
Contributing Factor:	Equipment Failure		
Reported by:	Other		
Referred to:			
Source:	Institutional, Educational, Gov., Other		

Map Key	Number of Records	Direction	Distance (mi/ft)	Elev/Diff (ft)	Site	DB
---------	-------------------	-----------	------------------	----------------	------	----

Source File: NYSDEC - Environmental Remediation Data Files - Spill Data

Caller Remark:

"clean up underway"

DEC Remark:

"Small drip from return line of generator. Fitting is not working properly and at time of report contractor is changing out equipment to stop release. Contaminated soil has been removed and staged on poly and covered. More soil will be removed."

Material Information

OP Unit ID:	1188222	Med Ind Air:	False
OU:	01	Med GW:	False
Material ID:	2183136	Med SW:	False
CAS No:		Med DW:	False
Material Family:	Petroleum	Med Sewer:	False
Quantity:	4.00	Med Surf:	False
Units:	G	Med Subway:	False
Recovered:	4.00	Med Utility:	False
Med Soil:	True	Oxygenate:	
Med Air:	False		
Material Code:	0008		
Material Name:	diesel		

Spiller Information

Spiller Name: CLAUDE THAUVETTE
Spiller Company: SUNY UPSTATE MEDICAL
Spiller Address: 750 EAST ADAMS
Spiller City: SYRACUSE
Spiller State: NY
Spiller Zip:
Spiller Country: 999
Contact Name: CLAUDE THAUVETTE
Contact Phone:
Contact Ext:
Latitude: 43.042630081
Longitude: -76.140542247

170	6 of 9	SSE	0.46 / 2,404.23	468.24 / 64	SUNY UPSTATE 750 EAST ADAMS ST SYRACUSE NY 13202	LST
---------------------	--------	-----	--------------------	----------------	--	-----

Spill No:	1406531	REM Phase:	0
Site ID:	500005	UST Trust:	
DER Facility ID:	455022	Spill Date:	2014-09-19 09:00:00
CID:		Rcvd Date:	2014-09-19 09:00:00
Program Type:	ER	CAC Date:	2015-07-22 00:00:00
SWIS Code:	3415	Insp Date:	
Contribute Factor:	Tank Test Failure	Close Date:	2015-07-22 00:00:00
Water Body:	NONE	Create Date:	2014-09-19 09:05:00
Class:	D4	Update Date:	2015-07-22 10:34:56.653000000
Meets Std:	False	DEC Region:	7
Penalty:	False	Lead DEC:	KCKEMP
County:	Onondaga	After Hours:	False

Referred to:
Reported by: Tank Tester
Source: Non Major Facility > 1,100 gal
Source File: NYSDEC - Environmental Remediation Data Files - Spill Data

Caller Remark:

"VENT PIPE CRUSHED DURING CONSTRUCTION. PRIMARY DOES NOT HOLD PRESSURE. NO LEAK SUSPECTED DUE TO RECENT

Map Key	Number of Records	Direction	Distance (mi/ft)	Elev/Diff (ft)	Site	DB
---------	-------------------	-----------	------------------	----------------	------	----

CONSTRUCTION IN AREA THAT MAY HAVE CRUSHED VENT PIPE."

Dec Remark:

"4/15/2015 - PBS #7-129410. Vent repaired temporarily. Spill to remain open until tank tightness tested. KCKemp 7/22/2015 - Vent repaired and tank tested tight. Spill closed. KCKemp"

Material Information

OP Unit ID:	1249408	Med in Air:	False
OU:	01	Med GW:	False
Material ID:	2250990	Med SW:	False
CAS No:		Med DW:	False
Material Family:	Petroleum	Med Sewer:	False
Quantity:		Med Surf:	False
Units:	G	Med Subway:	False
Recovered:		Med Utility:	False
Med Soil:	True	Oxygenate:	
Med Air:	False		
Material Code:	0001A		
Material Name:	#2 fuel oil		

Spiller Information

Spiller Name:	ROB ANDRUS
Spiller Company:	SUNY UPSTATE
Spiller Address:	750 EAST ADAMS ST
Spiller City:	SYRACUSE
Spiller State:	NY
Spiller Zip:	13202
Spiller Country:	999
Contact Name:	ROB ANDRUS
Contact Phone:	(315) 464-4019
Contact Ext:	
Latitude:	43.042630081
Longitude:	-76.140542247

170	7 of 9	SSE	0.46 / 2,404.23	468.24 / 64	SUNY UPSTATE 750 EAST ADAMS SYRACUSE NY	NY SPILLS
---------------------	--------	------------	------------------------	--------------------	--	------------------

Spill No:	1606948	UST Trust:	False
Site ID:	533597	Spill Date:	2016-10-14 14:50:00
DER Facility ID:	125125	Received Date:	2016-10-14 16:47:00
CID:		CAC Date:	
Program Type:	ER	Insp Date:	
SWIS Code:	3415	Close Date:	2016-10-17 00:00:00
Water Body:		Create Date:	2016-10-14 16:50:00
Class:	D4	Update Date:	2016-10-17 12:47:03.687000000
Meets Std:	False	DEC Region:	7
Penalty:		Lead DEC:	DJLASALL
REM Phase:	0	After Hours:	True
County:	Onondaga		
Contributing Factor:	Human Error		
Reported by:	Other		
Referred to:			
Source:	Institutional, Educational, Gov., Other		
Source File:	NYSDEC - Environmental Remediation Data Files - Spill Data		

Caller Remark:

"spill is contained and clean up is complete"

DEC Remark:

Map Key	Number of Records	Direction	Distance (mi/ft)	Elev/Diff (ft)	Site	DB
---------	-------------------	-----------	------------------	----------------	------	----

"overflow during delivery. Superior personnel handled cleanup. NFA"

Material Information

OP Unit ID:	1282313	Med Ind Air:	False
OU:	01	Med GW:	False
Material ID:	2287664	Med SW:	False
CAS No:		Med DW:	False
Material Family:	Petroleum	Med Sewer:	False
Quantity:	5.00	Med Surf:	True
Units:	G	Med Subway:	False
Recovered:	5.00	Med Utility:	False
Med Soil:	False	Oxygenate:	
Med Air:	False		
Material Code:	0008		
Material Name:	diesel		

Spiller Information

Spiller Name:
Spiller Company: SUPERIOR PLUS
Spiller Address:
Spiller City:
Spiller State: NY
Spiller Zip:
Spiller Country: 999
Contact Name: ANTHONY NOTARO
Contact Phone: (585) 261-7070
Contact Ext:
Latitude:
Longitude:

170	8 of 9	SSE	0.46 / 2,404.23	468.24 / 64	SUNY Upstate Medical University 750 East Adams St Syracuse NY	PFAS
---------------------	--------	-----	--------------------	----------------	---	------

Facility ID:	BSF0451	County:	Onondaga
Survey Complete:	YES		
Survey:	Class B Fire Suppression Foam Usage Survey - New York State Bulk Storage Facilities		
Q. 6:	YES		
Q. 7:	YES		
Q. 8:	NO		
Q. 9:	NO		
Q. 10:	NO		
Q. 11:	NO		
Q. 12:			
Q. 13:			

Reference: If a respondent indicated that the facility used/stored/discharged PFOA/PFOS substances, it does not necessarily mean that there is an environmental/public health concern associated with that facility. Also, if a respondent indicated that they currently/formerly used, stored, disposed of, or released Class B firefighting foam it does not necessarily mean that the foam contains/contained PFOA/PFOS since many Class B foams do not contain these substances. DEC is in the process of reviewing/evaluating the returned surveys to determine if additional follow-up or study is needed.

Return rate: 91 surveys were sent to facilities; 90 were returned completed as of June 1, 2017. Questions 1 & 2 relate to name and address; questions 3-5 relate to facility ownership.

Q. 6: Is any Class B fire suppression foam currently stored and/or used at the facility?
Q. 7: Has any Class B fire suppression foam ever been stored and/or used at the facility?
Q. 8: Has Class B fire suppression foam ever been used for training purposes at the facility?
Q. 9: Has Class B fire suppression foam ever been used for firefighting or other emergency response purposes at the facility?
Q. 10: Has the facility ever experienced a spill or leak of Class B fire suppression foam?
Q. 11: Has your facility ever been responsible for the use of Class B fire suppression foam at a location other than the facility (i.e. offsite training, emergency response, or spill)?

Map Key	Number of Records	Direction	Distance (mi/ft)	Elev/Diff (ft)	Site	DB
170	9 of 9	SSE	0.46 / 2,404.23	468.24 / 64	SOIL 750 EAST ADAMS ST SYRACUSE NY 13210	NY SPILLS

Spill No:	2110450	UST Trust:	False
Site ID:	634514	Spill Date:	2022-03-15 12:54:00
DER Facility ID:	369236	Received Date:	2022-03-15 12:54:00
CID:		CAC Date:	
Program Type:	ER	Insp Date:	
SWIS Code:	3415	Close Date:	2022-04-06 00:00:00
Water Body:		Create Date:	2022-03-15 12:56:00
Class:	D4	Update Date:	2022-06-15 15:44:01.547000000
Meets Std:	True	DEC Region:	7
Penalty:	False	Lead DEC:	AYRUSSO
REM Phase:	0	After Hours:	False
County:	Onondaga		
Contributing Factor:	Unknown		
Reported by:	Other		
Referred to:			
Source:	Commercial/Industrial		
Source File:	NYSDEC - Environmental Remediation Data Files - Spill Data		

Caller Remark:

"SOIL WITH UNKNOWN PETROLEUM CLEANUP PENDING"

DEC Remark:

"3/15/2022 Excavation uncovered 2' x 2' area that is/was petroleum impacted. Contractor to isolated contaminated soil on poly and have soil tested for disposal. 4/11/2022 Report sent to DEC detailing clean up as well as waste manifest for contaminated soil. NFA."

Material Information

OP Unit ID:	1381584	Med Ind Air:	False
OU:	01	Med GW:	False
Material ID:	2395663	Med SW:	False
CAS No:		Med DW:	False
Material Family:	Petroleum	Med Sewer:	False
Quantity:		Med Surf:	False
Units:		Med Subway:	False
Recovered:		Med Utility:	False
Med Soil:	False	Oxygenate:	
Med Air:	False		
Material Code:	0066A		
Material Name:	unknown petroleum		

Spiller Information

Spiller Name:	ROBERT ANDREWS
Spiller Company:	UNKNOWN
Spiller Address:	750 EAST ADAMS ST
Spiller City:	SYRACUSE
Spiller State:	NY
Spiller Zip:	
Spiller Country:	999
Contact Name:	ROBERT ANDREWS
Contact Phone:	(315) 464-4019
Contact Ext:	
Latitude:	
Longitude:	

171	1 of 1	WSW	0.46 / 2,416.06	394.13 / -10	HARRISON CONVENTION CTR HARRISON & MONTGOMERY SYRACUSE NY	NY SPILLS
---------------------	--------	-----	-----------------	--------------	---	-----------

Map Key	Number of Records	Direction	Distance (mi/ft)	Elev/Diff (ft)	Site	DB
---------	-------------------	-----------	------------------	----------------	------	----

Spill No:	9010462				UST Trust:	True
Site ID:	152899				Spill Date:	1990-12-28 09:00:00
DER Facility ID:	129785				Received Date:	1990-12-28 09:05:00
CID:					CAC Date:	1991-03-12 00:00:00
Program Type:	ER				Insp Date:	
SWIS Code:	3415				Close Date:	1991-03-12 00:00:00
Water Body:					Create Date:	1991-01-13 00:00:00
Class:	C3				Update Date:	1991-04-19 00:00:00
Meets Std:	True				DEC Region:	7
Penalty:	False				Lead DEC:	ROMOCKI
REM Phase:	0				After Hours:	False
County:		Onondaga				
Contributing Factor:		Other				
Reported by:		Other				
Referred to:						
Source:		Commercial/Industrial				
Source File:		NYSDEC - Environmental Remediation Data Files - Spill Data				

Caller Remark:

"MANAGER OF CONVENTION CENTER PROJECT CALLED IN ABANDONED TANK."

DEC Remark:

"Prior to Sept, 2004 data translation this spill Lead_DEC Field was MR 04/19/91: 9 TANKS FOUND ON THE SITE DURING CONSTRUCTION EXCAVATION.CONTAMINATD SOIL STAGED IN ROLLOFFS ONSITE UNTIL DISPOSAL WAS ARRANGED. REPORT BEING PREPARED BY HUBERT,HUNT AND NICHOLS. "

Material Information

OP Unit ID:	947606				Med Ind Air:	False
OU:	01				Med GW:	False
Material ID:	430619				Med SW:	False
CAS No:					Med DW:	False
Material Family:	Petroleum				Med Sewer:	False
Quantity:	25.00				Med Surf:	False
Units:	G				Med Subway:	False
Recovered:	15.00				Med Utility:	False
Med Soil:	True				Oxygenate:	
Med Air:	False					
Material Code:		0066A				
Material Name:		unknown petroleum				

Spiller Information

Spiller Name:	
Spiller Company:	ONONDAGA COUNTY
Spiller Address:	CIVIC CENTER/JOHN ELLIOT
Spiller City:	SYRACUSE
Spiller State:	NY
Spiller Zip:	
Spiller Country:	001
Contact Name:	
Contact Phone:	
Contact Ext:	
Latitude:	43.044273952
Longitude:	-76.148842982

172	1 of 1	W	0.47 / 2,460.37	394.04 / -11	COMMERCIAL FACIL. 344 SOUTH WARREN ST SYRACUSE NY	NY SPILLS
---------------------	--------	---	--------------------	-----------------	---	-----------

Spill No:	0404474				UST Trust:	False
Site ID:	269439				Spill Date:	2004-07-26 10:30:00

Map Key	Number of Records	Direction	Distance (mi/ft)	Elev/Diff (ft)	Site	DB
---------	-------------------	-----------	------------------	----------------	------	----

DER Facility ID:	219443				Received Date:	2004-07-26 13:45:00
CID:	405				CAC Date:	
Program Type:	ER				Insp Date:	
SWIS Code:	3415				Close Date:	2004-12-20 00:00:00
Water Body:					Create Date:	2004-07-26 00:00:00
Class:	C3				Update Date:	2004-12-20 09:26:22.843000000
Meets Std:	False				DEC Region:	7
Penalty:	False				Lead DEC:	RJBRAZEL
REM Phase:	0				After Hours:	False
County:		Onondaga				
Contributing Factor:		Unknown				
Reported by:		Other				
Referred to:						
Source:		Commercial/Industrial				
Source File:		NYSDEC - Environmental Remediation Data Files - Spill Data				

Caller Remark:

"DILLUTE MIX OF WATER AND ETHYLENE GLYCOL, INSIDE FACILITY, EXHASTED AIRFLOW TO OUTSIDE, PERHAPS A MAINTENANCE ERROR, HAS BEEN CLEANED"

DEC Remark:

"Prior to Sept, 2004 data translation this spill Lead_DEC Field was "

Material Information

OP Unit ID:	887610	Med Ind Air:	False
OU:	01	Med GW:	False
Material ID:	488467	Med SW:	False
CAS No:	00107211	Med DW:	False
Material Family:	Hazardous Material	Med Sewer:	False
Quantity:	.00	Med Surf:	False
Units:		Med Subway:	False
Recovered:	.00	Med Utility:	False
Med Soil:	True	Oxygenate:	
Med Air:	False		
Material Code:	0028A		
Material Name:	ethylene glycol		

Spiller Information

Spiller Name:	MARGARET CASSIDY
Spiller Company:	COMMERCIAL FACIL.
Spiller Address:	344 SOUTH WARREN ST.
Spiller City:	SYRACUSE
Spiller State:	NY
Spiller Zip:	
Spiller Country:	001
Contact Name:	MARGARET CASSIDY
Contact Phone:	(315) 671-6702
Contact Ext:	
Latitude:	43.047979000
Longitude:	-76.150844000

[173](#) 1 of 1

ENE **0.47 /**
2,460.43 **407.23 /**
3 **POLE 41**
660 BURNET AVE
SYRACUSE NY

NY SPILLS

Spill No:	9700261	UST Trust:	False
Site ID:	212898	Spill Date:	1997-04-04 15:30:00
DER Facility ID:	176379	Received Date:	1997-04-04 17:17:00
CID:	252	CAC Date:	
Program Type:	ER	Insp Date:	
SWIS Code:	3415	Close Date:	1997-04-30 00:00:00

Map Key	Number of Records	Direction	Distance (mi/ft)	Elev/Diff (ft)	Site	DB
Water Body:					Create Date:	1997-04-04 00:00:00
Class:	C3				Update Date:	1997-04-04 00:00:00
Meets Std:	False				DEC Region:	7
Penalty:	False				Lead DEC:	CFMANNES
REM Phase:	0				After Hours:	True
County:		Onondaga				
Contributing Factor:		Equipment Failure				
Reported by:		Responsible Party				
Referred to:						
Source:		Commercial/Industrial				
Source File:		NYSDEC - Environmental Remediation Data Files - Spill Data				

Caller Remark:

"6 OUNCE SPILL OF TRANSFORMER FLUID ONTO PAVEMENT-MATERIAL BEING TESTED FOR PCB"

DEC Remark:

"Prior to Sept, 2004 data translation this spill Lead_DEC Field was CM "

Spiller Information

Spiller Name: RICHARD HELFRICH
Spiller Company: NIAGARA MOHAWK
Spiller Address: 1720 NEW RD
Spiller City: NIAGARA FALLS
Spiller State: NY
Spiller Zip: 14304-
Spiller Country: 001
Contact Name: DENNIS ALEXANDER
Contact Phone: (315) 460-2421
Contact Ext:
Latitude: 43.052113910
Longitude: -76.134064620

174	1 of 1	SE	0.47 / 2,466.16	469.83 / 65	SOIL 600 UNIVERSITY AVE SYRACUSE NY	NY SPILLS
---------------------	--------	----	--------------------	----------------	---	-----------

Spill No: 1506506
Site ID: 513926
DER Facility ID: 468410
CID:
Program Type: ER
SWIS Code: 3415
Water Body:
Class: C5
Meets Std: False
Penalty:
REM Phase: 0
County: Onondaga
Contributing Factor: Equipment Failure
Reported by: Other
Referred to:
Source: Commercial/Industrial
Source File: NYSDEC - Environmental Remediation Data Files - Spill Data

UST Trust: False
Spill Date: 2015-09-18 14:15:00
Received Date: 2015-09-18 14:25:00
CAC Date:
Insp Date:
Close Date: 2016-02-11 00:00:00
Create Date: 2015-09-18 14:28:00
Update Date: 2016-02-11 14:37:08.803000000
DEC Region: 7
Lead DEC: DGMILLER
After Hours: False

Caller Remark:

"clean up is pending"

DEC Remark:

"Optech hired to facilitate cleanup. Spill file uploaded to DECDOCS following completion."

Map Key	Number of Records	Direction	Distance (mi/ft)	Elev/Diff (ft)	Site	DB
---------	-------------------	-----------	------------------	----------------	------	----

Material Information

OP Unit ID:	1263137	Med Ind Air:	False
OU:	01	Med GW:	False
Material ID:	2266793	Med SW:	False
CAS No:		Med DW:	False
Material Family:	Petroleum	Med Sewer:	False
Quantity:	1.00	Med Surf:	False
Units:	G	Med Subway:	False
Recovered:		Med Utility:	False
Med Soil:	True	Oxygenate:	
Med Air:	False		
Material Code:	0020A		
Material Name:	transformer oil		

Spiller Information

Spiller Name:	DAVE
Spiller Company:	NATIONAL GRID
Spiller Address:	600 UNIVERSITY AVE
Spiller City:	SYRACUSE
Spiller State:	NY
Spiller Zip:	
Spiller Country:	999
Contact Name:	DAVE
Contact Phone:	315460279-6
Contact Ext:	
Latitude:	
Longitude:	

175	1 of 1	NE	0.47 / 2,476.37	432.91 / 28	PADMONT TRANSFORMER 2 213 GERTRUDE ST SYRACUSE NY	NY SPILLS
---------------------	--------	----	--------------------	----------------	--	------------------

Spill No:	1100958	UST Trust:	False
Site ID:	448393	Spill Date:	2011-04-27 08:20:00
DER Facility ID:	402981	Received Date:	2011-04-27 09:00:00
CID:		CAC Date:	
Program Type:	ER	Insp Date:	
SWIS Code:	3415	Close Date:	2011-04-28 00:00:00
Water Body:		Create Date:	2011-04-27 09:03:00
Class:	C3	Update Date:	2011-04-28 15:03:55.387000000
Meets Std:	False	DEC Region:	7
Penalty:	False	Lead DEC:	menash
REM Phase:	0	After Hours:	False
County:	Onondaga		
Contributing Factor:	Equipment Failure		
Reported by:	Responsible Party		
Referred to:			
Source:	Commercial/Industrial		
Source File:	NYSDEC - Environmental Remediation Data Files - Spill Data		

Caller Remark:

"7-10 gallons lost onto grass, clean up en rte"

DEC Remark:

""

Material Information

OP Unit ID:	1198634	Med Ind Air:	False
OU:	01	Med GW:	False
Material ID:	2194912	Med SW:	False

Map Key	Number of Records	Direction	Distance (mi/ft)	Elev/Diff (ft)	Site	DB
CAS No:					Med DW:	False
Material Family:	Petroleum				Med Sewer:	False
Quantity:	8.00				Med Surf:	False
Units:	G				Med Subway:	False
Recovered:					Med Utility:	False
Med Soil:	True				Oxygenate:	
Med Air:	False					
Material Code:		0016A				
Material Name:		non PCB oil				

Spiller Information

Spiller Name: STEVE BENESH
Spiller Company: NATIONAL GRID
Spiller Address: 213 GERTRUDE ST
Spiller City: SYRACUSE
Spiller State: NY
Spiller Zip:
Spiller Country: 999
Contact Name: STEVE BENESH
Contact Phone: (315) 436-5626
Contact Ext:
Latitude: 43.055021312
Longitude: -76.136597630

[176](#) 1 of 3 **ESE** **0.48 / 2,509.94** **470.34 / 66** **UNIVERSITY APARTMENTS 509 UNIVERSITY AVE SYRACUSE NY 13210** **NY SPILLS**

Spill No:	0602856	UST Trust:	False
Site ID:	365428	Spill Date:	2006-06-14 12:09:00
DER Facility ID:	315566	Received Date:	2006-06-14 12:09:00
CID:	444	CAC Date:	
Program Type:	ER	Insp Date:	
SWIS Code:	3415	Close Date:	2007-03-01 00:00:00
Water Body:		Create Date:	2006-06-14 12:17:00
Class:	A2	Update Date:	2008-04-30 11:24:41.270000000
Meets Std:	False	DEC Region:	7
Penalty:	False	Lead DEC:	KACAHILL
REM Phase:	0	After Hours:	False
County:	Onondaga		
Contributing Factor:	Human Error		
Reported by:	Fire Department		
Referred to:			
Source:	Private Dwelling		
Source File:	NYSDEC - Environmental Remediation Data Files - Spill Data		

Caller Remark:

"FOUND DRUMS IN APARTMENT AND ARE LEAKING: UNKNOW MATERIAL: FIRE DEPT ON SCENE- AND HAZMAT"

DEC Remark:

"(see report under separate cover for notes from 6/14/06 through 6/16/06) 06/19/06 Samples of all unknown chemicals have been sent to the lab. Total of approx. 300 samples. Lab contacted me regarding unknown dumpster samples. No hits on VOC or SVOC target compound list. Black dumpster sample - major peak was a-methylstyrene which may be plastic residue. White tarry sample - not much at all. White powder was 2,5-dimethoxy-4-ethoxy-anphetamine. ECI Donk indicated that he doesn't need lab to pursue this any further. Op-Tech has given us an initial estimate of \$160,000 including disposal. Lab has given worse case analytical at \$600/sample for total of \$180,000. 06/22/06 KAC signed all disposal manifests. A total of 5 samples will be sent to the lab for identification per ECI Donk; a sample of mercury from the mercury-vac and four acute chemicals. 06/26/06 Op-Tech removed approx. 22 chemical containers from Mr. Pero's U-Haul locker located at storage facility on Erie and Water St. Approx. 6/30, Kevin Magee with FBI Albany contacted me regarding chemicals that were removed from Richard Pero's apartment. I send him all inventories and a copy of the report I prepared for DEE. Kevin's contact information: FBI Albany 519-431-4882. 7/31/06 Kevin Magee gave permission to dispose of all chemicals retrieved from U-Haul locker."

Material Information

Map Key	Number of Records	Direction	Distance (mi/ft)	Elev/Diff (ft)	Site	DB
OP Unit ID:	1123447				Med Ind Air:	False
OU:	01				Med GW:	False
Material ID:	2112905				Med SW:	False
CAS No:	07439976				Med DW:	False
Material Family:	Hazardous Material				Med Sewer:	False
Quantity:	.25				Med Surf:	True
Units:	G				Med Subway:	False
Recovered:	.25				Med Utility:	False
Med Soil:	True				Oxygenate:	
Med Air:	True					
Material Code:		0031A				
Material Name:		mercury				

Spiller Information

Spiller Name: ROBERT FRANK
Spiller Company: UNIVERSITY APARTMENTS
Spiller Address: 509 UNIVERSITY AVE
Spiller City: SYRACUSE
Spiller State: NY
Spiller Zip: 13210
Spiller Country: 001
Contact Name: SYRACUSE FIRE
Contact Phone: (315) 435-8884
Contact Ext:
Latitude: 43.045208270
Longitude: -76.134289526

176	2 of 3	ESE	0.48 / 2,509.94	470.34 / 66	509 UNIVERSITY AVE HAZMAT RESPONSE 509 UNIVERSITY AVENUE SYRACUSE NY 13210	CERCLIS
---------------------	--------	-----	--------------------	----------------	---	---------

Site ID:	0205991	RNPL Status Code:	N
Site EPA ID:	NYN000205991	NPL Status:	Not on the NPL
Site Street Address 2:		RFED Facility Code:	N
Site County Name:	ONONDAGA	RFED Facility Desc:	Not a Federal Facility
Site FIPS Code:	36067	USGS Hydro Unit No.:	
Region Code:	02	Site Cong. Dist. Code:	
Site SMSA No.:		ROT Desc:	
Site Prim. Latitude:		FR NPL Update No.:	
Site Prim. Longitude:		RFRA Code:	
Lat Long Source:			
RNON NPL Status Desc:	Removal Only Site (No Site Assessment Work Needed)		

CERCLIS Assess History

OU ID:	00	RALT Short Name:	
Act Code ID:		Act Start Date:	
RAT Code:		Act Complete Date:	
RAT Short Name:		AGT Order No.:	0
RAT Name:		SH OU:	
RAT Hist. Only Flag:		SH Code:	
RAT NSI Indicator:		SH Seq:	
RAT Level:		SH Start Date:	
RAT DEF OU:		SH Complete Date:	
RFBS Code:		SH Lead:	
SPA Code:			
RAT Def:			
Site Desc:	A studio apartment where laboratory chemicals were stored.		

Site Alias: No alias data available

Map Key	Number of Records	Direction	Distance (mi/ft)	Elev/Diff (ft)	Site	DB
---------	-------------------	-----------	------------------	----------------	------	----

CERCLIS Assess History

OU ID:	00	RALT Short Name:	PRP Rsp Fed
Act Code ID:	001	Act Start Date:	6/14/2006 00:00:00
RAT Code:	PJ	Act Complete Date:	6/15/2006 00:00:00
RAT Short Name:	RP EM REM	AGT Order No.:	95
RAT Name:	POTENTIALLY RESPONSIBLE PARTY EMERGENCY REMOVAL	SH OU:	
RAT Hist. Only Flag:		SH Code:	
RAT NSI Indicator:	B	SH Seq:	
RAT Level:	1	SH Start Date:	
RAT DEF OU:		SH Complete Date:	
RFBS Code:		SH Lead:	
SPA Code:	13		
RAT Def:	The PRP or their contractors have begun construction work on-site in response to an emergency incident, and EPA provides on-site technical oversight and/or is part of an incident command system/unified command. The date of construction is reported in WasteLAN as the PRP Emergency Removal actual start date.		
Site Desc:			
Site Alias:			

176	3 of 3	ESE	0.48 / 2,509.94	470.34 / 66	509 UNIVERSITY AVE HAZMAT RESPONSE 509 UNIVERSITY AVENUE SYRACUSE NY 13210	SEMS
---------------------	--------	-----	--------------------	----------------	---	------

EPA ID:	NYN000205991	Pgm Sys ID:	NYN000205991
Primary Nm (MAP):	509 UNIVERSITY AVE HAZMAT RESPONSE	Loc Addr (MAP):	509 UNIVERSITY AVENUE
City Name:	SYRACUSE	Postal Code:	13210
Site Name:	509 UNIVERSITY AVE HAZMAT RESPONSE	County Name:	ONONDAGA
Street Address:	509 UNIVERSITY AVENUE	Latitude83:	43.04419
Street Address 2:		Longitude83:	-76.1344
City:	SYRACUSE	PGM SYS ID(CalOES):	NYN000205991
State:	NY	Name(CalOES):	509 UNIVERSITY AVE HAZMAT RESPONSE
Zip:	13210	Loc Addr(CalOES):	509 UNIVERSITY AVENUE
County:	ONONDAGA	City(CalOES):	SYRACUSE
Latitude:	43.040959	Postal(CalOES):	13210
Longitude:	-76.134460	County(CalOES):	ONONDAGA
Latitude83(CalOES):	43.04419	Longitude83(CalOES):	-76.1344
Data Source:	EPA Superfund Data and Reports Active Site Inventory (List 8R Active);EPA FRS Interests Map - SEMS;CalOES EPA RCRA TSDf Map - SEMS		

Site Level Information

Site ID:	0205991	Superfund Alt Agmt:	No
NPL:	Not on the NPL	FIPS Code:	36067
Federal Facility:	No	Cong District:	
FF Docket:	No	Region:	02
Non NPL Status:	Removal Only Site (No Site Assessment Work Needed)		

Action Information

Operable Units:	00	Start Actual:	6/14/2006 4:00:00 AM
Action Code:	PJ	Finish Actual:	6/15/2006 4:00:00 AM
Action Name:	RP EM REM	Qual:	C
SEQ:	1	Curr Action Lead:	EPA Ovrsght

GIS Information

Registry ID:	110027151739	Pgm Sys Acrnm:	SEMS
Active Status:	NOT ON THE NPL	Accuracy Value:	50
Key Field:	SEMSNYN000205991	HUC8 Code:	04140201
Interest Type:	SUPERFUND (NON-NPL)	HUC 12:	041402011507
Fed Agency Name:		Public Ind:	Y
Fed Facility Code:		Pgm Report:	no data yet

Map Key	Number of Records	Direction	Distance (mi/ft)	Elev/Diff (ft)	Site	DB
Federal Land Ind:				X:	-76.1343999999997	
EPA Region Code:	02			Y:	43.04419000100006	
Fips Code:	36067					
Collect Mth Desc:	ADDRESS MATCHING-HOUSE NUMBER					
Ref Point Desc:	ENTRANCE POINT OF A FACILITY OR STATION					
Fac Url:	https://ofmpub.epa.gov/frs_public2/fii_query_detail.disp_program_facility?p_registry_id=110027151739					
Program Url:						
Pgm Report Url:	no data yet					

CalOES EPA RCRA TSDf - SEMS

Registry ID:	110027151739	HUC 12:	041402011507
Interest Type:	SUPERFUND (NON-NPL)	Collect Mth Desc:	ADDRESS MATCHING-HOUSE NUMBER
Active Status:	NOT ON THE NPL	Accuracy Value:	50
Pgm Sys Acnm:	SEMS	Ref Point Desc:	ENTRANCE POINT OF A FACILITY OR STATION
Federal Agency Nm:		EPA Region Code:	02
Federal Land Ind:		Key Field:	SEMSNYN000205991
Fed Facility Cd:		Create Dt:	10/26/2021
Public Ind:	Y	Update Dt:	11/24/2021
FIPS Code:	36067	Last Reported Dt:	
HUC8 Code:	04140201		
Pgm Report Url:	no data yet		
Program URL:			
Fac Url:	https://ofmpub.epa.gov/frs_public2/fii_query_detail.disp_program_facility?p_registry_id=110027151739		

177 1 of 5 **ENE** **0.48 / 2,510.05** **406.58 / 2** **TOM'S SERVICE STATION** **1135 ERIE BLVD SYRACUSE NY** **NY SPILLS**

Spill No:	9010882	UST Trust:	True
Site ID:	171257	Spill Date:	1990-11-02 12:01:00
DER Facility ID:	144117	Received Date:	1991-01-11 09:00:00
CID:		CAC Date:	
Program Type:	ER	Insp Date:	
SWIS Code:	3415	Close Date:	1991-09-30 00:00:00
Water Body:		Create Date:	1991-01-13 00:00:00
Class:	C3	Update Date:	1997-11-28 00:00:00
Meets Std:	False	DEC Region:	7
Penalty:	False	Lead DEC:	VOLLMER
REM Phase:	0	After Hours:	False
County:	Onondaga		
Contributing Factor:	Unknown		
Reported by:	Other		
Referred to:			
Source:	Commercial/Industrial		
Source File:	NYSDEC - Environmental Remediation Data Files - Spill Data		

Caller Remark:

"ELEVATED LEVELS OF BENEZENE AND OTHER GASOLINE CONSTITUENTS FOUND IN WATER SAMPLES FROM MONITORING WELLS. ENVIRONMENTAL AUDIT DONE."

DEC Remark:

"Prior to Sept, 2004 data translation this spill Lead_DEC Field was DV 10/01/91: OWNER DID NOT PURSUE UPGRADING. "

Material Information

OP Unit ID:	951096	Med Ind Air:	False
OU:	01	Med GW:	True
Material ID:	430993	Med SW:	False
CAS No:		Med DW:	False
Material Family:	Petroleum	Med Sewer:	False
Quantity:	.00	Med Surf:	False

Map Key	Number of Records	Direction	Distance (mi/ft)	Elev/Diff (ft)	Site	DB
Units:	L				Med Subway:	False
Recovered:	.00				Med Utility:	False
Med Soil:	False				Oxygenate:	
Med Air:	False					
Material Code:		0009				
Material Name:		gasoline				

Spiller Information

Spiller Name:
Spiller Company: TOM'S SERVICE STATION
Spiller Address: 1135 ERIE BLVD.
Spiller City: SYRACUSE
Spiller State: NY
Spiller Zip:
Spiller Country: 001
Contact Name:
Contact Phone:
Contact Ext:
Latitude: 43.048993445
Longitude: -76.177627053

177	2 of 5	ENE	0.48 / 2,510.05	406.58 / 2	CITGO 1135 ERIE BLVD EAST SYRACUSE NY 13210	NY SPILLS
---------------------	--------	-----	--------------------	---------------	---	-----------

Spill No:	0901730	UST Trust:	False
Site ID:	413740	Spill Date:	2009-05-12 14:31:00
DER Facility ID:	44443	Received Date:	2009-05-12 15:00:00
CID:		CAC Date:	2009-05-12 00:00:00
Program Type:	ER	Insp Date:	2009-05-12 00:00:00
SWIS Code:	3415	Close Date:	2009-05-12 00:00:00
Water Body:	NONE	Create Date:	2009-05-12 15:04:00
Class:	D1	Update Date:	2009-05-12 19:52:02.070000000
Meets Std:	True	DEC Region:	7
Penalty:	False	Lead DEC:	KCKEMP
REM Phase:	0	After Hours:	False
County:	Onondaga		
Contributing Factor:	Traffic Accident		
Reported by:	Fire Department		
Referred to:			
Source:	Gasoline Station or other PBS Facility		
Source File:	NYSDEC - Environmental Remediation Data Files - Spill Data		

Caller Remark:

"DUE TO A VEHICLE HITTING A PUMP ABOUT 10 GALLONS OF GASOLINE WAS SPILLED TO THE RETENTION BASIN UNDER THE PUMP. PRODUCT IS CONTAINED AND THE FIRE DEPT IS REQUESTING A RESPONSE FROM DEC SPILLS ASAP."

DEC Remark:

"No release. Lady driving rental van backed into dispenser and cracked but didn't totally displace shear valves - dispenser pan noted 1/2 full of gasoline. Operator heard dripping from inside dispenser and called 911. DEC assisted Syr FD cut power to system, trip other shear valves, and lock everything out. Liftsafe Fuelsafe onscene late PM to repair. "

Material Information

OP Unit ID:	1170151	Med Ind Air:	False
OU:	01	Med GW:	False
Material ID:	2161868	Med SW:	False
CAS No:		Med DW:	False
Material Family:	Petroleum	Med Sewer:	False
Quantity:	10.00	Med Surf:	False
Units:	G	Med Subway:	False
Recovered:	10.00	Med Utility:	True

Map Key	Number of Records	Direction	Distance (mi/ft)	Elev/Diff (ft)	Site	DB
---------	-------------------	-----------	------------------	----------------	------	----

Med Soil:	False				Oxygenate:	
Med Air:	False					
Material Code:		0009				
Material Name:		gasoline				

Spiller Information

Spiller Name:	
Spiller Company:	UNKNOWN
Spiller Address:	
Spiller City:	
Spiller State:	NY
Spiller Zip:	
Spiller Country:	999
Contact Name:	DISPATCHER ROBERT
Contact Phone:	(315) 435-8881
Contact Ext:	
Latitude:	43.050714773
Longitude:	-76.133445650

177	3 of 5	ENE	0.48 / 2,510.05	406.58 / 2	TOM'S SERVICE 1135 ERIE BLVD EAST SYRACUSE NY	NY SPILLS
---------------------	--------	------------	------------------------	-------------------	--	------------------

Spill No:	9815484	UST Trust:	True
Site ID:	330099	Spill Date:	1999-03-30 08:00:00
DER Facility ID:	265557	Received Date:	1999-03-30 08:44:00
CID:	205	CAC Date:	
Program Type:	ER	Insp Date:	1999-03-30 00:00:00
SWIS Code:	3415	Close Date:	2002-08-06 00:00:00
Water Body:		Create Date:	1999-03-30 00:00:00
Class:	C3	Update Date:	2002-08-06 00:00:00
Meets Std:	False	DEC Region:	7
Penalty:	False	Lead DEC:	CFMANNES
REM Phase:	0	After Hours:	False
County:	Onondaga		
Contributing Factor:	Equipment Failure		
Reported by:	Responsible Party		
Referred to:			
Source:	Gasoline Station or other PBS Facility		
Source File:	NYSDEC - Environmental Remediation Data Files - Spill Data		

Caller Remark:

"caller reported contaminated soil on tank pull."

DEC Remark:

"Prior to Sept, 2004 data translation this spill Lead_DEC Field was CM NO DATA PROVIDED TO DEC"

Material Information

OP Unit ID:	1073493	Med Ind Air:	False
OU:	01	Med GW:	False
Material ID:	308588	Med SW:	False
CAS No:		Med DW:	False
Material Family:	Petroleum	Med Sewer:	False
Quantity:	.00	Med Surf:	False
Units:	G	Med Subway:	False
Recovered:	.00	Med Utility:	False
Med Soil:	True	Oxygenate:	
Med Air:	False		
Material Code:	0009		
Material Name:	gasoline		

Map Key	Number of Records	Direction	Distance (mi/ft)	Elev/Diff (ft)	Site	DB
---------	-------------------	-----------	------------------	----------------	------	----

Spiller Information

Spiller Name:
Spiller Company: TOM'S SERVICE
Spiller Address: 1135 ERIE BLVD EAST
Spiller City: SYRACUSE
Spiller State: NY
Spiller Zip:
Spiller Country: 001
Contact Name: CALLER
Contact Phone:
Contact Ext:
Latitude: 43.050733380
Longitude: -76.133437530

177	4 of 5	ENE	0.48 / 2,510.05	406.58 / 2	TOM'S GULF SERVICE STA 1135 ERIE BLVD E SYRACUSE NY	LST
---------------------	--------	-----	--------------------	---------------	---	-----

Spill No:	9010762	REM Phase:	0
Site ID:	141617	UST Trust:	True
DER Facility ID:	120907	Spill Date:	1990-12-04 15:27:00
CID:		Rcvd Date:	1991-01-08 15:27:00
Program Type:	ER	CAC Date:	1991-01-08 00:00:00
SWIS Code:	3400	Insp Date:	
Contribute Factor:	Tank Failure	Close Date:	1991-01-08 00:00:00
Water Body:		Create Date:	
Class:		Update Date:	2004-02-20 00:00:00
Meets Std:	True	DEC Region:	7
Penalty:	False	Lead DEC:	VOLLMER
County:	Onondaga	After Hours:	False
Referred to:			
Reported by:	Responsible Party		
Source:	Commercial/Industrial		
Source File:	NYSDEC - Environmental Remediation Data Files - Spill Data		

Caller Remark:

"SEE SPILL 9010882"

Dec Remark:

"Prior to Sept, 2004 data translation this spill Lead_DEC Field was DV 2004/02/19 - Spill_Time was previously blank and replaced with RCVD_Time to fix a data translation problem... Bob Corcoran "

Material Information

OP Unit ID:	947906	Med in Air:	False
OU:	01	Med GW:	False
Material ID:	430881	Med SW:	False
CAS No:		Med DW:	False
Material Family:	Petroleum	Med Sewer:	False
Quantity:	.00	Med Surf:	False
Units:		Med Subway:	False
Recovered:	.00	Med Utility:	False
Med Soil:	True	Oxygenate:	
Med Air:	False		
Material Code:	0009		
Material Name:	gasoline		

Spiller Information

Spiller Name:
Spiller Company: TOM'S GULF SERVICE STA

Map Key	Number of Records	Direction	Distance (mi/ft)	Elev/Diff (ft)	Site	DB
Spiller Address:						
Spiller City:						
Spiller State: ZZ						
Spiller Zip:						
Spiller Country: 001						
Contact Name:						
Contact Phone:						
Contact Ext:						
Latitude: 43.050714773						
Longitude: -76.133445650						

177	5 of 5	ENE	0.48 / 2,510.05	406.58 / 2	COMMERCIAL 1135 ERIE BLVD EAST SYRACUSE NY	NY SPILLS
---------------------	--------	-----	-----------------	------------	--	-----------

Spill No:	1812591	UST Trust:	False
Site ID:	584565	Spill Date:	2019-03-23 21:00:00
DER Facility ID:	265557	Received Date:	2019-03-23 21:43:00
CID:		CAC Date:	
Program Type:	ER	Insp Date:	
SWIS Code:	3415	Close Date:	2019-03-29 00:00:00
Water Body:		Create Date:	2019-03-23 21:48:00
Class:	A2	Update Date:	2019-03-29 09:03:32.117000000
Meets Std:	False	DEC Region:	7
Penalty:		Lead DEC:	CFNORRIS
REM Phase:	0	After Hours:	True
County:	Onondaga		
Contributing Factor:	Storm		
Reported by:	Other		
Referred to:			
Source:	Gasoline Station or other PBS Facility		
Source File:	NYSDEC - Environmental Remediation Data Files - Spill Data		

Caller Remark:

"The caller said that a car backed up into the dispenser. He did not know if any resources were affected. The cleanup is in progress"

DEC Remark:

"S&W responded to service call from Valero. Visual inspection fuel loss may have occurred through fittings, the sump appears to be in good condition."

Material Information

OP Unit ID:	1332235	Med Ind Air:	False
OU:	01	Med GW:	False
Material ID:	2341486	Med SW:	False
CAS No:		Med DW:	False
Material Family:	Petroleum	Med Sewer:	False
Quantity:	30.00	Med Surf:	False
Units:	G	Med Subway:	False
Recovered:		Med Utility:	False
Med Soil:	False	Oxygenate:	
Med Air:	False		
Material Code:	0009		
Material Name:	gasoline		

Spiller Information

Spiller Name:	
Spiller Company:	VALERO GAS STATION
Spiller Address:	
Spiller City:	
Spiller State:	NY
Spiller Zip:	
Spiller Country:	999

Map Key	Number of Records	Direction	Distance (mi/ft)	Elev/Diff (ft)	Site	DB
---------	-------------------	-----------	------------------	----------------	------	----

Contact Name: DAREN WORLOCK
Contact Phone: (315) 657-4642
Contact Ext:
Latitude:
Longitude:

178	1 of 1	E	0.48 / 2,536.19	406.58 / 2	UNITECK AUTO REPAIR 1151 ERIE BLVD SYRACUSE NY	NY SPILLS
---------------------	--------	---	--------------------	---------------	--	-----------

Spill No:	9410693	UST Trust:	False
Site ID:	80270	Spill Date:	1994-11-10 12:00:00
DER Facility ID:	74418	Received Date:	1994-11-10 15:00:00
CID:		CAC Date:	1994-11-10 00:00:00
Program Type:	ER	Insp Date:	
SWIS Code:	3415	Close Date:	1994-11-10 00:00:00
Water Body:		Create Date:	1994-11-14 00:00:00
Class:	D5	Update Date:	1994-12-12 00:00:00
Meets Std:	True	DEC Region:	7
Penalty:	False	Lead DEC:	CFMANNES
REM Phase:	0	After Hours:	False
County:	Onondaga		
Contributing Factor:	Deliberate		
Reported by:	Citizen		
Referred to:			
Source:	Commercial/Industrial		
Source File:	NYSDEC - Environmental Remediation Data Files - Spill Data		

Caller Remark:

"DELIBERATE DUMPING OF WASTE OIL & ANTIFREEZE OUT BACK OF BUILDING."

DEC Remark:

"Prior to Sept, 2004 data translation this spill Lead_DEC Field was CM 09/28/95: This is additional information about material spilled from the translation of the old spill file: ANTI-FREEZE."

Material Information

OP Unit ID:	1008562	Med Ind Air:	False
OU:	01	Med GW:	False
Material ID:	376560	Med SW:	False
CAS No:		Med DW:	False
Material Family:	Petroleum	Med Sewer:	False
Quantity:	.00	Med Surf:	False
Units:		Med Subway:	False
Recovered:	.00	Med Utility:	False
Med Soil:	True	Oxygenate:	
Med Air:	False		
Material Code:	0022		
Material Name:	waste oil/used oil		

Spiller Information

Spiller Name:
Spiller Company: PROPERTY
Spiller Address:
Spiller City:
Spiller State: ZZ
Spiller Zip:
Spiller Country: 001
Contact Name:
Contact Phone:
Contact Ext:
Latitude: 43.049149748

Map Key	Number of Records	Direction	Distance (mi/ft)	Elev/Diff (ft)	Site	DB
---------	-------------------	-----------	------------------	----------------	------	----

Longitude: -76.177887678

179	1 of 1	E	0.48 / 2,539.47	408.02 / 3	Spill Number 8601099 1200 E. FAYETTE ST SYRACUSE (C) NY	NY SPILLS
---------------------	--------	---	-----------------	------------	---	-----------

Spill No:	8601099	UST Trust:	False
Site ID:	72607	Spill Date:	1986-05-16 12:30:00
DER Facility ID:	68508	Received Date:	1986-05-16 12:30:00
CID:		CAC Date:	1987-08-11 00:00:00
Program Type:	ER	Insp Date:	
SWIS Code:	3415	Close Date:	1987-08-11 00:00:00
Water Body:		Create Date:	1986-07-01 00:00:00
Class:		Update Date:	2004-09-30 21:28:29.950000000
Meets Std:	True	DEC Region:	7
Penalty:	False	Lead DEC:	UNASSIGNED
REM Phase:	0	After Hours:	False
County:	Onondaga		
Contributing Factor:	Deliberate		
Reported by:	Fire Department		
Referred to:			
Source:	Gasoline Station or other PBS Facility		
Source File:	NYSDEC - Environmental Remediation Data Files - Spill Data		

Caller Remark:

""

DEC Remark:

"Prior to Sept, 2004 data translation this spill Lead_DEC Field was "

Material Information

OP Unit ID:	898710	Med Ind Air:	False
OU:	01	Med GW:	False
Material ID:	477644	Med SW:	False
CAS No:		Med DW:	False
Material Family:	Petroleum	Med Sewer:	False
Quantity:	.00	Med Surf:	False
Units:		Med Subway:	False
Recovered:	.00	Med Utility:	False
Med Soil:	True	Oxygenate:	
Med Air:	False		
Material Code:	0022		
Material Name:	waste oil/used oil		

Spiller Information

Spiller Name:
Spiller Company: UNKNOWN
Spiller Address:
Spiller City:
Spiller State: NY
Spiller Zip:
Spiller Country: 999
Contact Name:
Contact Phone:
Contact Ext:
Latitude: 43.048379620
Longitude: -76.131969920

180	1 of 1	NNE	0.48 / 2,541.13	449.82 / 45	SYRACUSE HOUSING 710 LODI STREET	NY SPILLS
---------------------	--------	-----	-----------------	-------------	-------------------------------------	-----------

Map Key	Number of Records	Direction	Distance (mi/ft)	Elev/Diff (ft)	Site	DB
---------	-------------------	-----------	------------------	----------------	------	----

SYRACUSE NY 13203

Spill No:	0406231	UST Trust:	False
Site ID:	111618	Spill Date:	2004-09-07 14:38:00
DER Facility ID:	97607	Received Date:	2004-09-07 14:38:00
CID:	444	CAC Date:	2008-05-13 00:00:00
Program Type:	ER	Insp Date:	2004-09-10 00:00:00
SWIS Code:	3415	Close Date:	2008-05-13 00:00:00
Water Body:		Create Date:	2004-09-07 00:00:00
Class:	B3	Update Date:	2008-05-13 17:03:40.360000000
Meets Std:	False	DEC Region:	7
Penalty:	False	Lead DEC:	BFMATTHE
REM Phase:	0	After Hours:	False
County:	Onondaga		
Contributing Factor:	Housekeeping		
Reported by:	Other		
Referred to:			
Source:	Institutional, Educational, Gov., Other		
Source File:	NYSDEC - Environmental Remediation Data Files - Spill Data		

Caller Remark:

"FOUND SMALL HOLES WHILE REMOVING: "

DEC Remark:

"Prior to Sept, 2004 data translation this spill Lead_DEC Field was 09/07/04: CONTAMINATION REMOVED BY PARAGON ENV. WITH ENDPOINT SAMPLES TAKEN. WILL WAIT FOR REPORT FOR CLOSURE."

Material Information

OP Unit ID:	888851	Med Ind Air:	False
OU:	01	Med GW:	True
Material ID:	487245	Med SW:	False
CAS No:		Med DW:	False
Material Family:	Petroleum	Med Sewer:	False
Quantity:	.00	Med Surf:	False
Units:		Med Subway:	False
Recovered:	.00	Med Utility:	False
Med Soil:	False	Oxygenate:	
Med Air:	False		
Material Code:	0001A		
Material Name:	#2 fuel oil		

Spiller Information

Spiller Name:	MARTY BURNAT
Spiller Company:	
Spiller Address:	710 LODI STREET
Spiller City:	SYRACUSE
Spiller State:	NY
Spiller Zip:	
Spiller Country:	001
Contact Name:	MARTY BURNAT
Contact Phone:	(315) 473-0048
Contact Ext:	
Latitude:	43.055672000
Longitude:	-76.139026000

181	1 of 1	ENE	0.48 / 2,556.09	406.58 / 2	MANHOLE 1214 LODI ST/OAK ST SYRACUSE NY	NY SPILLS
---------------------	--------	------------	------------------------	-------------------	--	------------------

Spill No:	0802907	UST Trust:	
Site ID:	399084	Spill Date:	2008-06-11 17:37:00

Map Key	Number of Records	Direction	Distance (mi/ft)	Elev/Diff (ft)	Site	DB
DER Facility ID:	348414				Received Date: 2008-06-11 18:45:00	
CID:	404				CAC Date:	
Program Type:	ER				Insp Date:	
SWIS Code:	3415				Close Date: 2009-01-13 00:00:00	
Water Body:					Create Date: 2008-06-11 18:55:00	
Class:	D4				Update Date: 2009-01-13 14:29:37.883000000	
Meets Std:	False				DEC Region: 7	
Penalty:	False				Lead DEC: cxrossi	
REM Phase:	0				After Hours: True	
County:		Onondaga				
Contributing Factor:		Unknown				
Reported by:		Other				
Referred to:						
Source:		Unknown				
Source File:		NYSDEC - Environmental Remediation Data Files - Spill Data				

Caller Remark:

"in a manhole; contained to manhole; clean up in progress"

DEC Remark:

""

Material Information

OP Unit ID:	1155951	Med Ind Air:	False
OU:	01	Med GW:	False
Material ID:	2146853	Med SW:	False
CAS No:		Med DW:	False
Material Family:	Petroleum	Med Sewer:	False
Quantity:	1.00	Med Surf:	False
Units:	G	Med Subway:	False
Recovered:	.00	Med Utility:	False
Med Soil:	True	Oxygenate:	
Med Air:	False		
Material Code:	2630		
Material Name:	mineral oil		

Spiller Information

Spiller Name:	
Spiller Company:	UNKNOWN
Spiller Address:	
Spiller City:	
Spiller State:	NY
Spiller Zip:	
Spiller Country:	999
Contact Name:	SUE SWANSON
Contact Phone:	(315) 460-2334
Contact Ext:	
Latitude:	
Longitude:	

182	1 of 1	SE	0.48 / 2,557.55	481.39 / 77	SYRACUSE U 606 UNIVERSITY AVE SYRACUSE NY	NY SPILLS
Spill No:	9514167	UST Trust:	False			
Site ID:	197143	Spill Date:	1996-02-07 08:30:00			
DER Facility ID:	164095	Received Date:	1996-02-07 08:45:00			
CID:	257	CAC Date:	1996-04-09 00:00:00			
Program Type:	ER	Insp Date:	1996-02-07 00:00:00			
SWIS Code:	3415	Close Date:	1996-12-31 00:00:00			
Water Body:		Create Date:	1996-02-07 00:00:00			

Map Key	Number of Records	Direction	Distance (mi/ft)	Elev/Diff (ft)	Site	DB
Class:	C3				Update Date: 1997-11-28 00:00:00	
Meets Std:	False				DEC Region: 7	
Penalty:	False				Lead DEC: CFMANNES	
REM Phase:	0				After Hours: False	
County:		Onondaga				
Contributing Factor:		Unknown				
Reported by:		Responsible Party				
Referred to:						
Source:		Institutional, Educational, Gov., Other				
Source File:		NYSDEC - Environmental Remediation Data Files - Spill Data				

Caller Remark:

"found an old tank under ground "

DEC Remark:

"Prior to Sept, 2004 data translation this spill Lead_DEC Field was CM 02/07/96 MR AND MYSELF MET W/ PAT STOCK ON SITE APPEARED TO BE 1000 GAL. UST. LOCATED AND SUPPLIED AN OLD SERVICE GARAGE FOR DORMITORY. EXCAVATION OF CONTAMINATED SOIL, ONE OF THE EXCAVATION WALLS WAS A CONCRETE WALL THAT EXTENDED TO THE BOTTOM OF THE TANK PIT. THE NORTHEAST WALL BORDERS ON PRIVATE PROPERTY. SOIL WAS EXCAVATED TO THE BEST OF THE CONTRACTORS ABILITY W/O EFFECTING THE NEIGHBORING PROPERTY. SOIL SAMPLES WERE OBTAINED FOR ANALYSIS AND WILL BE FORWARDED TO OUR OFFICE."

Material Information

OP Unit ID:	1028699	Med Ind Air:	False
OU:	01	Med GW:	False
Material ID:	354305	Med SW:	False
CAS No:		Med DW:	False
Material Family:	Petroleum	Med Sewer:	False
Quantity:	.00	Med Surf:	False
Units:	G	Med Subway:	False
Recovered:	.00	Med Utility:	False
Med Soil:	True	Oxygenate:	
Med Air:	False		
Material Code:	0066A		
Material Name:	unknown petroleum		

Spiller Information

Spiller Name:	PAT STOCK
Spiller Company:	SYRACUSE U
Spiller Address:	606 UNIVERSITY AVE
Spiller City:	SYRACUSE
Spiller State:	NY
Spiller Zip:	
Spiller Country:	001
Contact Name:	PAT STOCK
Contact Phone:	(315) 443-4132
Contact Ext:	
Latitude:	43.044032770
Longitude:	-76.134443670

183	1 of 1	WNW	0.49 / 2,561.51	406.56 / 2	Spill Number 9508471 128 N WARREN ST SYRACUSE NY	LST
Spill No:	9508471	REM Phase:	0			
Site ID:	319822	UST Trust:	False			
DER Facility ID:	257677	Spill Date:	1994-09-07 11:00:00			
CID:	211	Rcvd Date:	1995-10-11 12:02:00			
Program Type:	ER	CAC Date:				
SWIS Code:	3415	Insp Date:				
Contribute Factor:	Tank Failure	Close Date:	1996-01-01 00:00:00			
Water Body:		Create Date:	1995-10-11 00:00:00			

Map Key	Number of Records	Direction	Distance (mi/ft)	Elev/Diff (ft)	Site	DB
Class:	C3				Update Date:	1996-11-15 00:00:00
Meets Std:	False				DEC Region:	7
Penalty:	False				Lead DEC:	CFMANNES
County:	Onondaga				After Hours:	False
Referred to:						
Reported by:		Responsible Party				
Source:		Institutional, Educational, Gov., Other				
Source File:		NYSDEC - Environmental Remediation Data Files - Spill Data				

Caller Remark:

"SMALL WASTE OIL TANK REMOVED - TANK CLOSURE REPORT SUBMITTED THIS YEAR"

Dec Remark:

"Prior to Sept, 2004 data translation this spill Lead_DEC Field was CM "

Material Information

OP Unit ID:	1022922	Med in Air:	False
OU:	01	Med GW:	False
Material ID:	362992	Med SW:	False
CAS No:		Med DW:	False
Material Family:	Petroleum	Med Sewer:	False
Quantity:	.00	Med Surf:	False
Units:	G	Med Subway:	False
Recovered:	.00	Med Utility:	False
Med Soil:	True	Oxygenate:	
Med Air:	False		
Material Code:	0022		
Material Name:	waste oil/used oil		

Spiller Information

Spiller Name:	
Spiller Company:	DAN LEARY
Spiller Address:	128 N WARREN ST
Spiller City:	SYRACUSE
Spiller State:	NY
Spiller Zip:	13202-
Spiller Country:	001
Contact Name:	DAN LEARY
Contact Phone:	(315) 472-4524
Contact Ext:	
Latitude:	43.051882970
Longitude:	-76.150882390

184

1 of 2

N

0.49 /
2,567.35

449.49 /
45

SKYLINE APARTMENTS
753 JAMES ST
SYRACUSE NY

NY SPILLS

Spill No:	9801784	UST Trust:	True
Site ID:	309893	Spill Date:	1998-05-11 13:00:00
DER Facility ID:	250170	Received Date:	1998-05-11 14:03:00
CID:	366	CAC Date:	
Program Type:	ER	Insp Date:	
SWIS Code:	3415	Close Date:	1998-08-31 00:00:00
Water Body:		Create Date:	1998-05-11 00:00:00
Class:	C3	Update Date:	1999-01-15 00:00:00
Meets Std:	False	DEC Region:	7
Penalty:	False	Lead DEC:	CFMANNES
REM Phase:	0	After Hours:	False
County:	Onondaga		
Contributing Factor:	Other		
Reported by:	Other		

Map Key	Number of Records	Direction	Distance (mi/ft)	Elev/Diff (ft)	Site	DB
---------	-------------------	-----------	------------------	----------------	------	----

Referred to:
Source: Private Dwelling
Source File: NYSDEC - Environmental Remediation Data Files - Spill Data

Caller Remark:

"CALLER STATING THAT DURING A TANK REMOVAL, CONTAMINATED SOIL WAS ENCONTERED."

DEC Remark:

"Prior to Sept, 2004 data translation this spill Lead_DEC Field was CM "

Spiller Information

Spiller Name:
Spiller Company: SAME
Spiller Address:
Spiller City:
Spiller State: NY
Spiller Zip:
Spiller Country: 999
Contact Name: MARK SOLOMON
Contact Phone: (315) 424-0212
Contact Ext:
Latitude: 43.055766050
Longitude: -76.141696180

184	2 of 2	N	0.49 / 2,567.35	449.49 / 45	SKYLINE APTS 753 JAMES ST SYRACUSE NY	LST
---------------------	--------	---	--------------------	----------------	---	-----

Spill No:	8902836	REM Phase:	0
Site ID:	309892	UST Trust:	True
DER Facility ID:	250170	Spill Date:	1989-06-19 11:30:00
CID:		Rcvd Date:	1989-06-19 11:45:00
Program Type:	ER	CAC Date:	1991-02-04 00:00:00
SWIS Code:	3415	Insp Date:	
Contribute Factor:	Tank Overfill	Close Date:	1991-02-04 00:00:00
Water Body:		Create Date:	1989-06-24 00:00:00
Class:	C3	Update Date:	2004-09-22 00:00:00
Meets Std:	True	DEC Region:	7
Penalty:	False	Lead DEC:	MENASH
County:	Onondaga	After Hours:	False

Referred to:
Reported by: Affected Persons
Source: Commercial/Industrial
Source File: NYSDEC - Environmental Remediation Data Files - Spill Data

Caller Remark:

"CONTAMINATED SOIL ENCOUNTERED DURING TANK REMOVAL. CONTRACTOR STAGED AND DISPOSED OF CONTAMINATES."

Dec Remark:

"Prior to Sept, 2004 data translation this spill Lead_DEC Field was MN MET WITH THE DAMICO'S AND WET THROUGH THEIR BUILDING. GASOLINE ODOORS COMING INTO THE REAR RIGHT PART OF BUILDING. UNKNOWN QUANTITY OF GASOLINE SPILLED OUTSIDE BUILDING -REAR RIGHT AREA. MET WITH AND INSTRUCTED MR. GEORGE WILSON AAND MR GEORG HARDIN, OCCUPANTS OF BUSINESSES NEXT DOOR TO CLEAN UP GASOLINE SPILL. THEY ARE GOING TO STAGE SOIL ON PLASTIC AND TREAT IT ON SITE. CLOSED NO FURTHER ACTION REQUIRED."

Material Information

OP Unit ID:	928439	Med in Air:	False
OU:	01	Med GW:	False
Material ID:	2106935	Med SW:	False

Map Key	Number of Records	Direction	Distance (mi/ft)	Elev/Diff (ft)	Site	DB
CAS No:	01634044				Med DW:	False
Material Family:	Hazardous Material				Med Sewer:	False
Quantity:					Med Surf:	False
Units:					Med Subway:	False
Recovered:					Med Utility:	False
Med Soil:	False				Oxygenate:	True
Med Air:	False					
Material Code:		1213A				
Material Name:		MTBE (methyl-tert-butyl ether)				
OP Unit ID:	928439				Med in Air:	False
OU:	01				Med GW:	True
Material ID:	574032				Med SW:	False
CAS No:					Med DW:	False
Material Family:	Oxygenates				Med Sewer:	False
Quantity:					Med Surf:	False
Units:					Med Subway:	False
Recovered:					Med Utility:	False
Med Soil:	False				Oxygenate:	True
Med Air:	False					
Material Code:		2645A				
Material Name:		BTEX				
OP Unit ID:	928439				Med in Air:	False
OU:	01				Med GW:	True
Material ID:	450514				Med SW:	False
CAS No:					Med DW:	False
Material Family:	Petroleum				Med Sewer:	False
Quantity:	.00				Med Surf:	False
Units:	L				Med Subway:	False
Recovered:	.00				Med Utility:	False
Med Soil:	False				Oxygenate:	True
Med Air:	False					
Material Code:		0002A				
Material Name:		#4 fuel oil				
OP Unit ID:	928439				Med in Air:	False
OU:	01				Med GW:	True
Material ID:	450515				Med SW:	False
CAS No:					Med DW:	False
Material Family:	Petroleum				Med Sewer:	False
Quantity:	.00				Med Surf:	False
Units:	G				Med Subway:	False
Recovered:	.00				Med Utility:	False
Med Soil:	False				Oxygenate:	True
Med Air:	False					
Material Code:		0008				
Material Name:		diesel				

Spiller Information

Spiller Name:
Spiller Company: SKYLINE APTS
Spiller Address:
Spiller City:
Spiller State: ZZ
Spiller Zip:
Spiller Country: 001
Contact Name:
Contact Phone:
Contact Ext:
Latitude: 43.055766050
Longitude: -76.141696180

[185](#)

1 of 1

W

0.49 /
2,583.42

392.40 /
-12

BANK ST/JEFFERSON ST
BANK ST/JEFFERSON ST
SYRACUSE NY

NY SPILLS

Map Key	Number of Records	Direction	Distance (mi/ft)	Elev/Diff (ft)	Site	DB
---------	-------------------	-----------	------------------	----------------	------	----

Spill No:	0211632	UST Trust:	False
Site ID:	251147	Spill Date:	2003-02-24 06:00:00
DER Facility ID:	205837	Received Date:	2003-02-24 06:36:00
CID:	246	CAC Date:	
Program Type:	ER	Insp Date:	
SWIS Code:	3415	Close Date:	2003-05-07 00:00:00
Water Body:		Create Date:	2003-02-24 06:39:00
Class:	C4	Update Date:	2003-05-09 00:00:00
Meets Std:	False	DEC Region:	7
Penalty:	False	Lead DEC:	RJBRAZEL
REM Phase:	0	After Hours:	True
County:	Onondaga		
Contributing Factor:	Equipment Failure		
Reported by:	Responsible Party		
Referred to:			
Source:	Commercial Vehicle		
Source File:	NYSDEC - Environmental Remediation Data Files - Spill Data		

Caller Remark:

"Hydraulic line on commercial veh broke depositing material onto blacktop. cleanup in progress"

DEC Remark:

"Prior to Sept, 2004 data translation this spill Lead_DEC Field was RB "

Material Information

OP Unit ID:	862710	Med Ind Air:	False
OU:	01	Med GW:	False
Material ID:	511418	Med SW:	False
CAS No:		Med DW:	False
Material Family:	Petroleum	Med Sewer:	False
Quantity:	10.00	Med Surf:	False
Units:	G	Med Subway:	False
Recovered:	.00	Med Utility:	False
Med Soil:	True	Oxygenate:	
Med Air:	False		
Material Code:	0010		
Material Name:	hydraulic oil		

Spiller Information

Spiller Name:	ROBERT COMI
Spiller Company:	WASTE MANAGEMENT
Spiller Address:	4521 STEELWAY BLVD N
Spiller City:	LIVERPOOL
Spiller State:	NY
Spiller Zip:	13090-
Spiller Country:	001
Contact Name:	CALLER
Contact Phone:	
Contact Ext:	
Latitude:	
Longitude:	

186	1 of 1	E	0.49 / 2,588.47	406.58 / 2	IN DITCH - ERIE BLVD ERIE BLVD AT WALNUT SYRACUSE NY	NY SPILLS
---------------------	--------	---	--------------------	---------------	--	-----------

Spill No:	9515561	UST Trust:	False
Site ID:	254574	Spill Date:	1996-03-04 12:39:00
DER Facility ID:	208505	Received Date:	1996-03-04 13:35:00
CID:	275	CAC Date:	1996-03-29 00:00:00

Map Key	Number of Records	Direction	Distance (mi/ft)	Elev/Diff (ft)	Site	DB
Program Type:	ER				Insp Date:	
SWIS Code:	3415				Close Date:	1997-12-12 00:00:00
Water Body:					Create Date:	1996-03-04 00:00:00
Class:	C6				Update Date:	1999-05-04 00:00:00
Meets Std:	False				DEC Region:	7
Penalty:	False				Lead DEC:	RJBRAZEL
REM Phase:	0				After Hours:	False
County:		Onondaga				
Contributing Factor:		Unknown				
Reported by:		Affected Persons				
Referred to:						
Source:		Unknown				
Source File:		NYSDEC - Environmental Remediation Data Files - Spill Data				

Caller Remark:

"WATER DEPT DIGGING A DITCH - FOUND GASLOINE IN HOLE - THERE IS A GAS STATION NEAR BY"

DEC Remark:

"Prior to Sept, 2004 data translation this spill Lead_DEC Field was RB "

Material Information

OP Unit ID:	1030219	Med Ind Air:	False
OU:	01	Med GW:	False
Material ID:	355684	Med SW:	False
CAS No:		Med DW:	False
Material Family:	Petroleum	Med Sewer:	False
Quantity:	.00	Med Surf:	False
Units:	G	Med Subway:	False
Recovered:	.00	Med Utility:	False
Med Soil:	True	Oxygenate:	
Med Air:	False		
Material Code:	0009		
Material Name:	gasoline		

Spiller Information

Spiller Name:	UNKNOWN
Spiller Company:	Unknown
Spiller Address:	UNKNOWN
Spiller City:	UNKNOWN
Spiller State:	NY
Spiller Zip:	
Spiller Country:	999
Contact Name:	FRED DICKINSON
Contact Phone:	(315) 473-2860
Contact Ext:	
Latitude:	
Longitude:	

187 1 of 1 **WSW** 0.49 / 2,588.53 392.82 / -12 **MONY TOWER BUILDING**
1 MONY PLAZA
SYRACUSE NY **NY SPILLS**

Spill No:	0102858	UST Trust:	False
Site ID:	71647	Spill Date:	2001-06-14 11:00:00
DER Facility ID:	67771	Received Date:	2001-06-14 15:05:00
CID:	282	CAC Date:	
Program Type:	ER	Insp Date:	
SWIS Code:	3415	Close Date:	2001-08-06 00:00:00
Water Body:		Create Date:	2001-06-14 00:00:00
Class:	C4	Update Date:	2001-08-06 00:00:00
Meets Std:	False	DEC Region:	7

Map Key	Number of Records	Direction	Distance (mi/ft)	Elev/Diff (ft)	Site	DB
---------	-------------------	-----------	------------------	----------------	------	----

Penalty:	False				Lead DEC:	HDWARNER
REM Phase:	0				After Hours:	False
County:		Onondaga				
Contributing Factor:		Equipment Failure				
Reported by:		Responsible Party				
Referred to:						
Source:		Commercial/Industrial				
Source File:		NYSDEC - Environmental Remediation Data Files - Spill Data				

Caller Remark:

"DURING SERVICE A VALVE GASKET LEAKED CAUSING THE SPILL."

DEC Remark:

"Prior to Sept, 2004 data translation this spill Lead_DEC Field was HW "

Spiller Information

Spiller Name:	BILL FRIEBEL
Spiller Company:	CARRIER COMMERCIAL SERVIC
Spiller Address:	5 TECHNOLOGY PLACE
Spiller City:	EAST SYRACUSE
Spiller State:	NY
Spiller Zip:	13057-
Spiller Country:	001
Contact Name:	BILL FRIEBEL
Contact Phone:	(609) 655-3400
Contact Ext:	
Latitude:	43.045534994
Longitude:	-76.148716000

188	1 of 2	SW	0.49 / 2,605.25	396.08 / -9	PARKING GARAGE STATE ST & ADAMS ST SYRACUSE NY	NY SPILLS
---------------------	--------	----	--------------------	----------------	--	-----------

Spill No:	9111803	UST Trust:	False
Site ID:	295517	Spill Date:	1992-02-17 11:00:00
DER Facility ID:	239147	Received Date:	1992-02-17 12:59:00
CID:		CAC Date:	1992-02-17 00:00:00
Program Type:	ER	Insp Date:	
SWIS Code:	3415	Close Date:	1992-03-12 00:00:00
Water Body:		Create Date:	1992-02-18 00:00:00
Class:		Update Date:	1995-03-09 00:00:00
Meets Std:	True	DEC Region:	7
Penalty:	False	Lead DEC:	ROMOCKI
REM Phase:	0	After Hours:	True
County:	Onondaga		
Contributing Factor:	Other		
Reported by:	Other		
Referred to:			
Source:	Commercial/Industrial		
Source File:	NYSDEC - Environmental Remediation Data Files - Spill Data		

Caller Remark:

"ABANDONED UG TANK FOUND WHILE EXCAVATING."

DEC Remark:

"Prior to Sept, 2004 data translation this spill Lead_DEC Field was MR 03/12/92: FREE PRODUCT(GASOLINE) DISCOVERED IN OLD DRYWELL. DRYWELL EXCAVATED AFTER BEING PUMPED OUT. RESIDUAL AMOUNT OF CONTAMINATED SOIL REMAINS; TO BE UNDER PARKING GARAGE FLOOR. "

Material Information

Map Key	Number of Records	Direction	Distance (mi/ft)	Elev/Diff (ft)	Site	DB
OP Unit ID:	965489				Med Ind Air:	False
OU:	01				Med GW:	False
Material ID:	416817				Med SW:	False
CAS No:					Med DW:	False
Material Family:	Petroleum				Med Sewer:	False
Quantity:	200.00				Med Surf:	False
Units:	G				Med Subway:	False
Recovered:	200.00				Med Utility:	False
Med Soil:	True				Oxygenate:	
Med Air:	False					
Material Code:		0009				
Material Name:		gasoline				

Spiller Information

Spiller Name:	
Spiller Company:	UNK
Spiller Address:	
Spiller City:	***UPDATE***
Spiller State:	ZZ
Spiller Zip:	
Spiller Country:	999
Contact Name:	
Contact Phone:	
Contact Ext:	
Latitude:	43.042738966
Longitude:	-76.147541931

188	2 of 2	SW	0.49 / 2,605.25	396.08 / -9	ADAMS & STATE ST. GARAGE ADAMS & STATE STREET SYRACUSE NY	LST
---------------------	--------	----	--------------------	----------------	---	-----

Spill No:	9108385	REM Phase:	0
Site ID:	210798	UST Trust:	True
DER Facility ID:	174767	Spill Date:	1991-11-06 10:00:00
CID:		Rcvd Date:	1991-11-06 10:10:00
Program Type:	ER	CAC Date:	1991-11-07 00:00:00
SWIS Code:	3415	Insp Date:	
Contribute Factor:	Tank Failure	Close Date:	1991-11-07 00:00:00
Water Body:		Create Date:	1991-11-06 00:00:00
Class:	C3	Update Date:	1997-03-10 00:00:00
Meets Std:	True	DEC Region:	7
Penalty:	False	Lead DEC:	ROMOCKI
County:	Onondaga	After Hours:	False
Referred to:			
Reported by:	Fire Department		
Source:	Institutional, Educational, Gov., Other		
Source File:	NYSDEC - Environmental Remediation Data Files - Spill Data		

Caller Remark:

"ONE TANK WAS DISCOVERED ON 11/05/91 AT 3:00. ON MORNING OF 11/06/91 THERE WAS ANOTHER TANK LOCATED WHICH WAS DAMAGED AND PRODUCT SPILLED."

Dec Remark:

"Prior to Sept, 2004 data translation this spill Lead_DEC Field was MR 11/07/91: EPS HIRED BY ONONDAGA COUNTY TO CLEAN AND REMOVE TANKS. 8 BARRELS OF WATER PUMPED FROM THE TWO TANKS FOR DISPOSAL. ALSO ONE BARREL OF SOIL. NO RESIDUAL CONTAMINATION REMAINING IN SOIL SURROUNDING TANKS. "

Material Information

OP Unit ID:	958676	Med in Air:	False
OU:	01	Med GW:	False

Map Key	Number of Records	Direction	Distance (mi/ft)	Elev/Diff (ft)	Site	DB
Material ID:	420535				Med SW:	False
CAS No:					Med DW:	False
Material Family:	Petroleum				Med Sewer:	False
Quantity:	1.00				Med Surf:	False
Units:	L				Med Subway:	False
Recovered:	.00				Med Utility:	False
Med Soil:	True				Oxygenate:	
Med Air:	False					
Material Code:		0009				
Material Name:		gasoline				

Spiller Information

Spiller Name:
Spiller Company: ONONDAGA COUNTY
Spiller Address:
Spiller City:
Spiller State: NY
Spiller Zip:
Spiller Country: 999
Contact Name:
Contact Phone:
Contact Ext:
Latitude: 43.042738966
Longitude: -76.147541931

189 1 of 1 **ENE** 0.49 / 2,611.97 407.32 / 3 **CABLE 107 OAK ST SYRACUSE NY** **NY SPILLS**

Spill No:	2304708	UST Trust:	False
Site ID:	656619	Spill Date:	2023-09-01 05:15:00
DER Facility ID:	602248	Received Date:	2023-09-01 05:18:00
CID:		CAC Date:	
Program Type:	ER	Insp Date:	2023-09-01 00:00:00
SWIS Code:	3415	Close Date:	
Water Body:		Create Date:	2023-09-01 05:20:00
Class:		Update Date:	2023-09-06 13:59:16.373000000
Meets Std:	False	DEC Region:	7
Penalty:	False	Lead DEC:	CFNORRIS
REM Phase:	1	After Hours:	True
County:	Onondaga		
Contributing Factor:	Equipment Failure		
Reported by:	Other		
Referred to:			
Source:	Transformer		
Source File:	NYSDEC - Environmental Remediation Data Files - Spill Data		

Caller Remark:

"cable into manhole. Clean up pending"

DEC Remark:

"09/01/2023 THE SPILL WAS CAUSED WHEN ROAD EXCAVATIONS HIT AN UNDERGROUND NATIONAL GRID LINE. REPUBLIC WAS ON SITE MANAGING CONTAMINATION IN THE NATIONAL GRID, WHICH ALSO HAD REPRESENTATIVES ON SITE. 09/06/2023 I sent request for report to National Grid rep, Erin Urbanski."

Material Information

OP Unit ID:	1403533	Med Ind Air:	False
OU:	01	Med GW:	False
Material ID:	2420433	Med SW:	False
CAS No:		Med DW:	False
Material Family:	Petroleum	Med Sewer:	True

Map Key	Number of Records	Direction	Distance (mi/ft)	Elev/Diff (ft)	Site	DB
Quantity:	2.00				Med Surf:	False
Units:	G				Med Subway:	False
Recovered:					Med Utility:	False
Med Soil:	True				Oxygenate:	
Med Air:	False					
Material Code:		0020A				
Material Name:		transformer oil				

Spiller Information

Spiller Name: STEVE
Spiller Company: NATIONAL GRID
Spiller Address: 107 OAK ST
Spiller City: SYRACUSE
Spiller State: NY
Spiller Zip:
Spiller Country: 999
Contact Name: STEVE
Contact Phone: (315) 980-8815
Contact Ext:
Latitude:
Longitude:

190	1 of 1	E	0.50 / 2,617.99	406.58 / 2	A-PLUS 1200 ERIE BLVD EAST SYRACUSE NY	NY SPILLS
---------------------	--------	---	--------------------	---------------	--	-----------

Spill No:	8908007	UST Trust:	False
Site ID:	305274	Spill Date:	1989-11-12 04:00:00
DER Facility ID:	246600	Received Date:	1989-11-13 09:19:00
CID:		CAC Date:	1989-11-13 00:00:00
Program Type:	ER	Insp Date:	
SWIS Code:	3415	Close Date:	1990-01-22 00:00:00
Water Body:		Create Date:	1989-11-20 00:00:00
Class:		Update Date:	1990-02-15 00:00:00
Meets Std:	True	DEC Region:	7
Penalty:	False	Lead DEC:	HDWARNER
REM Phase:	0	After Hours:	False
County:	Onondaga		
Contributing Factor:	Human Error		
Reported by:	Affected Persons		
Referred to:			
Source:	Gasoline Station or other PBS Facility		
Source File:	NYSDEC - Environmental Remediation Data Files - Spill Data		

Caller Remark:

"CAR DROVE AWAY FROM PUMP WITH HOSE IN TANK. GASOLINE CONTAINED ON PAVEMENT. CLEAN UP COMPLETE."

DEC Remark:

"Prior to Sept, 2004 data translation this spill Lead_DEC Field was HW 01/22/90: CUSTOMER DROVE AWAY WITH HOSE IN CAR. SMALL AMOUNT OF GASOLINE SPILLED ONTO PAVEMENT. ABSORBENTS USED TO CONTAIN SPILL. "

Material Information

OP Unit ID:	935526	Med Ind Air:	False
OU:	01	Med GW:	False
Material ID:	444772	Med SW:	False
CAS No:		Med DW:	False
Material Family:	Petroleum	Med Sewer:	False
Quantity:	1.00	Med Surf:	False
Units:	G	Med Subway:	False
Recovered:	.00	Med Utility:	False
Med Soil:	True	Oxygenate:	

Map Key	Number of Records	Direction	Distance (mi/ft)	Elev/Diff (ft)	Site	DB
Med Air:	False					
Material Code:		0009				
Material Name:		gasoline				
<u>Spiller Information</u>						
Spiller Name:						
Spiller Company:		A-PLUS				
Spiller Address:						
Spiller City:						
Spiller State:		ZZ				
Spiller Zip:						
Spiller Country:		001				
Contact Name:						
Contact Phone:						
Contact Ext:						
Latitude:		43.050604270				
Longitude:		-76.131924890				

<u>191</u>	1 of 1	NW	0.50 / 2,618.40	453.81 / 49	LEEDS BLDG 409 HICKORY ST SYRACUSE NY	NY SPILLS
------------	--------	----	--------------------	----------------	---	-----------

Spill No:	9904494	UST Trust:	False
Site ID:	159509	Spill Date:	1999-07-01 12:00:00
DER Facility ID:	134740	Received Date:	1999-07-16 08:50:00
CID:	388	CAC Date:	
Program Type:	ER	Insp Date:	
SWIS Code:	3415	Close Date:	2002-08-06 00:00:00
Water Body:		Create Date:	1999-07-16 00:00:00
Class:	C3	Update Date:	2002-08-06 00:00:00
Meets Std:	False	DEC Region:	7
Penalty:	False	Lead DEC:	CFMANNES
REM Phase:	0	After Hours:	False
County:	Onondaga		
Contributing Factor:	Unknown		
Reported by:	Affected Persons		
Referred to:			
Source:	Unknown		
Source File:	NYSDEC - Environmental Remediation Data Files - Spill Data		

Caller Remark:

"caller reports unknown material in sump pit. they were cleaning from a flood they found the oil residue and had it cleaned but when they got to the bottom of the pit they found more. seems to be leaching from ground into pit."

DEC Remark:

"Prior to Sept, 2004 data translation this spill Lead_DEC Field was CM CLEANUP CONDUCTED, HOW EVER LIMITED DATA AVAILABLE"

Material Information

OP Unit ID:	1078934	Med Ind Air:	False
OU:	01	Med GW:	False
Material ID:	304375	Med SW:	False
CAS No:		Med DW:	False
Material Family:	Petroleum	Med Sewer:	False
Quantity:	.00	Med Surf:	False
Units:	G	Med Subway:	False
Recovered:	.00	Med Utility:	False
Med Soil:	True	Oxygenate:	
Med Air:	False		
Material Code:	0066A		
Material Name:	unknown petroleum		

Map Key	Number of Records	Direction	Distance (mi/ft)	Elev/Diff (ft)	Site	DB
---------	-------------------	-----------	------------------	----------------	------	----

Spiller Information

Spiller Name:
Spiller Company: UNKNOWN
Spiller Address:
Spiller City:
Spiller State: NY
Spiller Zip:
Spiller Country: 999
Contact Name: CALLER
Contact Phone: (315) 448-5842
Contact Ext:
Latitude: 43.054772750
Longitude: -76.148271800

192	1 of 2	NW	0.50 / 2,619.28	453.81 / 49	FORMER LEEDS BUILDING 407-409 Hickory Street Syracuse NY 13203	LST
---------------------	--------	----	--------------------	----------------	--	-----

Spill No:	0550311	REM Phase:	0
Site ID:	346349	UST Trust:	
DER Facility ID:	58039	Spill Date:	2005-05-03 08:00:00
CID:		Rcvd Date:	2005-05-03 08:05:00
Program Type:	ER	CAC Date:	
SWIS Code:	3415	Insp Date:	
Contribute Factor:	Tank Failure	Close Date:	2005-09-13 00:00:00
Water Body:		Create Date:	2005-05-20 08:39:00
Class:	C3	Update Date:	2005-09-16 15:45:28.293000000
Meets Std:	False	DEC Region:	7
Penalty:		Lead DEC:	CFMANNES
County:	Onondaga	After Hours:	True
Referred to:			
Reported by:	Other		
Source:	Institutional, Educational, Gov., Other		
Source File:	NYSDEC - Environmental Remediation Data Files - Spill Data		

Caller Remark:

"A pre-planned/scheduled UST tank removal. May or may not be in DEC BCP Program. Tank was previously closed in place in Summer 1999, spill no. 9904494. St.Joe's is constructing a new Medical office complex. In process tank and former building requires removal. Excavation revealed soil contamination as well as several holes in the former ust."

Dec Remark:

"See caller remarks, DEC on site for tank removal, 60-80yds(80-100tons) removed"

Material Information

OP Unit ID:	1104078	Med in Air:	False
OU:	01	Med GW:	False
Material ID:	584285	Med SW:	False
CAS No:		Med DW:	False
Material Family:	Petroleum	Med Sewer:	False
Quantity:		Med Surf:	False
Units:	G	Med Subway:	False
Recovered:		Med Utility:	False
Med Soil:	True	Oxygenate:	False
Med Air:	False		
Material Code:	0001A		
Material Name:	#2 fuel oil		

Spiller Information

Spiller Name:

Map Key	Number of Records	Direction	Distance (mi/ft)	Elev/Diff (ft)	Site	DB
Spiller Company:		ST. JOSEPH'S HOSPITAL				
Spiller Address:		301 PROPSPECT AVE				
Spiller City:		SYRACUSE				
Spiller State:		NY				
Spiller Zip:		13203				
Spiller Country:		001				
Contact Name:		DOUG ZAMELIS				
Contact Phone:		(315) 42-21391				
Contact Ext:						
Latitude:		43.054756000				
Longitude:		-76.148294000				

Tank Test Information

Spill Tank ID:	1548930	Source:	
Tank No:		Leak Rate:	
Tank Size:	1000	Gross Fail:	F
Material:	0001	Modified by:	CFMANNES
EPA UST:		Last Modified:	2005-05-20 08:38:57.043000000
UST:		Test Method:	NN
Cause:			
Alt Test Method:	Testing Not Required		

192	2 of 2	NW	0.50 / 2,619.28	453.81 / 49	Leeds Building Property 407-409 HICKORY STREET SYRACUSE NY 13203	BROWNFIELDS
---------------------	--------	-----------	------------------------	--------------------	---	--------------------

Site Code:	59138
HW Code:	C734101
Program:	BCP
Site Class:	N
Site Name:	Leeds Building Property
Site Address:	407-409 HICKORY STREET
City:	SYRACUSE
Zip:	13203
County:	Onondaga
Region:	7
Town:	Syracuse (c)
Latitude:	43.054772635
Longitude:	-76.149169115
SWIS:	3415
Acres:	1.220
Record Added:	2004-09-15 11:33:00
Record Update:	2008-04-10 13:59:00
Updated by:	SRHEIGEL
Site Code (Web):	C734101
Program Type (Web):	BCP
Site Name (Web):	Leeds Building Property
Site Class (Web):	N
Address1 (Web):	407-409 Hickory Street
Address2 (Web):	
Locality (Web):	Syracuse
Zip Code (Web):	13203
County (Web):	Onondaga
Longitude (Web):	-76.149169115
Latitude (Web):	43.054772635
Site Code (GIS):	C734101
Site Name (GIS):	Leeds Building Property
Program (GIS):	BCP
Site Class (GIS):	N
Address1 (GIS):	407-409 HICKORY STREET
Address2 (GIS):	
Locality (GIS):	SYRACUSE
Zip Code (GIS):	13203
County (GIS):	Onondaga
Site Class Desc:	No Further Action at this Time: Sites are given a classification of "N" when:

<i>Map Key</i>	<i>Number of Records</i>	<i>Direction</i>	<i>Distance (mi/ft)</i>	<i>Elev/Diff (ft)</i>	<i>Site</i>	<i>DB</i>
----------------	--------------------------	------------------	-------------------------	-----------------------	-------------	-----------

- a. the investigation and evaluation of a Class P site results in a determination that contamination at the site does not warrant placing the site on the Registry or it is being addressed under a brownfield program;
 - b. a site was in a brownfield program (BCP, ERP or VCP) or other non-Registry program, remediation was not completed, and the site did not otherwise qualify for listing on the Registry. As an example, this occurs when a volunteer begins a brownfield project and then for economic or other reasons, determines they cannot complete the work and the brownfield project is terminated. If the contamination at the brownfield site qualifies it for placement on the Registry, the Department acts to do so. If the site re-enters a brownfield program, it can be reclassified to Class A (active) to indicate that work has recommenced;
 - c. a site was identified simply as the location(s) where a drum(s) or other discrete waste was at one time present and subsequently removed by DEC or others and, based on the resulting conditions, no need for additional work was apparent; or
 - d. an application to the BCP, ERP or VCP was submitted, and was then withdrawn or terminated before any actions were taken to investigate or remediate the site.
- Site Class Desc (Web):** No Further Action at this Time: Sites are given a classification of "N" when:

- a. the investigation and evaluation of a Class P site results in a determination that contamination at the site does not warrant placing the site on the Registry or it is being addressed under a brownfield program;
- b. a site was in a brownfield program (BCP, ERP or VCP) or other non-Registry program, remediation was not completed, and the site did not otherwise qualify for listing on the Registry. As an example, this occurs when a volunteer begins a brownfield project and then for economic or other reasons, determines they cannot complete the work and the brownfield project is terminated. If the contamination at the brownfield site qualifies it for placement on the Registry, the Department acts to do so. If the site re-enters a brownfield program, it can be reclassified to Class A (active) to indicate that work has recommenced;
- c. a site was identified simply as the location(s) where a drum(s) or other discrete waste was at one time present and subsequently removed by DEC or others and, based on the resulting conditions, no need for additional work was apparent; or
- d. an application to the BCP, ERP or VCP was submitted, and was then withdrawn or terminated before any actions were taken to investigate or remediate the site.

Assess DOH:
Description:

Also a Spill Site #99-04494 The Leeds Building site is located in an urban portion of Onondaga County located at 407-409 Hickory Street within the City of Syracuse. The areas surrounding the subject site are a mix of light industrial, commercial, residential and medical-institutional uses. The site encompasses 1.33 acres, that consists of ten parcels; nine parcels totaling 1.22 acres currently owned by St. Joseph's Center and the tenth (0.11 acres) owned by St. Joseph's Hospital. Currently, the nine parcels are primarily used for parking lots for St. Joseph's Hospital School of Nursing and related activities. The tenth parcel, the location of the Leeds Building is currently used as records storage for the hospital complex. The area of concern is primarily located at the Leeds Building (407-409 Hickory Street). A phase I environmental site assessment of the 1.33 acres revealed minimal environmental concerns outside of the Leeds Building area. Historical sources of contamination include petroleum contaminants originating from a leaking underground fuel storage tank. Completed investigations and remediation include: Limited Phase II Subsurface investigation- Summer 1999 and In-place UST Closure-Summer 1999.

Assessment:

The primary contaminants of concern at the site known at this time include: Volatile Organic Compounds (VOCs) and Semi-Volatile Organic Compounds (SVOCs). Confirmatory sampling indicates petroleum contamination (VOCs and SVOCs) is limited to areas immediately surrounding the tank. The limited contamination is due in part to the tank being located under a concrete slab in the basement of the building. In addition, the limited subsurface investigation revealed the soils in the area are comprised of very tight soils such as clays, which have limited any further petroleum migration. Exceedances of standards, criteria and guidance include VOCs and SVOCs with soil concentrations at or slightly above NYSDEC cleanup objectives TAGM 4046. The historical cleanup efforts and along with the investigation indicate some residual contamination remains. However, the site does not pose a significant environmental threat.

Owner Information

Owner Op: 01
Sub Type: NNN
Owner Name: TIM MERCIER
Owner Company: ST. JOSEPH'S HEALTH CENTER MEDICAL OFFICE BUILDING LLC
Owner Street: 301 PROSPECT AVE.
Owner Street 2:
Owner City: SYRACUSE
Owner State: NY
Owner Zip: 13203
Country: United States of America

Map Key	Number of Records	Direction	Distance (mi/ft)	Elev/Diff (ft)	Site	DB
---------	-------------------	-----------	------------------	----------------	------	----

Environmental Remediation

Operable Unit: 01
Contaminants:

193	1 of 1	W	0.50 / 2,622.82	398.48 / -6	ROADWAY 100 EAST WASHINGTON STREET SYRACUSE NY 13202	NY SPILLS
---------------------	--------	---	-----------------	-------------	--	-----------

Spill No:	2208634	UST Trust:	False
Site ID:	647957	Spill Date:	2023-01-24 11:15:00
DER Facility ID:	594092	Received Date:	2023-01-24 11:34:00
CID:		CAC Date:	
Program Type:	ER	Insp Date:	
SWIS Code:	3415	Close Date:	2023-01-25 00:00:00
Water Body:		Create Date:	2023-01-24 11:35:00
Class:	D4	Update Date:	2023-02-10 14:22:01.377000000
Meets Std:	False	DEC Region:	7
Penalty:	False	Lead DEC:	AYRUSSO
REM Phase:	0	After Hours:	False
County:	Onondaga		
Contributing Factor:	Equipment Failure		
Reported by:	Other		
Referred to:			
Source:	Commercial/Industrial		
Source File:	NYSDEC - Environmental Remediation Data Files - Spill Data		

Caller Remark:

"2 ounces. cleanup pending"

DEC Remark:

"US Ecology called to do clean up for RP. 2023.01.31. Received a call from National Grid saying that during this spill there was water that got into the gas line operated by the utility. Samples were taken for PCBs and the water was non detect, but the soil had a detection of 3 ppm. National grid to remove soil, dispose, and replace with new. 2023.02.09 Sample results after cleaning/decon was done yielded non-detect for PCBs. RP to send over report. 2023.02.10 DEC in receipt of sample results. NFA."

Material Information

OP Unit ID:	1394919	Med Ind Air:	False
OU:	01	Med GW:	False
Material ID:	2410595	Med SW:	False
CAS No:		Med DW:	False
Material Family:	Petroleum	Med Sewer:	False
Quantity:		Med Surf:	False
Units:		Med Subway:	False
Recovered:		Med Utility:	False
Med Soil:	False	Oxygenate:	
Med Air:	False		
Material Code:	0010		
Material Name:	hydraulic oil		

Spiller Information

Spiller Name: PAT BLEHAR
Spiller Company: NATIONAL GRID
Spiller Address: 100 EAST WASHINGTON STREET
Spiller City: SYRACUSE
Spiller State: NY
Spiller Zip:
Spiller Country: 999
Contact Name: LES KRAFT

Map Key	Number of Records	Direction	Distance (mi/ft)	Elev/Diff (ft)	Site	DB
---------	-------------------	-----------	------------------	----------------	------	----

Contact Phone: (315) 460-4796
 Contact Ext:
 Latitude:
 Longitude:

194	1 of 1	ENE	0.50 / 2,625.29	406.58 / 2	IND. COLOR LABS LODI & BURNET AVE SYRACUSE NY	LST
---------------------	--------	-----	--------------------	---------------	---	-----

Spill No:	8606214	REM Phase:	0
Site ID:	108911	UST Trust:	True
DER Facility ID:	95697	Spill Date:	1987-01-05 13:00:00
CID:		Rcvd Date:	1987-01-05 15:45:00
Program Type:	ER	CAC Date:	1987-08-11 00:00:00
SWIS Code:	3415	Insp Date:	
Contribute Factor:	Tank Test Failure	Close Date:	1987-08-11 00:00:00
Water Body:		Create Date:	1987-02-09 00:00:00
Class:		Update Date:	1994-02-01 00:00:00
Meets Std:	True	DEC Region:	7
Penalty:	False	Lead DEC:	UNASSIGNED
County:	Onondaga	After Hours:	False
Referred to:			
Reported by:	Fire Department		
Source:	Commercial/Industrial		
Source File:	NYSDEC - Environmental Remediation Data Files - Spill Data		

Caller Remark:

"JAY SEITZ FOUND A CONTRACTOR WORKING ON SITE PRIOR TO SCHEDULE. A WASTE OIL TANK AT THIS LOC. BEGAN TO LEAK ."

Dec Remark:

"Prior to Sept, 2004 data translation this spill Lead_DEC Field was // : CONTRACTGOR USED SOIL NEXT TO LEAKING TANK FOR COVERING OTHER TANKS. GASOLINE WAS FOUND IN SEWER FROM THIS PROJECT. "

Material Information

OP Unit ID:	903531	Med in Air:	False
OU:	01	Med GW:	False
Material ID:	475350	Med SW:	False
CAS No:		Med DW:	False
Material Family:	Petroleum	Med Sewer:	False
Quantity:	30.00	Med Surf:	False
Units:	G	Med Subway:	False
Recovered:	.00	Med Utility:	False
Med Soil:	True	Oxygenate:	
Med Air:	False		
Material Code:	0009		
Material Name:	gasoline		

Spiller Information

Spiller Name:
Spiller Company: INDUSTRIAL COLOR LABS
Spiller Address: BURNET AVE.
Spiller City: SYRACUSE
Spiller State: NY
Spiller Zip:
Spiller Country: 001
Contact Name:
Contact Phone:
Contact Ext:
Latitude: 43.052120911
Longitude: -76.132570990

Map Key	Number of Records	Direction	Distance (mi/ft)	Elev/Diff (ft)	Site	DB
195	1 of 2	ENE	0.50 / 2,642.33	406.58 / 2	TOBIN REFINISHING 791 CANAL ST SYRACUSE NY	NY SPILLS

Spill No:	8803132	UST Trust:	False
Site ID:	197614	Spill Date:	1988-07-08 16:35:00
DER Facility ID:	164452	Received Date:	1988-07-11 15:22:00
CID:		CAC Date:	1988-07-12 00:00:00
Program Type:	ER	Insp Date:	
SWIS Code:	3415	Close Date:	1988-07-12 00:00:00
Water Body:		Create Date:	1988-07-14 00:00:00
Class:		Update Date:	1988-10-14 00:00:00
Meets Std:	True	DEC Region:	7
Penalty:	False	Lead DEC:	VOLLMER
REM Phase:	0	After Hours:	False
County:	Onondaga		
Contributing Factor:	Deliberate		
Reported by:	Citizen		
Referred to:			
Source:	Commercial/Industrial		
Source File:	NYSDEC - Environmental Remediation Data Files - Spill Data		

Caller Remark:

"CONTACT PERSON:RICK MURRAY) DISCHARGING PAINT STRIPPING SOLUTION INTOA DRAIN & PAINT CHIPS BEING THROWN INTO DUMPSTER."

DEC Remark:

"Prior to Sept, 2004 data translation this spill Lead_DEC Field was DV 07/12/88: TURNED OVER TO ONON CO DDS JOE MAESTRIANO, FOR FOLLOW UP. "

Material Information

OP Unit ID:	918301	Med Ind Air:	False
OU:	01	Med GW:	False
Material ID:	458694	Med SW:	False
CAS No:		Med DW:	False
Material Family:	Petroleum	Med Sewer:	True
Quantity:	.00	Med Surf:	False
Units:		Med Subway:	False
Recovered:	.00	Med Utility:	False
Med Soil:	False	Oxygenate:	
Med Air:	False		
Material Code:	0066A		
Material Name:	unknown petroleum		

Spiller Information

Spiller Name:
Spiller Company: TOBIN REFINISHING
Spiller Address: 791 CANAL ST.
Spiller City: SYRACUSE
Spiller State: NY
Spiller Zip:
Spiller Country: 001
Contact Name:
Contact Phone:
Contact Ext:
Latitude: 43.051168200
Longitude: -76.132266780

195	2 of 2	ENE	0.50 / 2,642.33	406.58 / 2	TOBIN'S REFINISHING INC 791 CANAL ST	NY SPILLS
---------------------	--------	-----	--------------------	---------------	---	-----------

Map Key	Number of Records	Direction	Distance (mi/ft)	Elev/Diff (ft)	Site	DB
---------	-------------------	-----------	------------------	----------------	------	----

SYRACUSE NY 13206

Spill No:	1800603	UST Trust:	False
Site ID:	569112	Spill Date:	2018-04-17 15:47:00
DER Facility ID:	522419	Received Date:	2018-04-17 15:47:00
CID:		CAC Date:	
Program Type:	ER	Insp Date:	
SWIS Code:	3415	Close Date:	2018-04-18 00:00:00
Water Body:		Create Date:	2018-04-17 15:51:00
Class:	E6	Update Date:	2018-04-18 15:19:43.687000000
Meets Std:	True	DEC Region:	7
Penalty:		Lead DEC:	CXROSSI
REM Phase:	0	After Hours:	False
County:	Onondaga		
Contributing Factor:	Other		
Reported by:	Other		
Referred to:			
Source:	Commercial/Industrial		
Source File:	NYSDEC - Environmental Remediation Data Files - Spill Data		

Caller Remark:

"vent on side of building emitting strong odors, came as anonymous to EPA. on 04/09/18"

DEC Remark:

"Referred to Division of Air, Kevin Kelly ~ctr~"

Material Information

OP Unit ID:	1316978	Med Ind Air:	False
OU:	01	Med GW:	False
Material ID:	2324775	Med SW:	False
CAS No:		Med DW:	False
Material Family:	Other	Med Sewer:	False
Quantity:		Med Surf:	False
Units:		Med Subway:	False
Recovered:		Med Utility:	False
Med Soil:	False	Oxygenate:	
Med Air:	True		
Material Code:	0064A		
Material Name:	unknown material		

Spiller Information

Spiller Name: GEORGE ZACHOS
Spiller Company: TOBIN'S
Spiller Address: 2512 BURNETT AVE
Spiller City: SYRACUSE
Spiller State: NY
Spiller Zip: 13206
Spiller Country: 999
Contact Name: GEORGE ZACHOS
Contact Phone: (732) 321-6621
Contact Ext:
Latitude:
Longitude:

196	1 of 3	W	0.78 / 4,100.64	396.90 / -8	NM - Syracuse Erie Blvd. MGP 300 Erie Blvd West Syracuse NY 13208-	SHWS
---------------------	--------	---	--------------------	----------------	--	------

Site Code: 56354
HW Code: 734060
Program: HW

Map Key	Number of Records	Direction	Distance (mi/ft)	Elev/Diff (ft)	Site	DB
Site Class:		C				
Site Name:		NM - Syracuse Erie Blvd. MGP				
Site Address:		300 Erie Blvd West				
City:		Syracuse				
Zip:		13208-				
County:		Onondaga				
Region:		7				
Town:		Syracuse (c)				
Latitude:		43.051794550				
Longitude:		-76.157185590				
SWIS:		3415				
Acres:		8.190				
Record Added:		1999-11-18 12:00:00				
Record Update:		2023-07-27 08:10:00				
Updated by:		AMOMOROG				
Site Code (Web):		734060				
Program Type (Web):		HW				
Site Name (Web):		NM - Syracuse Erie Blvd. MGP				
Site Class (Web):		C				
Address1 (Web):		300 Erie Blvd West				
Address2 (Web):						
Locality (Web):		Syracuse				
Zip Code (Web):		13208-				
County (Web):		Onondaga				
Longitude (Web):		-76.157185590				
Latitude (Web):		43.051794550				
Site Code (GIS):		734060				
Site Name (GIS):		NM - Syracuse Erie Blvd. MGP				
Program (GIS):		HW				
Site Class (GIS):		C				
Address1 (GIS):		300 Erie Blvd West				
Address2 (GIS):						
Locality (GIS):		Syracuse				
Zip Code (GIS):		13208-				
County (GIS):		Onondaga				
Site Class Desc:		Complete: The classification used for sites where the Department has determined that remediation has been satisfactorily completed under a remedial program (i. e., State Superfund, Brownfield Cleanup Program, Environmental Restoration Program, Voluntary Cleanup Program, and RCRA Corrective Action Program). State Superfund (Registry) sites must have completed all active operation, maintenance, or monitoring requirements before they can be delisted and made class C. Non-registry sites may be made a class C after successful completion of all required construction or after a no further action remedy has been selected by the Department. These sites will be issued a Certificate of Completion (COC), but may still require ongoing maintenance and periodic certification of institutional/engineering controls (IC/ECs).				
Site Class Desc (Web):		Complete: The classification used for sites where the Department has determined that remediation has been satisfactorily completed under a remedial program (i. e., State Superfund, Brownfield Cleanup Program, Environmental Restoration Program, Voluntary Cleanup Program, and RCRA Corrective Action Program). State Superfund (Registry) sites must have completed all active operation, maintenance, or monitoring requirements before they can be delisted and made class C. Non-registry sites may be made a class C after successful completion of all required construction or after a no further action remedy has been selected by the Department. These sites will be issued a Certificate of Completion (COC), but may still require ongoing maintenance and periodic certification of institutional/engineering controls (IC/ECs).				
Assess DOH:		Remedial actions are complete and measures are in place to prevent people from coming in contact with residual contamination.				
Description:		Location: The NM-Erie Boulevard MGP Site is an 8.19-acre site located at 300 Erie Boulevard West, in downtown Syracuse. The site is bounded by West Genesee Street to the north, North Franklin Street to the east, Erie Boulevard West to the south and Onondaga Creek to the west. Site Features: The site is relatively flat. There are four adjoining office buildings, and two separate buildings on the site. All buildings are occupied. The remaining site area is covered with paved parking lots and roadways. Current Zoning/Use(s): The site is zoned for commercial use. The immediate surrounding area is zoned for commercial use. Past Use of the Site: The prior uses of the site include three mills (a salt mill, a saw mill, a linseed oil mill) and a tannery. The first manufactured gas plant (MGP) was constructed in 1849 and operated until the 1930s. Site Geology and Hydrogeology: Fill material is present below the asphalt pavement surface cover and ranges in thickness from 3 to 28 feet. The fill unit is underlain by a clay/silt layer. This unit is discontinuous and ranges in thickness from 2 to 22 feet. A sand and gravel unit is encountered beneath the clay/silt layer at depths ranging from 6 to 30 feet below ground surface (bgs). The water table is generally encountered at a depth of approximately 20 feet bgs at the site and flows from south to north. The site is adjacent to Onondaga Creek, which is a losing stream at this location, meaning that water flows from the creek into groundwater. Groundwater is naturally very saline, which renders it unsuitable for potable purposes.				
Assessment:		Remediation at the site is complete. Prior to remediation, the primary contaminants of concern were BTEX and PAHs in soil and groundwater. Remedial				

<i>Map Key</i>	<i>Number of Records</i>	<i>Direction</i>	<i>Distance (mi/ft)</i>	<i>Elev/Diff (ft)</i>	<i>Site</i>	<i>DB</i>
----------------	--------------------------	------------------	-------------------------	-----------------------	-------------	-----------

actions have successfully achieved soil cleanup objectives for commercial use. Residual contamination in the soil and groundwater is being managed under a Site Management Plan.

Materials Information

Waste Name: COAL TAR
Waste Quantity: UNKNOWN
Waste Code:

Waste Name: NAPHTHALENE
Waste Quantity: UNKNOWN
Waste Code:

Waste Name: benzene, toluene, ethylbenzene and xylenes (BTEX)
Waste Quantity: UNKNOWN
Waste Code:

Owner Information

Owner Op: 01
Sub Type: E
Owner Name: Steve Beam
Owner Company: National Grid
Owner Street: 300 Erie Blvd. West
Owner Street 2:
Owner City: Syracuse
Owner State: NY
Owner Zip: 13202
Country: United States of America

Owner Op: 19
Sub Type: C04
Owner Name:
Owner Company: Onondaga County Public Library
Owner Street: 447 South Salina Street
Owner Street 2:
Owner City: Syracuse
Owner State: NY
Owner Zip: 13202
Country: United States of America

HW Extra Information

Dump:	False	Record Added:	1999-11-18 12:00:00
Structure:	False	Record Updated:	2015-01-05 15:51:00
Lagoon:	False	Disposal Start:	
Landfill:	False	Disposal Terminate:	
Pond:	False	Latitude:	00:00:00:0
Dell:	False	Longitude:	00:00:00:0
Updated By:	ALKARWIE		

Projects Information

Project Code: 04
Project Desc: Remedial Design
Project Refer Name: NAPL Recovery
End Date: 2017-03-15 00:00:00
End Status: ACT
Operable Unit ID: 2234
Operable Unit: 01
Operable Unit Desc: REMEDIAL PROGRAM
Code Name: Remedial Design

Map Key	Number of Records	Direction	Distance (mi/ft)	Elev/Diff (ft)	Site	DB
Project Code:		05				
Project Desc:		Remedial Action				
Project Refer Name:						
End Date:		2022-06-29 00:00:00				
End Status:		ACT				
Operable Unit ID:		2234				
Operable Unit:		01				
Operable Unit Desc:		REMEDIAL PROGRAM				
Code Name:		Remedial Action				
Project Code:		01				
Project Desc:		Site Characterization				
Project Refer Name:						
End Date:		1998-07-14 00:00:00				
End Status:		ACT				
Operable Unit ID:		2234				
Operable Unit:		01				
Operable Unit Desc:		REMEDIAL PROGRAM				
Code Name:		Site Characterization				
Project Code:		02				
Project Desc:		Remedial Investigation				
Project Refer Name:						
End Date:		2015-03-30 00:00:00				
End Status:		ACT				
Operable Unit ID:		2234				
Operable Unit:		01				
Operable Unit Desc:		REMEDIAL PROGRAM				
Code Name:		Remedial Investigation				

Environmental Remediation

Operable Unit:	00
Contaminants:	benzene, toluene, ethylbenzene and xylenes (BTEX), coal tar, naphthalene
Operable Unit:	01
Contaminants:	benzene, toluene, ethylbenzene and xylenes (BTEX), coal tar, naphthalene

196	2 of 3	W	0.78 / 4,100.64	396.90 / -8	NiMo, Syracuse (Erie) 300 Erie Blvd Syracuse NY	HSWDS
Reg Site ID:	U			VOCs:	Unknown	
Site No:				Semi VOCs:	Unknown	
EPA ID:	None			PCBs:	Unknown	
Is Site Active?:	No			Pesticides:	Unknown	
Registry:	U			Metals:	Unknown	
Years of Operation:	1849 to 1932			Asbestos:	Unknown	
RCRA:	Unknown			County:	Onondaga	
HRS Score:	U			Region:	7	
HRS Date:	U			Latitude:	U	
Acres:	0.00			Longitude:	U	
Site Code:	2A			Quadrangle:	U	
Site Code Desc:		Coal Gasification Plant				
Owner:		Publ Utily				
Owner Name:		U				
Owner Address:		U				
Owner Telephone:		U				
Operator:		Publ Utily				
Operator Name:		U				
Operator Address:		U				
Operator Telephone:		U				
Completed Investigation:		U				
Samples Collected:		None				
Threat to Env/Public Health?:		E/P				
Surface Water Contamination?:		Unknown				
Groundwater Contamination?:		Unknown				

Map Key	Number of Records	Direction	Distance (mi/ft)	Elev/Diff (ft)	Site	DB
Drinking Water Contam?:		Unknown				
Surface Water Class:		U				
Groundwater Class:		U				
Active Drinking Water Supply?:		Unknown				
Hazard Substance Exposed?:		Unknown				
Controlled Site Access?:		Unknown				
Ambient Air Contamination?:		U				
Threat of Direct Contact?:		Unknown				
Doc Fish/Wildlife Mortality?:		Unknown				
Impact on Special Status?:		Unknown				
TCLP:						
Surface Water:						
Groundwater:						
Drinking Water:						
Fish or Wildlife Mortality:						
Fish or Wildlife Resource:						
Building:						
Hazard Substance Disposed:		Water gas by-products suspected				
Air:						
Surface Water:						
Surface Soil:						
Waste:						
EP Toxicity:						
Groundwater:						
Sediment:						
Subsurface Soil:						
Leachate:						
Regulatory Agencies Involved:						
Preparer:		Julie Welch(pb) Env. Engineering Tech June 13, 1994				
Nominated by:						
Describe the Site:		A water gas process took place on site from 1849-1932. This site is under consent order.				
Describe the Threat:		Due to lack of records				

196	3 of 3	W	0.78 / 4,100.64	396.90 / -8	NM - Syracuse Erie Blvd. MGP 300 Erie Blvd West Syracuse NY 13208-	MGP
Site Code:	734060			Acres:	8.19	
SWIS Code:	3415			Region:	7	
Class:	C			Town:	Syracuse (c)	
Disp Start:				County:	Onondaga	
Disp Term:				Latitude:	43.05179455	
Allowable Uses:	Commercial			Longitude:	-76.15718559	

Detail(s)

Description:

Location: The NM-Erie Boulevard MGP Site is an 8.19-acre site located at 300 Erie Boulevard West, in downtown Syracuse. The site is bounded by West Genesee Street to the north, North Franklin Street to the east, Erie Boulevard West to the south and Onondaga Creek to the west. Site Features: The site is relatively flat. There are four adjoining office buildings, and two separate buildings on the site. All buildings are occupied. The remaining site area is covered with paved parking lots and roadways. Current Zoning/Use(s): The site is zoned for commercial use. The immediate surrounding area is zoned for commercial use. Past Use of the Site: The prior uses of the site include three mills (a salt mill, a saw mill, a linseed oil mill) and a tannery. The first manufactured gas plant (MGP) was constructed in 1849 and operated until the 1930s. Site Geology and Hydrogeology: Fill material is present below the asphalt pavement surface cover and ranges in thickness from 3 to 28 feet. The fill unit is underlain by a clay/silt layer. This unit is discontinuous and ranges in thickness from 2 to 22 feet. A sand and gravel unit is encountered beneath the clay/silt layer at depths ranging from 6 to 30 feet below ground surface (bgs). The water table is generally encountered at a depth of approximately 20 feet bgs at the site and flows from south to north. The site is adjacent to Onondaga Creek, which is a losing stream at this location, meaning that water flows from the creek into groundwater. Groundwater is naturally very saline, which renders it unsuitable for potable purposes.

Assess ENV:

Map Key	Number of Records	Direction	Distance (mi/ft)	Elev/Diff (ft)	Site	DB
---------	-------------------	-----------	------------------	----------------	------	----

Remediation at the site is complete. Prior to remediation, the primary contaminants of concern were BTEX and PAHs in soil and groundwater. Remedial actions have successfully achieved soil cleanup objectives for commercial use. Residual contamination in the soil and groundwater is being managed under a Site Management Plan.

Assess DOH:

Remedial actions are complete and measures are in place to prevent people from coming in contact with residual contamination.

197	1 of 1	SSW	0.83 / 4,374.68	392.96 / -12	South Salina SIDA 1016-1018 Montgomery St. Syracuse NY 13204	SHWS
---------------------	--------	-----	--------------------	-----------------	--	------

Site Code: 422215
HW Code: 734120
Program: HW
Site Class: N
Site Name: South Salina SIDA
Site Address: 1016-1018 Montgomery St.
City: Syracuse
Zip: 13204
County: Onondaga
Region: 7
Town: Syracuse (c)
Latitude: 43.036998333
Longitude: -76.149146111
SWIS: 3415
Acres:
Record Added: 2009-11-25 13:14:00
Record Update: 2010-02-19 07:32:00
Updated by: BRWOLOSE
Site Code (Web): 734120
Program Type (Web): HW
Site Name (Web): South Salina SIDA
Site Class (Web): N
Address1 (Web): 1016-1018 Montgomery St.
Address2 (Web):
Locality (Web): Syracuse
Zip Code (Web): 13204
County (Web): Onondaga
Longitude (Web): -76.149146111
Latitude (Web): 43.036998333
Site Code (GIS): 734120
Site Name (GIS): South Salina SIDA
Program (GIS): HW
Site Class (GIS): N
Address1 (GIS): 1016-1018 Montgomery St.
Address2 (GIS):
Locality (GIS): Syracuse
Zip Code (GIS): 13204
County (GIS): Onondaga
Site Class Desc: No Further Action at this Time: Sites are given a classification of "N" when:

- the investigation and evaluation of a Class P site results in a determination that contamination at the site does not warrant placing the site on the Registry or it is being addressed under a brownfield program;
- a site was in a brownfield program (BCP, ERP or VCP) or other non-Registry program, remediation was not completed, and the site did not otherwise qualify for listing on the Registry. As an example, this occurs when a volunteer begins a brownfield project and then for economic or other reasons, determines they cannot complete the work and the brownfield project is terminated. If the contamination at the brownfield site qualifies it for placement on the Registry, the Department acts to do so. If the site re-enters a brownfield program, it can be reclassified to Class A (active) to indicate that work has recommenced;
- a site was identified simply as the location(s) where a drum(s) or other discrete waste was at one time present and subsequently removed by DEC or others and, based on the resulting conditions, no need for additional work was apparent; or
- an application to the BCP, ERP or VCP was submitted, and was then withdrawn or terminated before any actions were taken to investigate or remediate the site.

Map Key	Number of Records	Direction	Distance (mi/ft)	Elev/Diff (ft)	Site	DB
---------	-------------------	-----------	------------------	----------------	------	----

Site Class Desc (Web): No Further Action at this Time: Sites are given a classification of "N" when:

- a. the investigation and evaluation of a Class P site results in a determination that contamination at the site does not warrant placing the site on the Registry or it is being addressed under a brownfield program;
- b. a site was in a brownfield program (BCP, ERP or VCP) or other non-Registry program, remediation was not completed, and the site did not otherwise qualify for listing on the Registry. As an example, this occurs when a volunteer begins a brownfield project and then for economic or other reasons, determines they cannot complete the work and the brownfield project is terminated. If the contamination at the brownfield site qualifies it for placement on the Registry, the Department acts to do so. If the site re-enters a brownfield program, it can be reclassified to Class A (active) to indicate that work has recommenced;
- c. a site was identified simply as the location(s) where a drum(s) or other discrete waste was at one time present and subsequently removed by DEC or others and, based on the resulting conditions, no need for additional work was apparent; or
- d. an application to the BCP, ERP or VCP was submitted, and was then withdrawn or terminated before any actions were taken to investigate or remediate the site.

**Assess DOH:
Description:**

Description Not Available

Assessment:

Owner Information

Owner Op: 01
Sub Type: C01
Owner Name:
Owner Company: Syracuse Industrial Development Agency
Owner Street: 201 E. Washington Street
Owner Street 2:
Owner City: Syracuse
Owner State: NY
Owner Zip: 13202
Country: United States of America

Environmental Remediation

Operable Unit: 01
Contaminants:

198	1 of 1	SSW	0.88 / 4,653.55	390.57 / -14	SIDA Properties South Salina/Montgomery Streets Syracuse NY 13202	SHWS
---------------------	--------	-----	--------------------	-----------------	--	-------------

Site Code: 463295
HW Code: 734140
Program: HW
Site Class: A
Site Name: SIDA Properties
Site Address: South Salina/Montgomery Streets
City: Syracuse
Zip: 13202
County: Onondaga
Region: 7
Town: Syracuse (c)
Latitude: 43.036982758
Longitude: -76.149079278
SWIS: 3415
Acres: 2.040
Record Added: 2012-04-20 16:31:00
Record Update: 2019-03-22 15:57:00
Updated by: HDWARNER
Site Code (Web): 734140

Map Key	Number of Records	Direction	Distance (mi/ft)	Elev/Diff (ft)	Site	DB
Program Type (Web):		HW				
Site Name (Web):		SIDA Properties				
Site Class (Web):		N				
Address1 (Web):		South Salina/Montgomery Streets				
Address2 (Web):						
Locality (Web):		Syracuse				
Zip Code (Web):		13202				
County (Web):		Onondaga				
Longitude (Web):		-76.149079278				
Latitude (Web):		43.036982758				
Site Code (GIS):		734140				
Site Name (GIS):		SIDA Properties				
Program (GIS):		HW				
Site Class (GIS):		A				
Address1 (GIS):		South Salina/Montgomery Streets				
Address2 (GIS):						
Locality (GIS):		Syracuse				
Zip Code (GIS):		13202				
County (GIS):		Onondaga				
Site Class Desc:		Active: The classification assigned to a non-registry site in any remedial program where work is underway and not yet complete (i. e., Brownfield Cleanup Program, Environmental Restoration Program, Voluntary Cleanup Program and RCRA Corrective action Program sites). This may be used for Manufactured Gas Plant sites or those being remediated under an EPA Cooperative Agreement.				
Site Class Desc (Web):		No Further Action at this Time: Sites are given a classification of "N" when: <ul style="list-style-type: none"> a. the investigation and evaluation of a Class P site results in a determination that contamination at the site does not warrant placing the site on the Registry or it is being addressed under a brownfield program; b. a site was in a brownfield program (BCP, ERP or VCP) or other non-Registry program, remediation was not completed, and the site did not otherwise qualify for listing on the Registry. As an example, this occurs when a volunteer begins a brownfield project and then for economic or other reasons, determines they cannot complete the work and the brownfield project is terminated. If the contamination at the brownfield site qualifies it for placement on the Registry, the Department acts to do so. If the site re-enters a brownfield program, it can be reclassified to Class A (active) to indicate that work has recommenced; c. a site was identified simply as the location(s) where a drum(s) or other discrete waste was at one time present and subsequently removed by DEC or others and, based on the resulting conditions, no need for additional work was apparent; or d. an application to the BCP, ERP or VCP was submitted, and was then withdrawn or terminated before any actions were taken to investigate or remediate the site. 				
Assess DOH:		As information for this site becomes available, it will be reviewed by the NYSDOH to determine if site contamination presents public health exposure concerns.				
Description:		This site is undergoing a remedial program under the Brownfield Cleanup Program. See site ID C734140.				
Assessment:		See site ID C734140.				
<u>Owner Information</u>						
Owner Op:		01				
Sub Type:		C01				
Owner Name:		Honora Spillane				
Owner Company:		Syracuse Industrial Development Agency				
Owner Street:		City Hall Commons, 7th Floor				
Owner Street 2:		201 East Washington Street				
Owner City:		Syracuse				
Owner State:		NY				
Owner Zip:		13202				
Country:		United States of America				
Owner Op:		06				
Sub Type:		C01				
Owner Name:		Owen Kerney				
Owner Company:		City of Syracuse				

<i>Map Key</i>	<i>Number of Records</i>	<i>Direction</i>	<i>Distance (mi/ft)</i>	<i>Elev/Diff (ft)</i>	<i>Site</i>	<i>DB</i>
<i>Owner Street:</i>			201 E. Washington Street, Suite 5000			
<i>Owner Street 2:</i>						
<i>Owner City:</i>			Syracuse			
<i>Owner State:</i>			NY			
<i>Owner Zip:</i>			13202			
<i>Country:</i>			United States of America			

Environmental Remediation

<i>Operable Unit:</i>	01
<i>Contaminants:</i>	

Unplottable Summary

Total: 71 Unplottable sites

DB	Company Name/Site Name	Address	City	Zip	ERIS ID
GEN MANIFEST	NORTHEAST FOOD MANAGEMENT	ERIE BLVD	EAST SYRACUSE NY		874595211
LST	SYRACUSE DPW - CANAL ST.	CANAL STREET	SYRACUSE NY		814042042
		<i>Spill No Close Date:</i> 8606405 1991-04-30 00:00:00			
LST	Spill Number 8601051	CEDAR ST	SYRACUSE NY		814028343
		<i>Spill No Close Date:</i> 8601051 1988-01-15 00:00:00			
LST	SYRACUSE DPW - TK SURFACE	CANAL STREET	SYRACUSE NY		814043673
		<i>Spill No Close Date:</i> 8606604 1989-03-06 00:00:00			
LST	MAINTENANCE GARAGE	BURNET AVE	SYRACUSE NY		814024390
		<i>Spill No Close Date:</i> 9602552 1996-12-31 00:00:00			
LST	CLARK HALL; CROUSE IRVIN.	ELIZABETH BLACKWELL ST	SYRACUSE NY		814000584
		<i>Spill No Close Date:</i> 8709940 1988-04-12 00:00:00			
LST	Spill Number 9513634	LOT C30 FOLANDS TRLR PARK	SYRACUSE NY		814021561
		<i>Spill No Close Date:</i> 9513634 1996-02-12 00:00:00			
LST	BURNET AVENUE SEWER MAINT	BURNET AVENUE	SYRACUSE NY		814013169
		<i>Spill No Close Date:</i> 9609124 1997-08-14 00:00:00			
NY SPILLS	ANTIQUES AT RAILWAY COMMONS	CATHERINE ST/BURNET AVE	SYRACUSE NY		901228018
		<i>Spill No Close Date:</i> 2203164 2022-07-13 00:00:00			
NY SPILLS	I-690 EAST	I-690 EAST	SYRACUSE NY		813872142
		<i>Spill No Close Date:</i> 9204830 1992-07-30 00:00:00			
NY SPILLS	POLE NUMBER 2	wellington place	syracuse NY		813869011
		<i>Spill No Close Date:</i> 0901004 2009-04-27 00:00:00			

NY SPILLS	OIL CITY	CANAL CORP LAND	SYRACUSE NY	813845765
		<i>Spill No Close Date:</i> 9860029 2000-11-24 00:00:00		
NY SPILLS	SCHOOL	IRVING STREET	EAST SYRACUSE NY	813818444
		<i>Spill No Close Date:</i> 0605687 2006-08-25 00:00:00		
NY SPILLS	DELLAS GRAPHICS	CANAL STREET	SYRACUSE NY	813794383
		<i>Spill No Close Date:</i> 9705084 1997-07-28 00:00:00		
NY SPILLS	LEY CREEK	BURNET AVE	EAST SYRACUSE NY	813787216
		<i>Spill No Close Date:</i> 0405634 2004-12-27 00:00:00		
NY SPILLS	SKYLINE APARTMENTS	JAMES ST	SYRACUSE NY	813780547
		<i>Spill No Close Date:</i> 9601220 1996-04-24 00:00:00		
NY SPILLS	HOUSE W/ A BARN IN REAR	CATHERINE ST	SYRACUSE NY	813775730
		<i>Spill No Close Date:</i> 0201030 2002-06-03 00:00:00		
NY SPILLS	LIQUOR SQUARE	LIQUOR SQUARE ERIE BLVD	SYRACUSE NY	813879817
		<i>Spill No Close Date:</i> 8607383 1987-08-11 00:00:00		
NY SPILLS	JAMES ST SYRACUSE PLOW	OAK ST	SYRACUSE NY	895425177
		<i>Spill No Close Date:</i> 2107771 2023-05-22 00:00:00		
NY SPILLS	ROADWAY	Small Rd (Syracuse University)	Syracuse NY	892596023
		<i>Spill No Close Date:</i> 2100931 2021-05-18 00:00:00		
NY SPILLS	STORM DRAIN	MADISON ST	SYRACUSE NY	879485972
		<i>Spill No Close Date:</i> 1907591 2019-10-29 00:00:00		
NY SPILLS	UNKNOWN IN POND ON REDMILL RD	REDMILL RD RT 20 AND CEDAR VAL RD	ONONDAGA NY	875008922
		<i>Spill No Close Date:</i> 1811794 2019-08-20 00:00:00		
NY SPILLS	ON ROADWAY	PARK ST TO OLD LIVERPOOL ON RAMP	SYRACUSE NY	866619137
		<i>Spill No Close Date:</i> 1710416 2018-02-20 00:00:00		
NY SPILLS	POLE 100	PARK ST	SYRACUSE NY	827225321
		<i>Spill No Close Date:</i> 1507994 2015-12-01 00:00:00		
NY SPILLS	SUNY UPSTATE MEDICAL UNIVERSITY	ELIZABETH BLACKWELL ST	SYRACUSE NY	827222747

(ACTIVITIES BUILDING)

Spill No | Close Date: 1506935 | 2015-10-15 00:00:00

NY SPILLS	SAMS CLUB	ERIE BLVD	SYRACUSE NY	821353727
				Spill No Close Date: 1405854 2014-09-03 00:00:00
NY SPILLS	POLE 149	JAMES ST	EAST SYRACUSE NY	813975895
				Spill No Close Date: 0409751 2004-12-21 00:00:00
NY SPILLS	ROSEMOUNT GIFFORD ZOO	BURNET PARK	SYRACUSE NY	813967590
				Spill No Close Date: 0212724 2003-10-31 00:00:00
NY SPILLS	PHYSICIANS OFFICE BLDG. G	SOUTH CROUSE	SYRACUSE NY	813946522
				Spill No Close Date: 0160047 2004-01-26 00:00:00
NY SPILLS	BURNET AVE.	BURNET AVENUE	SYRACUSE NY	813945401
				Spill No Close Date: 8601281 1986-05-23 00:00:00
NY SPILLS	PIONEER HOMES	MONROE ST	SYRACUSE NY	813943298
				Spill No Close Date: 9612304 1997-06-30 00:00:00
NY SPILLS	ROMANO TOYOTA LTD	ERIE BLVD EAST	SYRACUSE NY	813937971
				Spill No Close Date: 9511482 1995-12-18 00:00:00
NY SPILLS	W. MANLUIS RD	BURNET AVE	EAST SYRACUSE NY	813937530
				Spill No Close Date: 9703973 1997-07-02 00:00:00
NY SPILLS	WALNUT AV	ERIE BLVD EAST	SYRACUSE NY	813922747
				Spill No Close Date: 9607074 1996-10-28 00:00:00
NY SPILLS	NEAR HARBOR BROOK	ERIE BLVD WEST	SYRACUSE NY	813917756
				Spill No Close Date: 0750598 2009-02-18 00:00:00
NY SPILLS	SHINE STUDENT CENTER	UNIVERSITY AVE	SYRACUSE NY	813903429
				Spill No Close Date: 9908822 2000-02-15 00:00:00
NY SPILLS	WEGMANS PLAZA	JAMES ST	SYRACUSE NY	813891635
				Spill No Close Date: 9705864 1997-12-12 00:00:00
NY SPILLS	SEARS OIL/GAS	ERIE BLVD	SYRACUSE NY	813890746
				Spill No Close Date: 9702847 2011-06-03 00:00:00

NY SPILLS	CONRAIL DERAILMENT.	MIDLER PARK	SYRACUSE NY	813888342
				<i>Spill No Close Date:</i> 9609096 1996-11-06 00:00:00
NY SPILLS	ERIE BLVD & SO. STATE ST.	ERIE BLVD	syracuse NY	813887734
				<i>Spill No Close Date:</i> 9606811 1996-11-14 00:00:00
NY SPILLS	TEALL OFF RAMP	I-690 EAST	SYRACUSE NY	813769768
				<i>Spill No Close Date:</i> 9606730 1996-08-26 00:00:00
NY SPILLS	LEY CREEK NEAR	PARK ST	SYRACUSE NY	813768858
				<i>Spill No Close Date:</i> 0212025 2003-05-09 00:00:00
NY SPILLS	REGIONAL MARKET	PARK ST	SYRACUSE NY	813764000
				<i>Spill No Close Date:</i> 0013346 2001-04-20 00:00:00
NY SPILLS	POLE #152	BURNET AVENUE	SYRACUSE NY	813755879
				<i>Spill No Close Date:</i> 9901794 1999-06-17 00:00:00
NY SPILLS	MANHOLE#12 & 14	UNIVERSITY PLACE	SYRACUSE NY	813687649
				<i>Spill No Close Date:</i> 0606808 2007-02-07 00:00:00
NY SPILLS	RICHARD TOBIN	ERIE BLVD. BEHIND BAKUS	SYRACUSE NY	813682734
				<i>Spill No Close Date:</i> 8607391 1987-03-06 00:00:00
NY SPILLS	711 ERIE BLVD. EAST	ERIE BLVD	SYRACUSE NY	813678055
				<i>Spill No Close Date:</i> 0360047 2003-11-05 00:00:00
NY SPILLS	SYRACUSE UNIVERSITY	SYRACUSE UNIVERSITY	SYRACUSE NY	813673374
				<i>Spill No Close Date:</i> 0500466 2005-09-14 00:00:00
NY SPILLS	NYS CANAL CORP	NYS CANAL TERMINAL SOLAR	SYRACUSE NY	813663328
				<i>Spill No Close Date:</i> 9303795 1993-06-24 00:00:00
NY SPILLS	ROTH STEEL CO.	ERIE BLVD	SYRACUSE NY	813660544
				<i>Spill No Close Date:</i> 9207325 1992-09-24 00:00:00
NY SPILLS	AIR NATIONAL GUARD	HANCOCK FIELD SPOT 18	SYRACUSE NY	813660356
				<i>Spill No Close Date:</i> 9204037 1992-07-08 00:00:00
NY SPILLS	LEY CREEK AT BURNETT AVE	BURNET AVE	EAST SYRACUSE NY	813658166

Spill No | Close Date: 8904700 | 1995-02-09 00:00:00

NY SPILLS	SYRACUSE DPW	CANAL STREET	SYRACUSE NY		813649956
					Spill No Close Date: 9101553 1991-06-19 00:00:00
NY SPILLS	AAC	ERIE BLVD	SYRACUSE NY		813647460
					Spill No Close Date: 9107019 1991-09-30 00:00:00
NY SPILLS	EAST FAYETTE ST OIL	EAST FAYETTE BTW WARREN AND MCBRIDE	SYRACUSE NY	13202	813639774
					Spill No Close Date: 0750577 2007-07-18 00:00:00
NY SPILLS	HARBOR ST	ERIE BLVD	SYRACUSE NY		813637218
					Spill No Close Date: 9710356 1999-11-22 00:00:00
NY SPILLS	718	ERIE BLVD WEST	SYRACUSE NY		813636761
					Spill No Close Date: 0207973 2002-11-04 00:00:00
NY SPILLS	BUCKEYE PIPELINE	CANAL CORRIDOR	SYRACUSE NY		813633146
					Spill No Close Date: 0060011 2009-02-18 00:00:00
NY SPILLS	CANAL STREET/LODI	CANAL STREET	SYRACUSE NY		813742020
					Spill No Close Date: 9960018 2001-06-19 00:00:00
NY SPILLS	LEY CREEK/PARK ST	PARK ST	SYRACUSE NY		813737073
					Spill No Close Date: 9009023 1990-11-16 00:00:00
NY SPILLS	ASPHALT DUMPING	JAMES ST NEAR WEGMANS	EAST SYRACUSE NY		813736599
					Spill No Close Date: 9006743 1990-09-19 00:00:00
NY SPILLS	FEHER TRUCK	ELIZABETH BLACKWELL ST	SYRACUSE NY	13210	813735447
					Spill No Close Date: 1215079 2013-01-30 00:00:00
NY SPILLS	CITY OF SYRACUSE DPW	CANAL STREET	SYRACUSE NY		813725854
					Spill No Close Date: 9907765 2000-01-28 00:00:00
NY SPILLS	ADVANCED AUTO PARTS	ERIE BLVD	SYRACUSE NY		813707748
					Spill No Close Date: 1105593 2011-08-18 00:00:00
NY SPILLS	RUSSO AUTOMOTIVE	ERIE BLVD W RUSSO AUTOMOT	SYRACUSE NY		813707047
					Spill No Close Date: 8805535 1989-01-13 00:00:00

NY SPILLS	Spill Number 9604772	I-81 SOUTH BOUND	SYRACUSE NY		813704991
		<i>Spill No Close Date:</i> 9604772 1996-10-15 00:00:00			
NY SPILLS	NIMO CONDUIT	ERIE BLVD WEST	SYRACUSE NY		813702434
		<i>Spill No Close Date:</i> 8802206 1991-04-30 00:00:00			
NY SPILLS	RED TANK TRUCK	ROUTE 81 SOUTH SYRACUSE UNIVERSITY AREA	SYRACUSE NY		813691363
		<i>Spill No Close Date:</i> 9109695 1991-12-11 00:00:00			
NY SPILLS	ST. JOSEPHS HOSPITAL	HICKORY ST	SYRACUSE NY		813689553
		<i>Spill No Close Date:</i> 9106923 1993-05-04 00:00:00			
RCRA NON GEN	MC BRIDE SUB	S MCBRIDE	SYRACUSE NY	13202	810368239
		<i>EPA Handler ID:</i> NYD980782775			
SEMS ARCHIVE	NIAGARA MOHAWK /NM HQ	ERIE BOULEVARD WEST	SYRACUSE NY	13202	828884123
		<i>EPA ID:</i> NYD980664247			

Unplottable Report

Site: **NORTHEAST FOOD MANAGEMENT**
ERIE BLVD EAST SYRACUSE NY

GEN MANIFEST

RCRA ID:	NYD982182511	Mailing State:	NY
District Name:	NORTHEAST FOOD MANAGEMENT	Mailing ZIP:	13601
Contact Name:	NORTHEAST FOOD MANAGEMENT	Mailing ZIP Ext:	
Business Phone No:	3157820760	Mailing Country:	USA
Mailing Street 1:	P. O. BOX 6	Location ZIP Ext:	
Mailing Street 2:		Location Country:	USA
Mailing City:	WATERTOWN	Location County:	ONONDAGA

Manifest Information

Waste Code(s):

D001: IGNITABLE WASTE (Waste Code Description from EPA Hazardous Waste Identification)

Waste Amounts By Year:

1987: 1150 Gallons

Site: **SYRACUSE DPW - CANAL ST.**
CANAL STREET SYRACUSE NY

LST

Spill No:	8606405	REM Phase:	0
Site ID:	107097	UST Trust:	True
DER Facility ID:	94210	Spill Date:	1987-01-14 15:00:00
CID:		Rcvd Date:	1987-01-14 15:30:00
Program Type:	ER	CAC Date:	1991-04-30 00:00:00
SWIS Code:	3415	Insp Date:	
Contribute Factor:	Tank Test Failure	Close Date:	1991-04-30 00:00:00
Water Body:		Create Date:	1987-02-09 00:00:00
Class:	A3	Update Date:	1995-04-11 00:00:00
Meets Std:	True	DEC Region:	7
Penalty:	False	Lead DEC:	HDWARNER
County:	Onondaga	After Hours:	False
Referred to:			
Reported by:	Fire Department		
Source:	Institutional, Educational, Gov., Other		
Source File:	NYSDEC - Environmental Remediation Data Files - Spill Data		

Caller Remark:

"LINE LEAK FOUND DURING SYSTEM TEST. INVESTIGATION DID NOT UNCOVER MAJOR FREE PRODUCT PROBLEM. NEW PETRO STORAGE SYSTEM BEING INSTALLED SPRING 90."

Dec Remark:

"Prior to Sept, 2004 data translation this spill Lead_DEC Field was HW // : FAILURE RATE OF .08 PER GAL./HR IN LINE. // : RECOVERY SYSTEM WAS TO BE INSTALLED. NEEDS FOLLOW UP. 05/19/88: 4 SAMPLES COLLECTED FOR 503.1 ANALYSES. 03/16/90: MAROSS ON SITE EXCAVATING FOR NEW STORAGE FACILITY. NEW FACILITY IS UP GRADIENT FROM CONTAMINATION PROBLEM. SAMPLE RESULTS INDICATE DEWATERING WILL NOT BE A PROBLEM. 04/12/91: NEW FACILITY INSTALLED BY MAROSS OLD FUEL STORAGE AREA HAS BEEN EXCAVATED. APPROX 150YDS OF CONTAMINATED SOIL HAS BEEN STOCKPILED ONSITE. CITY WILL SAMPLE SOIL AND ARRANGE FOR FUTURE DISPOSITION. 06/28/91: SPOKE WITH PETE MARSHALL ABOUT CONTAMINATED SOIL WHICH REMAINS ON SITE. THEY WILL SAMPLE TO DETERMINE FUTURE DEPOSITION OF SOIL. THEY ARE LOOKING INTO COLD MIXING SOIL INTO ASPHALT. 09/10/91: SITE VIST HEAVY OIL DISCHARGE FOUND IN DRAINAGE DITCH ALONG CANAL STSPOKE TO VITO SCIOLLI REQUESTED THAT REMOVAL OF PRODUCT BEGIN.SITE VISIT 9/10/91 CONDITION OF DITCH GREATLY IMPROVED. 06/27/92: SITE VIST LIGHT OIL DISCHARGE FOUND IN DRAINAGE DITCH ALONG CANAL STOIL APPEARS TO BE CONTAINED BEHIND SEPARATOR BUILT BY CITY. 06/27/92: SITE VIST LIGHT OIL DISCHARGE FOUND IN DRAINAGE DITCH ALONG CANAL SOIL APPEARS TO BE CONTAINED BEHIND SEPARATOR BUILT BY CITY. "

Material Information

OP Unit ID:	903986	Med in Air:	False
OU:	01	Med GW:	True
Material ID:	475528	Med SW:	False
CAS No:		Med DW:	False
Material Family:	Petroleum	Med Sewer:	False
Quantity:	.00	Med Surf:	False
Units:		Med Subway:	False
Recovered:	.00	Med Utility:	False
Med Soil:	False	Oxygenate:	
Med Air:	False		
Material Code:	0009		
Material Name:	gasoline		

Spiller Information

Spiller Name:
Spiller Company: SYRACUSE DPW
Spiller Address: CANAL STREET
Spiller City: SYRACUSE
Spiller State: NY
Spiller Zip:
Spiller Country: 001
Contact Name:
Contact Phone:
Contact Ext:
Latitude: 43.035189994
Longitude: -76.123000000

Site: **Spill Number 8601051**
CEDAR ST SYRACUSE NY

LST

Spill No:	8601051	REM Phase:	0
Site ID:	278500	UST Trust:	False
DER Facility ID:	226133	Spill Date:	1986-05-14 11:20:00
CID:		Rcvd Date:	1986-05-14 13:00:00
Program Type:	ER	CAC Date:	1988-01-15 00:00:00
SWIS Code:	3415	Insp Date:	
Contribute Factor:	Tank Overfill	Close Date:	1988-01-15 00:00:00
Water Body:	ONONDAGA CREEK TRIB.	Create Date:	1986-07-01 00:00:00
Class:		Update Date:	1988-01-15 00:00:00
Meets Std:	True	DEC Region:	7
Penalty:	False	Lead DEC:	UNASSIGNED
County:	Onondaga	After Hours:	False
Referred to:			
Reported by:	Responsible Party		
Source:	Tank Truck		
Source File:	NYSDEC - Environmental Remediation Data Files - Spill Data		

Caller Remark:

"OTH.SPILL LOC-@HUTCHINGS PSYCIATRIC INSTITUTE-F.D. WASHED TO STORM SEWER-SPILLER TO SPREAD SORBENT MATERIAL"

Dec Remark:

"Prior to Sept, 2004 data translation this spill Lead_DEC Field was UK "

Material Information

OP Unit ID:	897325	Med in Air:	False
OU:	01	Med GW:	False
Material ID:	477597	Med SW:	False
CAS No:		Med DW:	False
Material Family:	Petroleum	Med Sewer:	True
Quantity:	10.00	Med Surf:	False

Units:	G	Med Subway:	False
Recovered:	.00	Med Utility:	False
Med Soil:	False	Oxygenate:	
Med Air:	False		
Material Code:	0001A		
Material Name:	#2 fuel oil		

Spiller Information

Spiller Name:
Spiller Company: SEARS OIL
Spiller Address:
Spiller City:
Spiller State: ZZ
Spiller Zip:
Spiller Country: 001
Contact Name:
Contact Phone:
Contact Ext:
Latitude: 43.046178994
Longitude: -76.138865000

Site: SYRACUSE DPW - TK SURFACE
 CANAL STREET SYRACUSE NY

LST

Spill No:	8606604	REM Phase:	0
Site ID:	107098	UST Trust:	False
DER Facility ID:	94210	Spill Date:	1987-01-27 12:00:00
CID:		Rcvd Date:	1987-01-27 12:40:00
Program Type:	ER	CAC Date:	1989-03-03 00:00:00
SWIS Code:	3415	Insp Date:	
Contribute Factor:	Tank Failure	Close Date:	1989-03-06 00:00:00
Water Body:		Create Date:	1987-02-10 00:00:00
Class:		Update Date:	1989-03-06 00:00:00
Meets Std:	True	DEC Region:	7
Penalty:	False	Lead DEC:	HDWARNER
County:	Onondaga	After Hours:	False
Referred to:			
Reported by:	Fire Department		
Source:	Unknown		
Source File:	NYSDEC - Environmental Remediation Data Files - Spill Data		

Caller Remark:

"TANK FLOATED WHEN EMPTY DUE TO HIGH GROUND WATER. SOME PRODUCT LOST. SYRACUSE FIRE DEPT. ON SITE."

Dec Remark:

"Prior to Sept, 2004 data translation this spill Lead_DEC Field was HW // : TANKS WERE BEING TESTED. SEE #86-6593. 03/03/89: SEE SPILL # 86-06405. "

Material Information

OP Unit ID:	904204	Med in Air:	False
OU:	01	Med GW:	False
Material ID:	472168	Med SW:	True
CAS No:		Med DW:	False
Material Family:	Petroleum	Med Sewer:	False
Quantity:	.00	Med Surf:	False
Units:		Med Subway:	False
Recovered:	.00	Med Utility:	False
Med Soil:	False	Oxygenate:	
Med Air:	False		
Material Code:	0009		
Material Name:	gasoline		

Spiller Information

Spiller Name:
Spiller Company: SYRACUSE DPW GARAGE
Spiller Address: CANAL STREET
Spiller City: SYRACUSE
Spiller State: ZZ
Spiller Zip:
Spiller Country: 001
Contact Name:
Contact Phone:
Contact Ext:
Latitude: 43.035189994
Longitude: -76.123000000

Site: MAINTENANCE GARAGE
BURNET AVE SYRACUSE NY

LST

Spill No:	9602552	REM Phase:	0
Site ID:	278116	UST Trust:	False
DER Facility ID:	279183	Spill Date:	1996-05-22 12:55:00
CID:	252	Rcvd Date:	1996-05-22 17:17:00
Program Type:	ER	CAC Date:	1996-05-22 00:00:00
SWIS Code:	3400	Insp Date:	
Contribute Factor:	Tank Failure	Close Date:	1996-12-31 00:00:00
Water Body:		Create Date:	1996-05-22 00:00:00
Class:	C3	Update Date:	1997-11-24 00:00:00
Meets Std:	False	DEC Region:	7
Penalty:	False	Lead DEC:	CFMANNES
County:	Onondaga	After Hours:	True
Referred to:			
Reported by:	Other		
Source:	Institutional, Educational, Gov., Other		
Source File:	NYSDEC - Environmental Remediation Data Files - Spill Data		

Caller Remark:

"floor drain goes into drainage ditch-vacuum truck used and will discharge into sewer-info reported by reg 7s via fax to this department"

Dec Remark:

"Prior to Sept, 2004 data translation this spill Lead_DEC Field was CM REFERRED TO DIV. WATER"

Material Information

OP Unit ID:	1033985	Med in Air:	False
OU:	01	Med GW:	False
Material ID:	352369	Med SW:	False
CAS No:	07758943	Med DW:	False
Material Family:	Hazardous Material	Med Sewer:	False
Quantity:	.00	Med Surf:	False
Units:	G	Med Subway:	False
Recovered:	.00	Med Utility:	False
Med Soil:	True	Oxygenate:	
Med Air:	False		
Material Code:	0078A		
Material Name:	ferrous chloride		

Spiller Information

Spiller Name: GARY SCHAUS
Spiller Company: ONONDAGA DRAIN SANITATION
Spiller Address: UNKNOWN
Spiller City: SYRACUSE
Spiller State: NY
Spiller Zip:
Spiller Country: 001
Contact Name: BILL ELLSWORTH
Contact Phone: (315) 463-6000

Contact Ext:
Latitude: 43.052299994
Longitude: -76.145510000

Site: CLARK HALL; CROUSE IRVIN.
ELIZABETH BLACKWELL ST SYRACUSE NY

LST

Spill No:	8709940	REM Phase:	0
Site ID:	114725	UST Trust:	True
DER Facility ID:	100049	Spill Date:	1988-02-18 12:00:00
CID:		Rcvd Date:	1988-02-18 12:05:00
Program Type:	ER	CAC Date:	1988-04-12 00:00:00
SWIS Code:	3415	Insp Date:	
Contribute Factor:	Tank Test Failure	Close Date:	1988-04-12 00:00:00
Water Body:		Create Date:	1988-03-07 00:00:00
Class:		Update Date:	1988-05-12 00:00:00
Meets Std:	True	DEC Region:	7
Penalty:	False	Lead DEC:	CSCUIPLY
County:	Onondaga	After Hours:	False
Referred to:			
Reported by:	Tank Tester		
Source:	Institutional, Educational, Gov., Other		
Source File:	NYSDEC - Environmental Remediation Data Files - Spill Data		

Caller Remark:

"FAILURE RATE +.279 GPH"

Dec Remark:

"Prior to Sept, 2004 data translation this spill Lead_DEC Field was CC 02/22/88: TANKS PULLED ON 02/19/88. EXPLOSIVE VAPORS PERSIST. 04/12/88: TANKS: CONTAMINATED SOIL REMOVED. DISCHARGE INTO STORM SEWER SUBSIDED. "

Material Information

OP Unit ID:	914871	Med in Air:	False
OU:	01	Med GW:	True
Material ID:	461729	Med SW:	False
CAS No:		Med DW:	False
Material Family:	Petroleum	Med Sewer:	False
Quantity:	.00	Med Surf:	False
Units:		Med Subway:	False
Recovered:	.00	Med Utility:	False
Med Soil:	False	Oxygenate:	
Med Air:	False		
Material Code:	0009		
Material Name:	gasoline		

Spiller Information

Spiller Name:
Spiller Company: CROUSE IRVING HOSPITAL
Spiller Address: IRVING AVE.
Spiller City: SYRACUSE
Spiller State: NY
Spiller Zip:
Spiller Country: 001
Contact Name:
Contact Phone:
Contact Ext:
Latitude: 43.043129994
Longitude: -76.139210000

Site: Spill Number 9513634
LOT C30 FOLANDS TRLR PARK SYRACUSE NY

LST

Spill No:	9513634	REM Phase:	0
------------------	---------	-------------------	---

Site ID:	305158	UST Trust:	False
DER Facility ID:	246504	Spill Date:	1996-01-27 11:00:00
CID:	312	Rcvd Date:	1996-01-27 12:36:00
Program Type:	ER	CAC Date:	
SWIS Code:	3415	Insp Date:	
Contribute Factor:	Tank Failure	Close Date:	1996-02-12 00:00:00
Water Body:		Create Date:	1996-01-27 00:00:00
Class:	D5	Update Date:	1996-02-10 00:00:00
Meets Std:	True	DEC Region:	7
Penalty:	False	Lead DEC:	ROMOCKI
County:	Onondaga	After Hours:	True
Referred to:			
Reported by:	Other		
Source:	Private Dwelling		
Source File:	NYSDEC - Environmental Remediation Data Files - Spill Data		

Caller Remark:

"TANK RUSTED OUT - SPILL CLEANED UP WITH PADS"

Dec Remark:

"Prior to Sept, 2004 data translation this spill Lead_DEC Field was MR 01/27/96: CALLED HOMEOWNER. SATISFIED WITH CLEANUP. DONE BY AGWAY PERSONNEL."

Material Information

OP Unit ID:	1024499	Med in Air:	False
OU:	01	Med GW:	False
Material ID:	357349	Med SW:	False
CAS No:		Med DW:	False
Material Family:	Petroleum	Med Sewer:	False
Quantity:	2.00	Med Surf:	False
Units:	G	Med Subway:	False
Recovered:	2.00	Med Utility:	False
Med Soil:	True	Oxygenate:	
Med Air:	False		
Material Code:	0012A		
Material Name:	kerosene		

Spiller Information

Spiller Name:
Spiller Company: DON DISINGER
Spiller Address:
Spiller City:
Spiller State: ZZ
Spiller Zip:
Spiller Country: 001
Contact Name: DON DISINGER
Contact Phone:
Contact Ext:
Latitude:
Longitude:

Site: BURNET AVENUE SEWER MAINT
 BURNET AVENUE SYRACUSE NY

LST

Spill No:	9609124	REM Phase:	0
Site ID:	216738	UST Trust:	True
DER Facility ID:	179455	Spill Date:	1996-10-22 09:15:00
CID:	204	Rcvd Date:	1996-10-22 09:39:00
Program Type:	ER	CAC Date:	
SWIS Code:	3415	Insp Date:	
Contribute Factor:	Tank Overfill	Close Date:	1997-08-14 00:00:00
Water Body:	CREEK	Create Date:	1996-10-22 00:00:00
Class:	B3	Update Date:	1997-10-23 00:00:00
Meets Std:	False	DEC Region:	7

Penalty: False
County: Onondaga
Referred to:
Reported by: Local Agency
Source: Gasoline Station or other PBS Facility
Source File: NYSDEC - Environmental Remediation Data Files - Spill Data

Lead DEC: BFMATTHE
After Hours: False

Caller Remark:

"TANK OVERFILLS"

Dec Remark:

"Prior to Sept, 2004 data translation this spill Lead_DEC Field was BM "

Material Information

OP Unit ID:	1040457	Med in Air:	False
OU:	01	Med GW:	False
Material ID:	344854	Med SW:	True
CAS No:		Med DW:	False
Material Family:	Petroleum	Med Sewer:	False
Quantity:	.00	Med Surf:	False
Units:	G	Med Subway:	False
Recovered:	.00	Med Utility:	False
Med Soil:	False	Oxygenate:	
Med Air:	False		
Material Code:	0009		
Material Name:	gasoline		

Spiller Information

Spiller Name: JOHN ELLIOTT
Spiller Company: BURNET AVENUE SEWER MAINT
Spiller Address: BURNET AVENUE
Spiller City: SYRACUSE
Spiller State: NY
Spiller Zip:
Spiller Country: 001
Contact Name: JOHN ELLIOTT
Contact Phone: (315) 435-3451
Contact Ext:
Latitude: 43.052299994
Longitude: -76.145510000

Site: ANTIQUES AT RAILWAY COMMONS
CATHERINE ST/BURNET AVE SYRACUSE NY

NY SPILLS

Spill No:	2203164	UST Trust:	False
Site ID:	639266	Spill Date:	2022-07-13 09:01:00
DER Facility ID:	585857	Received Date:	2022-07-13 09:01:00
CID:		CAC Date:	
Program Type:	ER	Insp Date:	
SWIS Code:	3415	Close Date:	2022-07-13 00:00:00
Water Body:		Create Date:	2022-07-13 09:03:00
Class:	E6	Update Date:	2022-07-13 11:56:30.127000000
Meets Std:	False	DEC Region:	7
Penalty:		Lead DEC:	DJLASALL
REM Phase:	0	After Hours:	False
County:	Onondaga		
Contributing Factor:	Abandoned Drums		
Reported by:	Other		
Referred to:			
Source:	Commercial/Industrial		
Source File:	NYSDEC - Environmental Remediation Data Files - Spill Data		

Caller Remark:

"several barrels sitting on the corner. An employee placed them there and another worker is supposed to be hosing them out"

DEC Remark:

"39 empty drums in good condition lined up along side of building. Antique shop repurposes them as tables. Advised owner to move drums inside ASAP to prevent further calls from concerned citizens. No spill NFA"

Material Information

OP Unit ID:	1386317	Med Ind Air:	False
OU:	01	Med GW:	False
Material ID:	2401082	Med SW:	False
CAS No:		Med DW:	False
Material Family:	Other	Med Sewer:	False
Quantity:		Med Surf:	False
Units:		Med Subway:	False
Recovered:		Med Utility:	False
Med Soil:	False	Oxygenate:	
Med Air:	False		
Material Code:	9999		
Material Name:	other -		

Spiller Information

Spiller Name:
Spiller Company: HORN PROPERTIES
Spiller Address:
Spiller City:
Spiller State: NY
Spiller Zip:
Spiller Country: 999
Contact Name: ANONYMOUS
Contact Phone:
Contact Ext:
Latitude:
Longitude:

Site: I-690 EAST
I-690 EAST SYRACUSE NY

NY SPILLS

Spill No:	9204830	UST Trust:	False
Site ID:	293679	Spill Date:	1992-07-28 06:00:00
DER Facility ID:	237695	Received Date:	1992-07-27 08:00:00
CID:		CAC Date:	1992-07-30 00:00:00
Program Type:	ER	Insp Date:	
SWIS Code:	3415	Close Date:	1992-07-30 00:00:00
Water Body:		Create Date:	1992-07-29 00:00:00
Class:	C4	Update Date:	1993-03-23 00:00:00
Meets Std:	True	DEC Region:	7
Penalty:	False	Lead DEC:	MENASH
REM Phase:	0	After Hours:	True
County:	Onondaga		
Contributing Factor:	Traffic Accident		
Reported by:	Citizen		
Referred to:			
Source:	Commercial Vehicle		
Source File:	NYSDEC - Environmental Remediation Data Files - Spill Data		

Caller Remark:

"SYRACUSE POLICE REPORT NUMBER 92-109180. DIESEL FUEL FROM TRACTOR AND REFRIGERATOR UNIT LEAKING ON EXPRESSWAY."

DEC Remark:

"Prior to Sept, 2004 data translation this spill Lead_DEC Field was MN 07/30/92: CLOSE. "

Material Information

OP Unit ID:	968480	Med Ind Air:	False
OU:	01	Med GW:	False
Material ID:	409078	Med SW:	False
CAS No:		Med DW:	False
Material Family:	Petroleum	Med Sewer:	False
Quantity:	25.00	Med Surf:	False
Units:	G	Med Subway:	False
Recovered:	.00	Med Utility:	False
Med Soil:	True	Oxygenate:	
Med Air:	False		
Material Code:	0008		
Material Name:	diesel		

Spiller Information

Spiller Name:
Spiller Company: MAINES PAPER, FOOD SVC
Spiller Address:
Spiller City: BINGHAMTON
Spiller State: NY
Spiller Zip:
Spiller Country: 001
Contact Name:
Contact Phone:
Contact Ext:
Latitude:
Longitude:

Site: POLE NUMBER 2
wellington place syracuse NY

NY SPILLS

Spill No:	0901004	UST Trust:	False
Site ID:	412967	Spill Date:	2009-04-25 20:43:00
DER Facility ID:	362131	Received Date:	2009-04-25 21:21:00
CID:		CAC Date:	
Program Type:	ER	Insp Date:	
SWIS Code:	3415	Close Date:	2009-04-27 00:00:00
Water Body:		Create Date:	2009-04-25 21:26:00
Class:	E6	Update Date:	2009-04-27 10:32:32.527000000
Meets Std:	True	DEC Region:	7
Penalty:		Lead DEC:	cxrossi
REM Phase:	0	After Hours:	True
County:	Onondaga		
Contributing Factor:	Equipment Failure		
Reported by:	Local Agency		
Referred to:			
Source:	Unknown		
Source File:	NYSDEC - Environmental Remediation Data Files - Spill Data		

Caller Remark:

"pole broke; oil went onto roof of 801 E Genesee street; Green Earth Enviro is heading to site for cleanup"

DEC Remark:

"Sue Swanson reports that no oil actually leaked from transformer."

Material Information

OP Unit ID:	1169420	Med Ind Air:	False
OU:	01	Med GW:	False
Material ID:	2161072	Med SW:	False
CAS No:		Med DW:	False
Material Family:	Petroleum	Med Sewer:	False
Quantity:	.00	Med Surf:	False
Units:		Med Subway:	False

Recovered: .00
Med Soil: False
Med Air: False
Material Code: 0020A
Material Name: transformer oil

Med Utility: False
Oxygenate:

Spiller Information

Spiller Name:
Spiller Company: NATIONAL GRID
Spiller Address:
Spiller City:
Spiller State: NY
Spiller Zip:
Spiller Country: 999
Contact Name: SUE SWANSON
Contact Phone: (315) 460-2334
Contact Ext:
Latitude:
Longitude:

Site: OIL CITY
CANAL CORP LAND SYRACUSE NY

NY SPILLS

Spill No: 9860029
Site ID: 120584
DER Facility ID: 104689
CID:
Program Type: ER
SWIS Code: 3415
Water Body:
Class: B1
Meets Std: False
Penalty: False
REM Phase: 0
County: Onondaga
Contributing Factor: Other
Reported by: DEC
Referred to:
Source: Major Facility (MOSF) > 400,000 gal
Source File: NYSDEC - Environmental Remediation Data Files - Spill Data

UST Trust: False
Spill Date: 1998-10-19 09:00:00
Received Date: 1998-10-19 09:10:00
CAC Date: 2000-11-20 00:00:00
Insp Date: 2000-11-20 00:00:00
Close Date: 2000-11-24 00:00:00
Create Date: 1998-11-18 11:40:00
Update Date: 2002-01-04 00:00:00
DEC Region: 7
Lead DEC: RJBRAZEL
After Hours: False

Caller Remark:

"SITE INVESTIGATION OF NEIGHBORING PROPERTIES INDICATE CONTAMINATION MAY BE PRESENT"

DEC Remark:

"Prior to Sept, 2004 data translation this spill Lead_DEC Field was RB DEC has entered into a consent order with Sunoco to remediate the site and reimburse the fund for monies spent. DEC has entered into a consent order with Mobil to remediate the site and reimburse the fund for monies spent. DEC has entered into a consent order with Citgo to remediate the site and reimburse the fund for monies spent."

Material Information

OP Unit ID: 1074113
OU: 01
Material ID: 557933
CAS No:
Material Family: Petroleum
Quantity: .00
Units: G
Recovered: .00
Med Soil: True
Med Air: False
Material Code: 0002A
Material Name: #4 fuel oil

Med Ind Air: False
Med GW: False
Med SW: False
Med DW: False
Med Sewer: False
Med Surf: False
Med Subway: False
Med Utility: False
Oxygenate:

OP Unit ID: 1074113
Med Ind Air: False

OU: 01
Material ID: 557934
CAS No:
Material Family: Petroleum
Quantity: .00
Units: G
Recovered: .00
Med Soil: True
Med Air: False
Material Code: 0009
Material Name: gasoline

Med GW: False
Med SW: False
Med DW: False
Med Sewer: False
Med Surf: False
Med Subway: False
Med Utility: False
Oxygenate:

OP Unit ID: 1074113
OU: 01
Material ID: 557932
CAS No:
Material Family: Petroleum
Quantity: 10.00
Units: G
Recovered: .00
Med Soil: True
Med Air: False
Material Code: 0001A
Material Name: #2 fuel oil

Med Ind Air: False
Med GW: False
Med SW: False
Med DW: False
Med Sewer: False
Med Surf: False
Med Subway: False
Med Utility: False
Oxygenate:

Spiller Information

Spiller Name:
Spiller Company: UNKNOWN
Spiller Address:
Spiller City:
Spiller State: NY
Spiller Zip:
Spiller Country: 999
Contact Name:
Contact Phone:
Contact Ext:
Latitude:
Longitude:

Tank Test Information

Spill Tank ID: 1547026
Tank No:
Tank Size: 0
Material: 0009
EPA UST:
UST:
Cause:
Alt Test Method: Unknown

Source:
Test Method: 00
Leak Rate: .00
Gross Fail:
Modified by: Spills
Last Modified: 2004-10-01 04:00:45.14000000

Site: SCHOOL
IRVING STREET EAST SYRACUSE NY

NY SPILLS

Spill No: 0605687
Site ID: 368901
DER Facility ID: 318786
CID: 444
Program Type: ER
SWIS Code: 3415
Water Body:
Class: D4
Meets Std: False
Penalty: False
REM Phase: 0
County: Onondaga
Contributing Factor: Equipment Failure
Reported by: Other

UST Trust: False
Spill Date: 2006-08-16 12:00:00
Received Date: 2006-08-16 12:04:00
CAC Date:
Insp Date:
Close Date: 2006-08-25 00:00:00
Create Date: 2006-08-16 12:14:00
Update Date: 2006-08-25 09:29:09.717000000
DEC Region: 7
Lead DEC: KACAHILL
After Hours: False

Referred to:
Source: Commercial Vehicle
Source File: NYSDEC - Environmental Remediation Data Files - Spill Data

Caller Remark:

"LINE RUPTURE AND POLICE ON SCENE KEEPING CARS OUT OF IT AND CREW ENROUTE TO CLEAN UP:"

DEC Remark:

"Spoke with Mike Svegl. Spill was to pavement. Their contractor will clean up speedy dry and dispose. Closed Spill"

Material Information

OP Unit ID:	1126756	Med Ind Air:	False
OU:	01	Med GW:	False
Material ID:	2116318	Med SW:	False
CAS No:		Med DW:	False
Material Family:	Petroleum	Med Sewer:	False
Quantity:	7.00	Med Surf:	True
Units:	G	Med Subway:	False
Recovered:	7.00	Med Utility:	False
Med Soil:	False	Oxygenate:	
Med Air:	False		
Material Code:	0010		
Material Name:	hydraulic oil		

Spiller Information

Spiller Name: MIKE SVEGL
Spiller Company: FEHER RUBBISH REMOVAL
Spiller Address: IRVING STREET
Spiller City: EAST SYRACUSE
Spiller State: NY
Spiller Zip:
Spiller Country: 999
Contact Name: MIKE SVEGL
Contact Phone: (315) 422-0715
Contact Ext:
Latitude:
Longitude:

Site: **DELLAS GRAPHICS**
CANAL STREET SYRACUSE NY

NY SPILLS

Spill No:	9705084	UST Trust:	False
Site ID:	107100	Spill Date:	1997-07-28 13:45:00
DER Facility ID:	94210	Received Date:	1997-07-28 14:55:00
CID:	282	CAC Date:	
Program Type:	ER	Insp Date:	
SWIS Code:	3415	Close Date:	1997-07-28 00:00:00
Water Body:		Create Date:	1997-07-28 00:00:00
Class:	C4	Update Date:	1997-07-28 00:00:00
Meets Std:	False	DEC Region:	7
Penalty:	False	Lead DEC:	RJBRAZEL
REM Phase:	0	After Hours:	False
County:	Onondaga		
Contributing Factor:	Other		
Reported by:	Responsible Party		
Referred to:			
Source:	Commercial/Industrial		
Source File:	NYSDEC - Environmental Remediation Data Files - Spill Data		

Caller Remark:

"ALIPHATIC-AROMATIC HYDROCARBON LEAKED OUT OF A BARREL.3 CUPS LEAKED OUT ON TO A LIFTGTAE TRUCK.SPILL WAS CLEANED UP WITH ABSORBANT MATERIAL.DRUM WAS OVERPACKED."

DEC Remark:

"Prior to Sept, 2004 data translation this spill Lead_DEC Field was RB "

Spiller Information

Spiller Name: GARY ROBINSON
Spiller Company: SAFETY KLEEN
Spiller Address: 6741 VIP PARKWAY
Spiller City: SYRACUSE
Spiller State: NY
Spiller Zip: 13211-
Spiller Country: 001
Contact Name: RANDY FLATH
Contact Phone: (315) 474-4641
Contact Ext:
Latitude: 43.035189994
Longitude: -76.123000000

Site: LEY CREEK
 BURNET AVE EAST SYRACUSE NY

NY SPILLS

Spill No:	0405634	UST Trust:	False
Site ID:	265815	Spill Date:	2004-08-23 13:45:00
DER Facility ID:	225814	Received Date:	2004-08-23 13:54:00
CID:	403	CAC Date:	
Program Type:	ER	Insp Date:	
SWIS Code:	3400	Close Date:	2004-12-27 00:00:00
Water Body:	LEY CREEK SOUTH BRAN	Create Date:	2004-08-23 00:00:00
Class:	B1	Update Date:	2004-12-27 14:11:36.937000000
Meets Std:	False	DEC Region:	7
Penalty:	False	Lead DEC:	HDWARNER
REM Phase:	0	After Hours:	False
County:	Onondaga		
Contributing Factor:	Unknown		
Reported by:	Citizen		
Referred to:			
Source:	Unknown		
Source File:	NYSDEC - Environmental Remediation Data Files - Spill Data		

Caller Remark:

"there is a white sybstance on the water.unsure what it is.wants someone to look at it"

DEC Remark:

"Prior to Sept, 2004 data translation this spill Lead_DEC Field was "

Material Information

OP Unit ID:	889180	Med Ind Air:	False
OU:	01	Med GW:	False
Material ID:	486419	Med SW:	True
CAS No:		Med DW:	False
Material Family:	Other	Med Sewer:	False
Quantity:	.00	Med Surf:	False
Units:		Med Subway:	False
Recovered:	.00	Med Utility:	False
Med Soil:	False	Oxygenate:	
Med Air:	False		
Material Code:	0055A		
Material Name:	paint		

Spiller Information

Spiller Name: ANNE LOCKE

Spiller Company:
Spiller Address: BURNETTE AVE
Spiller City: EAST SYRACUSE
Spiller State: NY
Spiller Zip:
Spiller Country: 001
Contact Name: ANNE LOCKE
Contact Phone: (315) 432-2660
Contact Ext:
Latitude:
Longitude:

Site: SKYLINE APARTMENTS
JAMES ST SYRACUSE NY

NY SPILLS

Spill No:	9601220	UST Trust:	False
Site ID:	114653	Spill Date:	1996-04-24 11:30:00
DER Facility ID:	99994	Received Date:	1996-04-24 11:30:00
CID:	365	CAC Date:	1996-04-24 00:00:00
Program Type:	ER	Insp Date:	1996-04-24 00:00:00
SWIS Code:	3415	Close Date:	1996-04-24 00:00:00
Water Body:		Create Date:	1996-04-24 00:00:00
Class:	C3	Update Date:	1996-04-26 00:00:00
Meets Std:	False	DEC Region:	7
Penalty:	False	Lead DEC:	RJBRAZEL
REM Phase:	0	After Hours:	False
County:	Onondaga		
Contributing Factor:	Abandoned Drums		
Reported by:	DEC		
Referred to:			
Source:	Unknown		
Source File:	NYSDEC - Environmental Remediation Data Files - Spill Data		

Caller Remark:

"spill reported by citizen tenant of apartment bldg drums leaking, abandoned near garbage dumpster, reported leaking"

DEC Remark:

"Prior to Sept, 2004 data translation this spill Lead_DEC Field was RB SKYLINE MANAGEMENT REPORTED THAT DRUM WAS PICKED-UP AND DISPOSED. DRUM CONTAINED CAR DETERGENT USED FOR WASHING TENANTS CARS."

Material Information

OP Unit ID:	1028859	Med Ind Air:	False
OU:	01	Med GW:	False
Material ID:	351035	Med SW:	False
CAS No:		Med DW:	False
Material Family:	Other	Med Sewer:	False
Quantity:	.00	Med Surf:	False
Units:	G	Med Subway:	False
Recovered:	.00	Med Utility:	False
Med Soil:	True	Oxygenate:	
Med Air:	False		
Material Code:	0064A		
Material Name:	unknown material		

Spiller Information

Spiller Name: UNKNOWN
Spiller Company: Unknown
Spiller Address: UNKNOWN
Spiller City: UNKNOWN
Spiller State: NY
Spiller Zip:
Spiller Country: 999
Contact Name: NONE
Contact Phone:

Contact Ext:
Latitude: 43.052338994
Longitude: -76.148554000

Site: HOUSE W/ A BARN IN REAR
CATHERINE ST SYRACUSE NY

NY SPILLS

Spill No:	0201030	UST Trust:	False
Site ID:	151472	Spill Date:	2002-04-26 09:21:00
DER Facility ID:	128731	Received Date:	2002-04-27 09:21:00
CID:	312	CAC Date:	
Program Type:	ER	Insp Date:	
SWIS Code:	3415	Close Date:	2002-06-03 00:00:00
Water Body:		Create Date:	2002-04-27 00:00:00
Class:	C3	Update Date:	2004-02-20 00:00:00
Meets Std:	True	DEC Region:	7
Penalty:	False	Lead DEC:	BFMATTHE
REM Phase:	0	After Hours:	True
County:	Onondaga		
Contributing Factor:	Deliberate		
Reported by:	Citizen		
Referred to:			
Source:	Private Dwelling		
Source File:	NYSDEC - Environmental Remediation Data Files - Spill Data		

Caller Remark:

"next to hawley st - subj dumped unk qty yesterday and is going to do the same today - brian matthews advised "

DEC Remark:

"Prior to Sept, 2004 data translation this spill Lead_DEC Field was BM 2004/02/19 - Spill_Time was previously blank and replaced with RCVD_Time to fix a data translation problem... Bob Corcoran COULD NOT LOCATE SITE."

Material Information

OP Unit ID:	854451	Med Ind Air:	False
OU:	01	Med GW:	False
Material ID:	522456	Med SW:	False
CAS No:		Med DW:	False
Material Family:	Other	Med Sewer:	False
Quantity:	.00	Med Surf:	False
Units:	G	Med Subway:	False
Recovered:	.00	Med Utility:	False
Med Soil:	True	Oxygenate:	False
Med Air:	False		
Material Code:	0055A		
Material Name:	paint		

Spiller Information

Spiller Name:
Spiller Company: HOUSE W/ A BARN IN REAR
Spiller Address: CATHERINE ST
Spiller City: SYRACUSE
Spiller State: NY
Spiller Zip:
Spiller Country: 001
Contact Name:
Contact Phone:
Contact Ext:
Latitude: 43.131679994
Longitude: -76.141340000

Site: LIQUOR SQUARE
LIQUOR SQUARE ERIE BLVD SYRACUSE NY

NY SPILLS

Spill No:	8607383	UST Trust:	False
Site ID:	113766	Spill Date:	1987-01-30 12:00:00
DER Facility ID:	99253	Received Date:	1987-01-30 12:00:00
CID:		CAC Date:	1987-08-11 00:00:00
Program Type:	ER	Insp Date:	
SWIS Code:	3415	Close Date:	1987-08-11 00:00:00
Water Body:		Create Date:	1987-03-05 00:00:00
Class:		Update Date:	1984-06-04 00:00:00
Meets Std:	True	DEC Region:	7
Penalty:	False	Lead DEC:	UNASSIGNED
REM Phase:	0	After Hours:	False
County:	Onondaga		
Contributing Factor:	Abandoned Drums		
Reported by:	Citizen		
Referred to:			
Source:	Commercial/Industrial		
Source File:	NYSDEC - Environmental Remediation Data Files - Spill Data		

Caller Remark:

"DISPOSAL; FORMER RESCUE MISSION SHOP;"

DEC Remark:

"Prior to Sept, 2004 data translation this spill Lead_DEC Field was // : HARTMAN CONSTRUCTION, JERRY WILSON SAID ACCIDENTAL DRUM RUPTURED MIXEDWITH TOP SOIL. 09/28/95: This is additional information about material spilled from the translation of the old spill file: BLACK OIL."

Material Information

OP Unit ID:	905145	Med Ind Air:	False
OU:	01	Med GW:	False
Material ID:	554954	Med SW:	False
CAS No:		Med DW:	False
Material Family:	Petroleum	Med Sewer:	False
Quantity:	15.00	Med Surf:	False
Units:	G	Med Subway:	False
Recovered:	.00	Med Utility:	False
Med Soil:	True	Oxygenate:	
Med Air:	False		
Material Code:	0022		
Material Name:	waste oil/used oil		

Spiller Information

Spiller Name:
Spiller Company: HARTMAN CONSTRUCTION
Spiller Address: ERIE BLVD.
Spiller City: SYRACUSE
Spiller State: NY
Spiller Zip:
Spiller Country: 001
Contact Name:
Contact Phone:
Contact Ext:
Latitude:
Longitude:

Site: JAMES ST SYRACUSE PLOW
OAK ST SYRACUSE NY

NY SPILLS

Spill No:	2107771	UST Trust:	False
Site ID:	628703	Spill Date:	2021-11-23 03:14:00
DER Facility ID:	575784	Received Date:	2021-11-23 03:35:00
CID:		CAC Date:	
Program Type:	ER	Insp Date:	2021-11-23 00:00:00
SWIS Code:	3415	Close Date:	2023-05-22 00:00:00
Water Body:		Create Date:	2021-11-23 03:37:00
Class:	C1	Update Date:	2023-05-22 12:27:24.680000000

Meets Std:	False	DEC Region:	7
Penalty:	False	Lead DEC:	DGMILLER
REM Phase:	0	After Hours:	True
County:	Onondaga		
Contributing Factor:	Traffic Accident		
Reported by:	Other		
Referred to:			
Source:	Commercial Vehicle		
Source File:	NYSDEC - Environmental Remediation Data Files - Spill Data		

Caller Remark:

"snow plow truck accident, leaking fuel in roadway . fire dept on scene . requests spill responder."

DEC Remark:

"Syracuse City Plow slid through intersection and crashed into another vehicle. Saddle tank was punctured. DM on scene with NRC. NRC vacd out storm drain and applied speedi dri to the road."

Material Information

OP Unit ID:	1375819	Med Ind Air:	False
OU:	01	Med GW:	False
Material ID:	2389351	Med SW:	False
CAS No:		Med DW:	False
Material Family:	Petroleum	Med Sewer:	False
Quantity:		Med Surf:	False
Units:		Med Subway:	False
Recovered:		Med Utility:	False
Med Soil:	False	Oxygenate:	
Med Air:	False		
Material Code:	0008		
Material Name:	diesel		

Spiller Information

Spiller Name:
Spiller Company: SYRACUSE DPW
Spiller Address: 1200 CANAL ST
Spiller City: SYRACUSE
Spiller State: NY
Spiller Zip: 13210
Spiller Country: 999
Contact Name: ROB ZACHOLL
Contact Phone: (315) 435-8884
Contact Ext:
Latitude:
Longitude:

Site: ROADWAY
 Small Rd (Syracuse University) Syracuse NY

NY SPILLS

Spill No:	2100931	UST Trust:	False
Site ID:	618625	Spill Date:	2021-04-30 14:55:00
DER Facility ID:	566283	Received Date:	2021-04-30 15:29:00
CID:		CAC Date:	
Program Type:	ER	Insp Date:	
SWIS Code:	3415	Close Date:	2021-05-18 00:00:00
Water Body:		Create Date:	2021-04-30 15:31:00
Class:	D4	Update Date:	2021-05-18 13:57:44.157000000
Meets Std:	False	DEC Region:	7
Penalty:		Lead DEC:	DJLASALL
REM Phase:	0	After Hours:	False
County:	Onondaga		
Contributing Factor:	Equipment Failure		
Reported by:	Responsible Party		
Referred to:			
Source:	Commercial Vehicle		

Source File: NYSDEC - Environmental Remediation Data Files - Spill Data

Caller Remark:

"Bus spilled to roadway. Cleanup is underway."

DEC Remark:

""

Material Information

OP Unit ID:	1365811	Med Ind Air:	False
OU:	01	Med GW:	False
Material ID:	2378384	Med SW:	False
CAS No:		Med DW:	False
Material Family:	Other	Med Sewer:	False
Quantity:	5.00	Med Surf:	True
Units:	G	Med Subway:	False
Recovered:	5.00	Med Utility:	False
Med Soil:	False	Oxygenate:	
Med Air:	False		
Material Code:	0043A		
Material Name:	antifreeze		

Spiller Information

Spiller Name:	NATHAN DOW
Spiller Company:	CNYRTA
Spiller Address:	SMALL RD (SYRACUSE UNIVERSITY)
Spiller City:	SYRACUSE
Spiller State:	NY
Spiller Zip:	
Spiller Country:	999
Contact Name:	NATHAN DOW
Contact Phone:	(315) 373-8309
Contact Ext:	
Latitude:	
Longitude:	

Site: **STORM DRAIN**
MADISON ST SYRACUSE NY

NY SPILLS

Spill No:	1907591	UST Trust:	False
Site ID:	595725	Spill Date:	2019-10-29 08:30:00
DER Facility ID:	545539	Received Date:	2019-10-29 08:47:00
CID:		CAC Date:	
Program Type:	ER	Insp Date:	
SWIS Code:	3415	Close Date:	2019-10-29 00:00:00
Water Body:		Create Date:	2019-10-29 08:49:00
Class:	D3	Update Date:	2019-10-29 11:07:17.190000000
Meets Std:	False	DEC Region:	7
Penalty:		Lead DEC:	SMFITZGE
REM Phase:	0	After Hours:	False
County:	Onondaga		
Contributing Factor:	Unknown		
Reported by:	Other		
Referred to:			
Source:	Unknown		
Source File:	NYSDEC - Environmental Remediation Data Files - Spill Data		

Caller Remark:

"clean up is pending"

DEC Remark:

"Truck blew a hydraulic line while picking up rolloff. Line repaired. Oil absorbed with speedy dry and absorbents. Drain cleaned with absorbents. Speedy

dry and absorbents collected by Syracuse Haulers for disposal. Boom placed in drain to absorb residual oil and will be removed after a rainfall."

Material Information

OP Unit ID:	1343264	Med Ind Air:	False
OU:	01	Med GW:	False
Material ID:	2353409	Med SW:	False
CAS No:		Med DW:	False
Material Family:	Petroleum	Med Sewer:	False
Quantity:	25.00	Med Surf:	False
Units:	G	Med Subway:	False
Recovered:		Med Utility:	False
Med Soil:	False	Oxygenate:	
Med Air:	False		
Material Code:	0010		
Material Name:	hydraulic oil		

Spiller Information

Spiller Name:	0112 TODD
Spiller Company:	SYRACUSE HAULERS
Spiller Address:	MADISON ST
Spiller City:	SYRACUSE
Spiller State:	NY
Spiller Zip:	
Spiller Country:	999
Contact Name:	0112 TODD
Contact Phone:	(315) 435-8884
Contact Ext:	
Latitude:	
Longitude:	

Site: UNKNOWN IN POND ON REDMILL RD
REDMILL RD RT 20 AND CEDAR VAL RD ONONDAGA NY

NY SPILLS

Spill No:	1811794	UST Trust:	
Site ID:	582747	Spill Date:	2019-02-26 10:00:00
DER Facility ID:	535209	Received Date:	2019-02-26 10:00:00
CID:		CAC Date:	
Program Type:	ER	Insp Date:	2019-02-26 00:00:00
SWIS Code:	3442	Close Date:	2019-08-20 00:00:00
Water Body:		Create Date:	2019-02-26 10:32:00
Class:	E6	Update Date:	2019-08-20 13:53:12.057000000
Meets Std:	True	DEC Region:	7
Penalty:	False	Lead DEC:	CXROSSI
REM Phase:	0	After Hours:	False
County:	Onondaga		
Contributing Factor:	Unknown		
Reported by:	Affected Persons		
Referred to:			
Source:	Unknown		
Source File:	NYSDEC - Environmental Remediation Data Files - Spill Data		

Caller Remark:

"Caller spoke with SL and stated he reported this last week to the hotline. (No spills at this location was reported or are documented from last week.) Caller said that during the snow melt of last week he saw evidence of dumping of paint and driveway sealant. He also reported that the dinosaur sells Hawaiian drugs to the Harley people next door. He believes there is a conspiracy with Oswego county and the hotline."

DEC Remark:

"Inspected and determined that there was no evidence of dumping in this location at this time."

Material Information

OP Unit ID:	1330425	Med Ind Air:	False
--------------------	---------	---------------------	-------

OU:	01	Med GW:	False
Material ID:	2339610	Med SW:	False
CAS No:		Med DW:	False
Material Family:	Other	Med Sewer:	False
Quantity:		Med Surf:	False
Units:		Med Subway:	False
Recovered:		Med Utility:	False
Med Soil:	False	Oxygenate:	
Med Air:	False		
Material Code:	0064A		
Material Name:	unknown material		

Spiller Information

Spiller Name:
Spiller Company: UNKNONW
Spiller Address:
Spiller City:
Spiller State: NY
Spiller Zip:
Spiller Country: 999
Contact Name:
Contact Phone:
Contact Ext:
Latitude:
Longitude:

Site: ON ROADWAY
PARK ST TO OLD LIVERPOOL ON RAMP SYRACUSE NY

NY SPILLS

Spill No:	1710416	UST Trust:	False
Site ID:	566939	Spill Date:	2018-02-18 19:10:00
DER Facility ID:	520327	Received Date:	2018-02-18 19:10:00
CID:		CAC Date:	
Program Type:	ER	Insp Date:	
SWIS Code:	3415	Close Date:	2018-02-20 00:00:00
Water Body:		Create Date:	2018-02-18 19:12:00
Class:	C4	Update Date:	2018-02-20 09:09:04.657000000
Meets Std:	False	DEC Region:	7
Penalty:		Lead DEC:	SMFITZGE
REM Phase:	0	After Hours:	True
County:	Onondaga		
Contributing Factor:	Traffic Accident		
Reported by:	Other		
Referred to:			
Source:	Passenger Vehicle		
Source File:	NYSDEC - Environmental Remediation Data Files - Spill Data		

Caller Remark:

"loss to roadway and drainage ditch. Notification only"

DEC Remark:

"Rip in gasoline tank, tank filled previous day and approximated possibly 15 gallons spilled. Haz Mat placed 5 bags of sand on spill in road, mostly contained to road, minor amount reached ditch. Haz Mat no longer on scene, road being reopened."

Material Information

OP Unit ID:	1314855	Med Ind Air:	False
OU:	01	Med GW:	False
Material ID:	2322541	Med SW:	False
CAS No:		Med DW:	False
Material Family:	Petroleum	Med Sewer:	False
Quantity:	15.00	Med Surf:	False
Units:	G	Med Subway:	False
Recovered:		Med Utility:	False
Med Soil:	True	Oxygenate:	

Med Air: False
Material Code: 0009
Material Name: gasoline

Spiller Information

Spiller Name:
Spiller Company: VEHICLE
Spiller Address: PARK ST TO OLD LIVERPOOL ON RAMP
Spiller City: SYRACUSE
Spiller State: NY
Spiller Zip:
Spiller Country: 999
Contact Name: ADAM SMITH
Contact Phone: 315-246-6073
Contact Ext:
Latitude:
Longitude:

Site: POLE 100
PARK ST SYRACUSE NY

NY SPILLS

Spill No:	1507994	UST Trust:	False
Site ID:	515551	Spill Date:	2015-10-31 03:35:00
DER Facility ID:	91024	Received Date:	2015-10-31 04:46:00
CID:		CAC Date:	
Program Type:	ER	Insp Date:	
SWIS Code:	3415	Close Date:	2015-12-01 00:00:00
Water Body:		Create Date:	2015-10-31 04:48:00
Class:	D4	Update Date:	2015-12-01 13:53:27.347000000
Meets Std:	False	DEC Region:	7
Penalty:		Lead DEC:	CFNORRIS
REM Phase:	0	After Hours:	True
County:	Onondaga		
Contributing Factor:	Equipment Failure		
Reported by:	Other		
Referred to:			
Source:	Transformer		
Source File:	NYSDEC - Environmental Remediation Data Files - Spill Data		

Caller Remark:

"optech notified, en route. on stones"

DEC Remark:

"No water resources effected. Spill to soil and gravel. Unknown quantity, but expect closer to 10 gallons. NatGrid remained on site through Sat Morning. Escavation occurred the following Sunday (per TysonG) 11/30/2015 Report submitted. Address incorrect (Park St Pole 100 is correct, 100 Park St is not). OpTech will update the report. RESUBMITTED 14:30."

Material Information

OP Unit ID:	1264675	Med Ind Air:	False
OU:	01	Med GW:	False
Material ID:	2268492	Med SW:	False
CAS No:		Med DW:	False
Material Family:	Petroleum	Med Sewer:	False
Quantity:	2.00	Med Surf:	False
Units:	G	Med Subway:	False
Recovered:		Med Utility:	False
Med Soil:	True	Oxygenate:	
Med Air:	False		
Material Code:	0020A		
Material Name:	transformer oil		

Spiller Information

Spiller Name: CHUCK KULESA
Spiller Company: NATL GRID
Spiller Address: PARK ST
Spiller City: SYRACUSE
Spiller State: NY
Spiller Zip:
Spiller Country: 999
Contact Name: CHUCK KULESA
Contact Phone: (315) 460-2796
Contact Ext:
Latitude:
Longitude:

Site: **SUNY UPSTATE MEDICAL UNIVERSITY (ACTIVITIES BUILDING)**
ELIZABETH BLACKWELL ST SYRACUSE NY

NY SPILLS

Spill No:	1506935	UST Trust:	False
Site ID:	514384	Spill Date:	2015-10-01 09:00:00
DER Facility ID:	100049	Received Date:	2015-10-01 09:38:00
CID:		CAC Date:	
Program Type:	ER	Insp Date:	
SWIS Code:	3415	Close Date:	2015-10-15 00:00:00
Water Body:		Create Date:	2015-10-01 09:41:00
Class:	C4	Update Date:	2015-10-15 15:29:54.437000000
Meets Std:	True	DEC Region:	7
Penalty:		Lead DEC:	CFNORRIS
REM Phase:	0	After Hours:	False
County:	Onondaga		
Contributing Factor:	Equipment Failure		
Reported by:	Other		
Referred to:			
Source:	Commercial Vehicle		
Source File:	NYSDEC - Environmental Remediation Data Files - Spill Data		

Caller Remark:

"Clean up is in progress."

DEC Remark:

"Construction site. Excavator tank punctured. EP&S hired by SUNY Upstate. Spill below excavator and along drainage ditch on clayey soil. Confirmation sampling will be four sides and bottom in the area around where the excavator was located, and another three where the fuel pooled on the surface along the drainage area. 14 DRUMS PLUS TWO ROLL-OFFS TAKEN. 10/09/2015 SOIL SAMPLES WITHIN STANDARDS. 10/14/2015 WAITING FOR FINAL REPORT FROM EP&S. 10/15/2015 FINAL REPORT RECIEVED."

Material Information

OP Unit ID:	1263579	Med Ind Air:	False
OU:	01	Med GW:	False
Material ID:	2267294	Med SW:	True
CAS No:		Med DW:	False
Material Family:	Petroleum	Med Sewer:	False
Quantity:	25.00	Med Surf:	False
Units:	G	Med Subway:	False
Recovered:		Med Utility:	False
Med Soil:	True	Oxygenate:	
Med Air:	False		
Material Code:	0008		
Material Name:	diesel		

Spiller Information

Spiller Name: JEFF JOHNSON
Spiller Company: SUNY UPSTATE MEDICAL CENTER
Spiller Address: ELIZABETH BLACKWELL ST
Spiller City: SYRACUSE
Spiller State: NY
Spiller Zip:

Spiller Country: 999
Contact Name: JEFF JOHNSON
Contact Phone: 315-464-5782
Contact Ext:
Latitude:
Longitude:

Site: SAMS CLUB
ERIE BLVD SYRACUSE NY

NY SPILLS

Spill No:	1405854	UST Trust:	False
Site ID:	499303	Spill Date:	2014-08-31 17:43:00
DER Facility ID:	308887	Received Date:	2014-08-31 17:43:00
CID:		CAC Date:	
Program Type:	ER	Insp Date:	
SWIS Code:	3415	Close Date:	2014-09-03 00:00:00
Water Body:		Create Date:	2014-08-31 17:45:00
Class:	C3	Update Date:	2014-09-03 15:29:01.767000000
Meets Std:	False	DEC Region:	7
Penalty:	False	Lead DEC:	CFNORRIS
REM Phase:	0	After Hours:	True
County:	Onondaga		
Contributing Factor:	Housekeeping		
Reported by:	Other		
Referred to:			
Source:	Gasoline Station or other PBS Facility		
Source File:	NYSDEC - Environmental Remediation Data Files - Spill Data		

Caller Remark:

"Hello, I am taking the time to contact your department about gasoline spills, over 5 gallons sometimes I have observed, at the gas station at Sam's Club on Erie Blvd. in Syracuse, NY. I have spoken with some of the station attendants about cleaning the spills and they say that they will get right on it, but they don't do anything. One time one of the attendants stated that it will just evaporate, so what's the big deal? Recently, one of the attendants stated that he will get around to cleaning up the gas spill after he has spoken with the customers about signing up for credit cards and bonus programs. This last statement is actually what prompted this email. He told me that the management of Sam's Club has instructed the workers at the gas station that compliance with DEC is secondary to the instruction of pushing credit card applications, which is their primary focus and job security! Really? Can this be true? My concern about the gas spills at this particular location, and hence this email, is because it is located so close to wetlands. I do wish to remain anonymous because I do not wish for any problems when I go shopping at Sam's Club. Please let me know if your department has any questions. Sincerely, Ron"

DEC Remark:

"Kevin Kemp has been informed of the caller's report. He will take further action PBS guidelines."

Material Information

OP Unit ID:	1248724	Med Ind Air:	False
OU:	01	Med GW:	False
Material ID:	2250231	Med SW:	False
CAS No:		Med DW:	False
Material Family:	Petroleum	Med Sewer:	False
Quantity:		Med Surf:	False
Units:		Med Subway:	False
Recovered:		Med Utility:	False
Med Soil:	False	Oxygenate:	
Med Air:	False		
Material Code:	0009		
Material Name:	gasoline		

Spiller Information

Spiller Name:
Spiller Company: SAMS CLUB
Spiller Address:
Spiller City:
Spiller State: NY
Spiller Zip:
Spiller Country: 999

Contact Name: ANONYMOUS
Contact Phone:
Contact Ext:
Latitude:
Longitude:

Site: POLE 149
JAMES ST EAST SYRACUSE NY

NY SPILLS

Spill No:	0409751	UST Trust:	False
Site ID:	334555	Spill Date:	2004-12-01 17:01:00
DER Facility ID:	269777	Received Date:	2004-12-01 18:00:00
CID:	407	CAC Date:	
Program Type:	ER	Insp Date:	
SWIS Code:	3400	Close Date:	2004-12-21 00:00:00
Water Body:		Create Date:	2004-12-01 18:50:00
Class:	D3	Update Date:	2004-12-21 13:00:42.797000000
Meets Std:	True	DEC Region:	7
Penalty:	False	Lead DEC:	CXROSSI
REM Phase:	0	After Hours:	True
County:	Onondaga		
Contributing Factor:	Equipment Failure		
Reported by:	Responsible Party		
Referred to:			
Source:	Commercial Vehicle		
Source File:	NYSDEC - Environmental Remediation Data Files - Spill Data		

Caller Remark:

"AAA environmental enroute to clean up."

DEC Remark:

""

Material Information

OP Unit ID:	1096684	Med Ind Air:	False
OU:	01	Med GW:	False
Material ID:	576600	Med SW:	False
CAS No:		Med DW:	False
Material Family:	Petroleum	Med Sewer:	False
Quantity:	5.00	Med Surf:	False
Units:	G	Med Subway:	False
Recovered:	5.00	Med Utility:	False
Med Soil:	True	Oxygenate:	
Med Air:	False		
Material Code:	0010		
Material Name:	hydraulic oil		

Spiller Information

Spiller Name: SUE SWANSON
Spiller Company: NIMO
Spiller Address:
Spiller City: ***Update***
Spiller State: NN
Spiller Zip:
Spiller Country: 999
Contact Name: SUE SWANSON
Contact Phone: (315) 460-2334
Contact Ext:
Latitude:
Longitude:

Site: ROSEMOUNT GIFFORD ZOO
BURNET PARK SYRACUSE NY

NY SPILLS

Spill No:	0212724	UST Trust:	False
Site ID:	140558	Spill Date:	2003-03-25 09:53:00
DER Facility ID:	120036	Received Date:	2003-03-25 10:14:00
CID:	204	CAC Date:	
Program Type:	ER	Insp Date:	2003-03-25 00:00:00
SWIS Code:	3415	Close Date:	2003-10-31 00:00:00
Water Body:		Create Date:	2003-03-25 00:00:00
Class:	C3	Update Date:	2003-10-31 00:00:00
Meets Std:	False	DEC Region:	7
Penalty:	False	Lead DEC:	CFMANNES
REM Phase:	0	After Hours:	False
County:	Onondaga		
Contributing Factor:	Equipment Failure		
Reported by:	Responsible Party		
Referred to:			
Source:	Commercial/Industrial		
Source File:	NYSDEC - Environmental Remediation Data Files - Spill Data		

Caller Remark:

"BROKEN HYDROLIC LINE ON THE ELEPHANT OVERHEAD DOORS "

DEC Remark:

"Prior to Sept, 2004 data translation this spill Lead_DEC Field was CM "

Material Information

OP Unit ID:	866177	Med Ind Air:	False
OU:	01	Med GW:	False
Material ID:	512450	Med SW:	False
CAS No:		Med DW:	False
Material Family:	Petroleum	Med Sewer:	False
Quantity:	5.00	Med Surf:	False
Units:	G	Med Subway:	False
Recovered:	.00	Med Utility:	False
Med Soil:	True	Oxygenate:	
Med Air:	False		
Material Code:	0010		
Material Name:	hydraulic oil		

Spiller Information

Spiller Name:	GARY RADFORD
Spiller Company:	ROSEMOUNT GIFFORD ZOO
Spiller Address:	BURNET PARK
Spiller City:	SYRACUSE
Spiller State:	NY
Spiller Zip:	13212-
Spiller Country:	001
Contact Name:	GARY RADFORD
Contact Phone:	(315) 263-2390
Contact Ext:	
Latitude:	43.038726994
Longitude:	-76.187278000

Site: PHYSICIANS OFFICE BLDG. G
SOUTH CROUSE SYRACUSE NY

NY SPILLS

Spill No:	0160047	UST Trust:	False
Site ID:	92136	Spill Date:	2001-11-28 11:55:00
DER Facility ID:	82751	Received Date:	2001-11-28 12:18:00
CID:		CAC Date:	2001-11-29 00:00:00
Program Type:	ER	Insp Date:	
SWIS Code:	3415	Close Date:	2004-01-26 00:00:00
Water Body:		Create Date:	2001-12-07 15:59:00
Class:	C1	Update Date:	2004-01-26 00:00:00

Meets Std:	False	DEC Region:	7
Penalty:	False	Lead DEC:	CFMANNES
REM Phase:	0	After Hours:	False
County:	Onondaga		
Contributing Factor:	Equipment Failure		
Reported by:	Fire Department		
Referred to:			
Source:	Commercial Vehicle		
Source File:	NYSDEC - Environmental Remediation Data Files - Spill Data		

Caller Remark:

"Unknown truck broke a hydraulic line at the Physicians Office Building on South Crouse Ave and drove away. Contact parking lot attendant"

DEC Remark:

"Prior to Sept, 2004 data translation this spill Lead_DEC Field was CM THERE WERE TWO SPILL NUMBER AND PIN NUMBERS ISSUED FOR THIS SITE THE OTHER IS 0108645 PIN 02070 NO MONIES SPENT FOR THAT SPIILL NO. USE 0160047 AS SPILL AND PIN TRACKING MECHANISM. UNKNOWN SPILLER AS WELL. "

Material Information

OP Unit ID:	851848	Med Ind Air:	False
OU:	01	Med GW:	False
Material ID:	527104	Med SW:	False
CAS No:		Med DW:	False
Material Family:	Petroleum	Med Sewer:	False
Quantity:	4.00	Med Surf:	False
Units:	G	Med Subway:	False
Recovered:	2.00	Med Utility:	False
Med Soil:	True	Oxygenate:	
Med Air:	False		
Material Code:	0010		
Material Name:	hydraulic oil		

Spiller Information

Spiller Name:
Spiller Company:
Spiller Address:
Spiller City: ***Update***
Spiller State: ZZ
Spiller Zip:
Spiller Country: 001
Contact Name:
Contact Phone:
Contact Ext:
Latitude: 43.039990994
Longitude: -76.136676000

Site: BURNET AVE.
 BURNET AVENUE SYRACUSE NY

NY SPILLS.....

Spill No:	8601281	UST Trust:	False
Site ID:	178333	Spill Date:	1986-05-23 14:00:00
DER Facility ID:	179455	Received Date:	1986-05-23 14:00:00
CID:		CAC Date:	1986-05-23 00:00:00
Program Type:	ER	Insp Date:	
SWIS Code:	3415	Close Date:	1986-05-23 00:00:00
Water Body:	LAY CR.	Create Date:	1986-07-03 00:00:00
Class:		Update Date:	1987-12-04 00:00:00
Meets Std:	True	DEC Region:	7
Penalty:	False	Lead DEC:	UNASSIGNED
REM Phase:	0	After Hours:	False
County:	Onondaga		
Contributing Factor:	Unknown		
Reported by:	Citizen		
Referred to:			

Source: Unknown
Source File: NYSDEC - Environmental Remediation Data Files - Spill Data

Caller Remark:

"POSSIBLE JUNK YARD"

DEC Remark:

"Prior to Sept. 2004 data translation this spill Lead_DEC Field was // : COMPANY CLEANED AND OIL FILLED DITCH ON THE SOUTHSIDE OF THEIR PROPERTY. "

Material Information

OP Unit ID:	897546	Med Ind Air:	False
OU:	01	Med GW:	False
Material ID:	477824	Med SW:	True
CAS No:		Med DW:	False
Material Family:	Petroleum	Med Sewer:	False
Quantity:	.00	Med Surf:	False
Units:		Med Subway:	False
Recovered:	.00	Med Utility:	False
Med Soil:	False	Oxygenate:	
Med Air:	False		
Material Code:	0066A		
Material Name:	unknown petroleum		

Spiller Information

Spiller Name:
Spiller Company: BRISTOL LABS
Spiller Address: BURNET AVENUE
Spiller City: SYRACUSE
Spiller State: NY
Spiller Zip:
Spiller Country: 001
Contact Name:
Contact Phone:
Contact Ext:
Latitude: 43.052299994
Longitude: -76.145510000

Site: PIONEER HOMES
MONROE ST SYRACUSE NY

NY SPILLS

Spill No:	9612304	UST Trust:	False
Site ID:	310416	Spill Date:	1996-12-01 12:00:00
DER Facility ID:	250564	Received Date:	1997-01-14 15:10:00
CID:	211	CAC Date:	
Program Type:	ER	Insp Date:	
SWIS Code:	3415	Close Date:	1997-06-30 00:00:00
Water Body:		Create Date:	1997-01-14 00:00:00
Class:	C3	Update Date:	1997-11-25 00:00:00
Meets Std:	False	DEC Region:	7
Penalty:	False	Lead DEC:	CFMANNES
REM Phase:	0	After Hours:	False
County:	Onondaga		
Contributing Factor:	Equipment Failure		
Reported by:	Responsible Party		
Referred to:			
Source:	Institutional, Educational, Gov., Other		
Source File:	NYSDEC - Environmental Remediation Data Files - Spill Data		

Caller Remark:

"pcb oil transformer to be removed / some oil has leaked / clean up scheduled for next week 1-21-97"

DEC Remark:

"Prior to Sept, 2004 data translation this spill Lead_DEC Field was CM THIS SPILL MAY BE CROSSED REFERENCED WITH SPILL NO. 9612359."

Material Information

OP Unit ID:	1043813	Med Ind Air:	False
OU:	01	Med GW:	False
Material ID:	340954	Med SW:	False
CAS No:		Med DW:	False
Material Family:	Petroleum	Med Sewer:	False
Quantity:	1.00	Med Surf:	False
Units:	G	Med Subway:	False
Recovered:	.00	Med Utility:	False
Med Soil:	True	Oxygenate:	
Med Air:	False		
Material Code:	0017A		
Material Name:	PCB oil		

Spiller Information

Spiller Name:	
Spiller Company:	SYRACUSE HOUSING AUTHORIT
Spiller Address:	516 BURT ST
Spiller City:	SYRACUSE
Spiller State:	NY
Spiller Zip:	13202-
Spiller Country:	001
Contact Name:	EILEEN GILLIGAN
Contact Phone:	(315) 475-6181
Contact Ext:	
Latitude:	43.041804994
Longitude:	-76.142250000

Site: ROMANO TOYOTA LTD
ERIE BLVD EAST SYRACUSE NY

NY SPILLS

Spill No:	9511482	UST Trust:	False
Site ID:	182396	Spill Date:	1995-12-11 12:00:00
DER Facility ID:	152836	Received Date:	1995-12-11 21:51:00
CID:	207	CAC Date:	1995-12-18 00:00:00
Program Type:	ER	Insp Date:	1995-12-13 00:00:00
SWIS Code:	3415	Close Date:	1995-12-18 00:00:00
Water Body:		Create Date:	1995-12-11 00:00:00
Class:	C3	Update Date:	1996-01-09 00:00:00
Meets Std:	True	DEC Region:	7
Penalty:	False	Lead DEC:	RJBRAZEL
REM Phase:	0	After Hours:	True
County:	Onondaga		
Contributing Factor:	Unknown		
Reported by:	Affected Persons		
Referred to:			
Source:	Commercial/Industrial		
Source File:	NYSDEC - Environmental Remediation Data Files - Spill Data		

Caller Remark:

"PHASE II INVESTIGATION OF THE FORMER TANK LOCATION - SOIL AND GROUNDWATER SAMPLES ANALYZED "

DEC Remark:

"Prior to Sept, 2004 data translation this spill Lead_DEC Field was RB "

Material Information

OP Unit ID:	1021988	Med Ind Air:	False
OU:	01	Med GW:	False

Material ID:	358816	Med SW:	False
CAS No:		Med DW:	False
Material Family:	Petroleum	Med Sewer:	False
Quantity:	.00	Med Surf:	False
Units:	G	Med Subway:	False
Recovered:	.00	Med Utility:	False
Med Soil:	True	Oxygenate:	
Med Air:	False		
Material Code:	0009		
Material Name:	gasoline		

Spiller Information

Spiller Name:
Spiller Company:
Spiller Address:
Spiller City: ***Update***
Spiller State: ZZ
Spiller Zip:
Spiller Country: 001
Contact Name: THOMAS KENNEDY
Contact Phone:
Contact Ext:
Latitude: 43.050719994
Longitude: -76.142340000

Site: W. MANLUIS RD
 BURNET AVE EAST SYRACUSE NY

NY SPILLS

Spill No:	9703973	UST Trust:	False
Site ID:	278117	Spill Date:	1997-07-02 09:15:00
DER Facility ID:	225814	Received Date:	1997-07-02 09:57:00
CID:	257	CAC Date:	
Program Type:	ER	Insp Date:	
SWIS Code:	3400	Close Date:	1997-07-02 00:00:00
Water Body:		Create Date:	1997-07-02 00:00:00
Class:	D4	Update Date:	1997-07-02 00:00:00
Meets Std:	False	DEC Region:	7
Penalty:	False	Lead DEC:	CFMANNES
REM Phase:	0	After Hours:	False
County:	Onondaga		
Contributing Factor:	Equipment Failure		
Reported by:	Responsible Party		
Referred to:			
Source:	Commercial Vehicle		
Source File:	NYSDEC - Environmental Remediation Data Files - Spill Data		

Caller Remark:

"CLAENED UP WITH SPEEDIE DRY"

DEC Remark:

"Prior to Sept, 2004 data translation this spill Lead_DEC Field was CM "

Spiller Information

Spiller Name: DAVE ROBERTS
Spiller Company: NIAGARA MOHAWK
Spiller Address: HENRY QUAY BLVD
Spiller City: SYRACUSE
Spiller State: NY
Spiller Zip: -
Spiller Country: 001
Contact Name: DAVE ROBERTS
Contact Phone: (315) 460-2421
Contact Ext:
Latitude:

Longitude:

Site: WALNUT AV
ERIE BLVD EAST SYRACUSE NY

NY SPILLS

Spill No:	9607074	UST Trust:	False
Site ID:	182397	Spill Date:	1996-09-04 12:50:00
DER Facility ID:	152836	Received Date:	1996-09-04 12:53:00
CID:	365	CAC Date:	1996-10-03 00:00:00
Program Type:	ER	Insp Date:	
SWIS Code:	3415	Close Date:	1996-10-28 00:00:00
Water Body:		Create Date:	1996-09-04 00:00:00
Class:	C1	Update Date:	1996-11-15 00:00:00
Meets Std:	True	DEC Region:	7
Penalty:	False	Lead DEC:	CFMANNES
REM Phase:	0	After Hours:	False
County:	Onondaga		
Contributing Factor:	Unknown		
Reported by:	Affected Persons		
Referred to:			
Source:	Unknown		
Source File:	NYSDEC - Environmental Remediation Data Files - Spill Data		

Caller Remark:

"digging to replace water main and found contaminated soil if they dig any further it could possibly get into water system ***needs response team****"

DEC Remark:

"Prior to Sept, 2004 data translation this spill Lead_DEC Field was CM "

Material Information

OP Unit ID:	1038224	Med Ind Air:	False
OU:	01	Med GW:	False
Material ID:	346339	Med SW:	False
CAS No:		Med DW:	False
Material Family:	Petroleum	Med Sewer:	True
Quantity:	.00	Med Surf:	False
Units:	G	Med Subway:	False
Recovered:	.00	Med Utility:	False
Med Soil:	False	Oxygenate:	
Med Air:	False		
Material Code:	0066A		
Material Name:	unknown petroleum		

Spiller Information

Spiller Name:
Spiller Company: UNKNOWN
Spiller Address:
Spiller City:
Spiller State: NY
Spiller Zip:
Spiller Country: 999
Contact Name: CALLER
Contact Phone: (315) 473-2860
Contact Ext:
Latitude: 43.050719994
Longitude: -76.142340000

Site: NEAR HARBOR BROOK
ERIE BLVD WEST SYRACUSE NY

NY SPILLS

Spill No:	0750598	UST Trust:	
Site ID:	384740	Spill Date:	2007-07-10 10:00:00
DER Facility ID:	259295	Received Date:	2007-07-10 10:05:00

CID:		CAC Date:	2007-10-09 00:00:00
Program Type:	ER	Insp Date:	2007-07-10 00:00:00
SWIS Code:	3415	Close Date:	2009-02-18 00:00:00
Water Body:		Create Date:	2007-07-23 14:58:00
Class:	C2	Update Date:	2009-02-18 11:49:37.783000000
Meets Std:	False	DEC Region:	7
Penalty:	False	Lead DEC:	menash
REM Phase:	0	After Hours:	False
County:	Onondaga		
Contributing Factor:	Deliberate		
Reported by:	DEC		
Referred to:			
Source:	Unknown		
Source File:	NYSDEC - Environmental Remediation Data Files - Spill Data		

Caller Remark:

"Abandoned 5-gal container found along roadside near harbor brook."

DEC Remark:

"Op-tec recovered and disposed of container."

Material Information

OP Unit ID:	1142032	Med Ind Air:	False
OU:	01	Med GW:	False
Material ID:	2132251	Med SW:	False
CAS No:		Med DW:	False
Material Family:	Petroleum	Med Sewer:	False
Quantity:	5.00	Med Surf:	False
Units:	G	Med Subway:	False
Recovered:	5.00	Med Utility:	False
Med Soil:	False	Oxygenate:	
Med Air:	False		
Material Code:	0022		
Material Name:	waste oil/used oil		

Spill Data

Material Name:	waste oil/used oil
Material Family:	Petroleum
Quantity:	5
Units:	Gallons
Recovered:	5

Site: SHINE STUDENT CENTER
UNIVERSITY AVE SYRACUSE NY

NY SPILLS

Spill No:	9908822	UST Trust:	False
Site ID:	139710	Spill Date:	1999-10-20 12:00:00
DER Facility ID:	119345	Received Date:	1999-10-20 12:55:00
CID:	382	CAC Date:	
Program Type:	ER	Insp Date:	
SWIS Code:	3415	Close Date:	2000-02-15 00:00:00
Water Body:		Create Date:	1999-10-20 00:00:00
Class:	C4	Update Date:	2000-02-15 00:00:00
Meets Std:	False	DEC Region:	7
Penalty:	False	Lead DEC:	MENASH
REM Phase:	0	After Hours:	False
County:	Onondaga		
Contributing Factor:	Equipment Failure		
Reported by:	Responsible Party		
Referred to:			
Source:	Commercial/Industrial		
Source File:	NYSDEC - Environmental Remediation Data Files - Spill Data		

Caller Remark:

"ELEVATOR LINE BROKE CAUSING SPILL ONT FLOORING. CLEAN UP TO BEGIN IN 10 DAYS"

DEC Remark:

"Prior to Sept, 2004 data translation this spill Lead_DEC Field was MN "

Material Information

OP Unit ID:	1087514	Med Ind Air:	False
OU:	01	Med GW:	False
Material ID:	297922	Med SW:	False
CAS No:		Med DW:	False
Material Family:	Petroleum	Med Sewer:	False
Quantity:	15.00	Med Surf:	False
Units:	G	Med Subway:	False
Recovered:	.00	Med Utility:	False
Med Soil:	True	Oxygenate:	
Med Air:	False		
Material Code:	0010		
Material Name:	hydraulic oil		

Spiller Information

Spiller Name:	PAT STOCK
Spiller Company:	SYRACUSE UNIVERSITY
Spiller Address:	285 AINSLEY DR
Spiller City:	SYRACUSE
Spiller State:	NY
Spiller Zip:	13244-
Spiller Country:	001
Contact Name:	PAT STOCK
Contact Phone:	(315) 443-4132
Contact Ext:	
Latitude:	43.042529994
Longitude:	-76.134590000

Site: WEGMANS PLAZA
JAMES ST SYRACUSE NY

NY SPILLS

Spill No:	9705864	UST Trust:	False
Site ID:	114655	Spill Date:	1997-08-14 11:30:00
DER Facility ID:	99994	Received Date:	1997-08-14 13:44:00
CID:	369	CAC Date:	
Program Type:	ER	Insp Date:	
SWIS Code:	3415	Close Date:	1997-12-12 00:00:00
Water Body:		Create Date:	1997-08-14 00:00:00
Class:	C4	Update Date:	1997-08-14 00:00:00
Meets Std:	False	DEC Region:	7
Penalty:	False	Lead DEC:	RJBRAZEL
REM Phase:	0	After Hours:	False
County:	Onondaga		
Contributing Factor:	Equipment Failure		
Reported by:	Responsible Party		
Referred to:			
Source:	Commercial Vehicle		
Source File:	NYSDEC - Environmental Remediation Data Files - Spill Data		

Caller Remark:

"HYDRAULIC HOPSE ON TRUCK BROKE-SPILL CLEANED UP AT THIS TIME"

DEC Remark:

"Prior to Sept, 2004 data translation this spill Lead_DEC Field was RB "

Spiller Information

Spiller Name: DAVE ROBERTS
Spiller Company: NAIGARA MOHAWK
Spiller Address: 300 ERIE BLVD
Spiller City: SYRACUSE
Spiller State: NY
Spiller Zip:
Spiller Country: 001
Contact Name: SCOTT FORENTO
Contact Phone: (315) 460-5057
Contact Ext:
Latitude: 43.052338994
Longitude: -76.148554000

Site: SEARS OIL/GAS
ERIE BLVD SYRACUSE NY

NY SPILLS

Spill No:	9702847	UST Trust:	False
Site ID:	146140	Spill Date:	1997-06-04 12:00:00
DER Facility ID:	308887	Received Date:	1997-06-05 16:13:00
CID:	323	CAC Date:	
Program Type:	ER	Insp Date:	
SWIS Code:	3415	Close Date:	2011-06-03 00:00:00
Water Body:		Create Date:	1997-06-05 00:00:00
Class:	C3	Update Date:	2011-06-03 14:51:52.447000000
Meets Std:	False	DEC Region:	7
Penalty:	False	Lead DEC:	HDWARNER
REM Phase:	0	After Hours:	False
County:	Onondaga		
Contributing Factor:	Other		
Reported by:	Other		
Referred to:			
Source:	Gasoline Station or other PBS Facility		
Source File:	NYSDEC - Environmental Remediation Data Files - Spill Data		

Caller Remark:

"CONTAMINATED SOIL WAS FOUND AT SITE."

DEC Remark:

"Prior to Sept, 2004 data translation this spill Lead_DEC Field was CM "

Spiller Information

Spiller Name: JOE DURAND
Spiller Company: SEARS OIL/GAS
Spiller Address: ERIE BLVD
Spiller City: SYRACUSE
Spiller State: ZZ
Spiller Zip:
Spiller Country: 001
Contact Name: JOE DURAND
Contact Phone: (315) 638-8587
Contact Ext:
Latitude:
Longitude:

Site: CONRAIL DERAILMENT.
MIDLER PARK SYRACUSE NY

NY SPILLS

Spill No:	9609096	UST Trust:	False
Site ID:	197972	Spill Date:	1996-10-21 14:30:00
DER Facility ID:	164767	Received Date:	1996-10-21 16:34:00
CID:	312	CAC Date:	
Program Type:	ER	Insp Date:	1996-10-30 00:00:00
SWIS Code:	3415	Close Date:	1996-11-06 00:00:00

Water Body:		Create Date:	1996-10-21 00:00:00
Class:	C3	Update Date:	1996-11-06 00:00:00
Meets Std:	False	DEC Region:	7
Penalty:	False	Lead DEC:	ROMOCKI
REM Phase:	0	After Hours:	True
County:	Onondaga		
Contributing Factor:	Traffic Accident		
Reported by:	Responsible Party		
Referred to:			
Source:	Railroad Car		
Source File:	NYSDEC - Environmental Remediation Data Files - Spill Data		

Caller Remark:

"DERAILMENT - REEFER CAR TIPPED OVER - FUEL OIL FROM THE GENERATING UNIT ON THAT CAR SPILLED - CLEANUP CREW ENROUTE"

DEC Remark:

"Prior to Sept, 2004 data translation this spill Lead_DEC Field was MR 10/22/96: VISITED SITE. EPS ON SITE DOING CLEANUP WITH SORBENTS. 10/24/96: INSPECTED SITE. SOME FREE PRODUCT STILL LEACHING FROM BENEATH RR TRACKS WHERE SPILL OCCURRED. FRESH SORBENT PADS HAD BEEN DEPLOYED. HEAVY SHEEN STILL OBSERVED 100-200 YDS DOWN STREAM FROM SPILL. 10/30/96: INSPECTED SITE. SLIGHT SHEEN OBSERVED ON WATER IN DRAINAGE DITCH. NO FURTHER OIL LEAVING THE SITE WHERE DERAILMENT OCCURRED. THE SORBENT MATERIAL HAS BEEN REMOVED.CLOSING FILE."

Material Information

OP Unit ID:	1037192	Med Ind Air:	False
OU:	01	Med GW:	False
Material ID:	344826	Med SW:	False
CAS No:		Med DW:	False
Material Family:	Petroleum	Med Sewer:	False
Quantity:	50.00	Med Surf:	False
Units:	G	Med Subway:	False
Recovered:	.00	Med Utility:	False
Med Soil:	True	Oxygenate:	
Med Air:	False		
Material Code:	0008		
Material Name:	diesel		

Spiller Information

Spiller Name:
Spiller Company: CON RAIL
Spiller Address: 1 BELL CROSSING RD
Spiller City: SELKIRK
Spiller State: NY
Spiller Zip: 12158-
Spiller Country: 001
Contact Name:
Contact Phone:
Contact Ext:
Latitude: 43.075415994
Longitude: -76.097843000

Site: ERIE BLVD & SO. STATE ST.
 ERIE BLVD syracuse NY

NY SPILLS

Spill No:	9606811	UST Trust:	False
Site ID:	146139	Spill Date:	1996-08-27 12:00:00
DER Facility ID:	124466	Received Date:	1996-08-28 10:58:00
CID:	275	CAC Date:	
Program Type:	ER	Insp Date:	
SWIS Code:	3400	Close Date:	1996-11-14 00:00:00
Water Body:		Create Date:	1996-08-28 00:00:00
Class:	C3	Update Date:	1996-11-15 00:00:00
Meets Std:	False	DEC Region:	7
Penalty:	False	Lead DEC:	CFMANNES
REM Phase:	0	After Hours:	False

County: Onondaga
Contributing Factor: Unknown
Reported by: Other
Referred to:
Source: Gasoline Station or other PBS Facility
Source File: NYSDEC - Environmental Remediation Data Files - Spill Data

Caller Remark:

"installing traffic boxes - during excavation for footer - discovered petroleum contaminated soil - staged on plastic"

DEC Remark:

"Prior to Sept, 2004 data translation this spill Lead_DEC Field was CM RECEIVED DISPOSAL RECEIPTS 11/14/96"

Material Information

OP Unit ID:	1034608	Med Ind Air:	False
OU:	01	Med GW:	False
Material ID:	346082	Med SW:	False
CAS No:		Med DW:	False
Material Family:	Petroleum	Med Sewer:	False
Quantity:	.00	Med Surf:	False
Units:	G	Med Subway:	False
Recovered:	.00	Med Utility:	False
Med Soil:	True	Oxygenate:	
Med Air:	False		
Material Code:	0009		
Material Name:	gasoline		

Spiller Information

Spiller Name: DENNIS VIOLANTE
Spiller Company: SEAR REALTY CO, INC.
Spiller Address: 1914 BLACK RIVER BLVD
Spiller City: ROME
Spiller State: NY
Spiller Zip: 13440-
Spiller Country: 001
Contact Name: KELLY THOMPSON
Contact Phone: (315) 463-0270
Contact Ext:
Latitude:
Longitude:

Site: TEALL OFF RAMP
I-690 EAST SYRACUSE NY

NY SPILLS

Spill No:	9606730	UST Trust:	False
Site ID:	65092	Spill Date:	1996-08-26 13:30:00
DER Facility ID:	237695	Received Date:	1996-08-26 13:40:00
CID:	312	CAC Date:	
Program Type:	ER	Insp Date:	1996-08-26 00:00:00
SWIS Code:	3415	Close Date:	1996-08-26 00:00:00
Water Body:		Create Date:	1996-08-26 00:00:00
Class:	C3	Update Date:	1996-08-27 00:00:00
Meets Std:	False	DEC Region:	7
Penalty:	False	Lead DEC:	CFMANNES
REM Phase:	0	After Hours:	False
County:	Onondaga		
Contributing Factor:	Unknown		
Reported by:	Local Agency		
Referred to:			
Source:	Unknown		
Source File:	NYSDEC - Environmental Remediation Data Files - Spill Data		

Caller Remark:

"DOT REC'D A CALL TO SAND OFF RAMP OF 690 BECAUSE OF OIL"

DEC Remark:

"Prior to Sept, 2004 data translation this spill Lead_DEC Field was CM 08/26/96:SITE INSPECTION, SYRACUSE FIRE DEPT. AND NYSDOT ON SCENE THE TAR APPEARS TO HAVE BEEN COMMERCIAL USE DRIVEWAY SEALED. DOT SANDED RAMP TO CONTROL SLIPPAGE."

Material Information

OP Unit ID:	1034531	Med Ind Air:	False
OU:	01	Med GW:	False
Material ID:	345999	Med SW:	False
CAS No:		Med DW:	False
Material Family:	Petroleum	Med Sewer:	False
Quantity:	.00	Med Surf:	False
Units:	G	Med Subway:	False
Recovered:	.00	Med Utility:	False
Med Soil:	True	Oxygenate:	
Med Air:	False		
Material Code:	0022		
Material Name:	waste oil/used oil		

Spiller Information

Spiller Name:
Spiller Company: UNK
Spiller Address:
Spiller City:
Spiller State: ZZ
Spiller Zip: -
Spiller Country: 001
Contact Name:
Contact Phone:
Contact Ext:
Latitude:
Longitude:

Site: LEY CREEK NEAR
PARK ST SYRACUSE NY

NY SPILLS

Spill No:	0212025	UST Trust:	False
Site ID:	102801	Spill Date:	2003-03-06 09:30:00
DER Facility ID:	91024	Received Date:	2003-03-06 10:00:00
CID:	257	CAC Date:	
Program Type:	ER	Insp Date:	2003-03-06 00:00:00
SWIS Code:	3415	Close Date:	2003-05-09 00:00:00
Water Body:	LEY CREEK	Create Date:	2003-03-06 10:01:00
Class:	D6	Update Date:	2003-06-12 00:00:00
Meets Std:	False	DEC Region:	7
Penalty:	False	Lead DEC:	CXROSSI
REM Phase:	0	After Hours:	False
County:	Onondaga		
Contributing Factor:	Unknown		
Reported by:	Other		
Referred to:			
Source:	Unknown		
Source File:	NYSDEC - Environmental Remediation Data Files - Spill Data		

Caller Remark:

"water testing and found some contamination"

DEC Remark:

"Prior to Sept, 2004 data translation this spill Lead_DEC Field was CTR Notified Divison of Water"

Material Information

OP Unit ID:	863045	Med Ind Air:	False
OU:	01	Med GW:	False
Material ID:	511796	Med SW:	True
CAS No:		Med DW:	False
Material Family:	Other	Med Sewer:	False
Quantity:	.00	Med Surf:	False
Units:	G	Med Subway:	False
Recovered:	.00	Med Utility:	False
Med Soil:	False	Oxygenate:	
Med Air:	False		
Material Code:	0064A		
Material Name:	unknown material		

Spiller Information

Spiller Name:	
Spiller Company:	UNKNOWN
Spiller Address:	
Spiller City:	
Spiller State:	ZZ
Spiller Zip:	-
Spiller Country:	001
Contact Name:	UNK
Contact Phone:	(000) 000-0000
Contact Ext:	
Latitude:	43.072349994
Longitude:	-76.146150000

Site: REGIONAL MARKET
PARK ST SYRACUSE NY

NY SPILLS.....

Spill No:	0013346	UST Trust:	False
Site ID:	102800	Spill Date:	2001-03-21 12:00:00
DER Facility ID:	91024	Received Date:	2001-03-21 15:37:00
CID:	390	CAC Date:	
Program Type:	ER	Insp Date:	
SWIS Code:	3415	Close Date:	2001-04-20 00:00:00
Water Body:		Create Date:	2001-03-21 00:00:00
Class:	D5	Update Date:	2001-04-20 00:00:00
Meets Std:	False	DEC Region:	7
Penalty:	False	Lead DEC:	CFMANNES
REM Phase:	0	After Hours:	False
County:	Onondaga		
Contributing Factor:	Unknown		
Reported by:	Local Agency		
Referred to:			
Source:	Commercial/Industrial		
Source File:	NYSDEC - Environmental Remediation Data Files - Spill Data		

Caller Remark:

"CALLER REPORTS UNK POSS OIL MATERIAL IN THE STORM SEWER - HAS HAPPENED IN THE PAST"

DEC Remark:

"Prior to Sept, 2004 data translation this spill Lead_DEC Field was CM "

Material Information

OP Unit ID:	834831	Med Ind Air:	False
OU:	01	Med GW:	False
Material ID:	540063	Med SW:	False
CAS No:		Med DW:	False
Material Family:	Other	Med Sewer:	True
Quantity:	.00	Med Surf:	False
Units:	G	Med Subway:	False

Recovered: .00
Med Soil: False
Med Air: False
Material Code: 0064A
Material Name: unknown material

Med Utility: False
Oxygenate:

Spiller Information

Spiller Name: UNK
Spiller Company: REGIONAL MARKET
Spiller Address: PARK ST
Spiller City: SYRACUSE
Spiller State: ZZ
Spiller Zip:
Spiller Country: 001
Contact Name: UNK
Contact Phone: (000) 000-0000
Contact Ext:
Latitude: 43.072349994
Longitude: -76.146150000

Site: POLE #152
BURNET AVENUE SYRACUSE NY

NY SPILLS

Spill No: 9901794
Site ID: 253851
DER Facility ID: 179455
CID: 297
Program Type: ER
SWIS Code: 3415
Water Body:
Class: C3
Meets Std: False
Penalty: False
REM Phase: 0
County: Onondaga
Contributing Factor: Equipment Failure
Reported by: Responsible Party
Referred to:
Source: Commercial/Industrial
Source File: NYSDEC - Environmental Remediation Data Files - Spill Data

UST Trust: False
Spill Date: 1999-05-15 13:00:00
Received Date: 1999-05-15 22:59:00
CAC Date:
Insp Date:
Close Date: 1999-06-17 00:00:00
Create Date: 1999-05-15 00:00:00
Update Date: 1999-06-17 00:00:00
DEC Region: 7
Lead DEC: BFMATTHE
After Hours: True

Caller Remark:

"A TRANSFORMER EXPLODED ON THE ABOVE POLE SPILLING OIL TO THE GROUND - SPILL HAS BEEN CLEANED UP BY NIMO EMPLOYEES"

DEC Remark:

"Prior to Sept, 2004 data translation this spill Lead_DEC Field was BM 06/17/99: NO RESPONSE"

Material Information

OP Unit ID: 1080554
OU: 01
Material ID: 305323
CAS No:
Material Family: Petroleum
Quantity: 2.00
Units: G
Recovered: 2.00
Med Soil: True
Med Air: False
Material Code: 0020A
Material Name: transformer oil

Med Ind Air: False
Med GW: False
Med SW: False
Med DW: False
Med Sewer: False
Med Surf: False
Med Subway: False
Med Utility: False
Oxygenate:

Spiller Information

Spiller Name: CALLER
Spiller Company: NIMO
Spiller Address: 1125 BROADWAY
Spiller City: ALBANY
Spiller State: NY
Spiller Zip: -
Spiller Country: 001
Contact Name: JOHN MCCOY
Contact Phone: (315) 460-2421
Contact Ext:
Latitude: 43.052299994
Longitude: -76.145510000

Site: **MANHOLE#12 & 14**
UNIVERSITY PLACE SYRACUSE NY

NY SPILLS

Spill No:	0606808	UST Trust:	False
Site ID:	370215	Spill Date:	2006-09-12 12:00:00
DER Facility ID:	320057	Received Date:	2006-09-13 14:16:00
CID:	444	CAC Date:	
Program Type:	ER	Insp Date:	
SWIS Code:	3442	Close Date:	2007-02-07 00:00:00
Water Body:		Create Date:	2006-09-13 14:35:00
Class:	C3	Update Date:	2007-02-07 15:18:10.513000000
Meets Std:	False	DEC Region:	7
Penalty:	False	Lead DEC:	HDWARNER
REM Phase:	0	After Hours:	False
County:	Onondaga		
Contributing Factor:	Equipment Failure		
Reported by:	Responsible Party		
Referred to:			
Source:	Institutional, Educational, Gov., Other		
Source File:	NYSDEC - Environmental Remediation Data Files - Spill Data		

Caller Remark:

"PUMPED OUT AND STILL INVESTIGATING IS CONMTAINED IN MANHOLE"

DEC Remark:

""

Material Information

OP Unit ID:	1128032	Med Ind Air:	False
OU:	01	Med GW:	False
Material ID:	2117640	Med SW:	False
CAS No:		Med DW:	False
Material Family:	Petroleum	Med Sewer:	False
Quantity:	.00	Med Surf:	False
Units:	G	Med Subway:	False
Recovered:	.00	Med Utility:	False
Med Soil:	True	Oxygenate:	False
Med Air:	False		
Material Code:	0020A		
Material Name:	transformer oil		

Spiller Information

Spiller Name: SUE SWANSON
Spiller Company: MANHOLE#12 & 14
Spiller Address: UNIVERSITY PLACE
Spiller City: SYRACUSE
Spiller State: NY
Spiller Zip:
Spiller Country: 001
Contact Name: SUE SWANSON

Contact Phone: (315) 460-2334
Contact Ext:
Latitude:
Longitude:

Site: RICHARD TOBIN
ERIE BLVD. BEHIND BAKUS SYRACUSE NY

NY SPILLS

Spill No:	8607391	UST Trust:	False
Site ID:	183628	Spill Date:	1987-03-05 13:00:00
DER Facility ID:	153697	Received Date:	1987-03-05 14:30:00
CID:		CAC Date:	1987-03-06 00:00:00
Program Type:	ER	Insp Date:	
SWIS Code:	3415	Close Date:	1987-03-06 00:00:00
Water Body:		Create Date:	
Class:		Update Date:	2003-12-02 00:00:00
Meets Std:	True	DEC Region:	7
Penalty:	False	Lead DEC:	UNASSIGNED
REM Phase:	0	After Hours:	False
County:	Onondaga		
Contributing Factor:	Unknown		
Reported by:	Citizen		
Referred to:			
Source:	Unknown		
Source File:	NYSDEC - Environmental Remediation Data Files - Spill Data		

Caller Remark:

"RAILROAD TRACKS NEAR OLD PROSPERITY PLANT. STREAM IS NOT CLEAR BUT BLACK AND OILY. MR. RICHARD TOBIN TAKES DAILY WALKS NEAR STREAM."

DEC Remark:

"Prior to Sept, 2004 data translation this spill Lead_DEC Field was // : SOMEONE LAST FALL PUT HAYT TO CATCH OIL & PROBLEM WAS SOLVED. NOW ITS BACK AGAIN. 09/28/95: This is additional information about material spilled from the translation of the old spill file: UNKNOWN OIL."

Material Information

OP Unit ID:	905153	Med Ind Air:	False
OU:	01	Med GW:	False
Material ID:	472896	Med SW:	False
CAS No:		Med DW:	False
Material Family:	Petroleum	Med Sewer:	False
Quantity:	.00	Med Surf:	False
Units:		Med Subway:	False
Recovered:	.00	Med Utility:	False
Med Soil:	True	Oxygenate:	
Med Air:	False		
Material Code:	0066A		
Material Name:	unknown petroleum		

Spiller Information

Spiller Name:
Spiller Company: BEHIND BAKUS FORD CO.
Spiller Address: ERIE BLVD.
Spiller City: SYRACUSE
Spiller State: NY
Spiller Zip:
Spiller Country: 001
Contact Name:
Contact Phone:
Contact Ext:
Latitude:
Longitude:

Site: 711 ERIE BLVD. EAST
ERIE BLVD SYRACUSE NY

NY SPILLS

Spill No:	0360047	UST Trust:	False
Site ID:	277489	Spill Date:	2003-10-08 13:15:00
DER Facility ID:	308887	Received Date:	2003-10-08 13:15:00
CID:		CAC Date:	
Program Type:	ER	Insp Date:	2003-10-08 00:00:00
SWIS Code:	3415	Close Date:	2003-11-05 00:00:00
Water Body:		Create Date:	2003-10-10 10:11:00
Class:	C3	Update Date:	2003-11-05 00:00:00
Meets Std:	False	DEC Region:	7
Penalty:	False	Lead DEC:	CFMANNES
REM Phase:	0	After Hours:	False
County:	Onondaga		
Contributing Factor:	Equipment Failure		
Reported by:	Citizen		
Referred to:			
Source:	Commercial/Industrial		
Source File:	NYSDEC - Environmental Remediation Data Files - Spill Data		

Caller Remark:

"CALLER OBSERVED GREENISH LIQUID FLOWING OUT OF REPAIR SHOP GARAGE BAY. LOOKS LIKE ANTIFREEZE."

DEC Remark:

"Prior to Sept, 2004 data translation this spill Lead_DEC Field was CM INSPECTION REVEALED DYE USED TO FIND LEAKS IN ENGINES, LEAKED ONTO FLOOR, REVIEWED MSDS SHEETS AND CONTAINER ON SITE. INSPECTED LIQUID IS NOT ANTI-FREEZE, BASICALLY WATER AND DYE ARE RUN THROUGH COOLING SSTEM OF ENGINE TO DETERMINE LEAKS IN BLOCK. FIRESTONE TO MOP UP LIQUID AND DISPOSE."

Material Information

OP Unit ID:	882573	Med Ind Air:	False
OU:	01	Med GW:	False
Material ID:	493340	Med SW:	False
CAS No:		Med DW:	False
Material Family:	Other	Med Sewer:	False
Quantity:	5.00	Med Surf:	False
Units:	G	Med Subway:	False
Recovered:	5.00	Med Utility:	False
Med Soil:	True	Oxygenate:	
Med Air:	False		
Material Code:	0048A		
Material Name:	dye		

Spiller Information

Spiller Name:	MANAGER
Spiller Company:	FIRESTONE TIRE & SERVICE
Spiller Address:	711 ERIE BLVD. EAST
Spiller City:	SYRACUSE
Spiller State:	NY
Spiller Zip:	13210-
Spiller Country:	001
Contact Name:	
Contact Phone:	
Contact Ext:	
Latitude:	43.050878000
Longitude:	-76.141809000

Site: SYRACUSE UNIVERSITY
SYRACUSE UNIVERSITY SYRACUSE NY

NY SPILLS

Spill No:	0500466	UST Trust:	
Site ID:	343426	Spill Date:	2005-04-11 11:30:00
DER Facility ID:	289894	Received Date:	2005-04-11 13:06:00
CID:	406	CAC Date:	

Program Type:	ER	Insp Date:	
SWIS Code:	3415	Close Date:	2005-09-14 00:00:00
Water Body:		Create Date:	2005-04-11 13:26:00
Class:	D4	Update Date:	2005-09-14 10:34:20.653000000
Meets Std:	True	DEC Region:	7
Penalty:		Lead DEC:	CXROSSI
REM Phase:	0	After Hours:	False
County:	Onondaga		
Contributing Factor:	Equipment Failure		
Reported by:	Responsible Party		
Referred to:			
Source:	Commercial Vehicle		
Source File:	NYSDEC - Environmental Remediation Data Files - Spill Data		

Caller Remark:

"Coolant hose spill on the bus and released antifreeze across a few blocks. Using speedy dry to soak up what they can. Clean up is not complete yet. Spill started at the intersection of Waverly Ave / crouse Ave. cont. through college place then university place."

DEC Remark:

""

Material Information

OP Unit ID:	1102109	Med Ind Air:	False
OU:	01	Med GW:	False
Material ID:	582348	Med SW:	False
CAS No:		Med DW:	False
Material Family:	Other	Med Sewer:	False
Quantity:	15.00	Med Surf:	False
Units:	G	Med Subway:	False
Recovered:	15.00	Med Utility:	False
Med Soil:	True	Oxygenate:	
Med Air:	False		
Material Code:	0043A		
Material Name:	antifreeze		

Spiller Information

Spiller Name:	DAVE RYAN
Spiller Company:	CNYRTA
Spiller Address:	200 CORTLAND AVE.
Spiller City:	SYRACUSE
Spiller State:	NY
Spiller Zip:	13205
Spiller Country:	001
Contact Name:	DAVE RYAN
Contact Phone:	(315) 442-3325
Contact Ext:	
Latitude:	43.039380000
Longitude:	-76.137291000

Site: NYS CANAL CORP
NYS CANAL TERMINAL SOLAR SYRACUSE NY

[NY SPILLS](#)

Spill No:	9303795	UST Trust:	False
Site ID:	276771	Spill Date:	1993-06-23 15:30:00
DER Facility ID:	225015	Received Date:	1993-06-23 17:50:00
CID:		CAC Date:	1993-06-24 00:00:00
Program Type:	ER	Insp Date:	
SWIS Code:	3415	Close Date:	1993-06-24 00:00:00
Water Body:		Create Date:	
Class:	D4	Update Date:	2003-12-02 00:00:00
Meets Std:	True	DEC Region:	7
Penalty:	False	Lead DEC:	CFMANNES
REM Phase:	0	After Hours:	True
County:	Onondaga		

Contributing Factor: Human Error
Reported by: Responsible Party
Referred to:
Source: Institutional, Educational, Gov., Other
Source File: NYSDEC - Environmental Remediation Data Files - Spill Data

Caller Remark:

"DRIVER MADE DELIVERY NOZZLE SLIPPED OUT OF FILL PIPE GRIFFTH CLEANED UP BY ABSORBANTS."

DEC Remark:

"Prior to Sept, 2004 data translation this spill Lead_DEC Field was CM 06/24/93: NO FURTHER ACTION REQUIRED. "

Material Information

OP Unit ID:	985526	Med Ind Air:	False
OU:	01	Med GW:	False
Material ID:	397343	Med SW:	False
CAS No:		Med DW:	False
Material Family:	Petroleum	Med Sewer:	False
Quantity:	2.00	Med Surf:	False
Units:	G	Med Subway:	False
Recovered:	.00	Med Utility:	False
Med Soil:	True	Oxygenate:	
Med Air:	False		
Material Code:	0009		
Material Name:	gasoline		

Spiller Information

Spiller Name:
Spiller Company: GRIFFITH
Spiller Address: 475 SOLAR ST.
Spiller City: SYRACUSE
Spiller State: NY
Spiller Zip:
Spiller Country: 001
Contact Name:
Contact Phone:
Contact Ext:
Latitude:
Longitude:

Site: ROTH STEEL CO.
ERIE BLVD SYRACUSE NY

NY SPILLS

Spill No:	9207325	UST Trust:	False
Site ID:	277490	Spill Date:	1992-09-23 10:00:00
DER Facility ID:	308887	Received Date:	1992-09-24 12:44:00
CID:		CAC Date:	1992-09-24 00:00:00
Program Type:	ER	Insp Date:	
SWIS Code:	3415	Close Date:	1992-09-24 00:00:00
Water Body:		Create Date:	1992-09-24 00:00:00
Class:	D6	Update Date:	1992-09-25 00:00:00
Meets Std:	True	DEC Region:	7
Penalty:	False	Lead DEC:	GREGG
REM Phase:	0	After Hours:	False
County:	Onondaga		
Contributing Factor:	Deliberate		
Reported by:	Citizen		
Referred to:			
Source:	Commercial/Industrial		
Source File:	NYSDEC - Environmental Remediation Data Files - Spill Data		

Caller Remark:

"CALLER WITNESSED UNKNOWN PETRO. LIQUID BEING PUMPED OUT OF EXCAVATION PIT ONTO STREET.SAFETY KLEEN TRUCK SEEN

AT SITE."

DEC Remark:

"Prior to Sept, 2004 data translation this spill Lead_DEC Field was TG "

Material Information

OP Unit ID:	970972	Med Ind Air:	False
OU:	01	Med GW:	False
Material ID:	407965	Med SW:	False
CAS No:		Med DW:	False
Material Family:	Petroleum	Med Sewer:	False
Quantity:	.00	Med Surf:	False
Units:	G	Med Subway:	False
Recovered:	.00	Med Utility:	False
Med Soil:	True	Oxygenate:	
Med Air:	False		
Material Code:	0066A		
Material Name:	unknown petroleum		

Spiller Information

Spiller Name:
Spiller Company: ROTH STEEL
Spiller Address: ERIE BLVD.
Spiller City: SYRACUSE
Spiller State: NY
Spiller Zip:
Spiller Country: 001
Contact Name:
Contact Phone:
Contact Ext:
Latitude:
Longitude:

Site: AIR NATIONAL GUARD
HANCOCK FIELD SPOT 18 SYRACUSE NY

NY SPILLS

Spill No:	9204037	UST Trust:	False
Site ID:	181368	Spill Date:	1992-07-08 09:18:00
DER Facility ID:	152079	Received Date:	1992-07-08 10:05:00
CID:		CAC Date:	1992-07-08 00:00:00
Program Type:	ER	Insp Date:	
SWIS Code:	3415	Close Date:	1992-07-08 00:00:00
Water Body:		Create Date:	1992-09-10 00:00:00
Class:	D5	Update Date:	1993-11-03 00:00:00
Meets Std:	True	DEC Region:	7
Penalty:	False	Lead DEC:	RJBRAZEL
REM Phase:	0	After Hours:	False
County:	Onondaga		
Contributing Factor:	Equipment Failure		
Reported by:	Responsible Party		
Referred to:			
Source:	Institutional, Educational, Gov., Other		
Source File:	NYSDEC - Environmental Remediation Data Files - Spill Data		

Caller Remark:

"CONTAINED ON PAVEMENT. SORBENTS APPLIED AND PICKED UP BY GUARD PERSONNEL."

DEC Remark:

"Prior to Sept, 2004 data translation this spill Lead_DEC Field was RB 09/09/92: NO RESPONSE. 09/28/95: This is additional information about material spilled from the translation of the old spill file: JP-4."

Material Information

OP Unit ID:	967836	Med Ind Air:	False
OU:	01	Med GW:	False
Material ID:	411795	Med SW:	False
CAS No:		Med DW:	False
Material Family:	Petroleum	Med Sewer:	False
Quantity:	2.00	Med Surf:	False
Units:	G	Med Subway:	False
Recovered:	.00	Med Utility:	False
Med Soil:	True	Oxygenate:	
Med Air:	False		
Material Code:	0011		
Material Name:	jet fuel		

Spiller Information

Spiller Name:
Spiller Company: AIR NATIONAL GUARD
Spiller Address:
Spiller City:
Spiller State: ZZ
Spiller Zip:
Spiller Country: 001
Contact Name:
Contact Phone:
Contact Ext:
Latitude:
Longitude:

Site: LEY CREEK AT BURNETT AVE
BURNET AVE EAST SYRACUSE NY

NY SPILLS

Spill No:	8904700	UST Trust:	False
Site ID:	220378	Spill Date:	1989-08-10 16:30:00
DER Facility ID:	225814	Received Date:	1989-08-10 16:30:00
CID:		CAC Date:	1995-02-09 00:00:00
Program Type:	ER	Insp Date:	
SWIS Code:	3400	Close Date:	1995-02-09 00:00:00
Water Body:	S BRANCH LEY CREEK	Create Date:	1989-09-09 00:00:00
Class:	A1	Update Date:	1995-02-09 00:00:00
Meets Std:	True	DEC Region:	7
Penalty:	False	Lead DEC:	HDWARNER
REM Phase:	0	After Hours:	False
County:	Onondaga		
Contributing Factor:	Deliberate		
Reported by:	Other		
Referred to:			
Source:	Commercial/Industrial		
Source File:	NYSDEC - Environmental Remediation Data Files - Spill Data		

Caller Remark:

"EOI TECH NOTICED SHEEN ON CREEK NEAR KANE AND BURNET AVE..BILL RAPP DETERMINED TO BE SPILLER,CURRENTLY MODIFYING WASTE OIL HANDLING PROCEDURES."

DEC Remark:

"Prior to Sept, 2004 data translation this spill Lead_DEC Field was HW 08/10/89: HEAVY OIL COMING OUT OF STORM SEWER FROM WEST ON NORTH SIDE OF BURNET AVE. BOOMED UP. 08/11/89: CALLED EOI TO VACUUM AND REINFORCE BOOM. TOOK SAMPLE TO UPSTATE LAB. 08/13/89: OIL STIIL COLLECTING.BOOMS NEED MAINT CALLED EOI. 08/22/89: OIL STILL COLLECTING. INSPECTED 5 INDUSTRIES IN IMMEDIATE VICINITY-CRANK SHOP,ENGINE SHOP,A&R,COMPRESSOR SHOP,EAGLE METALCRAFT. NONE APPEAR TO BE THE SOURCE. 08/28/89: ADVISED EOI TO CHANGE PADS AGAIN. 02/06/90: CLEANUP TAKEN OVER BY SPILLER. "

Material Information

OP Unit ID:	932302	Med Ind Air:	False
OU:	01	Med GW:	False

Material ID:	448734	Med SW:	True
CAS No:		Med DW:	False
Material Family:	Petroleum	Med Sewer:	False
Quantity:	.00	Med Surf:	False
Units:		Med Subway:	False
Recovered:	800.00	Med Utility:	False
Med Soil:	False	Oxygenate:	
Med Air:	False		
Material Code:	0022		
Material Name:	waste oil/used oil		

Spiller Information

Spiller Name:
Spiller Company: BILL RAPP PONTIAC INC
Spiller Address: 3449 BURNET AVE
Spiller City: SYRACUSE
Spiller State: NY
Spiller Zip: 13057
Spiller Country: 001
Contact Name:
Contact Phone:
Contact Ext:
Latitude:
Longitude:

Site: SYRACUSE DPW
 CANAL STREET SYRACUSE NY

NY SPILLS

Spill No:	9101553	UST Trust:	False
Site ID:	107099	Spill Date:	1991-05-06 09:00:00
DER Facility ID:	94210	Received Date:	1991-05-06 10:30:00
CID:		CAC Date:	1991-05-06 00:00:00
Program Type:	ER	Insp Date:	
SWIS Code:	3415	Close Date:	1991-06-19 00:00:00
Water Body:		Create Date:	1991-05-08 00:00:00
Class:		Update Date:	1991-08-21 00:00:00
Meets Std:	True	DEC Region:	7
Penalty:	False	Lead DEC:	HDWARNER
REM Phase:	0	After Hours:	False
County:	Onondaga		
Contributing Factor:	Human Error		
Reported by:	Responsible Party		
Referred to:			
Source:	Institutional, Educational, Gov., Other		
Source File:	NYSDEC - Environmental Remediation Data Files - Spill Data		

Caller Remark:

"SPILL CONTAINED WITHIN DRAINAGE DITCH ON CANAL STREET DPW PROPERTY. CITY HAS BOOM IN PLACE; WILL APPY PADS TO ABSORB."

DEC Remark:

"Prior to Sept, 2004 data translation this spill Lead_DEC Field was HW 06/19/91: SMALL HYDRAULIC OIL SPILL CONTAINED BEHIND HARBOR BOOM IN DRAINAGE DITCH. DPW CREWS APPLIED ABSORBANT PADS AND REMOVED UNTIL OIL WAS COMPLETELY CLEANED UP. "

Material Information

OP Unit ID:	955142	Med Ind Air:	False
OU:	01	Med GW:	False
Material ID:	427661	Med SW:	False
CAS No:		Med DW:	False
Material Family:	Petroleum	Med Sewer:	True
Quantity:	3.00	Med Surf:	False
Units:	G	Med Subway:	False
Recovered:	.00	Med Utility:	False
Med Soil:	False	Oxygenate:	

Med Air: False
Material Code: 0010
Material Name: hydraulic oil

Spiller Information

Spiller Name:
Spiller Company: SYRACUSE DPW
Spiller Address: CANAL STREET
Spiller City: SYRACUSE
Spiller State: NY
Spiller Zip:
Spiller Country: 001
Contact Name:
Contact Phone:
Contact Ext:
Latitude: 43.035189994
Longitude: -76.123000000

Site: AAC
ERIE BLVD syracuse NY

NY SPILLS

Spill No:	9107019	UST Trust:	False
Site ID:	146138	Spill Date:	1991-09-28 12:00:00
DER Facility ID:	124466	Received Date:	1991-09-30 19:46:00
CID:		CAC Date:	1991-09-30 00:00:00
Program Type:	ER	Insp Date:	
SWIS Code:	3400	Close Date:	1991-09-30 00:00:00
Water Body:		Create Date:	1991-10-02 00:00:00
Class:		Update Date:	1991-10-02 00:00:00
Meets Std:	True	DEC Region:	7
Penalty:	False	Lead DEC:	GREGG
REM Phase:	0	After Hours:	True
County:	Onondaga		
Contributing Factor:	Human Error		
Reported by:	Responsible Party		
Referred to:			
Source:	Commercial/Industrial		
Source File:	NYSDEC - Environmental Remediation Data Files - Spill Data		

Caller Remark:

"DUE TO MISHANDLING BAGS BROKEN OPEN. NO RESPONSE BY TG. GIVEN TO AIR QUALITY."

DEC Remark:

"Prior to Sept, 2004 data translation this spill Lead_DEC Field was TG 10/02/91: CLOSE. "

Material Information

OP Unit ID:	961255	Med Ind Air:	False
OU:	01	Med GW:	False
Material ID:	419253	Med SW:	False
CAS No:		Med DW:	False
Material Family:	Petroleum	Med Sewer:	False
Quantity:	20.00	Med Surf:	False
Units:		Med Subway:	False
Recovered:	.00	Med Utility:	False
Med Soil:	True	Oxygenate:	
Med Air:	False		
Material Code:	0066A		
Material Name:	unknown petroleum		

OP Unit ID:	961255	Med Ind Air:	False
OU:	01	Med GW:	False
Material ID:	419254	Med SW:	False
CAS No:	01332214	Med DW:	False
Material Family:	Hazardous Material	Med Sewer:	False

Quantity:	.00	Med Surf:	False
Units:		Med Subway:	False
Recovered:	.00	Med Utility:	False
Med Soil:	True	Oxygenate:	
Med Air:	False		
Material Code:	0026A		
Material Name:	asbestos		

Spiller Information

Spiller Name:
Spiller Company: AAC
Spiller Address:
Spiller City:
Spiller State: ZZ
Spiller Zip:
Spiller Country: 001
Contact Name:
Contact Phone:
Contact Ext:
Latitude:
Longitude:

Site: EAST FAYETTE ST OIL
EAST FAYETTE BTW WARREN AND MCBRIDE SYRACUSE NY 13202 NY SPILLS

Spill No:	0750577	UST Trust:	
Site ID:	384519	Spill Date:	2007-07-18 14:00:00
DER Facility ID:	333920	Received Date:	2007-07-18 14:05:00
CID:		CAC Date:	
Program Type:	ER	Insp Date:	
SWIS Code:	3415	Close Date:	2007-07-18 00:00:00
Water Body:	NONE	Create Date:	2007-07-18 15:14:00
Class:	C3	Update Date:	2007-07-18 15:14:09.43000000
Meets Std:	False	DEC Region:	7
Penalty:		Lead DEC:	kckemp
REM Phase:	0	After Hours:	False
County:	Onondaga		
Contributing Factor:	Equipment Failure		
Reported by:	DEC		
Referred to:			
Source:	Commercial Vehicle		
Source File:	NYSDEC - Environmental Remediation Data Files - Spill Data		

Caller Remark:

"oil spill onto roadway"

DEC Remark:

"oil trail noted on East Fayette St, starting at Warren St proceeding easterly to McBride, then south onto McBride 1/2 block where vehicle stopped. Vehicle removed from scene prior to FD arrival. Syr FD Hazmat spread absorbant and sand. DOT to use sweeper to pick up absorbent."

Material Information

OP Unit ID:	1141821	Med Ind Air:	False
OU:	01	Med GW:	False
Material ID:	2132034	Med SW:	False
CAS No:		Med DW:	False
Material Family:	Petroleum	Med Sewer:	False
Quantity:	20.00	Med Surf:	True
Units:	G	Med Subway:	False
Recovered:	20.00	Med Utility:	False
Med Soil:	False	Oxygenate:	False
Med Air:	False		
Material Code:	0015		
Material Name:	motor oil		

Spiller Information

Spiller Name:
Spiller Company: UNKNOWN
Spiller Address:
Spiller City:
Spiller State: NY
Spiller Zip:
Spiller Country: 999
Contact Name:
Contact Phone: 3215) 426-7519
Contact Ext:
Latitude:
Longitude:

Site: HARBOR ST
ERIE BLVD SYRACUSE NY

NY SPILLS

Spill No:	9710356	UST Trust:	False
Site ID:	146141	Spill Date:	1997-12-09 11:00:00
DER Facility ID:	308887	Received Date:	1997-12-09 16:58:00
CID:	211	CAC Date:	1999-07-23 00:00:00
Program Type:	ER	Insp Date:	
SWIS Code:	3415	Close Date:	1999-11-22 00:00:00
Water Body:		Create Date:	1997-12-09 00:00:00
Class:	C3	Update Date:	2012-04-06 10:14:28.570000000
Meets Std:	False	DEC Region:	7
Penalty:	False	Lead DEC:	RJBRAZEL
REM Phase:	0	After Hours:	True
County:	Onondaga		
Contributing Factor:	Unknown		
Reported by:	Other		
Referred to:			
Source:	Unknown		
Source File:	NYSDEC - Environmental Remediation Data Files - Spill Data		

Caller Remark:

"NOTIFIER IS INSTALLING SEWER LINE AND DURING EXCAVATION SOIL CONTAMINATION WAS FOUND - CALLER JUST GOT RESULTS TODAY. 07/23/99: REPORT BY STEARNS & WHEELER-6/18/99 INDICATES THAT NIMO PROPERTY HAS ISOLATED CONTAMINATION WILL ADDRESS CLEAN UP. NIMO CONTAMINATION IS NOT RELATED TO CONTAMINATION RELATED TO THIS SPILL SITE. UNKNOWN SPILLER FOR THIS SPILL NO. 97-10356."

DEC Remark:

"Prior to Sept, 2004 data translation this spill Lead_DEC Field was RB "

Spiller Information

Spiller Name:
Spiller Company: UNKNOWN
Spiller Address:
Spiller City:
Spiller State: NY
Spiller Zip:
Spiller Country: 999
Contact Name: CONRAD TEUFEL
Contact Phone: (315) 699-5281
Contact Ext:
Latitude:
Longitude:

Site: 718
ERIE BLVD WEST SYRACUSE NY

NY SPILLS

Spill No:	0207973	UST Trust:	False
Site ID:	321881	Spill Date:	2002-08-30 13:00:00

DER Facility ID:	259295	Received Date:	2002-10-31 16:06:00
CID:		CAC Date:	
Program Type:	ER	Insp Date:	
SWIS Code:	3415	Close Date:	2002-11-04 00:00:00
Water Body:		Create Date:	2002-10-31 00:00:00
Class:	D6	Update Date:	2002-11-04 00:00:00
Meets Std:	False	DEC Region:	7
Penalty:	False	Lead DEC:	CFMANNES
REM Phase:	0	After Hours:	False
County:	Onondaga		
Contributing Factor:	Human Error		
Reported by:	Citizen		
Referred to:			
Source:	Commercial Vehicle		
Source File:	NYSDEC - Environmental Remediation Data Files - Spill Data		

Caller Remark:

"caller states that a sandblast operation is going on at that location. unknown who is doing the work."

DEC Remark:

"Prior to Sept, 2004 data translation this spill Lead_DEC Field was CM "

Material Information

OP Unit ID:	860975	Med Ind Air:	False
OU:	01	Med GW:	False
Material ID:	514978	Med SW:	False
CAS No:		Med DW:	False
Material Family:	Hazardous Material	Med Sewer:	False
Quantity:	.00	Med Surf:	False
Units:	G	Med Subway:	False
Recovered:	.00	Med Utility:	False
Med Soil:	True	Oxygenate:	
Med Air:	False		
Material Code:	0063A		
Material Name:	unknown hazardous material		

Spiller Information

Spiller Name:
Spiller Company: UNKNOWN
Spiller Address:
Spiller City:
Spiller State: NY
Spiller Zip:
Spiller Country: 999
Contact Name: REFUSED
Contact Phone:
Contact Ext:
Latitude: 43.050459994
Longitude: -76.158910000

Site: BUCKEYE PIPELINE
CANAL CORRIDOR SYRACUSE NY

[NY SPILLS](#)

Spill No:	0060011	UST Trust:	False
Site ID:	104631	Spill Date:	2000-04-24 08:00:00
DER Facility ID:	92412	Received Date:	2000-04-24 09:30:00
CID:		CAC Date:	
Program Type:	ER	Insp Date:	2000-04-24 00:00:00
SWIS Code:	3415	Close Date:	2009-02-18 00:00:00
Water Body:		Create Date:	2000-05-04 14:25:00
Class:	B3	Update Date:	2009-02-18 11:38:55.560000000
Meets Std:	False	DEC Region:	7
Penalty:	False	Lead DEC:	RJBRAZEL
REM Phase:	0	After Hours:	False

County: Onondaga
Contributing Factor: Other
Reported by: Responsible Party
Referred to:
Source: Non Major Facility > 1,100 gal
Source File: NYSDEC - Environmental Remediation Data Files - Spill Data

Caller Remark:

"Mobil contacted Agency to inform Department that Buckeye was removing two 10 inch pipelines on the Mobil property. Contamination encountered would be remediated by Mobil Oil."

DEC Remark:

"Prior to Sept, 2004 data translation this spill Lead_DEC Field was RB Mike Baker of Buckeye Oil contacted the Department on 5/02/2000 to explain that Buckeye was removing its 10 pipeline and an adjacent 10 inch that was located on the Mobil, Citgo, Sunoco, and the Yad pipeline. Buckeye has agreed to sign a stip for the pipeline removal and will enter into a consent order to remediate their manifold area."

Material Information

OP Unit ID:	836845	Med Ind Air:	False
OU:	01	Med GW:	False
Material ID:	541186	Med SW:	False
CAS No:		Med DW:	False
Material Family:	Petroleum	Med Sewer:	False
Quantity:	5.00	Med Surf:	False
Units:	G	Med Subway:	False
Recovered:	.00	Med Utility:	False
Med Soil:	True	Oxygenate:	
Med Air:	False		
Material Code:	0001A		
Material Name:	#2 fuel oil		

OP Unit ID:	836845	Med Ind Air:	False
OU:	01	Med GW:	False
Material ID:	541187	Med SW:	False
CAS No:		Med DW:	False
Material Family:	Petroleum	Med Sewer:	False
Quantity:	5.00	Med Surf:	False
Units:	G	Med Subway:	False
Recovered:	.00	Med Utility:	False
Med Soil:	True	Oxygenate:	
Med Air:	False		
Material Code:	0009		
Material Name:	gasoline		

Spiller Information

Spiller Name:
Spiller Company: SAME
Spiller Address:
Spiller City:
Spiller State: NY
Spiller Zip:
Spiller Country: 999
Contact Name: MIKE BAKER
Contact Phone:
Contact Ext:
Latitude: 43.035189994
Longitude: -76.123000000

Tank Test Information

Spill Tank ID:	1526181	Source:	
Tank No:		Test Method:	00
Tank Size:	0	Leak Rate:	.00
Material:	0009	Gross Fail:	
EPA UST:		Modified by:	Spills

UST:
Cause:
Alt Test Method: Unknown

Last Modified: 2004-10-01 04:00:45.14000000

Site: CANAL STREET/LODI
CANAL STREET SYRACUSE NY

NY SPILLS

Spill No:	9960018	UST Trust:	False
Site ID:	107101	Spill Date:	1999-05-23 08:00:00
DER Facility ID:	94210	Received Date:	1999-05-23 12:00:00
CID:		CAC Date:	1999-05-28 00:00:00
Program Type:	ER	Insp Date:	1999-05-24 00:00:00
SWIS Code:	3415	Close Date:	2001-06-19 00:00:00
Water Body:		Create Date:	1999-07-20 14:07:00
Class:	C1	Update Date:	2001-06-19 00:00:00
Meets Std:	False	DEC Region:	7
Penalty:	False	Lead DEC:	BFMATTHE
REM Phase:	0	After Hours:	True
County:	Onondaga		
Contributing Factor:	Unknown		
Reported by:	Local Agency		
Referred to:			
Source:	Unknown		
Source File:	NYSDEC - Environmental Remediation Data Files - Spill Data		

Caller Remark:

"SYRACUSE DPW PUTTING IN LINES CAME UPON CONTAMINATED SOIL."

DEC Remark:

"Prior to Sept, 2004 data translation this spill Lead_DEC Field was BM EPS CONTACTED, SOIL REMOVED."

Material Information

OP Unit ID:	1090245	Med Ind Air:	False
OU:	01	Med GW:	False
Material ID:	552973	Med SW:	False
CAS No:		Med DW:	False
Material Family:	Petroleum	Med Sewer:	False
Quantity:	.00	Med Surf:	False
Units:	G	Med Subway:	False
Recovered:	.00	Med Utility:	False
Med Soil:	True	Oxygenate:	
Med Air:	False		
Material Code:	0008		
Material Name:	diesel		

OP Unit ID:	1090245	Med Ind Air:	False
OU:	01	Med GW:	False
Material ID:	552972	Med SW:	False
CAS No:		Med DW:	False
Material Family:	Petroleum	Med Sewer:	False
Quantity:	.00	Med Surf:	False
Units:	G	Med Subway:	False
Recovered:	.00	Med Utility:	False
Med Soil:	True	Oxygenate:	
Med Air:	False		
Material Code:	0001A		
Material Name:	#2 fuel oil		

OP Unit ID:	1090245	Med Ind Air:	False
OU:	01	Med GW:	False
Material ID:	552974	Med SW:	False
CAS No:		Med DW:	False
Material Family:	Petroleum	Med Sewer:	False
Quantity:	.00	Med Surf:	False
Units:	G	Med Subway:	False
Recovered:	.00	Med Utility:	False

Med Soil: True
Med Air: False
Material Code: 0009
Material Name: gasoline

Oxygenate:

Spiller Information

Spiller Name:
Spiller Company: UNKNOWN
Spiller Address:
Spiller City:
Spiller State: NY
Spiller Zip:
Spiller Country: 999
Contact Name: RANDY FLATH
Contact Phone: (315) 474-4641
Contact Ext:
Latitude: 43.035189994
Longitude: -76.123000000

Site: LEY CREEK/PARK ST
PARK ST SYRACUSE NY

NY SPILLS

Spill No:	9009023	UST Trust:	False
Site ID:	102802	Spill Date:	1990-11-15 12:00:00
DER Facility ID:	91024	Received Date:	1990-11-15 14:15:00
CID:		CAC Date:	1990-11-16 00:00:00
Program Type:	ER	Insp Date:	
SWIS Code:	3415	Close Date:	1990-11-16 00:00:00
Water Body:		Create Date:	1990-12-06 00:00:00
Class:		Update Date:	1991-02-05 00:00:00
Meets Std:	True	DEC Region:	7
Penalty:	False	Lead DEC:	MENASH
REM Phase:	0	After Hours:	False
County:	Onondaga		
Contributing Factor:	Unknown		
Reported by:	Local Agency		
Referred to:			
Source:	Unknown		
Source File:	NYSDEC - Environmental Remediation Data Files - Spill Data		

Caller Remark:

"OIL FILM ON CREEK. SITE VISIT UNABLE TO PRODUCE ANY TRACE."

DEC Remark:

"Prior to Sept, 2004 data translation this spill Lead_DEC Field was MN "

Material Information

OP Unit ID:	946212	Med Ind Air:	False
OU:	01	Med GW:	False
Material ID:	432801	Med SW:	True
CAS No:		Med DW:	False
Material Family:	Other	Med Sewer:	False
Quantity:	.00	Med Surf:	False
Units:		Med Subway:	False
Recovered:	.00	Med Utility:	False
Med Soil:	False	Oxygenate:	
Med Air:	False		
Material Code:	0064A		
Material Name:	unknown material		

Spiller Information

Spiller Name:

Spiller Company: UNKNOWN
Spiller Address:
Spiller City:
Spiller State: NY
Spiller Zip:
Spiller Country: 999
Contact Name:
Contact Phone:
Contact Ext:
Latitude: 43.072349994
Longitude: -76.146150000

Site: ASPHALT DUMPING
 JAMES ST NEAR WEGMANS EAST SYRACUSE NY

NY SPILLS

Spill No:	9006743	UST Trust:	False
Site ID:	100549	Spill Date:	1990-09-12 14:00:00
DER Facility ID:	89249	Received Date:	1990-09-12 14:34:00
CID:		CAC Date:	1990-09-19 00:00:00
Program Type:	ER	Insp Date:	
SWIS Code:	3400	Close Date:	1990-09-19 00:00:00
Water Body:	LEY CREEK	Create Date:	1990-10-09 00:00:00
Class:	E6	Update Date:	1995-04-28 00:00:00
Meets Std:	True	DEC Region:	7
Penalty:	False	Lead DEC:	DJLASALL
REM Phase:	0	After Hours:	False
County:	Onondaga		
Contributing Factor:	Deliberate		
Reported by:	Citizen		
Referred to:			
Source:	Commercial/Industrial		
Source File:	NYSDEC - Environmental Remediation Data Files - Spill Data		

Caller Remark:

"ASPHALT TRUCKS CLEANING OUT AND DUMPING ON BANK OF LEY CREEK. NO SPILLFOUND."

DEC Remark:

"Prior to Sept, 2004 data translation this spill Lead_DEC Field was DL "

Material Information

OP Unit ID:	944246	Med Ind Air:	False
OU:	01	Med GW:	False
Material ID:	434193	Med SW:	True
CAS No:		Med DW:	False
Material Family:	Petroleum	Med Sewer:	False
Quantity:	.00	Med Surf:	False
Units:		Med Subway:	False
Recovered:	.00	Med Utility:	False
Med Soil:	False	Oxygenate:	
Med Air:	False		
Material Code:	0004B		
Material Name:	blacktop		
OP Unit ID:	944246	Med Ind Air:	False
OU:	01	Med GW:	False
Material ID:	434194	Med SW:	True
CAS No:		Med DW:	False
Material Family:	Petroleum	Med Sewer:	False
Quantity:	.00	Med Surf:	False
Units:		Med Subway:	False
Recovered:	.00	Med Utility:	False
Med Soil:	False	Oxygenate:	
Med Air:	False		
Material Code:	0066A		
Material Name:	unknown petroleum		

Spiller Information

Spiller Name:
Spiller Company: UNKNOWN
Spiller Address:
Spiller City:
Spiller State: NY
Spiller Zip:
Spiller Country: 999
Contact Name:
Contact Phone:
Contact Ext:
Latitude:
Longitude:

Site: FEHER TRUCK
ELIZABETH BLACKWELL ST SYRACUSE NY 13210

NY SPILLS

Spill No:	1215079	UST Trust:	False
Site ID:	478358	Spill Date:	2013-01-30 05:00:00
DER Facility ID:	433639	Received Date:	2013-01-30 05:17:00
CID:		CAC Date:	2013-01-30 00:00:00
Program Type:	ER	Insp Date:	2013-01-30 00:00:00
SWIS Code:	3415	Close Date:	2013-01-30 00:00:00
Water Body:		Create Date:	2013-01-30 05:19:00
Class:	C3	Update Date:	2013-01-30 12:31:41.827000000
Meets Std:	False	DEC Region:	7
Penalty:	False	Lead DEC:	KCKEMP
REM Phase:	0	After Hours:	True
County:	Onondaga		
Contributing Factor:	Equipment Failure		
Reported by:	Responsible Party		
Referred to:			
Source:	Commercial Vehicle		
Source File:	NYSDEC - Environmental Remediation Data Files - Spill Data		

Caller Remark:

"Unknown amount of spill from ruptured Hydraulic line on a truck."

DEC Remark:

"Truck blew hydraulic line spilling approx 5 gallons hydraulic oil along southern half of Elizabeth Blackwell St. Feher personnel applied absorbent to clean up bulk of oil. Raining intermittently at the time, so some rainbow sheen still observable. No traction issues noted. Spill closed. KCKemp"

Material Information

OP Unit ID:	1228136	Med Ind Air:	False
OU:	01	Med GW:	False
Material ID:	2225706	Med SW:	True
CAS No:		Med DW:	False
Material Family:	Petroleum	Med Sewer:	False
Quantity:	5.00	Med Surf:	True
Units:	G	Med Subway:	False
Recovered:	4.00	Med Utility:	False
Med Soil:	False	Oxygenate:	
Med Air:	False		
Material Code:	0010		
Material Name:	hydraulic oil		

Spiller Information

Spiller Name: LARRY FEHER
Spiller Company: FEHER RUBBISH
Spiller Address: 526 STATE FAIR BLVD
Spiller City: SYRACUSE
Spiller State: NY

Spiller Zip: 13204
Spiller Country: 999
Contact Name: LARRY FEHER
Contact Phone: (315) 422-0715
Contact Ext:
Latitude:
Longitude:

Site: CITY OF SYRACUSE DPW
CANAL STREET SYRACUSE NY

NY SPILLS

Spill No:	9907765	UST Trust:	False
Site ID:	294716	Spill Date:	1999-09-25 12:00:00
DER Facility ID:	94210	Received Date:	1999-09-27 16:13:00
CID:	382	CAC Date:	
Program Type:	ER	Insp Date:	
SWIS Code:	3415	Close Date:	2000-01-28 00:00:00
Water Body:		Create Date:	1999-09-27 00:00:00
Class:	C3	Update Date:	2002-06-03 00:00:00
Meets Std:	False	DEC Region:	7
Penalty:	False	Lead DEC:	CFMANNES
REM Phase:	0	After Hours:	False
County:	Onondaga		
Contributing Factor:	Unknown		
Reported by:	Other		
Referred to:			
Source:	Unknown		
Source File:	NYSDEC - Environmental Remediation Data Files - Spill Data		

Caller Remark:

"APPROX 5 X 10 FT AREA OF SOIL AFFECTED WITH THE SPILL. UNK WHERE CAME FROM. "

DEC Remark:

"Prior to Sept, 2004 data translation this spill Lead_DEC Field was CM "

Material Information

OP Unit ID:	1082043	Med Ind Air:	False
OU:	01	Med GW:	False
Material ID:	300450	Med SW:	False
CAS No:		Med DW:	False
Material Family:	Petroleum	Med Sewer:	False
Quantity:	.00	Med Surf:	False
Units:	G	Med Subway:	False
Recovered:	.00	Med Utility:	False
Med Soil:	True	Oxygenate:	
Med Air:	False		
Material Code:	0066A		
Material Name:	unknown petroleum		

Spiller Information

Spiller Name: MR SIREL MOUCHONTAF
Spiller Company: CITY OF SYRACUSE DPW
Spiller Address: CANAL ST
Spiller City: SYRACUSE
Spiller State: NY
Spiller Zip: -
Spiller Country: 001
Contact Name: MR SIREL MOUCHONTAF
Contact Phone: (315) 448-8495
Contact Ext:
Latitude: 43.035189994
Longitude: -76.123000000

Site: ADVANCED AUTO PARTS
ERIE BLVD SYRACUSE NY

NY SPILLS

Spill No:	1105593	UST Trust:	False
Site ID:	453253	Spill Date:	2011-08-15 16:00:00
DER Facility ID:	308887	Received Date:	2011-08-16 19:07:00
CID:		CAC Date:	
Program Type:	ER	Insp Date:	
SWIS Code:	3415	Close Date:	2011-08-18 00:00:00
Water Body:		Create Date:	2011-08-16 19:13:00
Class:	D6	Update Date:	2011-11-22 10:42:26.637000000
Meets Std:	False	DEC Region:	7
Penalty:		Lead DEC:	DJLASALL
REM Phase:	0	After Hours:	True
County:	Onondaga		
Contributing Factor:	Human Error		
Reported by:	Citizen		
Referred to:			
Source:	Commercial/Industrial		
Source File:	NYSDEC - Environmental Remediation Data Files - Spill Data		

Caller Remark:

"Citizen is reporting his company for not cleaning up oil in the parking lot. He wants to remain completely anonymous for fear of losing his job. He says the oil is left in the parking lot then carried into the sewer system when it rains."

DEC Remark:

"spoke with caller. cause of spill is vehicles in parking lot leaking fluids. will visit site and advise manager to apply sorbents when this occurs in the future."

Material Information

OP Unit ID:	1203411	Med Ind Air:	False
OU:	01	Med GW:	False
Material ID:	2200057	Med SW:	True
CAS No:		Med DW:	False
Material Family:	Petroleum	Med Sewer:	False
Quantity:		Med Surf:	True
Units:		Med Subway:	False
Recovered:		Med Utility:	False
Med Soil:	False	Oxygenate:	
Med Air:	False		
Material Code:	0005A		
Material Name:	auto waste fluids		

Spiller Information

Spiller Name:
Spiller Company: ADVANCED AUTO PARTS
Spiller Address: ERIE BLVD
Spiller City: SYRACUSE
Spiller State: NY
Spiller Zip:
Spiller Country: 999
Contact Name: JEREMY HYDE
Contact Phone: (315) 450-6704
Contact Ext:
Latitude:
Longitude:

Site: RUSSO AUTOMOTIVE
ERIE BLVD W RUSSO AUTOMOT SYRACUSE NY

NY SPILLS

Spill No:	8805535	UST Trust:	False
Site ID:	327050	Spill Date:	1988-09-29 05:10:00
DER Facility ID:	263293	Received Date:	1988-09-30 10:00:00
CID:		CAC Date:	1988-12-08 00:00:00

Program Type:	ER	Insp Date:	
SWIS Code:	3415	Close Date:	1989-01-13 00:00:00
Water Body:		Create Date:	1988-10-05 00:00:00
Class:		Update Date:	1989-01-13 00:00:00
Meets Std:	True	DEC Region:	7
Penalty:	False	Lead DEC:	AJMARSCH
REM Phase:	0	After Hours:	False
County:	Onondaga		
Contributing Factor:	Deliberate		
Reported by:	Citizen		
Referred to:			
Source:	Commercial/Industrial		
Source File:	NYSDEC - Environmental Remediation Data Files - Spill Data		

Caller Remark:

"NEAR DENNY'S. WERE POURING IT INTO CATCH BASIN OUT OF 55 GALLON DRUM."

DEC Remark:

"Prior to Sept, 2004 data translation this spill Lead_DEC Field was JM // : JM. 01/13/89: OILY SLUDGE FOUND DUMPED BEHIND THE SHOP. SLUDGE WAS PUT IN DRUM ANDC&S LABS TESTED AND DISPOSED OF THE MATERIAL. SLUDGE CAME FROM SHOP FLOOR DRAINS. "

Material Information

OP Unit ID:	922516	Med Ind Air:	False
OU:	01	Med GW:	False
Material ID:	457438	Med SW:	False
CAS No:		Med DW:	False
Material Family:	Petroleum	Med Sewer:	True
Quantity:	55.00	Med Surf:	False
Units:	G	Med Subway:	False
Recovered:	.00	Med Utility:	False
Med Soil:	False	Oxygenate:	
Med Air:	False		
Material Code:	0022		
Material Name:	waste oil/used oil		

Spiller Information

Spiller Name:
Spiller Company: AUGUST RUSSO
Spiller Address:
Spiller City:
Spiller State: ZZ
Spiller Zip:
Spiller Country: 001
Contact Name:
Contact Phone:
Contact Ext:
Latitude:
Longitude:

Site: Spill Number 9604772
I-81 SOUTH BOUND SYRACUSE NY

NY SPILLS

Spill No:	9604772	UST Trust:	False
Site ID:	275435	Spill Date:	1996-07-11 21:30:00
DER Facility ID:	223942	Received Date:	1996-07-11 23:30:00
CID:	201	CAC Date:	
Program Type:	ER	Insp Date:	
SWIS Code:	3415	Close Date:	1996-10-15 00:00:00
Water Body:		Create Date:	1996-07-11 00:00:00
Class:	D5	Update Date:	1996-10-15 00:00:00
Meets Std:	True	DEC Region:	7
Penalty:	False	Lead DEC:	BFMATTHE
REM Phase:	0	After Hours:	True
County:	Onondaga		

Contributing Factor: Equipment Failure
Reported by: Responsible Party
Referred to:
Source: Commercial Vehicle
Source File: NYSDEC - Environmental Remediation Data Files - Spill Data

Caller Remark:

"NOTIFIER IS DRIVER FOR CALLER/1 GAL OF FUEL LEAKED OVER A 10 MILE DISTANCE ON I 81 SOUTH BOUND FROM EXIT 36 NORTH APPROX 10 MILES"

DEC Remark:

"Prior to Sept, 2004 data translation this spill Lead_DEC Field was BM "

Material Information

OP Unit ID:	1032427	Med Ind Air:	False
OU:	01	Med GW:	False
Material ID:	347532	Med SW:	False
CAS No:		Med DW:	False
Material Family:	Petroleum	Med Sewer:	False
Quantity:	1.00	Med Surf:	False
Units:	G	Med Subway:	False
Recovered:	.00	Med Utility:	False
Med Soil:	True	Oxygenate:	
Med Air:	False		
Material Code:	0008		
Material Name:	diesel		

Spiller Information

Spiller Name:
Spiller Company: NOTIFIER
Spiller Address:
Spiller City:
Spiller State: ZZ
Spiller Zip:
Spiller Country: 001
Contact Name: CALLER
Contact Phone:
Contact Ext:
Latitude:
Longitude:

Site: NIMO CONDUIT
ERIE BLVD WEST SYRACUSE NY

NY SPILLS

Spill No:	8802206	UST Trust:	False
Site ID:	321882	Spill Date:	1988-05-31 16:00:00
DER Facility ID:	259295	Received Date:	1988-06-01 16:00:00
CID:		CAC Date:	1989-10-17 00:00:00
Program Type:	ER	Insp Date:	
SWIS Code:	3415	Close Date:	1991-04-30 00:00:00
Water Body:		Create Date:	1988-06-14 00:00:00
Class:		Update Date:	1993-11-18 00:00:00
Meets Std:	True	DEC Region:	7
Penalty:	False	Lead DEC:	VOLLMER
REM Phase:	0	After Hours:	False
County:	Onondaga		
Contributing Factor:	Unknown		
Reported by:	Responsible Party		
Referred to:			
Source:	Commercial/Industrial		
Source File:	NYSDEC - Environmental Remediation Data Files - Spill Data		

Caller Remark:

"CABLE FAILED IN MANHOLE. FOUND 4000 PPM PCB IN OIL SHEEN ON WATER INMANHOLE."

DEC Remark:

"Prior to Sept, 2004 data translation this spill Lead_DEC Field was DV 06/10/88: OBG LAB --- 18000 PPM PCB FID INSULATING/LUBRICATING OIL. NI-MO CLEANED CONDUIT (CLEAN HARBORS CONTRACTOR). 11/22/88: REQUIRES FOLLOW-UP W/NIMO. 10/17/89: CONTAMINATION HAS NOT RECURED. NIMO MONITORS UPON ENTRY. WILL REPORT ANY FUTURE OCCURENCES. "

Material Information

OP Unit ID:	919531	Med Ind Air:	False
OU:	01	Med GW:	False
Material ID:	461330	Med SW:	False
CAS No:		Med DW:	False
Material Family:	Petroleum	Med Sewer:	True
Quantity:	.00	Med Surf:	False
Units:		Med Subway:	False
Recovered:	.00	Med Utility:	False
Med Soil:	False	Oxygenate:	
Med Air:	False		
Material Code:	0017A		
Material Name:	PCB oil		

Spiller Information

Spiller Name:	
Spiller Company:	NIAGARA MOHAWK POWER CORP
Spiller Address:	
Spiller City:	
Spiller State:	ZZ
Spiller Zip:	
Spiller Country:	001
Contact Name:	
Contact Phone:	
Contact Ext:	
Latitude:	43.050459994
Longitude:	-76.158910000

Site: RED TANK TRUCK
ROUTE 81 SOUTH SYRACUSE UNIVERSITY AREA SYRACUSE NY

NY SPILLS

Spill No:	9109695	UST Trust:	False
Site ID:	211787	Spill Date:	1991-12-11 12:30:00
DER Facility ID:	175506	Received Date:	1991-12-11 12:36:00
CID:		CAC Date:	1991-12-11 00:00:00
Program Type:	ER	Insp Date:	
SWIS Code:	3400	Close Date:	1991-12-11 00:00:00
Water Body:		Create Date:	
Class:		Update Date:	2003-12-02 00:00:00
Meets Std:	True	DEC Region:	7
Penalty:	False	Lead DEC:	PISTON
REM Phase:	0	After Hours:	False
County:	Onondaga		
Contributing Factor:	Equipment Failure		
Reported by:	Citizen		
Referred to:			
Source:	Tank Truck		
Source File:	NYSDEC - Environmental Remediation Data Files - Spill Data		

Caller Remark:

"RED TANK TRUCK W/FLASHERS ON, HOME HEAT OTISCO WRITTEN ON TRUCK, WAS TRAVELING SOUTH ON ROUTE 81 AND WAS LEAKING ITS CONTENTS."

DEC Remark:

"Prior to Sept, 2004 data translation this spill Lead_DEC Field was JP 12/11/91: NOTIFIED NYSPD AT LAFAYETTE. STATE POLICE CHECKED AND SAID THERE IS NO EVIDENCE OF A SPILL. "

Material Information

OP Unit ID:	963456	Med Ind Air:	False
OU:	01	Med GW:	False
Material ID:	418286	Med SW:	False
CAS No:		Med DW:	False
Material Family:	Petroleum	Med Sewer:	False
Quantity:	.00	Med Surf:	False
Units:		Med Subway:	False
Recovered:	.00	Med Utility:	False
Med Soil:	True	Oxygenate:	
Med Air:	False		
Material Code:	0001A		
Material Name:	#2 fuel oil		

Spiller Information

Spiller Name:
Spiller Company: UNKNOWN
Spiller Address:
Spiller City:
Spiller State: NY
Spiller Zip:
Spiller Country: 999
Contact Name:
Contact Phone:
Contact Ext:
Latitude:
Longitude:

Site: ST. JOSEPHS HOSPITAL
HICKORY ST SYRACUSE NY

NY SPILLS

Spill No:	9106923	UST Trust:	False
Site ID:	195895	Spill Date:	1991-09-27 11:00:00
DER Facility ID:	281609	Received Date:	1991-09-27 11:47:00
CID:		CAC Date:	1993-05-04 00:00:00
Program Type:	ER	Insp Date:	
SWIS Code:	3400	Close Date:	1993-05-04 00:00:00
Water Body:		Create Date:	1991-09-27 00:00:00
Class:	C3	Update Date:	1993-10-22 00:00:00
Meets Std:	True	DEC Region:	7
Penalty:	False	Lead DEC:	GREGG
REM Phase:	0	After Hours:	False
County:	Onondaga		
Contributing Factor:	Unknown		
Reported by:	Affected Persons		
Referred to:			
Source:	Institutional, Educational, Gov., Other		
Source File:	NYSDEC - Environmental Remediation Data Files - Spill Data		

Caller Remark:

"FILL SUMP EACH TIME IT RAINS WITH FUEL OIL-LIKE SUBSTANCE. SUMP IS IN ROOM NEXT TO OLD FURNACE AND IN ELEVATOR SHAFT. POSSIBLE UG TANK LEAK"

DEC Remark:

"Prior to Sept, 2004 data translation this spill Lead_DEC Field was TG 09/28/95: This is additional information about material spilled from the translation of the old spill file: SIM #2 FUEL."

Material Information

OP Unit ID:	957267	Med Ind Air:	False
OU:	01	Med GW:	False

Material ID:	422589	Med SW:	False
CAS No:		Med DW:	False
Material Family:	Petroleum	Med Sewer:	True
Quantity:	.00	Med Surf:	False
Units:		Med Subway:	False
Recovered:	.00	Med Utility:	False
Med Soil:	False	Oxygenate:	
Med Air:	False		
Material Code:	0066A		
Material Name:	unknown petroleum		

Spiller Information

Spiller Name:
Spiller Company: ST. JOSEPH'S HOSPITAL
Spiller Address: 301 PROSPECT ST
Spiller City: SYRACUSE
Spiller State: NY
Spiller Zip: 13203
Spiller Country: 001
Contact Name:
Contact Phone:
Contact Ext:
Latitude: 43.057062994
Longitude: -76.143468000

Site: MC BRIDE SUB
S MCBRIDE SYRACUSE NY 13202

RCRA NON GEN

EPA Handler ID: NYD980782775
Gen Status Universe: No Report
Contact Name:
Contact Address: 300 , ERIE BLVD W , , SYRACUSE , NY, 13202 , US
Contact Phone No and Ext:
Contact Email:
Contact Country: US
County Name: ONONDAGA
EPA Region: 02
Land Type:
Receive Date: 20070101
Location Latitude:
Location Longitude:

Violation/Evaluation Summary

Note: NO RECORDS: As of Oct 2023, there are no Compliance Monitoring and Enforcement (violation) records associated with this facility (EPA ID).

Handler Summary

Importer Activity: No
Mixed Waste Generator: No
Transporter Activity: No
Transfer Facility: No
Onsite Burner Exemption: No
Furnace Exemption: No
Underground Injection Activity: No
Commercial TSD: No
Used Oil Transporter: No
Used Oil Transfer Facility: No
Used Oil Processor: No
Used Oil Refiner: No
Used Oil Burner: No
Used Oil Market Burner: No
Used Oil Spec Marketer: No

Hazardous Waste Handler Details

Sequence No: 1
Receive Date: 19841120
Handler Name: MC BRIDE SUB
Source Type: Notification
Federal Waste Generator Code: 1
Generator Code Description: Large Quantity Generator

Waste Code Details

Hazardous Waste Code: D000
Waste Code Description: DESCRIPTION

Hazardous Waste Code: X002
Waste Code Description: DESCRIPTION

Hazardous Waste Handler Details

Sequence No: 1
Receive Date: 19990708
Handler Name: MC BRIDE SUB
Source Type: Implementer
Federal Waste Generator Code: N
Generator Code Description: Not a Generator, Verified

Hazardous Waste Handler Details

Sequence No: 2
Receive Date: 20060101
Handler Name: MC BRIDE SUB
Source Type: Implementer
Federal Waste Generator Code: N
Generator Code Description: Not a Generator, Verified

Hazardous Waste Handler Details

Sequence No: 3
Receive Date: 20070101
Handler Name: MC BRIDE SUB
Source Type: Implementer
Federal Waste Generator Code: N
Generator Code Description: Not a Generator, Verified

Owner/Operator Details

Owner/Operator Ind: Current Owner
Type: Private
Name: OWNERNAME
Date Became Current:
Date Ended Current:
Phone: 212-555-1212
Source Type: Notification

Street No:
Street 1: NOT REQUIRED
Street 2:
City: NOT REQUIRED
State: WY
Country:
Zip Code: 99999

Owner/Operator Ind: Current Owner
Type: Private
Name: OWNERNAME
Date Became Current:
Date Ended Current:
Phone: 212-555-1212
Source Type: Implementer

Street No:
Street 1: NOT REQUIRED
Street 2:
City: NOT REQUIRED
State: WY
Country: US
Zip Code: 99999

Owner/Operator Ind: Current Operator
Type: Private
Name: OWNERNAME
Date Became Current:
Date Ended Current:
Phone: 212-555-1212

Street No:
Street 1: NOT REQUIRED
Street 2:
City: NOT REQUIRED
State: WY
Country: US

Source Type: Implementer Zip Code: 99999

Historical Handler Details

Receive Dt: 20060101
Generator Code Description: Not a Generator, Verified
Handler Name: MC BRIDE SUB

Receive Dt: 19990708
Generator Code Description: Not a Generator, Verified
Handler Name: MC BRIDE SUB

Receive Dt: 19841120
Generator Code Description: Large Quantity Generator
Handler Name: MC BRIDE SUB

Site: NIAGARA MOHAWK /NM HQ
ERIE BOULEVARD WEST SYRACUSE NY 13202

SEMS ARCHIVE

Site ID: 0202171 FIPS Code: 36067
EPA ID: NYD980664247 Cong District: 33
Superfund Alte Agr: No Region: 02
Federal Facility: No County: ONONDAGA
FF Docket: No
NPL: Not on the NPL
Non NPL Status: NFRAP-Site does not qualify for the NPL based on existing information

Action Information

Operable Units: 00 Qual:
Action Code: DS SEQ: 1
Action Name: DISCVRY FF: N
Start Actual: 12/21/1982 FF Docket: N
Finish Actual: 12/21/1982 Region: 02
Curr Action Lead: EPA Perf

Operable Units: 00 Qual: N
Action Code: PA SEQ: 1
Action Name: PA FF: N
Start Actual: FF Docket: N
Finish Actual: 12/30/1987 Region: 02
Curr Action Lead: EPA Perf

Operable Units: 00 Qual:
Action Code: VS SEQ: 1
Action Name: ARCH SITE FF: N
Start Actual: FF Docket: N
Finish Actual: 12/30/1987 Region: 02
Curr Action Lead: EPA Perf In-Hse

Appendix: Database Descriptions

Environmental Risk Information Services (ERIS) can search the following databases. The extent of historical information varies with each database and current information is determined by what is publicly available to ERIS at the time of update. ERIS updates databases as set out in ASTM Standard E1527-13 and E1527-21, Section 8.1.8 Sources of Standard Source Information:

"Government information from nongovernmental sources may be considered current if the source updates the information at least every 90 days, or, for information that is updated less frequently than quarterly by the government agency, within 90 days of the date the government agency makes the information available to the public."

Standard Environmental Record Sources

Federal

National Priority List:

[NPL](#)

Sites on the United States Environmental Protection Agency (EPA)'s National Priorities List of the most serious uncontrolled or abandoned hazardous waste sites identified for possible long-term remedial action under the Superfund program. The NPL, which EPA is required to update at least once a year, is based primarily on the score a site receives from EPA's Hazard Ranking System. A site must be on the NPL to receive money from the Superfund Trust Fund for remedial action. Sites are represented by boundaries where available in the EPA Superfund Site Boundaries maintained by the Shared Enterprise Geodata and Services (SEGS). Site boundaries represent the footprint of a whole site, the sum of all of the Operable Units and the current understanding of the full extent of contamination; for Federal Facility sites, the total site polygon may be the Facility boundary. Where there is no polygon boundary data available for a given site, the site is represented as a point.

Government Publication Date: Oct 26, 2023

National Priority List - Proposed:

[PROPOSED NPL](#)

Sites proposed by the United States Environmental Protection Agency (EPA), the state agency, or concerned citizens for addition to the National Priorities List (NPL) due to contamination by hazardous waste and identified by the EPA as a candidate for cleanup because it poses a risk to human health and/or the environment. Sites are represented by boundaries where available in the EPA Superfund Site Boundaries maintained by the Shared Enterprise Geodata and Services (SEGS). Site boundaries represent the footprint of a whole site, the sum of all of the Operable Units and the current understanding of the full extent of contamination; for Federal Facility sites, the total site polygon may be the Facility boundary. Where there is no polygon boundary data available for a given site, the site is represented as a point.

Government Publication Date: Oct 26, 2023

Deleted NPL:

[DELETED NPL](#)

Sites deleted from the United States Environmental Protection Agency (EPA)'s National Priorities List. The National Oil and Hazardous Substances Pollution Contingency Plan (NCP) establishes the criteria that the EPA uses to delete sites from the NPL. In accordance with 40 CFR 300.425.(e), sites may be deleted from the NPL where no further response is appropriate. Sites are represented by boundaries where available in the EPA Superfund Site Boundaries maintained by the Shared Enterprise Geodata and Services (SEGS). Site boundaries represent the footprint of a whole site, the sum of all of the Operable Units and the current understanding of the full extent of contamination; for Federal Facility sites, the total site polygon may be the Facility boundary. Where there is no polygon boundary data available for a given site, the site is represented as a point.

Government Publication Date: Oct 26, 2023

SEMS List 8R Active Site Inventory:

[SEMS](#)

The U.S. Environmental Protection Agency's (EPA) Superfund Program has deployed the Superfund Enterprise Management System (SEMS), which integrates multiple legacy systems into a comprehensive tracking and reporting tool. This inventory contains active sites evaluated by the Superfund program that are either proposed to be or are on the National Priorities List (NPL) as well as sites that are in the screening and assessment phase for possible inclusion on the NPL. The Active Site Inventory Report displays site and location information at active SEMS sites. An active site is one at which site assessment, removal, remedial, enforcement, cost recovery, or oversight activities are being planned or conducted. This data includes SEMS sites from the List 8R Active file as well as applicable sites from the SEMS GIS/REST file layer obtained from EPA's Facility Registry Service.

Government Publication Date: Sep 19, 2023

Inventory of Open Dumps, June 1985:

[ODI](#)

The Resource Conservation and Recovery Act (RCRA) provides for publication of an inventory of open dumps. The Act defines "open dumps" as facilities which do not comply with EPA's "Criteria for Classification of Solid Waste Disposal Facilities and Practices" (40 CFR 257).

Government Publication Date: Jun 1985

SEMS List 8R Archive Sites:

[SEMS ARCHIVE](#)

The U.S. Environmental Protection Agency's (EPA) Superfund Enterprise Management System (SEMS) Archived Site Inventory displays site and location information at sites archived from SEMS. An archived site is one at which EPA has determined that assessment has been completed and no further remedial action is planned under the Superfund program at this time. This data includes sites from the List 8R Archived site file.

Government Publication Date: Sep 19, 2023

Comprehensive Environmental Response, Compensation and Liability Information System -

[CERCLIS](#)

CERCLIS:

Superfund is a program administered by the United States Environmental Protection Agency (EPA) to locate, investigate, and clean up the worst hazardous waste sites throughout the United States. CERCLIS is a database of potential and confirmed hazardous waste sites at which the EPA Superfund program has some involvement. It contains sites that are either proposed to be or are on the National Priorities List (NPL) as well as sites that are in the screening and assessment phase for possible inclusion on the NPL. The EPA administers the Superfund program in cooperation with individual states and tribal governments; this database is made available by the EPA.

Government Publication Date: Oct 25, 2013

EPA Report on the Status of Open Dumps on Indian Lands:

[IODI](#)

Public Law 103-399, The Indian Lands Open Dump Cleanup Act of 1994, enacted October 22, 1994, identified congressional concerns that solid waste open dump sites located on American Indian or Alaska Native (AI/AN) lands threaten the health and safety of residents of those lands and contiguous areas. The purpose of the Act is to identify the location of open dumps on Indian lands, assess the relative health and environment hazards posed by those sites, and provide financial and technical assistance to Indian tribal governments to close such dumps in compliance with Federal standards and regulations or standards promulgated by Indian Tribal governments or Alaska Native entities.

Government Publication Date: Dec 31, 1998

CERCLIS - No Further Remedial Action Planned:

[CERCLIS NFRAP](#)

An archived site is one at which EPA has determined that assessment has been completed and no further remedial action is planned under the Superfund program at this time. The Archive designation means that, to the best of EPA's knowledge, assessment at a site has been completed and that EPA has determined no further steps will be taken to list this site on the National Priorities List (NPL). This decision does not necessarily mean that there is no hazard associated with a given site; it only means that, based upon available information, the location is not judged to be a potential NPL site.

Government Publication Date: Oct 25, 2013

CERCLIS Liens:

[CERCLIS LIENS](#)

A Federal Superfund lien exists at any property where EPA has incurred Superfund costs to address contamination ("Superfund site") and has provided notice of liability to the property owner. A Federal CERCLA ("Superfund") lien can exist by operation of law at any site or property at which EPA has spent Superfund monies. This database is made available by the United States Environmental Protection Agency (EPA). This database was provided by the United States Environmental Protection Agency (EPA). Refer to SEMS LIEN as the current data source for Superfund Liens.

Government Publication Date: Jan 30, 2014

RCRA CORRACTS-Corrective Action:

[RCRA CORRACTS](#)

RCRA Info is the U.S. Environmental Protection Agency's (EPA) comprehensive information system, providing access to data supporting the Resource Conservation and Recovery Act (RCRA) of 1976 and the Hazardous and Solid Waste Amendments (HSWA) of 1984. At these sites, the Corrective Action Program ensures that cleanups occur. EPA and state regulators work with facilities and communities to design remedies based on the contamination, geology, and anticipated use unique to each site.

Government Publication Date: Oct 2, 2023

RCRA non-CORRACTS TSD Facilities:

[RCRA TSD](#)

RCRA Info is the U.S. Environmental Protection Agency's (EPA) comprehensive information system, providing access to data supporting the Resource Conservation and Recovery Act (RCRA) of 1976 and the Hazardous and Solid Waste Amendments (HSWA) of 1984. This database includes Non-Corrective Action sites that have indicated engagement in the treatment, storage, or disposal of hazardous waste which requires a RCRA hazardous waste permit.

Government Publication Date: Oct 2, 2023

RCRA Generator List:

[RCRA LQG](#)

RCRA Info is the U.S. Environmental Protection Agency's (EPA) comprehensive information system, providing access to data supporting the Resource Conservation and Recovery Act (RCRA) of 1976 and the Hazardous and Solid Waste Amendments (HSWA) of 1984. RCRA Info replaces the data recording and reporting abilities of the Resource Conservation and Recovery Information System (RCRIS) and the Biennial Reporting System (BRS). A hazardous waste generator is any person or site whose processes and actions create hazardous waste (see 40 CFR 260.10). Large Quantity Generators (LQGs) generate 1,000 kilograms per month or more of hazardous waste or more than one kilogram per month of acutely hazardous waste.

Government Publication Date: Oct 2, 2023

RCRA Small Quantity Generators List:

[RCRA SQG](#)

RCRA Info is the U.S. Environmental Protection Agency's (EPA) comprehensive information system, providing access to data supporting the Resource Conservation and Recovery Act (RCRA) of 1976 and the Hazardous and Solid Waste Amendments (HSWA) of 1984. RCRA Info replaces the data recording and reporting abilities of the Resource Conservation and Recovery Information System (RCRIS) and the Biennial Reporting System (BRS). A hazardous waste generator is any person or site whose processes and actions create hazardous waste (see 40 CFR 260.10). Small Quantity Generators (SQGs) generate more than 100 kilograms, but less than 1,000 kilograms, of hazardous waste per month.

Government Publication Date: Oct 2, 2023

RCRA Very Small Quantity Generators List:

[RCRA VSQG](#)

RCRA Info is the U.S. Environmental Protection Agency's (EPA) comprehensive information system, providing access to data supporting the Resource Conservation and Recovery Act (RCRA) of 1976 and the Hazardous and Solid Waste Amendments (HSWA) of 1984. A hazardous waste generator is any person or site whose processes and actions create hazardous waste (see 40 CFR 260.10). Very Small Quantity Generators (VSQG) generate 100 kilograms or less per month of hazardous waste, or one kilogram or less per month of acutely hazardous waste. Additionally, VSQG may not accumulate more than 1,000 kilograms of hazardous waste at any time.

Government Publication Date: Oct 2, 2023

RCRA Non-Generators:

[RCRA NON GEN](#)

RCRA Info is the U.S. Environmental Protection Agency's (EPA) comprehensive information system, providing access to data supporting the Resource Conservation and Recovery Act (RCRA) of 1976 and the Hazardous and Solid Waste Amendments (HSWA) of 1984. RCRA Info replaces the data recording and reporting abilities of the Resource Conservation and Recovery Information System (RCRIS) and the Biennial Reporting System (BRS). A hazardous waste generator is any person or site whose processes and actions create hazardous waste (see 40 CFR 260.10). Non-Generators do not presently generate hazardous waste.

Government Publication Date: Oct 2, 2023

RCRA Sites with Controls:

[RCRA CONTROLS](#)

List of Resource Conservation and Recovery Act (RCRA) facilities with institutional controls in place. RCRA gives the U.S. Environmental Protection Agency (EPA) the authority to control hazardous waste from the "cradle-to-grave." This includes the generation, transportation, treatment, storage, and disposal of hazardous waste. RCRA also set forth a framework for the management of non-hazardous solid wastes. The 1986 amendments to RCRA enabled EPA to address environmental problems that could result from underground tanks storing petroleum and other hazardous substances.

Government Publication Date: Oct 2, 2023

Federal Engineering Controls-ECs:

[FED ENG](#)

This list of Engineering controls (ECs) is provided by the United States Environmental Protection Agency (EPA). ECs encompass a variety of engineered and constructed physical barriers (e.g., soil capping, sub-surface venting systems, mitigation barriers, fences) to contain and/or prevent exposure to contamination on a property. The EC listing includes remedy component data from Superfund decision documents issued in fiscal years 1982-2021 for applicable sites on the final or deleted on the National Priorities List (NPL); and sites with a Superfund Alternative Approach (SAA) Agreement in place. The only sites included that are not on the NPL; proposed for NPL; or removed from proposed NPL, are those with an SAA Agreement in place.

Government Publication Date: Oct 26, 2023

Federal Institutional Controls- ICs:

[FED INST](#)

This list of Institutional controls (ICs) is provided by the United States Environmental Protection Agency (EPA). ICs are non-engineered instruments, such as administrative and legal controls, that help minimize the potential for human exposure to contamination and/or protect the integrity of the remedy. Although it is EPA's expectation that treatment or engineering controls will be used to address principal threat wastes and that groundwater will be returned to its beneficial use whenever practicable, ICs play an important role in site remedies because they reduce exposure to contamination by limiting land or resource use and guide human behavior at a site. The IC listing includes remedy component data from Superfund decision documents issued in fiscal years 1982-2021 for applicable sites on the final or deleted on the National Priorities List (NPL); and sites with a Superfund Alternative Approach (SAA) Agreement in place. The only sites included that are not on the NPL; proposed for NPL; or removed from proposed NPL, are those with an SAA Agreement in place.

Government Publication Date: Oct 26, 2023

Land Use Control Information System:

LUCIS

The LUCIS database is maintained by the U.S. Department of the Navy and contains information for former Base Realignment and Closure (BRAC) properties across the United States.

Government Publication Date: Sep 1, 2006

Institutional Control Boundaries at NPL sites:

NPL IC

Boundaries of Institutional Control areas at sites on the United States Environmental Protection Agency (EPA)'s National Priorities List, or Proposed or Deleted, made available by the EPA's Shared Enterprise Geodata and Services (SEGS). United States Environmental Protection Agency (EPA)'s National Priorities List of the most serious uncontrolled or abandoned hazardous waste sites identified for possible long-term remedial action under the Superfund program. Institutional controls are non-engineered instruments such as administrative and legal controls that help minimize the potential for human exposure to contamination and/or protect the integrity of the remedy.

Government Publication Date: Oct 26, 2023

Emergency Response Notification System:

ERNS 1982 TO 1986

Database of oil and hazardous substances spill reports controlled by the National Response Center. The primary function of the National Response Center is to serve as the sole national point of contact for reporting oil, chemical, radiological, biological, and etiological discharges into the environment anywhere in the United States and its territories.

Government Publication Date: 1982-1986

Emergency Response Notification System:

ERNS 1987 TO 1989

Database of oil and hazardous substances spill reports controlled by the National Response Center. The primary function of the National Response Center is to serve as the sole national point of contact for reporting oil, chemical, radiological, biological, and etiological discharges into the environment anywhere in the United States and its territories.

Government Publication Date: 1987-1989

Emergency Response Notification System:

ERNS

Database of oil and hazardous substances spill reports made available by the United States Coast Guard National Response Center (NRC). The NRC fields initial reports for pollution and railroad incidents and forwards that information to appropriate federal/state agencies for response. These data contain initial incident data that has not been validated or investigated by a federal/state response agency.

Government Publication Date: Aug 12, 2023

The Assessment, Cleanup and Redevelopment Exchange System (ACRES) Brownfield Database:

FED BROWNFIELDS

Brownfields are real property, the expansion, redevelopment, or reuse of which may be complicated by the presence or potential presence of a hazardous substance, pollutant, or contaminant. Cleaning up and reinvesting in these properties protects the environment, reduces blight, and takes development pressures off greenspaces and working lands. This data is provided by the United States Environmental Protection Agency (EPA) and includes Brownfield sites from the Cleanups in My Community (CIMC) web application.

Government Publication Date: Mar 13, 2023

FEMA Underground Storage Tank Listing:

FEMA UST

The Federal Emergency Management Agency (FEMA) of the Department of Homeland Security maintains a list of FEMA owned underground storage tanks.

Government Publication Date: Dec 31, 2017

Facility Response Plan:

FRP

This listing contains facilities that have submitted Facility Response Plans (FRPs) to the U.S. Environmental Protection Agency (EPA). Facilities that could reasonably be expected to cause "substantial harm" to the environment by discharging oil into or on navigable waters are required to prepare and submit FRPs. Harm is determined based on total oil storage capacity, secondary containment and age of tanks, oil transfer activities, history of discharges, proximity to a public drinking water intake or sensitive environments. This listing includes FRP facilities from an applicable EPA FOIA file and Homeland Infrastructure Foundation-Level Data (HIFLD) data file.

Government Publication Date: May 2, 2023

Delisted Facility Response Plans:

DELISTED FRP

Facilities that once appeared in - and have since been removed from - the list of facilities that have submitted Facility Response Plans (FRP) to EPA. Facilities that could reasonably be expected to cause "substantial harm" to the environment by discharging oil into or on navigable waters are required to prepare and submit Facility Response Plans (FRPs). Harm is determined based on total oil storage capacity, secondary containment and age of tanks, oil transfer activities, history of discharges, proximity to a public drinking water intake or sensitive environments.

Government Publication Date: May 2, 2023

Historical Gas Stations:

[HIST GAS STATIONS](#)

This historic directory of service stations is provided by the Cities Service Company. The directory includes Cities Service filling stations that were located throughout the United States in 1930.

Government Publication Date: Jul 1, 1930

Petroleum Refineries:

[REFN](#)

List of petroleum refineries from the U.S. Energy Information Administration (EIA) Refinery Capacity Report. Includes operating and idle petroleum refineries (including new refineries under construction) and refineries shut down during the previous year located in the 50 States, the District of Columbia, Puerto Rico, the Virgin Islands, Guam, and other U.S. possessions. Survey locations adjusted using public data.

Government Publication Date: Sep 20, 2023

Petroleum Product and Crude Oil Rail Terminals:

[BULK TERMINAL](#)

A list of petroleum product and crude oil rail terminals from the U.S. Energy Information Administration (EIA), as well as petroleum terminals sourced from the Federal Communications Commission Data hosted by the Homeland Infrastructure Foundation-Level Database. Data includes operable bulk petroleum product terminals with a total bulk shell storage capacity of 50,000 barrels or more, and/or the ability to receive volumes from tanker, barge, or pipeline; also rail terminals handling the loading and unloading of crude oil with activity between 2017 and 2018. EIA petroleum product terminal data comes from the EIA-815 Bulk Terminal and Blender Report, which includes working, shell in operation, and shell idle for several major product groupings.

Government Publication Date: Sep 22, 2023

LIEN on Property:

[SEMS LIEN](#)

The U.S. Environmental Protection Agency's (EPA) Superfund Enterprise Management System (SEMS) provides Lien details on applicable properties, such as the Superfund lien on property activity, the lien property information, and the parties associated with the lien.

Government Publication Date: Sep 19, 2023

Superfund Decision Documents:

[SUPERFUND ROD](#)

This database contains a list of decision documents for Superfund sites. Decision documents serve to provide the reasoning for the choice of (or) changes to a Superfund Site cleanup plan. The decision documents include completed Records of Decision (ROD), ROD Amendments, Explanations of Significant Differences (ESD) for active and archived sites stored in the Superfund Enterprise Management System (SEMS), along with other associated memos and files. This information is maintained and made available by the U.S. Environmental Protection Agency.

Government Publication Date: Sep 19, 2023

Formerly Utilized Sites Remedial Action Program:

[DOE FUSRAP](#)

The U.S. Department of Energy (DOE) established the Formerly Utilized Sites Remedial Action Program (FUSRAP) in 1974 to remediate sites where radioactive contamination remained from the Manhattan Project and early U.S. Atomic Energy Commission (AEC) operations. The DOE Office of Legacy Management (LM) established long-term surveillance and maintenance (LTS&M) requirements for remediated FUSRAP sites. DOE evaluates the final site conditions of a remediated site on the basis of risk for different future uses. DOE then confirms that LTS&M requirements will maintain protectiveness.

Government Publication Date: Mar 4, 2017

State

Registry of Inactive Hazardous Waste Disposal Sites in New York State:

[SHWS](#)

State-and tribal- equivalent CERCLIS. State Superfund Program (Inactive Hazardous Waste Disposal Site Remedial Program) (IHWDS) - Oversees the identification, investigation and cleanup of sites where consequential amounts of hazardous waste exist. These sites go through a process of investigation, evaluation, cleanup and monitoring that has several distinct stages. This list is made available by New York State Department of Environmental Conservation's State Superfund Program.

Government Publication Date: Nov 6, 2023

Delisted Registry of Inactive Hazardous Waste Disposal Sites in New York:

[DELISTED SHWS](#)

This database contains a Registry of Inactive Hazardous Waste Disposal sites which have been removed from New York Department of Environmental Conservation's Environmental Site Remediation database.

Government Publication Date: Nov 6, 2023

Hazardous Substance Waste Disposal Sites:

[HSWDS](#)

A list of sites included in Hazardous Substance Waste Disposal Site Study reports made available by the New York Department of Environmental Conservation Division of Hazardous Waste Remediation. Provides information regarding the evolving status of hazardous substance waste disposal sites in New York.

Vapor Intrusion Legacy Site List:

VAPOR

New York is currently re-evaluating previous assumptions and decisions regarding the potential for soil vapor intrusion exposures at sites. As a result, all past, current, and future contaminated sites will be evaluated to determine whether these sites have the potential for exposures related to soil vapor intrusion. This list is made available by Department of Environmental Conservation's Vapor Intrusion Legacy Site List. This database is state equivalent CERCLIS.

Government Publication Date: Jun 30, 2023

Solid Waste Facilities and Landfills:

SWF/LF

Solid Waste Information Management System (SWIMS) is an inventory containing active and inactive facilities throughout the state. This list is made available by Department of Environmental Conservation's Solid Waste Information Management System (SWIMS).

Government Publication Date: Apr 7, 2022

Inactive Landfill Facilities:

LANDFILL INACTIVE

List of inactive landfills in the State of New York. This data is made available by the New York State Department of Environmental Conservation (DEC). DEC notes that these are preliminary data and should not be regarded as a complete inventory of all landfills in the State, and also that site locations and attributes are preliminary and should not be relied upon without independent verification.

Government Publication Date: Sep 21, 2022

Waste Tire Facilities:

WASTE TIRE

This list of active Waste Tire Facilities is maintained by the New York State Department of Environmental Conservation. Waste tire storage facilities (WTSF) store waste tires or portions of waste tires. Most of these facilities require Part 360 permits, but under certain conditions a registration may be available.

Government Publication Date: May 22, 2023

NYC OER Cleanup Sites:

OER CLEANUP

Properties remediated under oversight of the New York City (NYC) Mayor's Office of Environmental Remediation (OER), both in the E-Designation program and the NYC Voluntary Cleanup Program. Includes sites completed and in progress.

Government Publication Date: Oct 31, 2023

Recycling Facilities:

RECYCLING

The Department of Environmental Conservation (DEC), Division of Materials Management (DMM), Bureau of Permitting and Planning regulates solid waste management facilities in accordance with 6 NYCRR Part 360. Information pertaining to those facilities is maintained with the Division's Solid Waste Information Management System (SWIMS) database. The Facility List is a dataset related to solid waste management facilities operating in the state, and includes such information as facility location, contact names and associated information, waste types managed, and regulatory information.

Government Publication Date: May 22, 2023

Leaking Storage Tanks:

LST

This database contains records of chemical and petroleum spill incidents. They include leaking aboveground storage tanks or leaking underground storage tanks, with incidents of tank test failures, tank failures and tank overflow. This list is made available by New York State Department of Environmental Conservation's Spill Response Program.

Government Publication Date: Oct 31, 2023

Delisted Leaking Storage Tanks:

DELISTED LST

List of Leaking Storage Tank sites which has been removed from New York Department of Environmental Conservation's Spill Response Program

Government Publication Date: Oct 31, 2023

Underground Storage Tanks- UST-Petroleum Bulk Storage (PBS):

UST

Facilities within the Petroleum Bulk Storage (PBS) that have underground storage tanks. Underground petroleum storage facilities with a combined storage capacity over eleven hundred (1,100) gallons. This list is made available by New York Department of Environmental Conservation's Environmental Site Database Search.

Government Publication Date: Nov 21, 2023

The Bulk Storage Program Database - AST:

AST

Facilities within the Petroleum Bulk Storage (PBS) that have aboveground storage tanks. Aboveground petroleum storage facilities with a combined storage capacity over eleven hundred (1,100) gallons. This list is made available by New York State Department of Environmental Conservation's Petroleum Bulk Storage (PBS) program.

Petroleum Bulk Storage:

TANKS

The Bulk Storage Program Database maintains the registrations of active and inactive bulk storage sites statewide. This database includes Petroleum Bulk Storage (PBS) tanks where no information is available on whether they are ASTs or USTs. This list is made available by Department of Environmental Conservation's Petroleum Bulk Storage (PBS) program.

Government Publication Date: Nov 21, 2023

Major Oil Storage Facilities (MOSF):

MOSF

In 1977, the New York State Legislature passed the "Oil Spill Prevention, Control and Compensation Act" (Article 12 of the Navigation Law). This law regulates all oil terminals and transport vessels operating in the waters of the State which have a storage capacity of 400,000 gallons or more. (Terminals and vessels with a capacity of 400,000 gallons or more are commonly referred to as major oil storage facilities or MOSFs). This list is made available by Department of Environmental Conservation's Major Oil Storage Facility (MOSF) Program.

Government Publication Date: Nov 21, 2023

Chemical Bulk Storage (CBS):

CBS

Facilities that store regulated hazardous substances in underground tanks. "Hazardous substance" means any substance listed as hazardous or acutely hazardous in 6 NYCRR Part 597 or a mixture thereof. This list is made available by Department of Environmental Conservation's Chemical Bulk Storage (CBS) Program.

Government Publication Date: Nov 21, 2023

Delisted Storage Tanks:

DELISTED TANKS

List of Storage Tank sites which has been removed from New York Department of Environmental Conservation's Environmental Site Database.

Government Publication Date: Dec 28, 2023

Delisted County Records:

DELISTED COUNTY

Records removed from county databases. Records may be removed from the county lists made available by the respective county departments because they are inactive, or because they have been deemed to be below reportable thresholds.

Government Publication Date: Jul 3, 2023

Registry of Engineering Controls in New York State:

ENG

Registry of Engineering Controls in New York State taken from the Environmental Site Remediation Database.

Government Publication Date: Nov 6, 2023

Registry of Institutional Controls in New York State:

INST

Registry of Institutional Controls in New York State taken from the Environmental Site Remediation Database.

Government Publication Date: Nov 6, 2023

Voluntary Cleanup Agreements:

VCP

New York established its Voluntary Cleanup Program (VCP) to address the environmental, legal and financial barriers that often hinder the redevelopment and reuse of contaminated properties. The Voluntary Cleanup Program was developed to enhance private sector cleanup of brownfields by enabling parties to remediate sites using private rather than public funds and to reduce the development pressures on "greenfield" sites. This list is made available by Department of Environmental Conservation's Voluntary Cleanup Program.

Government Publication Date: Nov 6, 2023

Environmental Restoration Program Listing:

ERP

Environmental Restoration Program - Provides municipalities with financial assistance for site investigation and remediation at eligible brownfield sites. In an effort to spur the cleanup and redevelopment of brownfields, New Yorkers approved a \$200 million Environmental Restoration Fund as part of the \$1.75 billion Clean Water/Clean Air Bond Act of 1996 (Bond Act). Under the Environmental Restoration Program, the State provides grants to municipalities to reimburse up to 90 percent of on-site eligible costs and 100% of off-site eligible costs for site investigation and remediation activities. This list is made available by Department of Environmental Conservation's Environmental Restoration Program.

Government Publication Date: Nov 6, 2023

Brownfields Site List (Subset of Site Remediation):

BROWNFIELDS

Brownfield Cleanup Program was developed to enhance private-sector cleanups of brownfields and to reduce development pressure on "Greenfields". A Brownfield site is real property, the redevelopment or reuse of which may be complicated by the presence or potential presence of a contaminant. Contaminants include hazardous waste and/or petroleum. This list is made available by Department of Environmental Conservation's Brownfield Cleanup Program.

Tribal

Leaking Underground Storage Tanks (LUSTs) on Tribal/Indian Lands:

[INDIAN LUST](#)

This list of leaking underground storage tanks (LUSTs) on Tribal/Indian Lands in Region 2, which includes New York, is made available by the United States Environmental Protection Agency (EPA).

Government Publication Date: Jan 28, 2016

Underground Storage Tanks (USTs) on Indian Lands:

[INDIAN UST](#)

This list of underground storage tanks (USTs) on Tribal/Indian Lands in Region 2, which includes New York, is made available by the United States Environmental Protection Agency (EPA).

Government Publication Date: Apr 04, 2016

Delisted Tribal Leaking Storage Tanks:

[DELISTED INDIAN LST](#)

Leaking Underground Storage Tank (LUST) facilities which once appeared on - and have since been removed from - the Regional Tribal/Indian LUST lists made available by the United States Environmental Protection Agency (EPA).

Government Publication Date: Apr 26, 2023

Delisted Tribal Underground Storage Tanks:

[DELISTED INDIAN UST](#)

Underground Storage Tank (UST) facilities which once appeared on - and have since been removed from - the Regional Tribal/Indian UST lists made available by the United States Environmental Protection Agency (EPA).

Government Publication Date: Apr 26, 2023

County

No County databases were selected to be included in the search.

Additional Environmental Record Sources

Federal

PFAS Greenhouse Gas Emissions Data:

[PFAS GHG](#)

The U.S. Environmental Protection Agency's Greenhouse Gas Reporting Program (GHGRP) collects Greenhouse Gas (GHG) data from large emitting facilities (25,000 metric tons of carbon dioxide equivalent (CO₂e) per year), and suppliers of fossil fuels and industrial gases that results in GHG emissions when used. Includes GHG emissions data for facilities that emit or have emitted since 2010 chemicals identified in EPA's CompTox Chemicals Dashboard list of PFAS without explicit structures and list of PFAS structures by DSSTox. PFAS emissions data has been identified for facilities engaged in the following industrial processes: Aluminum Production (GHGRP Subpart F), HCFC-22 Production and HFC-23 Destruction (Subpart O), Electronics Manufacturing (Subpart I), Fluorinated Gas Production (Subpart L), Magnesium Production (Subpart T), Electrical Transmission and Distribution Equipment Use (Subpart DD), and Manufacture of Electric Transmission and Distribution Equipment (Subpart SS). Over time, other industrial processes with required GHGRP reporting may include PFAS emissions data and the list of reportable gases may change over time.

Government Publication Date: Nov 15, 2023

Facility Registry Service/Facility Index:

[FINDS/FRS](#)

The Facility Registry Service (FRS) is a centrally managed database that identifies facilities, sites, or places subject to environmental regulations or of environmental interest. FRS creates high-quality, accurate, and authoritative facility identification records through rigorous verification and management procedures that incorporate information from program national systems, state master facility records, and data collected from EPA's Central Data Exchange registrations and data management personnel. This list is made available by the U.S. Environmental Protection Agency (EPA).

Government Publication Date: Sep 8, 2023

Toxics Release Inventory (TRI) Program:

[TRIS](#)

The U.S. Environmental Protection Agency's Toxics Release Inventory (TRI) is a database containing data on disposal or other releases of toxic chemicals from U.S. facilities and information about how facilities manage those chemicals through recycling, energy recovery, and treatment. There are currently 770 individually listed chemicals and 33 chemical categories covered by the TRI Program. Facilities that manufacture, process or otherwise use these chemicals in amounts above established levels must submit annual reporting forms for each chemical. Note that the TRI chemical list does not include all toxic chemicals used in the U.S. One of TRI's primary purposes is to inform communities about toxic chemical releases to the environment.

Government Publication Date: Oct 19, 2022

PFOA/PFOS Contaminated Sites:

[PFAS NPL](#)

This list of Superfund Sites with Per- and Polyfluoroalkyl Substances (PFAS) detections is made available by the U.S. Environmental Protection Agency (EPA) in their PFAS Analytic Tools data, previously the list was obtained by EPA FOIA requests. EPA's Office of Land and Emergency Management and EPA Regional Offices maintain what is known about site investigations, contamination, and remedial actions under the Comprehensive Environmental Response, Compensation, and Liability Act (CERCLA) where PFAS is present in the environment. Limitations: Detections of PFAS at National Priorities List (NPL) sites do not mean that people are at risk from PFAS, are exposed to PFAS, or that the site is the source of the PFAS. The information in the Superfund NPL and Superfund Alternative Agreement (SAA) PFAS detection site list is years old and may not be accurate today. Site information such as site name, site ID, and location has been confirmed for accuracy; however, PFAS-related information such as media sampled, drinking water being above the health advisory, or mitigation efforts has not been verified. For Federal Facilities data, the other Federal agencies (OFA) are the lead agency for their data and provided them to EPA.

Government Publication Date: Dec 18, 2023

Federal Agency Locations with Known or Suspected PFAS Detections:

[PFAS FED SITES](#)

List of Federal agency locations with known or suspected detections of Per- and Polyfluoroalkyl Substances (PFAS), made available by the U.S. Environmental Protection Agency (EPA) in their PFAS Analytic Tools data. EPA outlines that these data are gathered from several federal entities, such as the Federal Superfund program, Department of Defense (DOD), National Aeronautics and Space Administration, Department of Transportation, and Department of Energy. The dates this data was extracted for the PFAS Analytic Tools range from March 2022 to September 2023. Sites on this list do not necessarily reflect the source/s of PFAS contamination and detections do not indicate level of risk or human exposure at the site. Agricultural notifications in this data are limited to DOD sites only. At this time, the EPA is aware that this list is not comprehensive of all Federal agencies.

Government Publication Date: Sep 5, 2023

SSEHRI PFAS Contamination Sites:

[PFAS SSEHRI](#)

This PFAS Contamination Site Tracker database is compiled by the Social Science Environmental Health Research Institute (SSEHRI) at Northeastern University. According to the SSEHRI, the database records qualitative and quantitative data from each known site of PFAS contamination, including timeline of discovery, sources, levels, health impacts, community response, and government response. The goal of this database is to compile information and support public understanding of the rapidly unfolding issue of PFAS contamination. All data presented was extracted from government websites, news articles, or publicly available documents, and this is cited in the tracker. Locations for the Known PFAS Contamination Sites are sourced from the PFAS Sites and Community Resources Map, credited to the Northeastern University's PFAS Project Lab, Silent Spring Institute, and the PFAS-REACH team. Disclaimer: The source conveys the data undergoes regular updates as new information becomes available, some sites may be missing and/or contain information that is incorrect or outdated, as well as their information represents all contamination sites SSEHRI is aware of, not all possible contamination sites. This data is not intended to be used for legal purposes. Access the following source link for the most current information: <https://pfasproject.com/pfas-sites-and-community-resources/>

Government Publication Date: Oct 9, 2022

National Response Center PFAS Spills:

[ERNS PFAS](#)

This Per- and Poly-Fluoroalkyl Substances (PFAS) Spills dataset is made available via the U.S. Environmental Protection Agency's (EPA) PFAS Analytic Tools. The National Response Center (NRC), operated by the U.S. Coast Guard, is the designated federal point of contact for reporting all oil, chemical, and other discharges into the environment, for the United States and its territories. This dataset contains NRC spill information from 1990 to the present that is restricted to records associated with PFAS and PFAS-containing materials. Incidents are filtered to include only records with a "Material Involved" or "Incident Description" related to Aqueous Film Forming Foam (AFFF). The keywords used to filter the data included "AFFF," "Fire Fighting Foam," "Aqueous Film Forming Foam," "Fire Suppressant Foam," "PFAS," "PERFL," "PFOA," "PFOS," and "Genx." Limitations: The data from the NRC website contains initial incident data that has not been validated or investigated by a federal/state response agency. Keyword searches may misidentify some incident reports that do not contain PFAS. This dataset should also not be considered to be exhaustive of all PFAS spills/release incidents.

Government Publication Date: Nov 21, 2023

PFAS NPDES Discharge Monitoring:

[PFAS NPDES](#)

This list of National Pollutant Discharge Elimination System (NPDES) permitted facilities with required monitoring for Per- and Polyfluoroalkyl (PFAS) Substances is made available via the U.S. Environmental Protection Agency (EPA)'s PFAS Analytic Tools. Any point-source wastewater discharged to waters of the United States must have a NPDES permit, which defines a set of parameters for pollutants and monitoring to ensure that the discharge does not degrade water quality or impair human health. This list includes NPDES permitted facilities associated with permits that monitor for Per- and Polyfluoroalkyl Substances (PFAS), limited to the years 2007 - present. EPA further advises the following regarding these data: currently, fewer than half of states have required PFAS monitoring for at least one of their permittees, and fewer states have established PFAS effluent limits for permittees. For states that may have required monitoring, some reporting and data transfer issues may exist on a state-by-state basis.

Government Publication Date: Nov 27, 2023

Perfluorinated Alkyl Substances (PFAS) from Toxic Release Inventory:

[PFAS TRI](#)

List of Toxics Release Inventory (TRI) facilities at which the reported chemical is a per- or polyfluoroalkyl (PFAS) substance included in the U.S. Environmental Protection Agency's (EPA) consolidated PFAS Master List of PFAS Substances. Encompasses Toxics Release Inventory records included in the EPA PFAS Analytic Tools. The EPA's TRI database currently tracks information on disposal or releases of 770 individually listed toxic chemicals and 33 chemical categories from thousands of U.S. facilities and details about how facilities manage those chemicals through recycling, energy recovery, and treatment.

Government Publication Date: Oct 19, 2022

Perfluorinated Alkyl Substances (PFAS) Water Quality:

[PFAS WATER](#)

The Water Quality Portal (WQP) is a cooperative service sponsored by the United States Geological Survey (USGS), the Environmental Protection Agency (EPA), and the National Water Quality Monitoring Council (NWQMC). This listing includes records from the Water Quality Portal where the characteristic (environmental measurement) is in the Environmental Protection Agency (EPA)'s consolidated Master List of PFAS Substances.

Government Publication Date: Jul 20, 2020

PFAS TSCA Manufacture and Import Facilities:

[PFAS TSCA](#)

The U.S. Environmental Protection Agency (EPA) issued the Chemical Data Reporting (CDR) Rule under the Toxic Substances Control Act (TSCA) and requires chemical manufacturers and facilities that manufacture or import chemical substances to report data to EPA. This list is specific only to TSCA Manufacture and Import Facilities with reported per- and poly-fluoroalkyl (PFAS) substances. Data file is sourced from EPA's PFAS Analytic Tools TSCA dataset which includes CDR/Inventory Update Reporting data from 1998 up to 2020. Disclaimer: This data file includes production and importation data for chemicals identified in EPA's CompTox Chemicals Dashboard list of PFAS without explicit structures and list of PFAS structures in DSSTox. Note that some regulations have specific chemical structure requirements that define PFAS differently than the lists in EPA's CompTox Chemicals Dashboard. Reporting information on manufactured or imported chemical substance amounts should not be compared between facilities, as some companies claim Chemical Data Reporting Rule data fields for PFAS information as Confidential Business Information.

Government Publication Date: Jan 5, 2023

PFAS Waste Transfers from RCRA e-Manifest :

[PFAS E-MANIFEST](#)

This Per- and Poly-Fluoroalkyl Substances (PFAS) Waste Transfers dataset is made available via the U.S. Environmental Protection Agency's (EPA) PFAS Analytic Tools. Every shipment of hazardous waste in the U.S. must be accompanied by a shipment manifest, which is a critical component of the cradle-to-grave tracking of wastes mandated by the Resource Conservation and Recovery Act (RCRA). According to the EPA, currently no Federal Waste Code exists for any PFAS compounds. To work around the lack of PFAS waste codes in the RCRA database, EPA developed the PFAS Transfers dataset by mining e-Manifest records containing at least one of these common PFAS keywords: • PFAS • PFOA • PFOS • PERFL • AFFF • GENX • GEN-X (plus the Vermont state-specific waste codes). Limitations: Amount or concentration of PFAS being transferred cannot be determined from the manifest information. Keyword searches may misidentify some manifest records that do not contain PFAS. This dataset should also not be considered to be exhaustive of all PFAS waste transfers.

Government Publication Date: Oct 11, 2023

PFAS Industry Sectors:

[PFAS IND](#)

This Per- and Poly-Fluoroalkyl Substances (PFAS) Industry Sectors dataset is made available via the U.S. Environmental Protection Agency's (EPA) PFAS Analytic Tools. The EPA developed the dataset from various sources that show which industries may be handling PFAS including: EPA's Enforcement and Compliance History Online (ECHO) records restricted to potential PFAS-handling industry sectors; ECHO records for Fire Training Sites identified where fire-fighting foam may have been used in training exercises; and 14 CFR Part 139 Airports compiled from historic and current records from the FAA Airport Data and Information Portal. Since July 2006, all certificated Part 139 Airports are required to have fire-fighting foam onsite that meet certain military specifications, which to date have been fluorinated (Aqueous Film Forming Foam). Limitations: Inclusion in this dataset does not indicate that PFAS are being manufactured, processed, used, or released by the facility. Listed facilities potentially handle PFAS based on their industrial profile, but are unconfirmed by the EPA. Keyword searches in ECHO for Fire Training sites may misidentify some facilities and should not be considered to be an exhaustive list of fire training facilities in the U.S.

Government Publication Date: Jul 3, 2023

Hazardous Materials Information Reporting System:

[HMIRS](#)

The Hazardous Materials Incident Reporting System (HMIRS) database contains unintentional hazardous materials release information reported to the U.S. Department of Transportation, Pipeline and Hazardous Materials Safety Administration.

Government Publication Date: Nov 26, 2023

National Clandestine Drug Labs:

[NCDL](#)

The U.S. Department of Justice ("the Department"), Drug Enforcement Administration (DEA), provides this data as a public service. It contains addresses of some locations where law enforcement agencies reported they found chemicals or other items that indicated the presence of either clandestine drug laboratories or dumpsites. In most cases, the source of the entries is not the Department, and the Department has not verified the entry and does not guarantee its accuracy.

Government Publication Date: Jul 26, 2023

Toxic Substances Control Act:

[TSCA](#)

The Environmental Protection Agency (EPA) is amending the Toxic Substances Control Act (TSCA) section 8(a) Inventory Update Reporting (IUR) rule and changing its name to the Chemical Data Reporting (CDR) rule.

The CDR enables EPA to collect and publish information on the manufacturing, processing, and use of commercial chemical substances and mixtures (referred to hereafter as chemical substances) on the TSCA Chemical Substance Inventory (TSCA Inventory). This includes current information on chemical substance production volumes, manufacturing sites, and how the chemical substances are used. This information helps the Agency determine whether people or the environment are potentially exposed to reported chemical substances. EPA publishes submitted CDR data that is not Confidential Business Information (CBI).

Government Publication Date: Apr 11, 2019

Hist TSCA:

[HIST TSCA](#)

The Environmental Protection Agency (EPA) is amending the Toxic Substances Control Act (TSCA) section 8(a) Inventory Update Reporting (IUR) rule and changing its name to the Chemical Data Reporting (CDR) rule.

The 2006 IUR data summary report includes information about chemicals manufactured or imported in quantities of 25,000 pounds or more at a single site during calendar year 2005. In addition to the basic manufacturing information collected in previous reporting cycles, the 2006 cycle is the first time EPA collected information to characterize exposure during manufacturing, processing and use of organic chemicals. The 2006 cycle also is the first time manufacturers of inorganic chemicals were required to report basic manufacturing information.

Government Publication Date: Dec 31, 2006

FTTS Administrative Case Listing:

[FTTS ADMIN](#)

An administrative case listing from the Federal Insecticide, Fungicide, & Rodenticide Act (FIFRA) and Toxic Substances Control Act (TSCA), together known as FTTS. This database was obtained from the Environmental Protection Agency's (EPA) National Compliance Database (NCDB). The FTTS and NCDB was shut down in 2006.

Government Publication Date: Jan 19, 2007

FTTS Inspection Case Listing:

[FTTS INSP](#)

An inspection case listing from the Federal Insecticide, Fungicide, & Rodenticide Act (FIFRA) and Toxic Substances Control Act (TSCA), together known as FTTS. This database was obtained from the Environmental Protection Agency's (EPA) National Compliance Database (NCDB). The FTTS and NCDB was shut down in 2006.

Government Publication Date: Jan 19, 2007

Potentially Responsible Parties List:

[PRP](#)

Early in the site cleanup process, the U.S. Environmental Protection Agency (EPA) conducts a search to find the Potentially Responsible Parties (PRPs). The EPA looks for evidence to determine liability by matching wastes found at the site with parties that may have contributed wastes to the site. This listing contains PRPs, Noticed Parties, at sites in the EPA's Superfund Enterprise Management System (SEMS).

Government Publication Date: Oct 26, 2023

State Coalition for Remediation of Drycleaners Listing:

[SCRD DRYCLEANER](#)

The State Coalition for Remediation of Drycleaners (SCRD) was established in 1998, with support from the U.S. Environmental Protection Agency (EPA) Office of Superfund Remediation and Technology Innovation. Coalition members are states with mandated programs and funding for drycleaner site remediation. Current members are Alabama, Connecticut, Florida, Illinois, Kansas, Minnesota, Missouri, North Carolina, Oregon, South Carolina, Tennessee, Texas, and Wisconsin. Since 2017, the SCRCD no longer maintains this data, refer to applicable state source data where available.

Government Publication Date: Nov 08, 2017

Integrated Compliance Information System (ICIS):

[ICIS](#)

The Integrated Compliance Information System (ICIS) database contains integrated enforcement and compliance information across most of U.S. Environmental Protection Agency's (EPA) programs. The vision for ICIS is to replace EPA's independent databases that contain enforcement data with a single repository for that information. Currently, ICIS contains all Federal Administrative and Judicial enforcement actions and a subset of the Permit Compliance System (PCS), which supports the National Pollutant Discharge Elimination System (NPDES). This information is maintained by the EPA Headquarters and at the Regional offices. A future release of ICIS will completely replace PCS and will integrate that information with Federal actions already in the system. ICIS also has the capability to track other activities that support compliance and enforcement programs, including incident tracking, compliance assistance, and compliance monitoring.

Government Publication Date: Jan 21, 2023

Drycleaner Facilities:

FED DRYCLEANERS

A list of drycleaner facilities from Enforcement and Compliance History Online (ECHO) data as made available by the U.S. Environmental Protection Agency (EPA), sourced from the ECHO Exporter file. The EPA tracks facilities that possess NAIC and SIC codes that classify businesses as drycleaner establishments.

Government Publication Date: Jul 23, 2023

Delisted Drycleaner Facilities:

DELISTED FED DRY

List of sites removed from the list of Drycleaner Facilities (sites in the EPA's Integrated Compliance Information System (ICIS) with NAIC or SIC codes identifying the business as a drycleaner establishment).

Government Publication Date: Jul 23, 2023

Formerly Used Defense Sites:

FUDS

Formerly Used Defense Sites (FUDS) are properties that were formerly owned by, leased to, or otherwise possessed by and under the jurisdiction of the Secretary of Defense prior to October 1986, where the Department of Defense (DOD) is responsible for an environmental restoration. The FUDS Annual Report to Congress (ARC) is published by the U.S. Army Corps of Engineers (USACE). This data is compiled from the USACE's Geospatial FUDS data layers and Homeland Infrastructure Foundation-Level Data (HIFLD) FUDS dataset which applies to the Fiscal Year 2021 FUDS Inventory.

Government Publication Date: May 15, 2023

FUDS Munitions Response Sites:

FUDS MRS

Boundaries of Munitions Response Sites (MRS), published with the Formerly Used Defense Sites (FUDS) Annual Report to Congress (ARC) by the U.S. Army Corps of Engineers (USACE). An MRS is a discrete location within a Munitions response area (MRA) that is known to require a munitions response. An MRA means any area on a defense site that is known or suspected to contain unexploded ordnance (UXO), discarded military munitions (DMM), or munitions constituents (MC). This data is compiled from the USACE's Geospatial MRS data layers and Homeland Infrastructure Foundation-Level Data (HIFLD) MRS dataset.

Government Publication Date: May 15, 2023

Former Military Nike Missile Sites:

FORMER NIKE

This information was taken from report DRXTH-AS-IA-83A016 (Historical Overview of the Nike Missile System, 12/1984) which was performed by Environmental Science and Engineering, Inc. for the U.S. Army Toxic and Hazardous Materials Agency Assessment Division. The Nike system was deployed between 1954 and the mid-1970's. Among the substances used or stored on Nike sites were liquid missile fuel (JP-4); starter fluids (UDKH, aniline, and furfuryl alcohol); oxidizer (IRFNA); hydrocarbons (motor oil, hydraulic fluid, diesel fuel, gasoline, heating oil); solvents (carbon tetrachloride, trichloroethylene, trichloroethane, stoddard solvent); and battery electrolyte. The quantities of material a disposed of and procedures for disposal are not documented in published reports. Virtually all information concerning the potential for contamination at Nike sites is confined to personnel who were assigned to Nike sites. During deactivation most hardware was shipped to depot-level supply points. There were reportedly instances where excess materials were disposed of on or near the site itself at closure. There was reportedly no routine site decontamination.

Government Publication Date: Dec 2, 1984

PHMSA Pipeline Safety Flagged Incidents:

PIPELINE INCIDENT

This list of flagged pipeline incidents is made available by the U.S. Department of Transportation (US DOT) Pipeline and Hazardous Materials Safety Administration (PHMSA). PHMSA regulations require incident and accident reports for five different pipeline system types. Accidents reported on hazardous liquid gravity lines (§195.13) and reporting-regulated-only hazardous liquid gathering lines (§195.15) and incidents reported on Type R gas gathering (§192.8(c)) are not included in the flagged incident file data.

Government Publication Date: Nov 6, 2023

Material Licensing Tracking System (MLTS):

MLTS

A list of sites that store radioactive material subject to the Nuclear Regulatory Commission (NRC) licensing requirements. This list is maintained by the NRC. As of September 2016, the NRC no longer releases location information for sites. Site locations were last received in July 2016.

Government Publication Date: May 11, 2021

Historic Material Licensing Tracking System (MLTS) sites:

[HIST MLTS](#)

A historic list of sites that have inactive licenses and/or removed from the Material Licensing Tracking System (MLTS). In some cases, a site is removed from the MLTS when the state becomes an "Agreement State". An Agreement State is a State that has signed an agreement with the Nuclear Regulatory Commission (NRC) authorizing the State to regulate certain uses of radioactive materials within the State.

Government Publication Date: Jan 31, 2010

Mines Master Index File:

[MINES](#)

The Master Index File (MIF) is provided by the United States Department of Labor, Mine Safety and Health Administration (MSHA). This file, which was originally created in the 1970's, contained many Mine-IDs that were invalid. MSHA removes invalid IDs from the MIF upon discovery. MSHA applicable data includes the following: all Coal and Metal/Non-Metal mines under MSHA's jurisdiction since 1/1/1970; mine addresses for all mines in the database except for Abandoned mines prior to 1998 from MSHA's legacy system (addresses may or may not correspond with the physical location of the mine itself); violations that have been assessed penalties as a result of MSHA inspections beginning on 1/1/2000; and violations issued as a result of MSHA inspections conducted beginning on 1/1/2000.

Government Publication Date: May 1, 2023

Surface Mining Control and Reclamation Act Sites:

[SMCRA](#)

An inventory of land and water impacted by past mining (primarily coal mining) is maintained by the Office of Surface Mining Reclamation and Enforcement (OSMRE) to provide information needed to implement the Surface Mining Control and Reclamation Act of 1977 (SMCRA). This inventory contains information on the type and extent of Abandoned Mine Land (AML) impacts, as well as information on the cost associated with the reclamation of those problems. The data is based upon field surveys by State, Tribal, and OSMRE program officials. It is dynamic to the extent that it is modified as new problems are identified and existing problems are reclaimed. Disclaimer: Per the OSMRE, States and tribes who enter their data into eAMLIS (AML Inventory System) may truncate their latitude and longitude so the precise location of usually dangerous AMLs is not revealed in an effort to protect the public from searching for these AMLs, most of which are on private property. If more precise location information is needed, please contact the applicable state/tribe of interest.

Government Publication Date: Jun 13, 2023

Mineral Resource Data System:

[MRDS](#)

The Mineral Resource Data System (MRDS) is a collection of reports describing metallic and nonmetallic mineral resources throughout the world. Included are deposit name, location, commodity, deposit description, geologic characteristics, production, reserves, resources, and references. This database contains the records previously provided in the Mineral Resource Data System (MRDS) of USGS and the Mineral Availability System/Mineral Industry Locator System (MAS/MILS) originated in the U.S. Bureau of Mines, which is now part of USGS. The USGS has ceased systematic updates of the MRDS database with their focus more recently on deposits of critical minerals while providing a well-documented baseline of historical mine locations from USGS topographic maps.

Government Publication Date: Mar 15, 2016

DOE Legacy Management Sites:

[LM SITES](#)

The U.S. Department of Energy (DOE) Office of Legacy Management (LM) currently manages radioactive and chemical waste, environmental contamination, and hazardous material at over 100 sites across the U.S. The LM manages sites with diverse regulatory drivers (statutes or programs that direct cleanup and management requirements at DOE sites) or as part of internal DOE or congressionally-recognized programs, such as but not limited to: Formerly Utilized Sites Remedial Action Program (FUSRAP), Uranium Mill Tailings Radiation Control Act (UMTRCA Title I, Title II), Comprehensive Environmental Response, Compensation, and Liability Act (CERCLA), Resource Conservation and Recovery Act (RCRA), Decontamination and Decommissioning (D&D), Nuclear Waste Policy Act (NWPA). This site listing includes data exported from the DOE Office of LM's Geospatial Environmental Mapping System (GEMS). GEMS Data disclaimer: The DOE Office of LM makes no representation or warranty, expressed or implied, regarding the use, accuracy, availability, or completeness of the data presented herein.

Government Publication Date: Dec 12, 2023

Alternative Fueling Stations:

[ALT FUELS](#)

This list of alternative fueling stations is sourced from the Alternative Fuels Data Center (AFDC). The U.S. Department of Energy's Office of Energy Efficiency & Renewable Energy launched the AFDC in 1991 as a repository for alternative fuel vehicle performance data, which provides a wealth of information and data on alternative and renewable fuels, advanced vehicles, fuel-saving strategies, and emerging transportation technologies. The data includes Biodiesel (B20 and above), Compressed Natural Gas (CNG), Electric, Ethanol (E85), Hydrogen, Liquefied Natural Gas (LNG), Propane (LPG), and Renewable Diesel (R20 and above) fuel type locations.

Government Publication Date: Aug 30, 2023

Superfunds Consent Decrees:

[CONSENT DECREES](#)

This list of Superfund consent decrees is provided by the Department of Justice, Environment & Natural Resources Division (ENRD) through a Freedom of Information Act (FOIA) applicable file. This listing includes Consent Decrees for CERCLA or Superfund Sites filed and/or as proposed within the ENRD's Case Management System (CMS) since 2010. CMS may not reflect the latest developments in a case nor can the agency guarantee the accuracy of the data. ENRD Disclaimer: Congress excluded three discrete categories of law enforcement and national security records from the requirements of the FOIA; response is limited to those records that are subject to the requirements of the FOIA; however, this should not be taken as an indication that excluded records do, or do not, exist.

Government Publication Date: Apr 19, 2023

Air Facility System:

AFS

This EPA retired Air Facility System (AFS) dataset contains emissions, compliance, and enforcement data on stationary sources of air pollution. Regulated sources cover a wide spectrum; from large industrial facilities to relatively small operations such as dry cleaners. AFS does not contain data on facilities that are solely asbestos demolition and/or renovation contractors, or landfills. ECHO Clean Air Act data from AFS are frozen and reflect data as of October 17, 2014; the EPA retired this system for Clean Air Act stationary sources and transitioned to ICIS-Air.

Government Publication Date: Oct 17, 2014

Registered Pesticide Establishments:

SSTS

This national list of active EPA-registered foreign and domestic pesticide and/or device-producing establishments is based on data from the Section Seven Tracking System (SSTS). The Federal Insecticide, Fungicide, and Rodenticide Act (FIFRA) Section 7 requires that each producing establishment must place its EPA establishment number on the label or immediate container of each pesticide, active ingredient or device produced. An EPA establishment number on a pesticide product label identifies the EPA registered location where the product was produced. The list of establishments is made available by the U.S. Environmental Protection Agency (EPA).

Government Publication Date: Mar 1, 2023

Polychlorinated Biphenyl (PCB) Transformers:

PCBT

Locations of Transformers Containing Polychlorinated Biphenyls (PCBs) registered with the United States Environmental Protection Agency. PCB transformer owners must register their transformer(s) with EPA. Although not required, PCB transformer owners who have removed and properly disposed of a registered PCB transformer may notify EPA to have their PCB transformer de-registered. Data made available by EPA.

Government Publication Date: Oct 15, 2019

Polychlorinated Biphenyl (PCB) Notifiers:

PCB

Facilities included in the national list of facilities that have notified the United States Environmental Protection Agency (EPA) of Polychlorinated Biphenyl (PCB) activities. Any company or person storing, transporting or disposing of PCBs or conducting PCB research and development must notify the EPA and receive an identification number.

Government Publication Date: Oct 30, 2023

State

Underground Injection Control Wells:

UIC

A well permit is required from the Division of Mineral Resources for any brine disposal well deeper than 500 feet. This includes any operation to drill, deepen, plug back or convert a well. Regardless of well depth, the NYSDEC Division of Water must be contacted for a determination of whether a SPDES permit is necessary to operate any brine disposal well.

Government Publication Date: Aug 6, 2018

Manufactured Gas Plants:

MGP

A list of former Manufactured Gas Plants (MGP) made available by the New York Department of Environmental Conservation (NYSDEC). From the late 1800's to the mid 1900's, hundreds of manufactured gas plants across New York State supplied homes and industry with fuel. Former MGP structures such as gas holders, tar separators, wells, and tanks were often susceptible to spills and leaks. As a result, these structures were a significant source of contamination from the release of tar and other toxic by-products.

Government Publication Date: Sep 5, 2023

Spill Incidents Database:

NY SPILLS

Spill Incidents Database has records dating back to 1978. This database contains records of chemical and petroleum spill incidents. The DEC Spill Response program receives and compiles reports of hazardous material spills occurring anywhere in New York State. These reports are submitted through the Spill Hotline and other mechanisms, and entered by DEC spill response staff into the state's official data base of Spill Incidents Reports. This list is made available by New York State Department of Environmental Conservation's Spill Response Program.

Government Publication Date: Oct 31, 2023

PFAS Remedial Sites:

[PFAS CONTAM](#)

List of sites being addressed under one of the New York Department of Environmental Conservation (DEC) Division of Environmental Remediation (DER)'s remedial programs, where the waste or contaminant of concern is a Per- or polyfluorinated alkyl substance (PFAS) included in the Environmental Protection Agency (EPA)'s consolidated PFAS Master List of PFAS Substances.

Government Publication Date: Nov 6, 2023

Per- and Polyfluoroalkyl Substances (PFAS):

[PFAS](#)

A list of sites surveyed by the New York Department of Environmental Conservation to determine locations that manufacture, use, store, or release into the environment materials containing Per- and Polyfluoroalkyl Substances (PFAS). Per- and Polyfluoroalkyl Substances (PFAS) are a group of chemicals used to make fluoropolymer coatings and products that resist heat, oil, stains, grease, and water. Some PFAS are difficult to break down and persist in the environment that may cause harm to the public. This list is made available by the Department of Environmental Conservation of New York State.

Government Publication Date: Jan 16, 2019

Landfill Investigations PFAS Sampling Results:

[PFAS LANDFILL](#)

A list of inactive landfill sites that have been investigated for Per- and Polyfluoroalkyl Substances (PFAS) in the state of New York made available by the New York State Department of Environmental Conservation.

Government Publication Date: Jun 30, 2020

Registered Dry Cleaner Facilities:

[DRYCLEANERS](#)

The Division of Air Resources of the Department of Environmental Conservation (DEC) tracks all registered dry cleaner facilities.

Government Publication Date: Dec 21, 2023

Delisted Dry Cleaner Facilities:

[DELISTED DRYCLEANERS](#)

Sites removed from the list of dry cleaner facilities registered with the Department of Environmental Conservation (DEC)'s Division of Air Resources.

Government Publication Date: Dec 21, 2023

Hazardous Waste Manifest - Facilities:

[NY MANIFEST](#)

List of facilities located in New York that are included in the Hazardous Waste Manifest Data Downloads Location Address data file made available by the New York Department of Environmental Conservation (DEC), with which no manifests are associated. The Hazardous Waste Manifest Data made available by the NY DEC is compiled from hazardous waste manifest shipments to, from, or within New York State. The Bureau of Program Management, in the Division of Environmental Remediation, is responsible for maintaining hazardous waste manifest records.

Government Publication Date: Dec 5, 2023

Receivers from Hazardous Waste Manifests:

[REC MANIFEST](#)

List of receiver facilities located in New York that are included in the Hazardous Waste Manifest Data Downloads Location Address data file made available by the New York Department of Environmental Conservation (DEC), which are identified as a receiver in associated manifests. The Hazardous Waste Manifest Data made available by the NY DEC is compiled from hazardous waste manifest shipments to, from, or within New York State. The Bureau of Program Management, in the Division of Environmental Remediation, is responsible for maintaining hazardous waste manifest records. Hazardous Waste Code Descriptions are from NY Part 371.4 (6 CRR-NY 371.4) Identification and Listings of Hazardous Waste, unless otherwise noted.

Government Publication Date: Dec 5, 2023

Generators from Hazardous Waste Manifests:

[GEN MANIFEST](#)

List of generator facilities located in New York that are included in the Hazardous Waste Manifest Data Downloads Location Address data file made available by the New York Department of Environmental Conservation (DEC), which are identified as a generator in associated manifests. The Hazardous Waste Manifest Data made available by the NY DEC is compiled from hazardous waste manifest shipments to, from, or within New York State. The Bureau of Program Management, in the Division of Environmental Remediation, is responsible for maintaining hazardous waste manifest records. Hazardous Waste Code Descriptions are from NY Part 371.4 (6 CRR-NY 371.4) Identification and Listings of Hazardous Waste, unless otherwise noted.

Government Publication Date: Dec 5, 2023

New York City E-Designated Sites:

[E DESIGNATION](#)

A list of sites with an (E) Designation, described as a New York City (NYC) zoning map designation that indicates the presence of an environmental requirement pertaining to potential hazardous materials contamination, window/wall noise attenuation, or air quality impacts on a particular tax lot. The NYC Office of Environmental Remediation administers the E-Designation Environmental Review Program to avoid significant adverse impacts to human health or the environment through exposure to these hazards. The data is provided by the NYC Department of City Planning (DCP).

Government Publication Date: May 19, 2023

Registered Cooling Towers:

[COOLING TOWERS](#)

This dataset contains location, legionella sampling results and operational status information for currently operating cooling towers, as well as information on towers that previously operated, in New York State and New York City. The data is self-reported by the cooling tower operator according to Public Health Law, Section 225(5)(a) Subpart 4-1 – Cooling Towers. Data provided by New York State Department of Health.

Government Publication Date: Oct 31, 2023

Tier 2 Report:

[TIER 2](#)

A list of Tier 2 facilities in the state of New York. This is a list of facilities which have reported hazardous substances provided by Homeland Security and Emergency Services.

Government Publication Date: Sep 28, 2022

NY DEC Projects of Interest:

[PROJECTS](#)

A list of permits for notable projects - permit applications that have received a lot of public attention - made available by the New York Department of Environmental Conservation (DEC).

Government Publication Date: Jan 3, 2022

Air Permitted Facilities:

[AIR PERMITS](#)

This list of issued state facility air permits is maintained by the New York State Department of Environmental Conservation (NYDEC). The listing includes Air State Facility Permits (ASF) and Air Title V Facility Permits (ATV). ASF permits may be required by medium-sized commercial or industrial facilities or larger facilities that have agreed to limit emissions. ATV permits may be required at the largest facilities statewide, or at facilities located in those areas where state implementation plans are in place to improve air quality. Please note: An Issued permit is valid for a stated period of time. Modifications may be made to an issued permit for the remainder of the active permit.

Government Publication Date: Dec 30, 2022

Liens Listing:

[LIEN](#)

New York Environmental Protection and Spill Compensation Fund (Oil Spill Fund) places liens on properties that are sites of oil spills when the owners are responsible parties and fail to pay for cleanup. The Office of the State Comptroller provides this listing of liens information from the Oil Spill Fund.

Government Publication Date: Sep 13, 2023

Tribal

No Tribal additional environmental record sources available for this State.

County

No County additional environmental record sources available for this State.

Definitions

Database Descriptions: This section provides a detailed explanation for each database including: source, information available, time coverage, and acronyms used. They are listed in alphabetic order.

Detail Report: This is the section of the report which provides the most detail for each individual record. Records are summarized by location, starting with the project property followed by records in closest proximity.

Distance: The distance value is the distance between plotted points, not necessarily the distance between the sites' boundaries. All values are an approximation.

Direction: The direction value is the compass direction of the site in respect to the project property and/or center point of the report.

Elevation: The elevation value is taken from the location at which the records for the site address have been plotted. All values are an approximation. Source: Google Elevation API.

Executive Summary: This portion of the report is divided into 3 sections:

'Report Summary'- Displays a chart indicating how many records fall on the project property and, within the report search radii.

'Site Report Summary'-Project Property'- This section lists all the records which fall on the project property. For more details, see the 'Detail Report' section.

'Site Report Summary-Surrounding Properties'- This section summarizes all records on adjacent properties, listing them in order of proximity from the project property. For more details, see the 'Detail Report' section.

Map Key: The map key number is assigned according to closest proximity from the project property. Map Key numbers always start at #1. The project property will always have a map key of '1' if records are available. If there is a number in brackets beside the main number, this will indicate the number of records on that specific property. If there is no number in brackets, there is only one record for that property.

The symbol and colour used indicates 'elevation': the red inverted triangle will dictate 'ERIS Sites with Lower Elevation', the yellow triangle will dictate 'ERIS Sites with Higher Elevation' and the orange square will dictate 'ERIS Sites with Same Elevation.'

Unplottables: These are records that could not be mapped due to various reasons, including limited geographic information. These records may or may not be in your study area, and are included as reference.

APPENDIX D

Historical Resources



FIRE
INSURANCE
MAPS

Project Property: 701 and 705 East Fayette Street
701 and 705 East Fayette Street
Syracuse NY

Project No: 086328

Requested By: CHA Consulting, Inc.

Order No: 24011100734

Date Completed: January 12, 2024

Listed below, please find the results of our search for historic fire insurance maps from our in-house collection, performed in conjunction with your ERIS report.

Date	City	State	Volume	Sheet Number(s)
1990	Syracuse	New York	1a	15, 16, 17, 21, 22
1971	Syracuse	New York	1a	15, 16, 17, 21, 22
1968	Syracuse	New York	1a	15, 16, 17, 21, 22
1961	Syracuse	New York	1a	15, 16, 21, 22
1953	Syracuse	New York	1a	15, 16, 21, 22
1951	Syracuse	New York	1	15, 16, 21, 22
1910	Syracuse	New York	1	15, 16, 21, 22
1892	Syracuse	New York	1	21, 22, 32, 33
1892	Syracuse	New York	2	115, 116

Individual Fire Insurance Maps for the subject property and/or adjacent sites are included with the ERIS environmental database report to be used for research purposes only and cannot be resold for any other commercial uses other than for use in a Phase I environmental assessment.

Environmental Risk Information Services

A division of Glacier Media Inc.

1.866.517.5204 | info@erisinfo.com | erisinfo.com

Fire Insurance Map

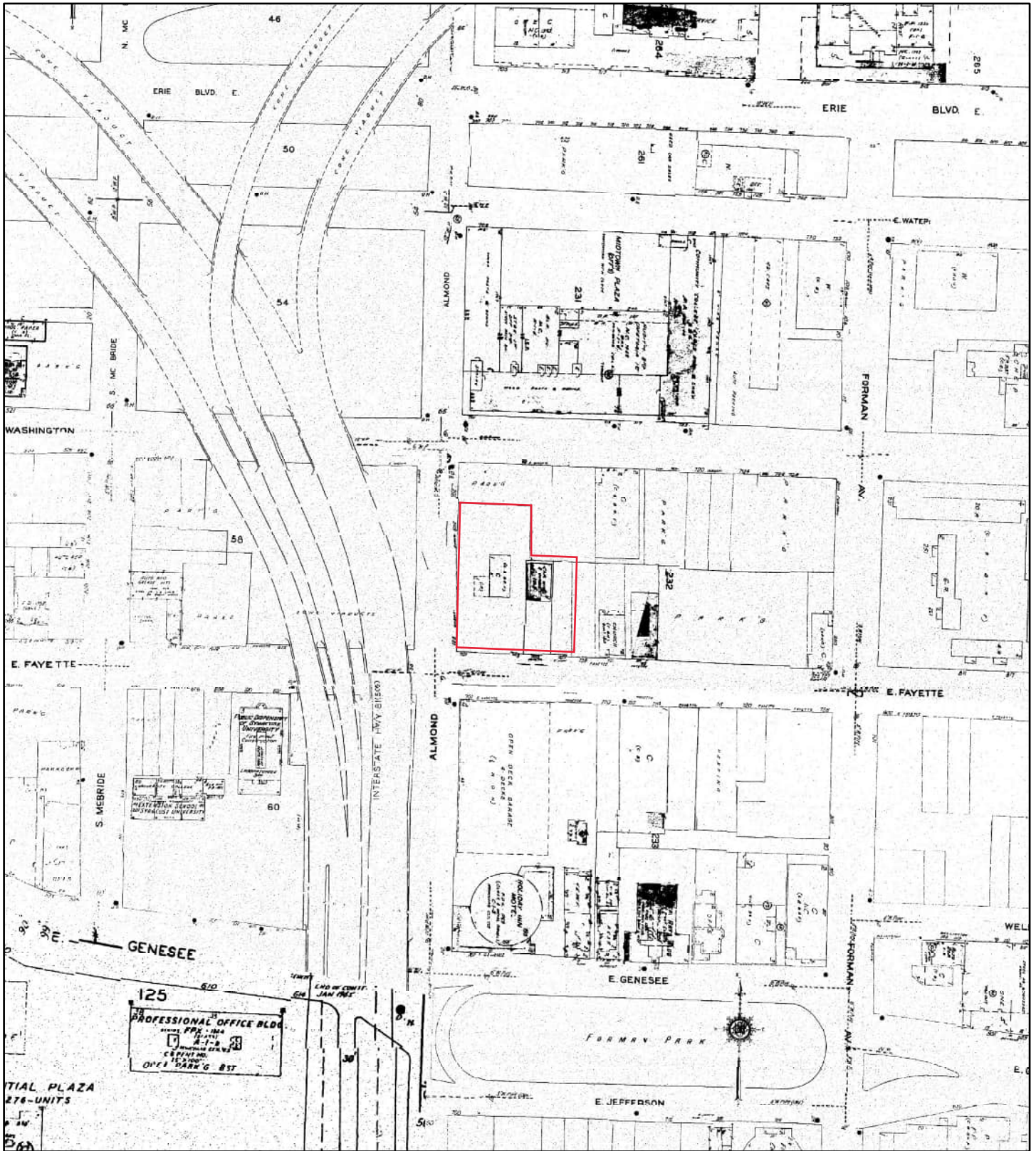

1990

Address: 701 and 705 East Fayette Street Syracuse NY

15A	19A 20A
16A	21A
17A	22A

Map sheet(s):
Volume 1a: 15,16,17,21,22;

Order Number 24011100734



Fire Insurance Map

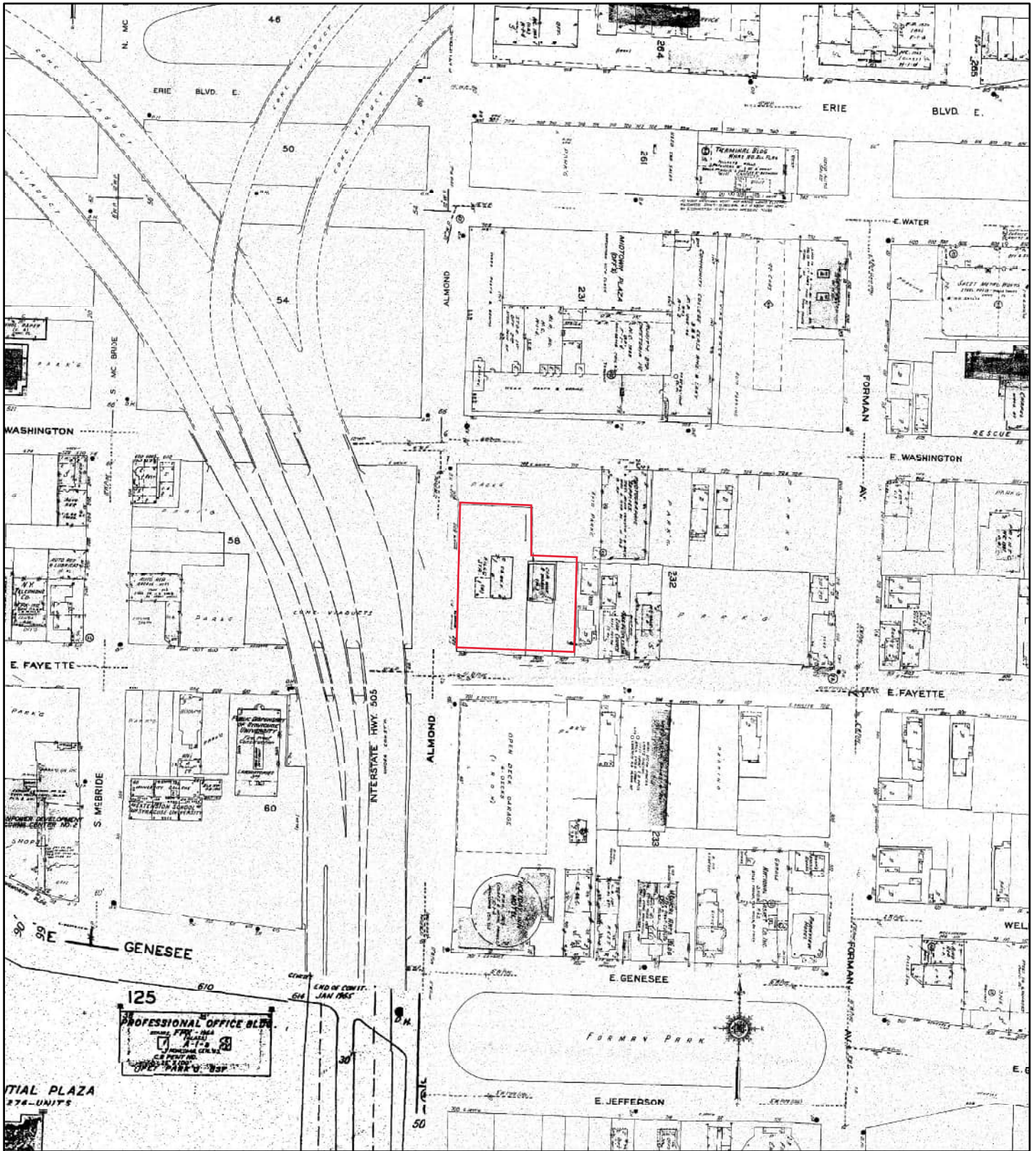

1971

Address: 701 and 705 East Fayette Street Syracuse NY

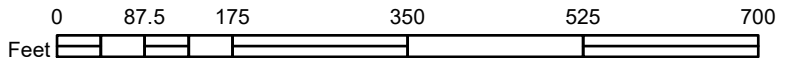

15A	19A 20A
16A	21A
17A	22A

Map sheet(s):
Volume 1a: 15,16,17,21,22;

Order Number 24011100734



Fire Insurance Map

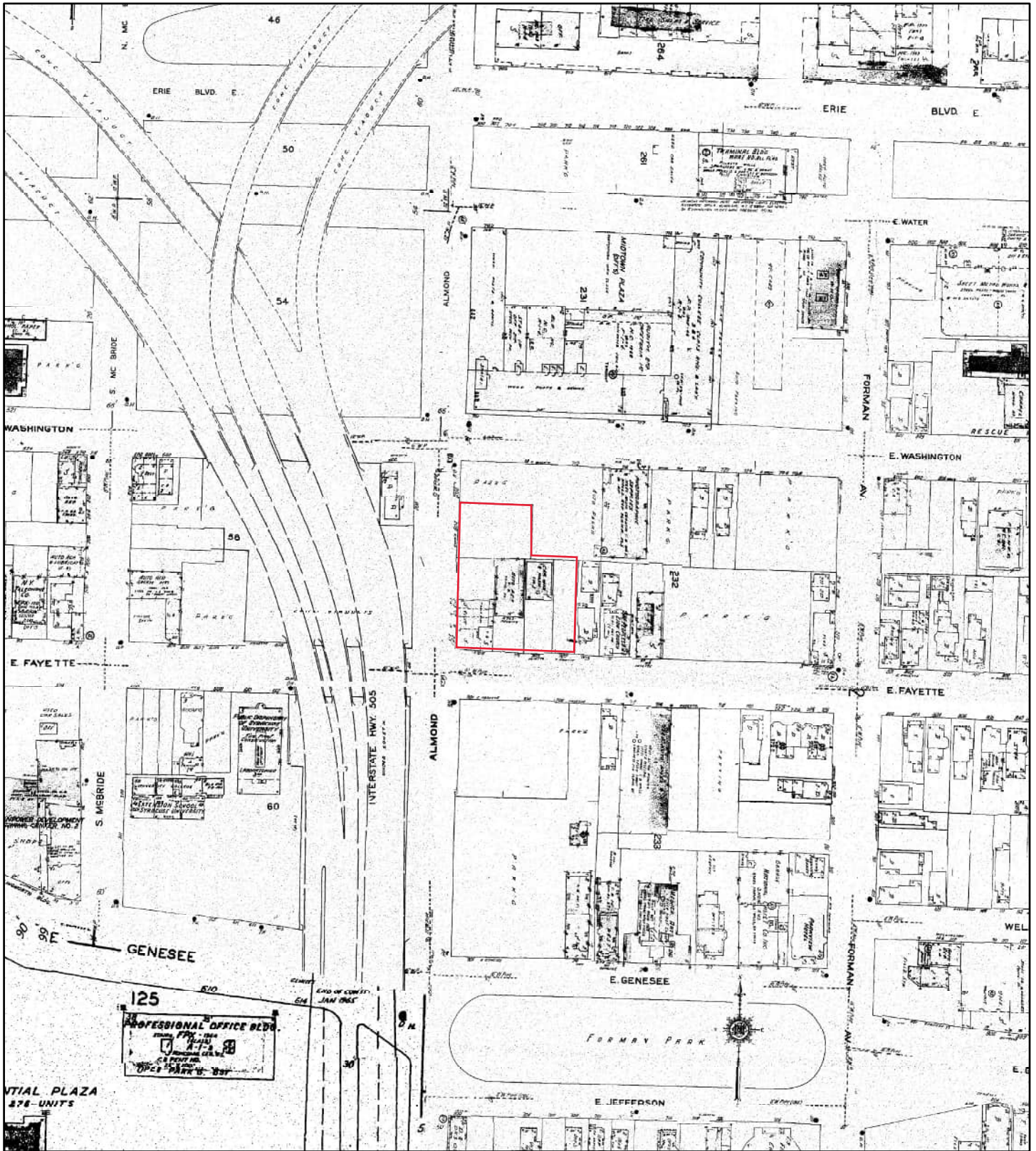

1968

Address: 701 and 705 East Fayette Street Syracuse NY

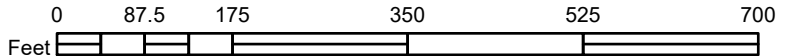

15A	19A 20A
16A	21A
17A	22A

Map sheet(s):
Volume 1a: 15,16,17,21,22;

Order Number 24011100734



Fire Insurance Map

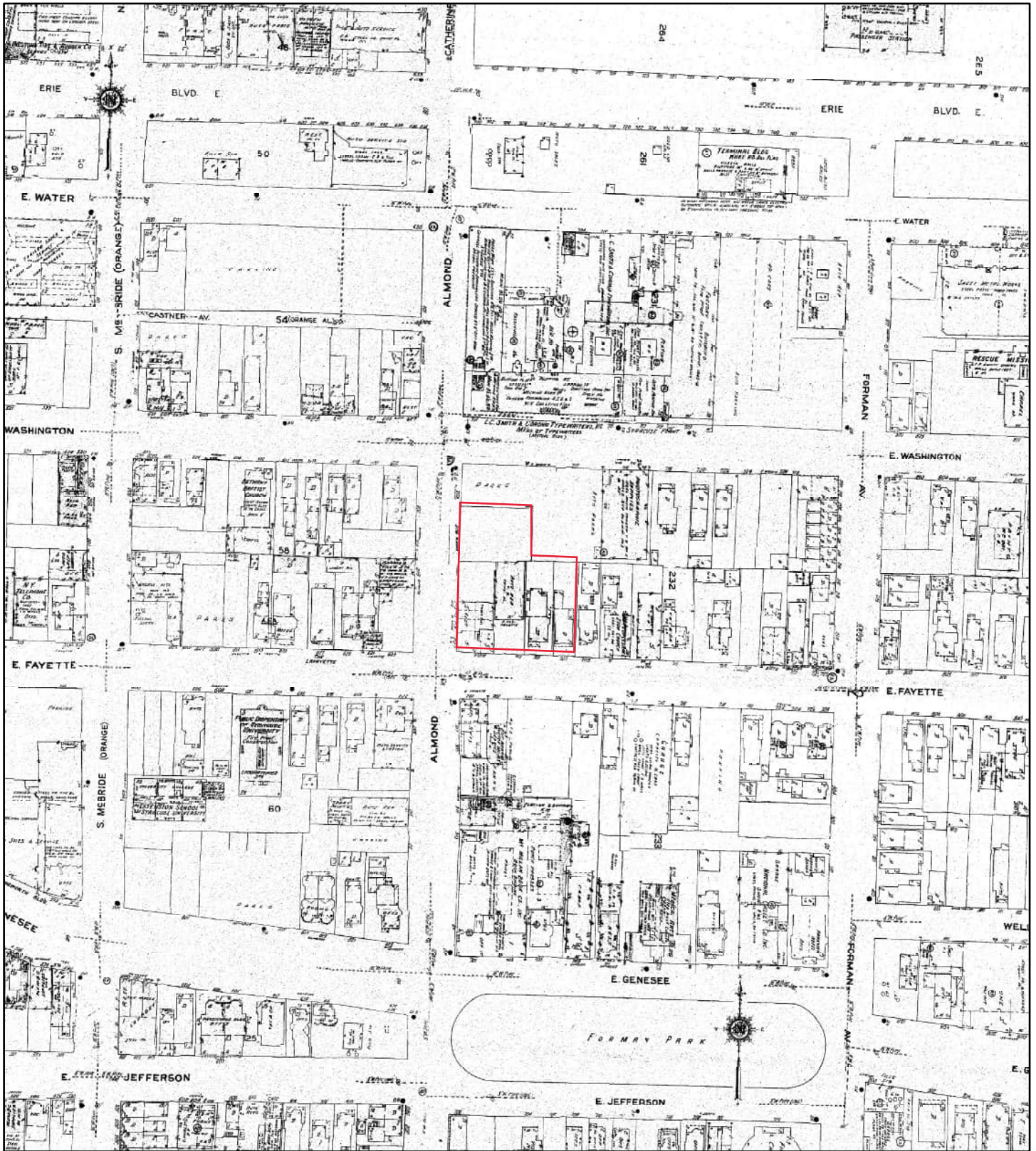

1961

Address: 701 and 705 East Fayette Street Syracuse NY

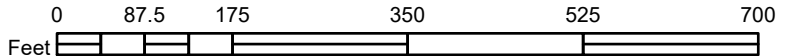

15A	19A20A
	21A
16A	22A
17A	

Map sheet(s):
Volume 1a: 15,16,21,22;

Order Number 24011100734



Fire Insurance Map

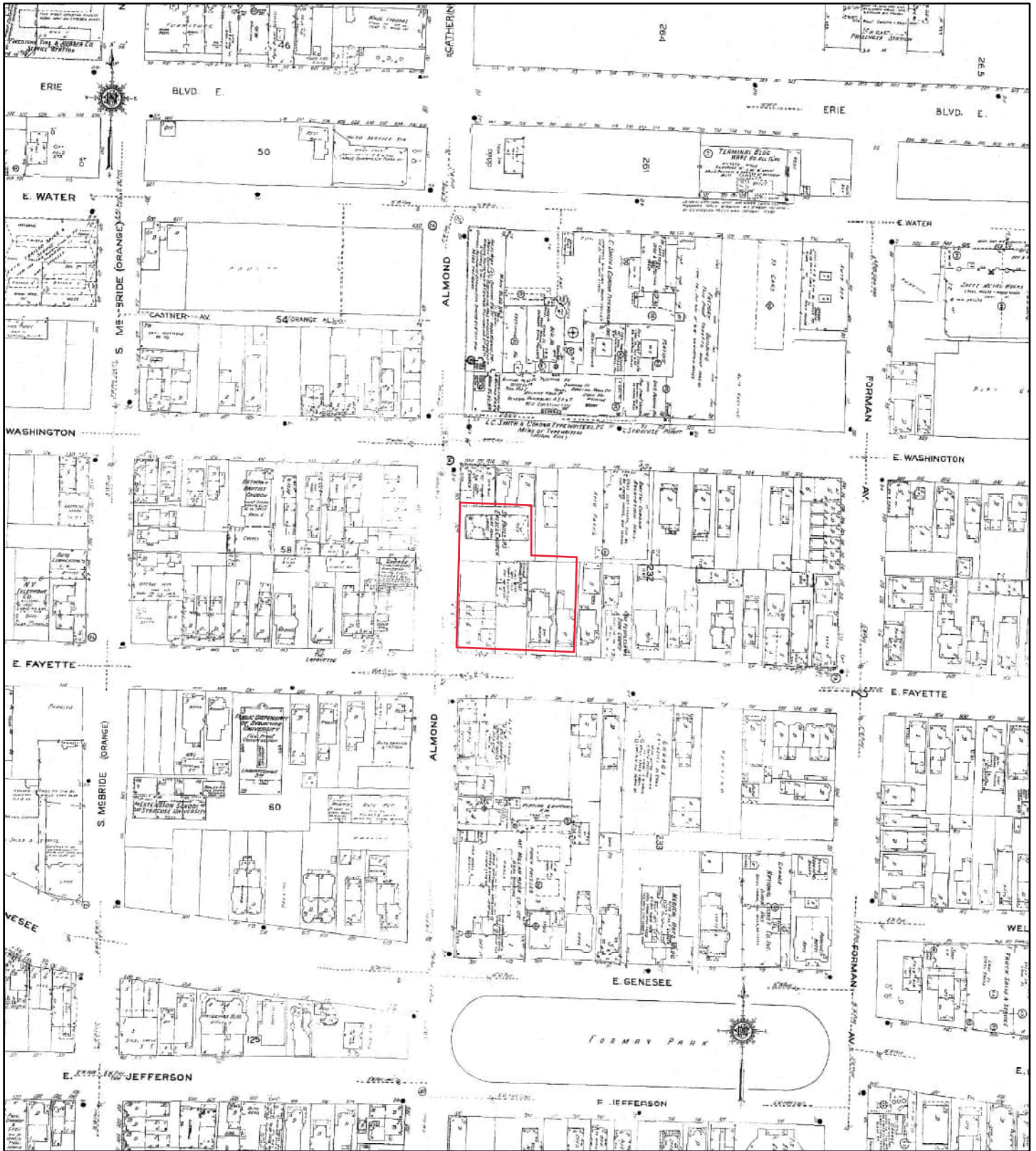

1953

Address: 701 and 705 East Fayette Street Syracuse NY

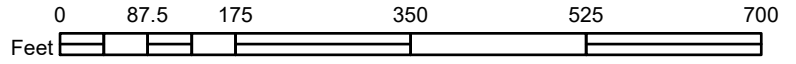

15A	19A20A
	21A
16A	22A
17A	

Map sheet(s):
Volume 1a: 15,16,21,22;

Order Number 24011100734



Fire Insurance Map

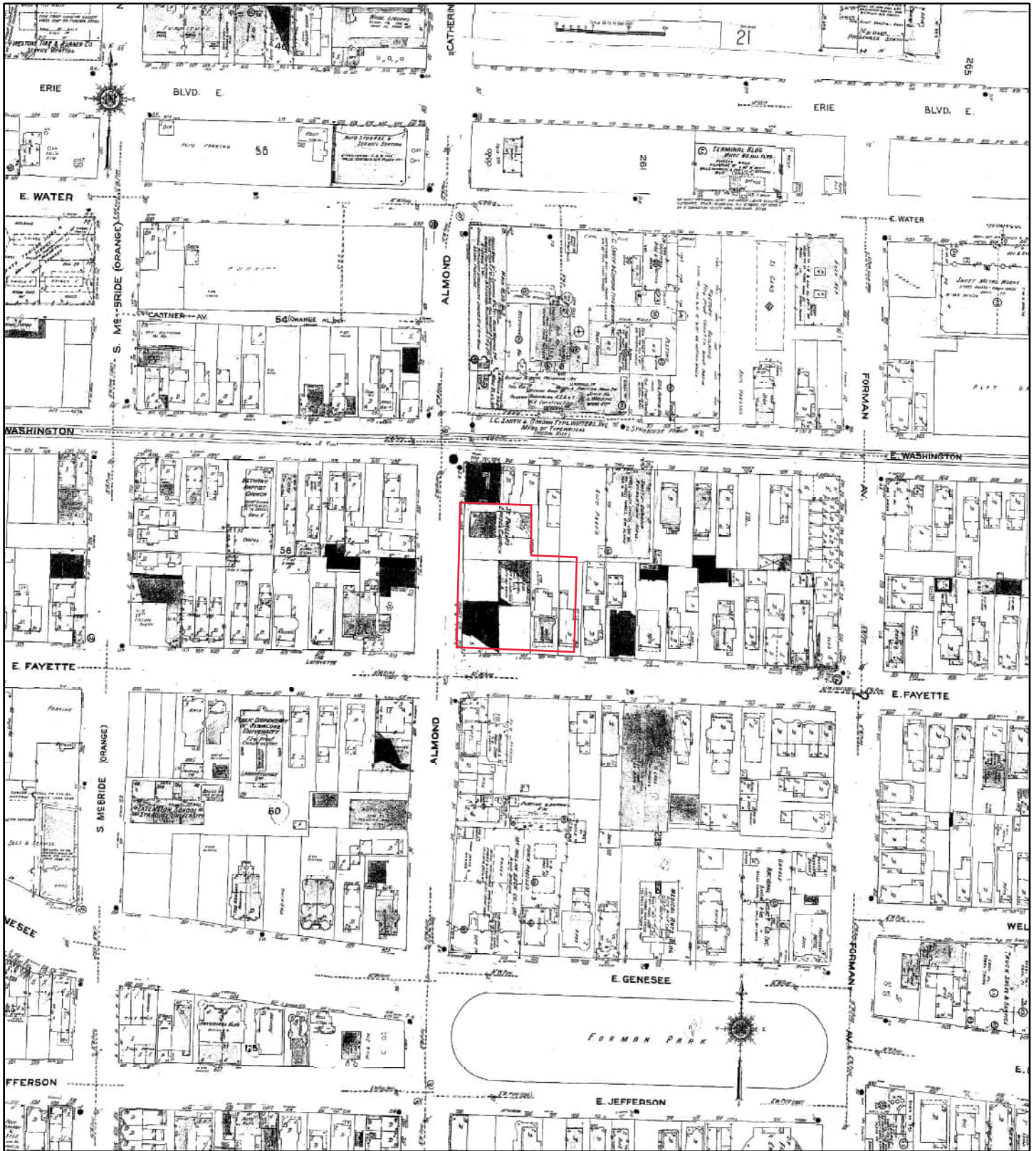

1951

Address: 701 and 705 East Fayette Street Syracuse NY

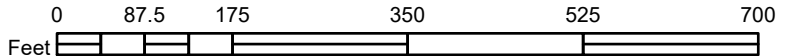

15_1	19	20
	21	
16_1		
	22	
17		

Map sheet(s):
Volume 1: 15,16,21,22;

Order Number 24011100734



Fire Insurance Map

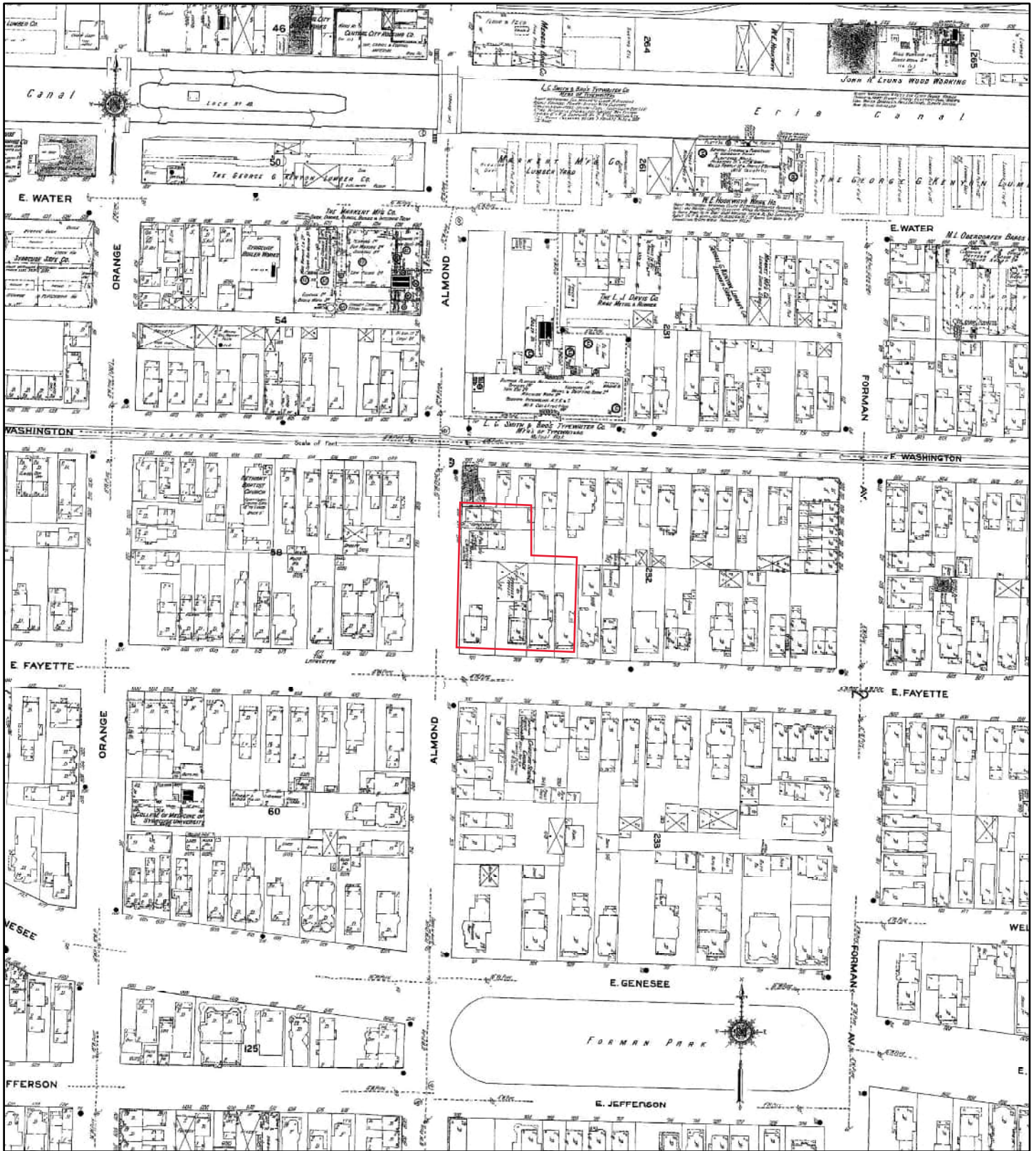

1910

Address: 701 and 705 East Fayette Street Syracuse NY

15_1	19_20
	21
16_1	22
17	

Map sheet(s):
Volume 1: 15,16,21,22;

Order Number 24011100734



Fire Insurance Map

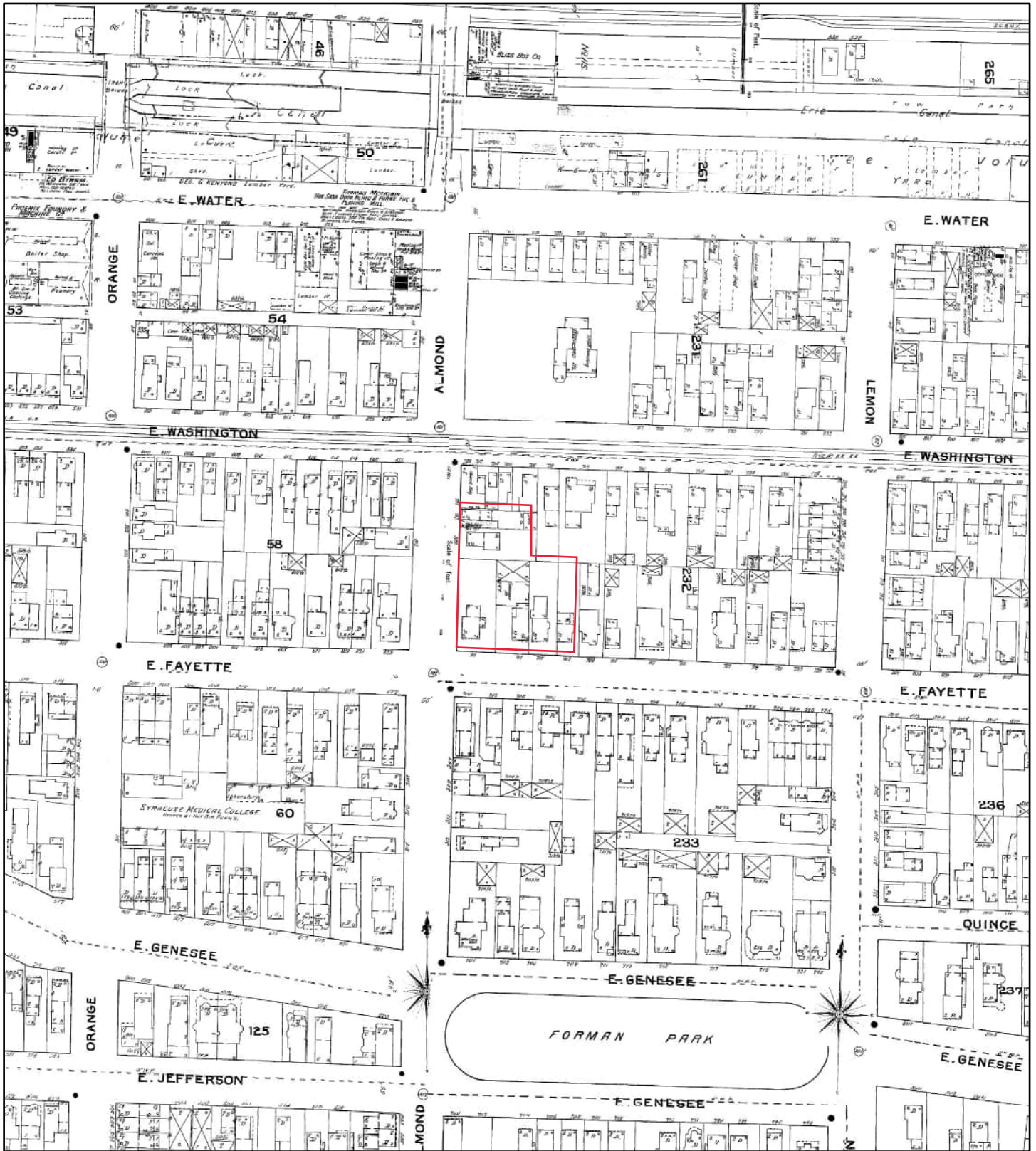

1892

Address: 701 and 705 East Fayette Street Syracuse NY

114	115	116
21	22	
32	33	

Map sheet(s):
 Volume 1: 21,22,32,33;
 Volume 2: 115,116;

Order Number 24011100734





CITY
DIRECTORY

Project Property: *701 and 705 East Fayette Street
701 and 705 East Fayette Street
Syracuse, NY*

Project No: *086328*

Requested By: *CHA Consulting, Inc.*

Order No: *24011100734*

Date Completed: *January 18, 2024*

Environmental Risk Information Services

A division of Glacier Media Inc.

1.866.517.5204 | info@erisinfo.com | erisinfo.com

January 18, 2024
RE: CITY DIRECTORY RESEARCH
701 and 705 East Fayette Street
Syracuse, NY

Thank you for contacting ERIS for an City Directory Search for the site described above. Our staff has conducted a reverse listing City Directory search to determine prior occupants of the subject site and adjacent properties. We have provided the nearest addresses(s) when adjacent addresses are not listed. If we have searched a range of addresses, all addresses in that range found in the Directory are included.

Note: Reverse Listing Directories generally are focused on more highly developed areas. Newly developed areas may be covered in the more recent years, but the older directories will tend to cover only the "central" parts of the city. To complete the search, we have either utilized the ACPL, Library of Congress, State Archives, and/or a regional library or history center as well as multiple digitized directories. These do not claim to be a complete collection of all reverse listing city directories produced.

ERIS has made every effort to provide accurate and complete information but shall not be held liable for missing, incomplete or inaccurate information. To complete this search we used the general range(s) below to search for relevant findings. If you believe there are additional addresses or streets that require searching please contact us at 866-517-5204.

Search Criteria:

100-700 of Almond St

600-800 of E Fayette St

Search Notes:

This range of Almond St is not listed in the 1998 book so the whole street is listed (two proof images).

Search Results Summary

Date	Source	Comment
2022	DIGITAL BUSINESS DIRECTORY	
2020	DIGITAL BUSINESS DIRECTORY	
2016	DIGITAL BUSINESS DIRECTORY	
2012	DIGITAL BUSINESS DIRECTORY	
2008	DIGITAL BUSINESS DIRECTORY	
2003	DIGITAL BUSINESS DIRECTORY	
2000	DIGITAL BUSINESS DIRECTORY	
1998	POLKS	
1993	POLKS	
1988	POLKS	
1983	POLKS	
1977-78	POLKS	
1973	POLKS	
1968	POLKS	
1964	POLKS	
1959	POLKS	
1954	POLKS	
1949	POLKS	
1944	POLKS	
1939	POLKS	
1935	SAMPSON MURDOCK	
1930	SAMPSON MURDOCK	
1925	SAMPSON MURDOCK	

Environmental Risk Information Services

A division of Glacier Media Inc.

1.866.517.5204 | info@erisinfo.com | erisinfo.com

139 total records. Part 1 of 3

110 DUNKIN' DONUTS...DOUGHNUTS
 110 EMPIRE FOOD SVC GROUP...FOOD FACILITIES (WHLS)
 1207 ABIGAIL FLORES...RESIDENTIAL
 1207 ANA RIVERA...RESIDENTIAL
 1207 ANGELA THOMAS...RESIDENTIAL
 1207 ANNIE JONES...RESIDENTIAL
 1207 ANTHONY JAMESON...RESIDENTIAL
 1207 ANTHONY PARKS...RESIDENTIAL
 1207 ARTIE TYSON...RESIDENTIAL
 1207 AUDREY BRUNSVOLD...RESIDENTIAL
 1207 BARBARA FULTON...RESIDENTIAL
 1207 BELINDA DIX...RESIDENTIAL
 1207 BENJAMIN TASSIE...RESIDENTIAL
 1207 BETTY LEWIS...RESIDENTIAL
 1207 BRENDA BRADFORTH...RESIDENTIAL
 1207 BRYANT BOOKER...RESIDENTIAL
 1207 C SANTUCCI...RESIDENTIAL
 1207 CALVIN MITCHELL...RESIDENTIAL
 1207 CALVIN RICKS...RESIDENTIAL
 1207 CAMILLA BOWMAN...RESIDENTIAL
 1207 CAROL WHITE...RESIDENTIAL
 1207 CHARLES SMITH...RESIDENTIAL
 1207 CHRIS MCGRUFF...RESIDENTIAL
 1207 CLIFFORD MITCHELL...RESIDENTIAL
 1207 DANIEL KEATING...RESIDENTIAL
 1207 DAVID HARRELL...RESIDENTIAL
 1207 DAVID LESLIE...RESIDENTIAL
 1207 DAVID ROONEY...RESIDENTIAL
 1207 DEBORAH WHITTY-SMITH...RESIDENTIAL
 1207 DEOK KIM...RESIDENTIAL
 1207 DEVON JOHNSON...RESIDENTIAL
 1207 DONALD SHAW...RESIDENTIAL
 1207 ELAINE LAMSON...RESIDENTIAL
 1207 ELLEN GRATZER...RESIDENTIAL
 1207 ERIE ENRICHED HOUSING PROGRAM...RETIREMENT COMMUNITIES &
 HOMES
 1207 ERIE ENRICHED HOUSING PROGRAM...NON-PROFIT ORGANIZATIONS
 1207 ERIE ENRICHED HOUSING PROGRAM...ASSOCIATIONS
 1207 ERIE ENRICHED HOUSING PROGRAM...RETIREMENT PLANNING SERVICES
 1207 ESTER BALENTON...RESIDENTIAL
 1207 FELICIA BLACK...RESIDENTIAL
 1207 FRIEDA SMITH-FROIO...RESIDENTIAL
 1207 GEORGE BALENTON...RESIDENTIAL
 1207 GEORGIA HAYNES...RESIDENTIAL
 1207 HARMON WILLIAMSON...RESIDENTIAL
 1207 HENRY CALHOUN...RESIDENTIAL
 1207 HENRY EWING...RESIDENTIAL
 1207 HERBERT DAVIS...RESIDENTIAL
 1207 IRA LORD...RESIDENTIAL
 1207 JAMES BOUVIA SR...RESIDENTIAL
 1207 JAMES INGRAM...RESIDENTIAL
 1207 JAMES JAREMA...RESIDENTIAL
 1207 JAMES KASTLER...RESIDENTIAL
 1207 JAMES MARCH...RESIDENTIAL
 1207 JEFFERY MARICLE...RESIDENTIAL
 1207 JILL FASSELL...RESIDENTIAL
 1207 JOANNE DE GROFF...RESIDENTIAL
 1207 JOHN ADAMS...RESIDENTIAL
 1207 JOHN ANDERSON...RESIDENTIAL
 1207 JOHN IVEY...RESIDENTIAL
 1207 JOHN LAWRY III...RESIDENTIAL
 1207 JOSEPH ASKINS JR...RESIDENTIAL
 1207 JUDITH HARRINGTON...RESIDENTIAL
 1207 JULIE VESEY...RESIDENTIAL
 1207 JUNIOR BRELAND...RESIDENTIAL
 1207 KAFI AHMAD...RESIDENTIAL
 1207 KAREN SOLBERG...RESIDENTIAL
 1207 KATHLEEN RILEY...RESIDENTIAL
 1207 KENNETH TAYLOR...RESIDENTIAL

Part 2 of 3

1207 KNERIOUS SUTTON JR...RESIDENTIAL
 1207 LEIGH SAFFORD...RESIDENTIAL
 1207 LEILA JONES...RESIDENTIAL
 1207 LINDA FOOTE...RESIDENTIAL
 1207 LINDA SAWYER...RESIDENTIAL
 1207 LULA RYAN...RESIDENTIAL
 1207 MARIAN CUPIT...RESIDENTIAL
 1207 MARJORIE ALBERTIE...RESIDENTIAL
 1207 MARK GUNN...RESIDENTIAL
 1207 MARVIN COCKRELL...RESIDENTIAL
 1207 MARY PERRY...RESIDENTIAL
 1207 MELODY FEAR...RESIDENTIAL
 1207 MELODY-JOY CUSANO...RESIDENTIAL
 1207 MICHAEL CALHOUN...RESIDENTIAL
 1207 MICHAEL HIMES JR...RESIDENTIAL
 1207 MILLICENT LACEY...RESIDENTIAL
 1207 MINDY SOLOMON...RESIDENTIAL
 1207 NAZEREE WHITE...RESIDENTIAL
 1207 NELLIE BROWN...RESIDENTIAL
 1207 NICHOLE LOBDELL...RESIDENTIAL
 1207 PATTI MONDAY...RESIDENTIAL
 1207 PETER HECKLE...RESIDENTIAL
 1207 PHYLLIS JOHNSON...RESIDENTIAL
 1207 RICHARD BLACK...RESIDENTIAL
 1207 RICHARD POTTER...RESIDENTIAL
 1207 RITA LAWRENCE...RESIDENTIAL
 1207 ROBERT DIXON...RESIDENTIAL
 1207 ROBERT HUNE JR...RESIDENTIAL
 1207 ROBERT SASSOON...RESIDENTIAL
 1207 ROBIN FIELDS...RESIDENTIAL
 1207 ROBIN SHAW...RESIDENTIAL
 1207 RONALD JACKSON...RESIDENTIAL
 1207 RONNIE DEWBERRY...RESIDENTIAL
 1207 ROSA CHEEVES...RESIDENTIAL
 1207 ROSA POOLE...RESIDENTIAL
 1207 ROSE ROSS...RESIDENTIAL
 1207 ROXANNE JOHNSON...RESIDENTIAL
 1207 RUBBIE EDWARDS...RESIDENTIAL
 1207 RUTH ALBURY...RESIDENTIAL
 1207 SANDRA GARCIA...RESIDENTIAL
 1207 SARAH YOUNG...RESIDENTIAL
 1207 SEBRINA FULMER...RESIDENTIAL
 1207 SHARON JOYNER...RESIDENTIAL
 1207 SHELIA KITHCART...RESIDENTIAL
 1207 SHIRLEY DAVID...RESIDENTIAL
 1207 SHIRLEY DAWSON...RESIDENTIAL
 1207 SONYA WILLIAMS...RESIDENTIAL
 1207 STANLEY WILSON...RESIDENTIAL
 1207 STEPHEN GIBSON...RESIDENTIAL
 1207 SYLVESTER BURKE...RESIDENTIAL
 1207 SYRACUSE HOUSING AUTHORITY...GOVERNMENT OFFICES-CITY, VILLAGE &
 TWP
 1207 SYRACUSE HOUSING AUTHORITY...HOUSING AUTHORITIES
 1207 TEDDY HILL...RESIDENTIAL
 1207 TERRANCE JONES...RESIDENTIAL
 1207 THEDOSIA HUFF...RESIDENTIAL
 1207 THERESA KERLIN...RESIDENTIAL
 1207 TIEASHA MUHAMMAD...RESIDENTIAL
 1207 VIOLA HAZELTINE...RESIDENTIAL
 1207 VIRGINIA BENNATI...RESIDENTIAL
 1207 WALTER MIELNICKI JR...RESIDENTIAL
 1207 WARREN SEALS...RESIDENTIAL
 1207 WILLIAM BALDWIN...RESIDENTIAL
 1207 WILLIAM MALLORY...RESIDENTIAL
 1207 WILLIAM VANPATTEN...RESIDENTIAL
 1207 WILLIE FORD JR...RESIDENTIAL
 1207 WILLIE GLOVER...RESIDENTIAL
 1207 WILLIE KERCE...RESIDENTIAL
 1207 WILSON COLON...RESIDENTIAL

Part 3 of 3

- 1207 YVONNE BANDO^H...RESIDENTIAL
- 1213 KRISPY KRUNCHY CHICKEN...RESTAURANTS
- 1213 WESTERN UNION AGENT LOCATION...MONEY ORDER SERVICE

- 601 COMPUTER SERVICES RENDERED...ACCOUNTING & BOOKKEEPING GENERAL
- 601 SYRACUSE FRAME SVC INC...SERVICES NEC
- 712 CAFE KUBAL...COFFEE SHOPS
- 713 FLAME 713 INC...RESTAURANTS
- 716 HOTEL E-SOLUTIONS...HOTELS & MOTELS
- 725 BARBECUE HOUSE SYRACUSE...BARBECUE RESTAURANT

129 total records. Part 1 of 2

110 DUNKIN' DONUTS...DOUGHNUTS
 110 EMPIRE FOOD SVC GROUP...FOOD FACILITIES (WHLs)
 1207 ABIGAIL FLORES...RESIDENTIAL
 1207 ANGELA THOMAS...RESIDENTIAL
 1207 ANNIE JONES...RESIDENTIAL
 1207 ANTHONY JAMESON...RESIDENTIAL
 1207 ANTHONY PARKS...RESIDENTIAL
 1207 APRIL MACKO...RESIDENTIAL
 1207 ARTIE TYSON...RESIDENTIAL
 1207 AUDREY BRUNSVOLD...RESIDENTIAL
 1207 BARBARA FULTON...RESIDENTIAL
 1207 BENJAMIN TASSIE...RESIDENTIAL
 1207 BETTY LEWIS...RESIDENTIAL
 1207 BILLY MCCLAIN...RESIDENTIAL
 1207 BRENDA BRADFORTH...RESIDENTIAL
 1207 BRYANT BOOKER...RESIDENTIAL
 1207 C SANTUCCI...RESIDENTIAL
 1207 CALVIN MITCHELL...RESIDENTIAL
 1207 CALVIN RICKS...RESIDENTIAL
 1207 CARL KNIGHT...RESIDENTIAL
 1207 CARL PERRY...RESIDENTIAL
 1207 CAROL WHITE...RESIDENTIAL
 1207 CHARLES SMITH...RESIDENTIAL
 1207 CHOON-HA LEE...RESIDENTIAL
 1207 CHRIS MCGRIFF...RESIDENTIAL
 1207 CLIFFORD MITCHELL...RESIDENTIAL
 1207 CORA DEWBERRY...RESIDENTIAL
 1207 DANIEL KEATING...RESIDENTIAL
 1207 DAVID BERRY...RESIDENTIAL
 1207 DAVID HARRELL...RESIDENTIAL
 1207 DAVID LESLIE...RESIDENTIAL
 1207 DEOK KIM...RESIDENTIAL
 1207 DEVON JOHNSON...RESIDENTIAL
 1207 DONALD SHAW...RESIDENTIAL
 1207 ELAINE LAMSON...RESIDENTIAL
 1207 ELLEN GRATZER...RESIDENTIAL
 1207 ERIE ENRICHED HOUSING PROGRAM...RETIREMENT PLANNING SERVICES
 1207 ERIE ENRICHED HOUSING PROGRAM...ASSOCIATIONS
 1207 ERIE ENRICHED HOUSING PROGRAM...NON-PROFIT ORGANIZATIONS
 1207 ERIE ENRICHED HOUSING PROGRAM...RETIREMENT COMMUNITIES &
 HOMES
 1207 ESTER BALENTON...RESIDENTIAL
 1207 GEORGE BALENTON...RESIDENTIAL
 1207 GEORGIA HAYNES...RESIDENTIAL
 1207 HARMON WILLIAMSON...RESIDENTIAL
 1207 HENRY EWING...RESIDENTIAL
 1207 HERBERT DAVIS...RESIDENTIAL
 1207 JAMES INGRAM...RESIDENTIAL
 1207 JAMES JAREMA...RESIDENTIAL
 1207 JAMES KASTLER...RESIDENTIAL
 1207 JAMES MARCH...RESIDENTIAL
 1207 JEFFERY MARICLE...RESIDENTIAL
 1207 JILL FASSELL...RESIDENTIAL
 1207 JOANNE DE GROFF...RESIDENTIAL
 1207 JOHN ANDERSON...RESIDENTIAL
 1207 JOHN IVEY...RESIDENTIAL
 1207 JOHN LAWRY III...RESIDENTIAL
 1207 JOSEPH ASKINS JR...RESIDENTIAL
 1207 JUDITH HARRINGTON...RESIDENTIAL
 1207 JULIE VESEY...RESIDENTIAL
 1207 JUNIOR BRELAND...RESIDENTIAL
 1207 KAFI AHMAD...RESIDENTIAL
 1207 KAREN SOLBERG...RESIDENTIAL
 1207 KATHLEEN RILEY...RESIDENTIAL
 1207 KENNETH TAYLOR...RESIDENTIAL
 1207 L WOODRUFF...RESIDENTIAL
 1207 LEIGH SAFFORD...RESIDENTIAL
 1207 LEILA JONES...RESIDENTIAL
 1207 LINDA BOUVIA...RESIDENTIAL

Part 2 of 2

1207 LINDA FOOTE...RESIDENTIAL
 1207 LINDA SAWYER...RESIDENTIAL
 1207 LULA RYAN...RESIDENTIAL
 1207 MARIAN CUPIT...RESIDENTIAL
 1207 MARK GUNN...RESIDENTIAL
 1207 MARVIN COCKRELL...RESIDENTIAL
 1207 MARY PERRY...RESIDENTIAL
 1207 MELODY-JOY CUSANO...RESIDENTIAL
 1207 MICHAEL CALHOUN...RESIDENTIAL
 1207 MICHAEL HIMES JR...RESIDENTIAL
 1207 MILLICENT LACEY...RESIDENTIAL
 1207 MINDY SOLOMON...RESIDENTIAL
 1207 NAZEREE WHITE...RESIDENTIAL
 1207 NELLIE BROWN...RESIDENTIAL
 1207 NICHOLE LOBDELL...RESIDENTIAL
 1207 PATTI MONDAY...RESIDENTIAL
 1207 PETER HECKLE...RESIDENTIAL
 1207 PHYLLIS JOHNSON...RESIDENTIAL
 1207 RASTA MUHAMMAD...RESIDENTIAL
 1207 REE WRIGHT...RESIDENTIAL
 1207 RICHARD BLACK...RESIDENTIAL
 1207 RICHARD POTTER...RESIDENTIAL
 1207 ROBERT DIXON...RESIDENTIAL
 1207 ROBERT HUNE JR...RESIDENTIAL
 1207 ROBERT SASSOON...RESIDENTIAL
 1207 ROBIN FIELDS...RESIDENTIAL
 1207 ROSA CHEEVES...RESIDENTIAL
 1207 ROSA POOLE...RESIDENTIAL
 1207 ROSE ROSS...RESIDENTIAL
 1207 RUBBIE EDWARDS...RESIDENTIAL
 1207 RUTH ALBURY...RESIDENTIAL
 1207 SANDRA GARCIA...RESIDENTIAL
 1207 SARAH YOUNG...RESIDENTIAL
 1207 SEBRINA FULMER...RESIDENTIAL
 1207 SHARON JOYNER...RESIDENTIAL
 1207 SHARON KELLY...RESIDENTIAL
 1207 SHELIA KITHCART...RESIDENTIAL
 1207 SHIRLEY DAVID...RESIDENTIAL
 1207 SHIRLEY DAWSON...RESIDENTIAL
 1207 STANLEY WILSON...RESIDENTIAL
 1207 STEPHEN GIBSON...RESIDENTIAL
 1207 SYLVESTER BURKE...RESIDENTIAL
 1207 SYRACUSE HOUSING AUTHORITY...GOVERNMENT OFFICES-CITY, VILLAGE &
 TWP
 1207 SYRACUSE HOUSING AUTHORITY...HOUSING AUTHORITIES
 1207 TEDDY HILL...RESIDENTIAL
 1207 TERRANCE JONES...RESIDENTIAL
 1207 THEDOSIA HUFF...RESIDENTIAL
 1207 THERESA KERLIN...RESIDENTIAL
 1207 TIEASHA MUHAMMAD...RESIDENTIAL
 1207 VIOLA HAZELTINE...RESIDENTIAL
 1207 VIRGINIA BENNATI...RESIDENTIAL
 1207 WILLIAM BALDWIN...RESIDENTIAL
 1207 WILLIAM MALLORY...RESIDENTIAL
 1207 WILLIAM VANPATTEN...RESIDENTIAL
 1207 WILLIE FORD JR...RESIDENTIAL
 1207 WILLIE GLOVER...RESIDENTIAL
 1207 WILLIE KERCE...RESIDENTIAL
 1207 WILSON COLON...RESIDENTIAL
 1207 YVONNE BANDO...RESIDENTIAL
 1213 KRISPY KRUNCHY CHICKEN...RESTAURANTS
 1213 WESTERN UNION AGENT LOCATION...MONEY ORDER SERVICE

601 **COMPUTER SERVICES RENDERED...**ACCOUNTING & BOOKKEEPING GENERAL
SVC
601 **SYRACUSE FRAME SVC INC...**SERVICES NEC
712 **CAFE KUBAL...**COFFEE SHOPS
712 **TOASTED...**CAFES
713 **FLAME 713 INC...**RESTAURANTS
716 **HOTEL E-SOLUTIONS...**HOTELS & MOTELS
725 **BARBECUE HOUSE SYRACUSE...**BARBECUE RESTAURANT

126 total records. Part 1 of 2
0 **EMPIRE FOOD SVC GROUP...**FOOD FACILITIES (WHLS)
1207 **ABIGAIL FLORES...**RESIDENTIAL
1207 **ANDREW MACKO...**RESIDENTIAL
1207 **ANGELA THOMAS...**RESIDENTIAL
1207 **ANNIE JONES...**RESIDENTIAL
1207 **ANTHONY JAMESON...**RESIDENTIAL
1207 **ANTHONY PARKS...**RESIDENTIAL
1207 **APRIL MACKO...**RESIDENTIAL
1207 **ARTIE TYSON...**RESIDENTIAL
1207 **AUDREY BRUNSVOLD...**RESIDENTIAL
1207 **BARBARA MOSHER...**RESIDENTIAL
1207 **BELINDA DIX...**RESIDENTIAL
1207 **BENJAMIN TASSIE...**RESIDENTIAL
1207 **BETTY LEWIS...**RESIDENTIAL
1207 **BETTY WASHINGTON...**RESIDENTIAL
1207 **BILLY MCCLAIN...**RESIDENTIAL
1207 **BOBBY BROWN...**RESIDENTIAL
1207 **BRENDA BRADFORTH...**RESIDENTIAL
1207 **BRYANT BOOKER...**RESIDENTIAL
1207 **C SANTUCCI...**RESIDENTIAL
1207 **CALVIN MITCHELL...**RESIDENTIAL
1207 **CALVIN RICKS...**RESIDENTIAL
1207 **CARL KNIGHT...**RESIDENTIAL
1207 **CARL PERRY...**RESIDENTIAL
1207 **CAROL WHITE...**RESIDENTIAL
1207 **CLIFFORD MITCHELL...**RESIDENTIAL
1207 **CONFESORA GONZALEZ...**RESIDENTIAL
1207 **CORA DEWBERRY...**RESIDENTIAL
1207 **DANIEL KEATING...**RESIDENTIAL
1207 **DAVID HARRELL...**RESIDENTIAL
1207 **DAVID LESLIE...**RESIDENTIAL
1207 **DEVON JOHNSON...**RESIDENTIAL
1207 **DONALD SHAW...**RESIDENTIAL
1207 **ELAINE LAMSON...**RESIDENTIAL
1207 **ELEANOR GOLBACH...**RESIDENTIAL
1207 **ELLEN GRATZER...**RESIDENTIAL
1207 **ERIE ENRICHED HOUSING PROGRAM...**NON-PROFIT ORGANIZATIONS
1207 **ERIE ENRICHED HOUSING PROGRAM...**RETIREMENT COMMUNITIES &
HOMES
1207 **ESTER BALENTON...**RESIDENTIAL
1207 **FABIAN WATKINS...**RESIDENTIAL
1207 **FELICIA BLACK...**RESIDENTIAL
1207 **GEORGE BALENTON...**RESIDENTIAL
1207 **GEORGIA HAYNES...**RESIDENTIAL
1207 **GERALD WILLIAMS...**RESIDENTIAL
1207 **HENRY CALHOUN...**RESIDENTIAL
1207 **HENRY EWING...**RESIDENTIAL
1207 **JAMES BOUVIA SR...**RESIDENTIAL
1207 **JAMES JAREMA...**RESIDENTIAL
1207 **JAMES KASTLER...**RESIDENTIAL
1207 **JAMES MARCH...**RESIDENTIAL
1207 **JEFFERY MARICLE...**RESIDENTIAL
1207 **JEFFREY LOBDELL JR...**RESIDENTIAL
1207 **JESUS RODRIGUEZ...**RESIDENTIAL
1207 **JILL FASSELL...**RESIDENTIAL
1207 **JOANNE DE GROFF...**RESIDENTIAL
1207 **JOHN ADAMS...**RESIDENTIAL
1207 **JOHN ANDERSON...**RESIDENTIAL
1207 **JOHN IVEY...**RESIDENTIAL
1207 **JOHN LAWRY III...**RESIDENTIAL
1207 **JUDITH HARRINGTON...**RESIDENTIAL
1207 **JULIE VESEY...**RESIDENTIAL
1207 **KAFI AHMAD...**RESIDENTIAL
1207 **KAREN SOLBERG...**RESIDENTIAL
1207 **KATHLEEN RILEY...**RESIDENTIAL
1207 **KENNETH TAYLOR...**RESIDENTIAL
1207 **L WOODRUFF...**RESIDENTIAL
1207 **LEILA JONES...**RESIDENTIAL
1207 **LINDA BOUVIA...**RESIDENTIAL

Part 2 of 2

1207 LINDA FOOTE...RESIDENTIAL
 1207 LINDA SAWYER...RESIDENTIAL
 1207 LULA RYAN...RESIDENTIAL
 1207 MARIAN CUPIT...RESIDENTIAL
 1207 MARK GUNN...RESIDENTIAL
 1207 MARY BRADLEY...RESIDENTIAL
 1207 MARY LEVINNESS...RESIDENTIAL
 1207 MARY PERRY...RESIDENTIAL
 1207 MAXINE BANDO...RESIDENTIAL
 1207 MELISSA MAYER...RESIDENTIAL
 1207 MELODY-JOY CUSANO...RESIDENTIAL
 1207 MICHAEL CALHOUN...RESIDENTIAL
 1207 MICHAEL HIMES JR...RESIDENTIAL
 1207 NAZEREE WHITE...RESIDENTIAL
 1207 NICHOLE LOBDELL...RESIDENTIAL
 1207 PEARL MINNIFIELD...RESIDENTIAL
 1207 PETER HECKLE...RESIDENTIAL
 1207 PHILLIP FREEMAN...RESIDENTIAL
 1207 PHYLLIS JOHNSON...RESIDENTIAL
 1207 RASTA MUHAMMAD...RESIDENTIAL
 1207 REE WRIGHT...RESIDENTIAL
 1207 RICHARD BLACK...RESIDENTIAL
 1207 RICHARD POTTER...RESIDENTIAL
 1207 ROBERT HUNE JR...RESIDENTIAL
 1207 ROBERT SASSOON...RESIDENTIAL
 1207 ROBIN FIELDS...RESIDENTIAL
 1207 ROBIN SHAW...RESIDENTIAL
 1207 RONALD SAMNAKA...RESIDENTIAL
 1207 RONNIE DEWBERRY...RESIDENTIAL
 1207 ROSA CHEEVES...RESIDENTIAL
 1207 ROSE ROSS...RESIDENTIAL
 1207 RUBBIE EDWARDS...RESIDENTIAL
 1207 SEBRINA FULMER...RESIDENTIAL
 1207 SHARON JOYNER...RESIDENTIAL
 1207 SHARON KELLY...RESIDENTIAL
 1207 SHELIA KITHCART...RESIDENTIAL
 1207 SHIRLEY DAVID...RESIDENTIAL
 1207 SHIRLEY DAWSON...RESIDENTIAL
 1207 SONIA TOBOLSKI...RESIDENTIAL
 1207 SONYA DEWBERRY...RESIDENTIAL
 1207 SONYA WILLIAMS...RESIDENTIAL
 1207 STANLEY WILSON...RESIDENTIAL
 1207 STEPHEN GIBSON...RESIDENTIAL
 1207 SUSAN SCALISE...RESIDENTIAL
 1207 SYRACUSE HOUSING AUTHORITY...HOUSING AUTHORITIES
 1207 TEDDY HILL...RESIDENTIAL
 1207 TERRANCE JONES...RESIDENTIAL
 1207 THEDOSIA HUFF...RESIDENTIAL
 1207 THERESA KERLIN...RESIDENTIAL
 1207 TIEASHA MUHAMMAD...RESIDENTIAL
 1207 VIOLA HAZELTINE...RESIDENTIAL
 1207 VIRGINIA BENNATI...RESIDENTIAL
 1207 WALT'S CONSTRUCTION CO...ROOFING CONTRACTORS
 1207 WILLIAM BALDWIN...RESIDENTIAL
 1207 WILLIAM MALLORY...RESIDENTIAL
 1207 WILLIAM VANPATTEN...RESIDENTIAL
 1207 WILLIE GLOVER...RESIDENTIAL
 1207 YVONNE BANDO...RESIDENTIAL

601 COMPUTER SERVICES RENDERED...ACCOUNTING & BOOKKEEPING GENERAL
 SVC
 601 SYRACUSE FRAME SVC INC...SERVICES NEC
 629 ALQARAGHULI, JAMAL...CAR SERVICE
 712 MEDICAL ARTS HOME CARE CTR...SURGICAL APPLIANCES
 713 FLAME 713 INC...RESTAURANTS
 725 BARBECUE HOUSE SYRACUSE...BARBECUE RESTAURANT
 725 NMS MARKET...GROCERS-RETAIL

1207 A-WALTS CONSTRUCTION CO...ROOFING CONTRACTORS
 1207 DAVID EVANS...RESIDENTIAL
 1207 ERIE ENRICHED HOUSING PROGRAM...NON-PROFIT ORGANIZATIONS
 1207 HERSCHEL CRAWFORD...RESIDENTIAL
 1207 JOHN MUIRHEAD...RESIDENTIAL
 1207 KATHRYN BRADBURY...RESIDENTIAL
 1207 KNERIOUS SUTTON...RESIDENTIAL
 1207 L STOKES...RESIDENTIAL
 1207 M RICHARDS...RESIDENTIAL
 1207 STEPHANI BETH...RESIDENTIAL
 1207 SUSAN TITUS...RESIDENTIAL
 1207 SYRACUSE HOUSING AUTHORITY...HOUSING AUTHORITIES
 1207 WIN...MARKET RESEARCH & ANALYSIS

601 COMPUTER SERVICES RENDERED...ACCOUNTING & BOOKKEEPING GENERAL
 SVC
 712 MEDICAL ARTS HOME CARE CTR...HOSPITAL EQUIPMENT & SUPPLIES (WHLS)
 725 NMS MARKET...GROCERS-RETAIL

219 total records. Part 1 of 4

1207 A F BRUNSVOLD...RESIDENTIAL
 1207 A FORGETTE...RESIDENTIAL
 1207 A HEMOC...RESIDENTIAL
 1207 A J BURKETT...RESIDENTIAL
 1207 A M ROGALA...RESIDENTIAL
 1207 A SHEPARD...RESIDENTIAL
 1207 A SORBELLO...RESIDENTIAL
 1207 ANITA L UPSHUR...RESIDENTIAL
 1207 ANTHONY WASHINGTON...RESIDENTIAL
 1207 ARLENE BRELLOVE...RESIDENTIAL
 1207 ARTHUR ALEXANDER...RESIDENTIAL
 1207 ARTHUR SCUDO...RESIDENTIAL
 1207 ARTIE TYSON...RESIDENTIAL
 1207 B C MOSHER...RESIDENTIAL
 1207 B HICKS...RESIDENTIAL
 1207 B J CRANDALL...RESIDENTIAL
 1207 B J LEONARD...RESIDENTIAL
 1207 BARBARA MILNER...RESIDENTIAL
 1207 BASILIA ABREU...RESIDENTIAL
 1207 BERNICE ALLEN...RESIDENTIAL
 1207 BETTY LEWIS...RESIDENTIAL
 1207 BETTY MATEIKO...RESIDENTIAL
 1207 C E CAYEA...RESIDENTIAL
 1207 C ENNIS...RESIDENTIAL
 1207 C H DICKERSON...RESIDENTIAL
 1207 C J BELL...RESIDENTIAL
 1207 C L LORICK...RESIDENTIAL
 1207 C N JOHNSON...RESIDENTIAL
 1207 C OWENS...RESIDENTIAL
 1207 C STEVENS...RESIDENTIAL
 1207 CAL K MARZUG...RESIDENTIAL
 1207 CARL KNIGHT...RESIDENTIAL
 1207 CHARLES A SMITH...RESIDENTIAL
 1207 CHARLES A WILLIAMS...RESIDENTIAL
 1207 CHOM Y TURNER...RESIDENTIAL
 1207 CHONG K RA...RESIDENTIAL
 1207 CHOON-HA LEE...RESIDENTIAL
 1207 CHRIS MCGRUFF...RESIDENTIAL
 1207 CINDY DAVIS-WHITE...RESIDENTIAL
 1207 CLAUDE HINES...RESIDENTIAL
 1207 CLINTON RICHARDSON...RESIDENTIAL
 1207 CURTIS HARRELL...RESIDENTIAL
 1207 D KEATING...RESIDENTIAL
 1207 D KERLIN...RESIDENTIAL
 1207 DAVID DONNER...RESIDENTIAL
 1207 DAVID EVANS...RESIDENTIAL
 1207 DAVID L MOORE...RESIDENTIAL
 1207 DAVID STOUT...RESIDENTIAL
 1207 DEBRA J PRYOR...RESIDENTIAL
 1207 DEOK KIM...RESIDENTIAL
 1207 DESPORT EDWARDS...RESIDENTIAL
 1207 DOROTHYEA L CHEEKS...RESIDENTIAL
 1207 E GOLBACH...RESIDENTIAL
 1207 E HUNSINGER...RESIDENTIAL
 1207 E L BALENTON...RESIDENTIAL
 1207 E LAMSON...RESIDENTIAL
 1207 EARLIE WATSON...RESIDENTIAL
 1207 EDGARDO MARCANO...RESIDENTIAL
 1207 EDNAR HUNT...RESIDENTIAL
 1207 EDUARDO OLIVO...RESIDENTIAL
 1207 EDWARD BOGAN...RESIDENTIAL
 1207 EDWARD BULWER...RESIDENTIAL
 1207 EFFIE COE...RESIDENTIAL
 1207 ELEANOR PAIGE...RESIDENTIAL
 1207 ELIJAH BAKER...RESIDENTIAL
 1207 EMMA WILLIAMS...RESIDENTIAL
 1207 ERIE ENRICHED HOUSING PROGRAM...RESIDENTIAL CARE HOMES
 1207 ERNESTINE ANDERSON...RESIDENTIAL
 1207 F G O'NEILL...RESIDENTIAL

Part 2 of 4

1207 F M FLANAGAN...RESIDENTIAL
 1207 FELISA WHITE...RESIDENTIAL
 1207 FLORENCE RUSSELL...RESIDENTIAL
 1207 FRANCES MADRID...RESIDENTIAL
 1207 FREDDIE LOTT...RESIDENTIAL
 1207 G BOTTRILL...RESIDENTIAL
 1207 G FREEMAN...RESIDENTIAL
 1207 G M MAYNOR...RESIDENTIAL
 1207 GERTRUDE MALMENDIER...RESIDENTIAL
 1207 GLORIA LOCKWOOD...RESIDENTIAL
 1207 GORDON MAC LEOD...RESIDENTIAL
 1207 GRANT HUNGERFORD...RESIDENTIAL
 1207 H A CURRY...RESIDENTIAL
 1207 HARMON WILLIAMSON...RESIDENTIAL
 1207 HARRY D TITUS...RESIDENTIAL
 1207 HEE CHUN...RESIDENTIAL
 1207 HENRY MAYO...RESIDENTIAL
 1207 HENRY TYLER...RESIDENTIAL
 1207 HORACE CONQUEST...RESIDENTIAL
 1207 J CARTER...RESIDENTIAL
 1207 J FERRIS...RESIDENTIAL
 1207 J HOLMES...RESIDENTIAL
 1207 J R DUNGEY...RESIDENTIAL
 1207 J RUSSELL...RESIDENTIAL
 1207 J SPICER...RESIDENTIAL
 1207 JACK M MABLE...RESIDENTIAL
 1207 JAMES BEST...RESIDENTIAL
 1207 JAMES FLEMING...RESIDENTIAL
 1207 JAMES GAINSBACK...RESIDENTIAL
 1207 JAMES H BAILEY...RESIDENTIAL
 1207 JAMES M MURPHY...RESIDENTIAL
 1207 JAMES ROBERTSON...RESIDENTIAL
 1207 JANET E BACON...RESIDENTIAL
 1207 JEFFREY SAMPSON...RESIDENTIAL
 1207 JOAN COWAN...RESIDENTIAL
 1207 JOHN B CARTER...RESIDENTIAL
 1207 JOHN FLETCHER...RESIDENTIAL
 1207 JOHN H JONES...RESIDENTIAL
 1207 JOHN SR HAMILTON...RESIDENTIAL
 1207 JOSEPH M CAMPBELL...RESIDENTIAL
 1207 JOSEPH SCHATZLE...RESIDENTIAL
 1207 JOYCE CARMICHAEL...RESIDENTIAL
 1207 JUDSON BOYD...RESIDENTIAL
 1207 K M CARR...RESIDENTIAL
 1207 K MERRILL...RESIDENTIAL
 1207 K MEZZO...RESIDENTIAL
 1207 K WILLIAMS...RESIDENTIAL
 1207 KAFI M AHMAD...RESIDENTIAL
 1207 KATHLEEN CONNERS...RESIDENTIAL
 1207 KRISTINE CASE...RESIDENTIAL
 1207 L D RYAN...RESIDENTIAL
 1207 L ROBINSON...RESIDENTIAL
 1207 L RODRIGUEZ...RESIDENTIAL
 1207 L SAFFORD...RESIDENTIAL
 1207 LEILAMAY JONES...RESIDENTIAL
 1207 LEO G REGIN...RESIDENTIAL
 1207 LILLIAN BROWN...RESIDENTIAL
 1207 LINDA COVICH...RESIDENTIAL
 1207 LINDA FREDERICK...RESIDENTIAL
 1207 LINDA MADDOCK...RESIDENTIAL
 1207 LOUISE G BROWN...RESIDENTIAL
 1207 LUCILLE SANDERS...RESIDENTIAL
 1207 M A RICHARDS...RESIDENTIAL
 1207 M COLE...RESIDENTIAL
 1207 M CUSANO...RESIDENTIAL
 1207 M D SCHUELKE...RESIDENTIAL
 1207 M DODRILL...RESIDENTIAL
 1207 M FEAR...RESIDENTIAL
 1207 M HUDSON...RESIDENTIAL

Part 3 of 4

1207 M L ROBERTSON...RESIDENTIAL
 1207 M LEWIS...RESIDENTIAL
 1207 M MCDUFFIE...RESIDENTIAL
 1207 M OLECH...RESIDENTIAL
 1207 M WHITE...RESIDENTIAL
 1207 MARGE WOODS...RESIDENTIAL
 1207 MARIE OATES...RESIDENTIAL
 1207 MARILYN FEATHERSTONE...RESIDENTIAL
 1207 MARK GUNN...RESIDENTIAL
 1207 MARLENE OBRIEN...RESIDENTIAL
 1207 MARVIN K COCKRELL...RESIDENTIAL
 1207 MARY J COLLIER...RESIDENTIAL
 1207 MARY L BREELAND...RESIDENTIAL
 1207 MATTIE CAMPBELL...RESIDENTIAL
 1207 MICHAEL BOOKER...RESIDENTIAL
 1207 MILLICENT LACEY...RESIDENTIAL
 1207 MONICA DAVIS...RESIDENTIAL
 1207 MYKAL HEATH...RESIDENTIAL
 1207 MYRON TUCKER...RESIDENTIAL
 1207 N A CONNOR...RESIDENTIAL
 1207 N BROWN...RESIDENTIAL
 1207 NANCY GRASSMAN...RESIDENTIAL
 1207 NELSON J RUBADO...RESIDENTIAL
 1207 O GAMBLE...RESIDENTIAL
 1207 OLLIE CARMAN...RESIDENTIAL
 1207 P JOHNSON...RESIDENTIAL
 1207 P PRESLEY...RESIDENTIAL
 1207 P RAYMOND...RESIDENTIAL
 1207 PAUL J MICKLO...RESIDENTIAL
 1207 PAUL WHITE...RESIDENTIAL
 1207 PEARL MORRIS...RESIDENTIAL
 1207 PEARL RIVERS...RESIDENTIAL
 1207 PERRY MOZELL...RESIDENTIAL
 1207 PETER VIEAU...RESIDENTIAL
 1207 PHYLLIS SCHERBERT...RESIDENTIAL
 1207 R ALBURY...RESIDENTIAL
 1207 R L POOLE...RESIDENTIAL
 1207 R MC COULIFF...RESIDENTIAL
 1207 R MILLER...RESIDENTIAL
 1207 RALPH MINNIFIELD...RESIDENTIAL
 1207 RASTA MUHAMMAD...RESIDENTIAL
 1207 RHUPERT HARRINGTON...RESIDENTIAL
 1207 RITA CARLSON...RESIDENTIAL
 1207 RUSSELL MCINTOSH...RESIDENTIAL
 1207 RUTH K HEAPS...RESIDENTIAL
 1207 S BOICE...RESIDENTIAL
 1207 S EDWARDS...RESIDENTIAL
 1207 S HAYES...RESIDENTIAL
 1207 S J CHRISTIAN...RESIDENTIAL
 1207 S L GROOPMAN...RESIDENTIAL
 1207 SAMUEL BROWN...RESIDENTIAL
 1207 SCOTT THOMAS...RESIDENTIAL
 1207 SHERMAN S PERKINS...RESIDENTIAL
 1207 SHIRLEY MACMILLAN...RESIDENTIAL
 1207 SHIRLEY ROSSMAN...RESIDENTIAL
 1207 STANLEY SHAY...RESIDENTIAL
 1207 SUSAN A YOUNG...RESIDENTIAL
 1207 SUSAN INGALLS...RESIDENTIAL
 1207 SUZANN BEN-PEREZ...RESIDENTIAL
 1207 T KERLIN...RESIDENTIAL
 1207 THELMA L CARTER...RESIDENTIAL
 1207 THERESA CALTON...RESIDENTIAL
 1207 THERESA SHERMAN...RESIDENTIAL
 1207 THOMAS BROWN...RESIDENTIAL
 1207 THOMAS EVANS...RESIDENTIAL
 1207 THOMAS O'BOYLE...RESIDENTIAL
 1207 THOMAS P RYAN...RESIDENTIAL
 1207 THOMAS SCOTT...RESIDENTIAL
 1207 TIM CLEAVER...RESIDENTIAL

Part 4 of 4

1207 V BENNATI...RESIDENTIAL
 1207 VERNA EURE...RESIDENTIAL
 1207 WENDY M DEGROFF...RESIDENTIAL
 1207 WESTON A II BEROW...RESIDENTIAL
 1207 WILLIAM DOHERTY...RESIDENTIAL
 1207 WILLIAM JACKSON...RESIDENTIAL
 1207 WILLIE HILL...RESIDENTIAL
 1207 WILLIE PORTER...RESIDENTIAL
 1207 WILLIS COLLIER...RESIDENTIAL
 1207 WIN...NONCLASSIFIED ESTABLISHMENTS
 1207 YUSUN HO...RESIDENTIAL
 1213 TOOMEY ABBOTT SUPERMARKET...GROCERS-RETAIL

601 SYRACUSE FRAME SVC INC...AUTOMOBILE REPAIRING & SERVICE
 610 CONTEGRA SVC LTD...CONSTRUCTION MANAGEMENT
 705 FAYETTE AUTO WASH INC...CAR WASHING & POLISHING
 711 BETHESDA TEMPLE PENTECOSTAL...CHURCHES
 712 MEDICAL ARTS HOME CARE CTR...HOSPITAL EQUIPMENT & SUPPLIES (WHOL)
 725 N M S MARKET...RET GROCERIES
 725 NMS MARKET...GROCERS-RETAIL

161 total records. Part 1 of 3
 207 J M DEERING...RESIDENTIAL
 217 MURBRO PARKING INC...INDOOR PARKING SERVICES
 1003 P BROOKS...RESIDENTIAL
 1011 NICOLE MORMAN...RESIDENTIAL
 1015 TRALISHIA NEWTON...RESIDENTIAL
 1115 MARLENE WHITE...RESIDENTIAL
 1123 CHARLES RUFUS...RESIDENTIAL
 1207 A C TORRANCE...RESIDENTIAL
 1207 A CROSSMAN...RESIDENTIAL
 1207 A HARRIS...RESIDENTIAL
 1207 A L MCCARTHY...RESIDENTIAL
 1207 A M ROGALA...RESIDENTIAL
 1207 A R SENSKA...RESIDENTIAL
 1207 A SORBELLO...RESIDENTIAL
 1207 ADDIE BUNKLEY...RESIDENTIAL
 1207 ALICE CARLISLE...RESIDENTIAL
 1207 ANNA GONNELLA...RESIDENTIAL
 1207 ANNE MRS RICE...RESIDENTIAL
 1207 ARTIE TYSON...RESIDENTIAL
 1207 B C MOSHER...RESIDENTIAL
 1207 B J CRANDALL...RESIDENTIAL
 1207 B M MEYER...RESIDENTIAL
 1207 B WASHINGTON...RESIDENTIAL
 1207 BARBARA MILNER...RESIDENTIAL
 1207 BERNICE ALLEN...RESIDENTIAL
 1207 C H DICKERSON...RESIDENTIAL
 1207 C L LORICK...RESIDENTIAL
 1207 C N JOHNSON...RESIDENTIAL
 1207 C OWENS...RESIDENTIAL
 1207 C STEVENS...RESIDENTIAL
 1207 CARL A UMSTED...RESIDENTIAL
 1207 CHARLES SOBOLEWSKI...RESIDENTIAL
 1207 CHOM YE TURNER...RESIDENTIAL
 1207 CHONG KAP RA...RESIDENTIAL
 1207 CHOON-HA LEE...RESIDENTIAL
 1207 CHYREON HOLLIS...RESIDENTIAL
 1207 CULLEN HANKINS...RESIDENTIAL
 1207 D A RUSAW...RESIDENTIAL
 1207 D G LUNAU...RESIDENTIAL
 1207 D WEINGARTH...RESIDENTIAL
 1207 DANIEL NOBLES...RESIDENTIAL
 1207 DAVID JR HARRELL...RESIDENTIAL
 1207 DAVID STOUT...RESIDENTIAL
 1207 DEBORAH WHITTY...RESIDENTIAL
 1207 DEOK KIM...RESIDENTIAL
 1207 DOLLIE BROWN...RESIDENTIAL
 1207 DONALD COLAVECCHIO...RESIDENTIAL
 1207 DOROTHY DENNIS...RESIDENTIAL
 1207 DOROTHY SMITH...RESIDENTIAL
 1207 DOSHIA L DENSON...RESIDENTIAL
 1207 E H EMM...RESIDENTIAL
 1207 E L BALENTON...RESIDENTIAL
 1207 E PHILLIPS...RESIDENTIAL
 1207 E SCOTT...RESIDENTIAL
 1207 EARLINE MASTON...RESIDENTIAL
 1207 EDNA KENNY...RESIDENTIAL
 1207 EDNAR MRS HUNT...RESIDENTIAL
 1207 EDWARD F DUVAL...RESIDENTIAL
 1207 EFFIE COE...RESIDENTIAL
 1207 ELEANOR PAIGE...RESIDENTIAL
 1207 ELIJAH BAKER...RESIDENTIAL
 1207 ERIE ENRICHED HOUSING PROGRAM
 1207 ERMA ANGONA...RESIDENTIAL
 1207 ERNESTINE ANDERSON...RESIDENTIAL
 1207 ETHELEAN ISLAM...RESIDENTIAL
 1207 F G ONEILL...RESIDENTIAL
 1207 FELISA WHITE...RESIDENTIAL
 1207 FRANCIS LYDECKER...RESIDENTIAL
 1207 FRANK B CANTRELL...RESIDENTIAL

Part 2 of 3

1207 FRANK C SENNETT...RESIDENTIAL
 1207 FRED CARLISLE...RESIDENTIAL
 1207 FRED F STONE...RESIDENTIAL
 1207 G BOTTRILL...RESIDENTIAL
 1207 G M PITCHER...RESIDENTIAL
 1207 G MALMENDIER...RESIDENTIAL
 1207 GEORGE J BROWN...RESIDENTIAL
 1207 GRACE PATTERSON...RESIDENTIAL
 1207 GREGORY AIQOUNI...RESIDENTIAL
 1207 GROFF JOANNE DE...RESIDENTIAL
 1207 HARMON WILLIAMSON...RESIDENTIAL
 1207 HARRY D TITUS...RESIDENTIAL
 1207 J C SNAPP...RESIDENTIAL
 1207 J D BRADSHAW...RESIDENTIAL
 1207 J RAMSEY...RESIDENTIAL
 1207 JAMES GAINSBACK...RESIDENTIAL
 1207 JAMES JOHNSON...RESIDENTIAL
 1207 JAMES ROBERTSON...RESIDENTIAL
 1207 JOAN COWAN...RESIDENTIAL
 1207 JOHN HARPER...RESIDENTIAL
 1207 JOHN J SHERLOCK...RESIDENTIAL
 1207 JOSEPH SCHATZLE...RESIDENTIAL
 1207 JUDSON BOYD...RESIDENTIAL
 1207 KATIE B GAINES...RESIDENTIAL
 1207 KENNETH J VOSE...RESIDENTIAL
 1207 L D RYAN...RESIDENTIAL
 1207 L I BERNIER...RESIDENTIAL
 1207 L JESSIE...RESIDENTIAL
 1207 L K KARIM...RESIDENTIAL
 1207 L SAFFORD...RESIDENTIAL
 1207 LANCY V H DE...RESIDENTIAL
 1207 LELA TILLMAN...RESIDENTIAL
 1207 LOUISE BROWN-JAMBLE...RESIDENTIAL
 1207 LOURDES PIEDRA...RESIDENTIAL
 1207 M A RICHARDS...RESIDENTIAL
 1207 M C HARRIS...RESIDENTIAL
 1207 M E FREEMAN...RESIDENTIAL
 1207 M WILLIAMS...RESIDENTIAL
 1207 MABEL WESTERMAN...RESIDENTIAL
 1207 MAE WASHINGTON...RESIDENTIAL
 1207 MALLORY E BRANCH...RESIDENTIAL
 1207 MARIE OATES...RESIDENTIAL
 1207 MARK GUNN...RESIDENTIAL
 1207 MARTHA GAVIN...RESIDENTIAL
 1207 MARTIN R VANSLYKE...RESIDENTIAL
 1207 MARY JANE COLLIER...RESIDENTIAL
 1207 MATTI HARDEN...RESIDENTIAL
 1207 MERELENE CARTER...RESIDENTIAL
 1207 MOCELL PERRY...RESIDENTIAL
 1207 N BROWN...RESIDENTIAL
 1207 N YANCY...RESIDENTIAL
 1207 NORMA KEARSE...RESIDENTIAL
 1207 ODARKA A PUTNAM...RESIDENTIAL
 1207 P BLOOM...RESIDENTIAL
 1207 P KRIGBAUM...RESIDENTIAL
 1207 PAUL J MICKLO...RESIDENTIAL
 1207 PEARL L RIVERS...RESIDENTIAL
 1207 PEGGY ANN RANDOLPH...RESIDENTIAL
 1207 PETER D MONETTE...RESIDENTIAL
 1207 R MCCOULIFF...RESIDENTIAL
 1207 R MILLER...RESIDENTIAL
 1207 R STITT...RESIDENTIAL
 1207 R SVOBODA...RESIDENTIAL
 1207 RALPH MINNIFIELD...RESIDENTIAL
 1207 REBECCA SANDERS...RESIDENTIAL
 1207 RITA PERKS...RESIDENTIAL
 1207 RUFUS TIGNOR...RESIDENTIAL
 1207 RUSSELL MCINTOSH...RESIDENTIAL
 1207 RUTH K HEAPS...RESIDENTIAL

Part 3 of 3

1207 RUTH R ROLLE...RESIDENTIAL
 1207 S L GROOPMAN...RESIDENTIAL
 1207 S PHELPS...RESIDENTIAL
 1207 SARAH BELLARDINO...RESIDENTIAL
 1207 SHARON M PRUNOSKE...RESIDENTIAL
 1207 SHERMAN S PERKINS...RESIDENTIAL
 1207 STANLEY SHAY...RESIDENTIAL
 1207 T KERLIN...RESIDENTIAL
 1207 T MINNIFIELD...RESIDENTIAL
 1207 THAINE MATHEWSON...RESIDENTIAL
 1207 THOMAS OBOYLE...RESIDENTIAL
 1207 ULAR GAINES...RESIDENTIAL
 1207 VIRTIE L THOMAS...RESIDENTIAL
 1207 WALTER W CARPENTER...RESIDENTIAL
 1207 WILLIAM DOERLE...RESIDENTIAL
 1207 WILLIAM E YEOMANS...RESIDENTIAL
 1207 WILLIAM PRISTER...RESIDENTIAL
 1207 WILLIE & MERELENE WRIGHT...RESIDENTIAL
 1207 WILLIE GERIDEAU...RESIDENTIAL
 1207 WILLIE GREENLEE...RESIDENTIAL
 1207 WIN
 1207 ZELDA M WALL...RESIDENTIAL
 1213 ABDO'S MARKET

601 PETE'S EMPIRE...ENGINE REPAIR
 610 CENTRAL NY CHARTER SCHL-MATH...PUBLIC ELEMENTARY AND SECONDARY
 SCHOOLS
 712 MEDICAL ARTS HOME CARE CTR
 725 NMS MARKET

123 total records. Part 1 of 2
 207 J M DEERING...RESIDENTIAL
 1003 P BROOKS...RESIDENTIAL
 1011 NICOLE MORMAN...RESIDENTIAL
 1015 TRALISHIA NEWTON...RESIDENTIAL
 1123 CHARLES RUFUS...RESIDENTIAL
 1207 A CROSSMAN...RESIDENTIAL
 1207 A HARRIS...RESIDENTIAL
 1207 A L MCCARTHY...RESIDENTIAL
 1207 A M ROGALA...RESIDENTIAL
 1207 ADDIE BUNKLEY...RESIDENTIAL
 1207 ALICE CARLISLE...RESIDENTIAL
 1207 ANNA GONNELLA...RESIDENTIAL
 1207 ANNE MRS RICE...RESIDENTIAL
 1207 B C MOSHER...RESIDENTIAL
 1207 B J CRANDALL...RESIDENTIAL
 1207 B M MEYER...RESIDENTIAL
 1207 BARBARA MILNER...RESIDENTIAL
 1207 BERNICE ALLEN...RESIDENTIAL
 1207 C H DICKERSON...RESIDENTIAL
 1207 C L LORICK...RESIDENTIAL
 1207 C N JOHNSON...RESIDENTIAL
 1207 C OWENS...RESIDENTIAL
 1207 CHONG KAP RA...RESIDENTIAL
 1207 CHOON-HA LEE...RESIDENTIAL
 1207 CHYREON HOLLIS...RESIDENTIAL
 1207 CULLEN HANKINS...RESIDENTIAL
 1207 D A RUSAW...RESIDENTIAL
 1207 D G LUNAU...RESIDENTIAL
 1207 DANIEL NOBLES...RESIDENTIAL
 1207 DAVID JR HARRELL...RESIDENTIAL
 1207 DEOK KIM...RESIDENTIAL
 1207 DOLLIE BROWN...RESIDENTIAL
 1207 DONALD COLAVECCHIO...RESIDENTIAL
 1207 DOROTHY DENNIS...RESIDENTIAL
 1207 DOSHIA L DENSON...RESIDENTIAL
 1207 E H EMM...RESIDENTIAL
 1207 E L BALENTON...RESIDENTIAL
 1207 E PHILLIPS...RESIDENTIAL
 1207 EARLINE MASTON...RESIDENTIAL
 1207 EDNA KENNY...RESIDENTIAL
 1207 EDNAR MRS HUNT...RESIDENTIAL
 1207 EDWARD F DUVAL...RESIDENTIAL
 1207 EFFIE COE...RESIDENTIAL
 1207 ELEANOR PAIGE...RESIDENTIAL
 1207 ELIJAH BAKER...RESIDENTIAL
 1207 ERIE ENRICHED HOUSING PROGRAM
 1207 ERMA ANGONA...RESIDENTIAL
 1207 ERNESTINE ANDERSON...RESIDENTIAL
 1207 ETHELEAN ISLAM...RESIDENTIAL
 1207 F G ONEILL...RESIDENTIAL
 1207 FRANCIS LYDECKER...RESIDENTIAL
 1207 FRANK B CANTRELL...RESIDENTIAL
 1207 FRED CARLISLE...RESIDENTIAL
 1207 G BOTTRILL...RESIDENTIAL
 1207 G M PITCHER...RESIDENTIAL
 1207 G MALMENDIER...RESIDENTIAL
 1207 GEORGE J BROWN...RESIDENTIAL
 1207 GRACE PATTERSON...RESIDENTIAL
 1207 GREGORY AIQOUNI...RESIDENTIAL
 1207 J D BRADSHAW...RESIDENTIAL
 1207 J RAMSEY...RESIDENTIAL
 1207 JAMES GAINSBACK...RESIDENTIAL
 1207 JAMES JOHNSON...RESIDENTIAL
 1207 JAMES ROBERTSON...RESIDENTIAL
 1207 JOAN COWAN...RESIDENTIAL
 1207 JOANNE DE GROFF...RESIDENTIAL
 1207 JOHN HARPER...RESIDENTIAL
 1207 JOSEPH SCHATZLE...RESIDENTIAL
 1207 JUDSON BOYD...RESIDENTIAL

Part 2 of 2

1207 KATIE B GAINES...RESIDENTIAL
 1207 L D RYAN...RESIDENTIAL
 1207 L I BERNIER...RESIDENTIAL
 1207 L JESSIE...RESIDENTIAL
 1207 L K KARIM...RESIDENTIAL
 1207 L SAFFORD...RESIDENTIAL
 1207 LOUISE BROWN-JAMBLE...RESIDENTIAL
 1207 LOURDES PIEDRA...RESIDENTIAL
 1207 M A RICHARDS...RESIDENTIAL
 1207 M C HARRIS...RESIDENTIAL
 1207 M E FREEMAN...RESIDENTIAL
 1207 MALLORY E BRANCH...RESIDENTIAL
 1207 MARIE OATES...RESIDENTIAL
 1207 MARK GUNN...RESIDENTIAL
 1207 MARTHA GAVIN...RESIDENTIAL
 1207 MARY JANE COLLIER...RESIDENTIAL
 1207 MATTI HARDEN...RESIDENTIAL
 1207 MERELENE CARTER...RESIDENTIAL
 1207 MOCELL PERRY...RESIDENTIAL
 1207 N BROWN...RESIDENTIAL
 1207 NORMA KEARSE...RESIDENTIAL
 1207 ODARKA A PUTNAM...RESIDENTIAL
 1207 P BLOOM...RESIDENTIAL
 1207 P KRIGBAUM...RESIDENTIAL
 1207 PAUL J MICKLO...RESIDENTIAL
 1207 PEARL L RIVERS...RESIDENTIAL
 1207 PEGGY ANN RANDOLPH...RESIDENTIAL
 1207 PETER D MONETTE...RESIDENTIAL
 1207 R MCCOULIFF...RESIDENTIAL
 1207 R MILLER...RESIDENTIAL
 1207 RALPH MINNIFIELD...RESIDENTIAL
 1207 REBECCA SANDERS...RESIDENTIAL
 1207 RITA PERKS...RESIDENTIAL
 1207 RUSSELL MCINTOSH...RESIDENTIAL
 1207 RUTH K HEAPS...RESIDENTIAL
 1207 RUTH R ROLLE...RESIDENTIAL
 1207 S L GROOPMAN...RESIDENTIAL
 1207 S PHELPS...RESIDENTIAL
 1207 SARAH BELLARDINO...RESIDENTIAL
 1207 SHARON M PRUNOSKE...RESIDENTIAL
 1207 SHERMAN S PERKINS...RESIDENTIAL
 1207 T KERLIN...RESIDENTIAL
 1207 T MINNIFIELD...RESIDENTIAL
 1207 THAINE MATHEWSON...RESIDENTIAL
 1207 THOMAS OBOYLE...RESIDENTIAL
 1207 ULAR GAINES...RESIDENTIAL
 1207 V H DE LANCY...RESIDENTIAL
 1207 WALTER W CARPENTER...RESIDENTIAL
 1207 WILLIAM DOERLE...RESIDENTIAL
 1207 WILLIAM PRISTER...RESIDENTIAL
 1207 WILLIE GERIDEAU...RESIDENTIAL
 1207 WILLIE GREENLEE...RESIDENTIAL
 1213 ABDO'S MARKET
 1217 MURBRO PARKING INC...INDOOR PARKING SERVICES

601 PETE'S EMPIRE...ENGINE REPAIR
 610 CONTEGRA SERVICES LTD
 705 FAYETTE AUTO WASH INC
 711 BETHESDA TEMPLE PENT CHURCH
 712 MEDICAL ARTS HOME CARE CTR
 713 SYRACUSE INDUSTRIAL SALES CO
 725 NMS MARKET

HOMEOWNER

ont'd ALLEN ST cont'd
 1-3 Not Verified (3 Apts)
 -8323 +HARVARD PL INTERSECTS
 ZIP CODE 13210 CAR-RT C006
 -1159 600 Not Verified
 601 BODY & SOUL MASSAGE & WELLNESS misc prnl svcs 495-6970
 -2805 RESNICK CAROLE ofcs hlth prnrs 428-1442
 -3223 WOMENS INFORMATION CENTER mbrshp orgs
 5 129 603 Buschmann Donald G 475-2308
 610 Pagan Evelyn A 479-9802
 615 Andrews William S & Virginia
 618 Phillips Richard P 424-7838
 Standley Vincent B 423-8618
 1-2 Not Verified (2 Apts)
 619 Not Verified
 623 Hassett James M & Susan 474-3877
 627 Not Verified
 +VICTORIA PL ENDS
 631 Orr Louis M
 Orr Yvonne M
 635 Korman Randall H 425-9830
 Korman Cheryl 425-9830
 637 Harmon John C
 639 Not Verified
 653 Roberts Kevin W
 655 Not Verified
 657 Montgomery Kevin J
 659 Burdick John S
 +CONCORD PL INTERSECTS
 661 Amrose Minnie D
 679 Chang Jerry S
 680 Francis Wally G & Lauri
 681 Falcone Theresa R & Dominick
 682 Hawks Richard S & Susan
 684 Jacobs Gary L
 JACOBS GARI L optmstrat
 777 685 Daly Michael G
 687 Anderson Stacy J
 689 Jerrett Suzanne C
 1 Not Verified
 2 Parish Thomas G
 3 Hight Judith S
 +CLARKE ST INTERSECTS
 700 Fornal Stanley J III
 701 Causgrove Patrick M & Elizabeth
 704 Jensen Richard R & Laura
 708 Eschenfelder Kristin
 FRANCISCO MARIE SALON beauty shops
 707 Hahn Peter J & Susan
 708 Desantis Mark A
 710 Collins Michael S
 711 Not Verified
 715 GIANSANTI DESIGN busn svcs
 716 Vriesman K
 716 Hawke Michael S
 720 Mathews A L
 720 Mathews Lenetha
 721 Cleaton Jeffrey W
 724 Kessler Kurt A
 Kessler Linda A
 725 Not Verified
 726 Freshman Harold A
 729 Okun Jean S
 730 Blas Norma M
 Lester C R
 731 Vredenburg Megan J
 732 Lester Richard C
 733 Britt Angela D
 Britt Deborah A
 734 Rosmarino Kathryn A
 735 Nordenstam Brenda J
 736 Danforth Neal
 Danforth William N
 737 Bzdek David J
 738 Banazek Raymond B
 Banazek Roxann B
 739 Roczen Dean E
 742 Roireau Michele A
 743 Leuthold Steven M
 Leuthold Mary A
 744 Hayes Timothy P
 Meisel William D
 Meisel Cameron S
 1 Not Verified
 2ND-FL Wilhoite Valerie A
 2 Not Verified
 747 Clough D M
 749 Rufus Charles C
 750 Not Verified
 751 Ryan Mari E
 1 Humbert Jayne A
 2 Not Verified
 752 Not Verified
 753 Oelsner Charles E & Sylvia
 754 Cosgrove Michael S
 Fernandezcosgrove Karen
 757 Goveas Janice M
 758 Desantis Stephanie D Jr & Mary Kay
 +EUCLID AVE INTERSECTS
 BUSINESSES 10 HOUSEHOLDS 166
 ALMOND ST (SYRACUSE)-
 ZIP CODE 13210 CAR-RT C030
 1207 Abreu Basilia
 Allen Bernice
 Bailey James H
 Baker Elijah
 Balenton Esther L
 Ballardno Sarah

ALMOND ST cont'd
 Benningerperez Suzanna
 Bernier L
 Berwind Victor L
 Berwind Barbara A
 Bottrill G
 Branch Malory E
 Breedlove Ariane
 Bumpers Bernard
 Butler C B
 Capers Herbert
 Carlson Rita
 Carman Ollie M
 Case Kristine
 Cheeks D L
 Colavecchio Donald
 Cowan Joan
 Crendall B J
 Cundiff Isaac
 Cusano Melody-Jo A
 Degroff Joanne
 Denson Doshia L
 Dickerson Clarence H
 Doerie William
 Doerie Henrietta H
 Doherty William J
 Donner David A
 Duval Edward F
 Emma E H
 ENRICHED HOUSING indivd family svcs
 Evans Thomas
 Fadden Michael J
 Freeman M E
 Gainsback James
 Goutermont Gilbert
 Gutowski Maryellen E
 Hann F
 Harper John
 Hayes S
 Heaps Ruth K
 Heller Henrietta C
 Hamoc A
 Hicks Ola N
 Hicks Ernest
 Hill Willie J
 Hill Clara
 Howington Isaac
 Jessie Lillie M
 Jones Leilamay M
 Karim Lucille K
 Kim Deok
 Knight Carl
 Lacey Millicent
 Lee Choon-Ha
 Little Bobby
 Lockwood Gloria J
 Macmillan Shirley
 Maimenaker Gertrude
 Mason Henry
 McCarthy A L
 McDowell Annie R
 McGriff Chrs
 Mickio Paul J
 Mickio Leslie S
 Morris Pearl
 Mosher Bertha C
 Nobles Daniel J
 Oboyle Thomas R
 Oblech M
 Paige Eleanor D
 Paquette Ronald A
 Perkins Sherman S
 Parks Rita
 Pitcher G M
 Porter Willie
 Priester William
 Ra Chong K
 Robinson Lana M
 Rogala Florence
 Rogala Gail M
 Rolle Ruth R
 Rossman Shirley L
 Ryan Lula D
 Sanders Rebecca
 Schatzle Joseph
 Schroeder J
 Shay Stanley
 Sherman Theresa
 Sherman Marvel M
 Slater Carrie B
 Sorbello A
 Thomas Virie L
 Tignor Rufus
 Tillman Leia
 Torrance A C
 Tritto B
 Tucker Myron
 Turner Chom Y
 Usher Anita L
 Weingarth Darlene
 Weingarth Daniel A
 Williams Mattie
 Williams Dorothy A
 Woods Marge
 Word Charles
 Wright Willie
 Wynn Ora
 110 Gatzert Ellen A
 118 Maston Earline
 207 Bunkley Addie
 212 McDuffie Minerva V

ALMOND ST cont'd AL
 309 Not Verified
 313 Jennings Dorothea R
 407 Not Verified
 409 Yancy Ninette L
 508 Milner Barbara
 512 Golbach Eleanor O
 603 Cervo Jean A
 705 Not Verified
 706 Lewis Marjorie E
 715 Gunn Mark A
 805-807 Not Verified (2 Apts)
 902 Oates Marie
 915 Connor Nancy A
 1002 Krigbaum Pauline G
 1004-1008 Not Verified (2 Apts)
 1011 Stevens C
 1013 Not Verified
 1104 Sennett Frank C
 1106-1110 Not Verified (3 Apts)
 1202 Murphy James M
 1204 Groopman Sylvia L
 1212-1510 Not Verified (4 Apts)
 1602 Islam Ethelean B
 1603-1701 Not Verified (3 Apts)
 1703 Oconnor Beverly M
 1704 Carter Shirley D
 1704 Carter Thelma L
 1801-1802 Not Verified (2 Apts)
 1807 Hunt Edna M
 1807 Hunt Carolyn L
 1811-1815 Not Verified (2 Apts)
 1912 Wood Margaret R
 2007 Not Verified
 2013 Hemphill Tommie
 2015 Burkett Alberta J
 2015 Burkett Prince
 2102 Amendola Roger E
 2108-2111 Not Verified (3 Apts)
 1213 ABDO'S MARKET grocery stores
 BUSINESSES 2 HOUSEHOLDS 154
 ALPINE DR (SYRACUSE)-FROM

FAYETTE BLVD cont'd
 McCarthy Elaine S 449-9236
 543 Smith Susan M 446-7850
 543 Martin Guy E 446-7850
 543 Raethia Alan L & Mary 446-4374
 543 Miller Rose O 446-4374
FOXBORO RD BEGINS
SPRINGFIELD RD INTERSECTS
 BUSINESSES 3 HOUSEHOLDS 81

FAYETTE PARK (SYRACUSE)-
ZIP CODE 13202 CAR-RT C019
 1549 ARCHITECTURAL
 ASSOC PC architectural svcs
 422-3384
 LYNCH MICHAEL indivl family
 svcs 471-3508
 PROFORMA ASSOCIATES
 commrl printing 448-1000
 BUSINESSES 3

E FAYETTE ST (SYRACUSE)-
ZIP CODE 13202 CAR-RT C020
 113 Not Verified
 117 TWO BROTHERS BEAUTY
 SUPPLY svcs estblshmt eqpt
 426-0000
 185 Not Verified
 200 206 STAVROS DELI eating
 places 471-6975
 208 CHRISTIAN SCIENCE
 READING ROOM religious
 org 422-3825
 210 ACE FINANCIAL SERVICES
 busn conslting 425-8581
 ADVANCE PAVING hwy str
 const 487-7771
 BAREFOOT CARPET CARE
 cprt upholstery dng 423-5930
 BOGGS H B CO indus equip
 472-5416
 CUMMINGS PHOTOGRAPHY
 CHRIS photo studios prtrt
 471-8056
 D P BUILDERS CO singl-fam
 hang cnstr 425-8685
 EASTERN CONTRACTORS
 rfrg sdng sht ml 478-2000
 Ehrlnapfel Ariana A 471-8710
 EHRUNSPIEL EGON A
 jewelry stores 471-8710
 HOMETOWN ADVERTISING
 nondurable gds 423-5967
 SCHWAAB msc rt str
 724-1015
 TELEPHONE SECRETARIAL
 SERVICES OF
 CENTRAL NEW YORK
 busn svcs 422-5151
 223 Not Verified
 239M Rood Ellen M 474-2114
 500 ROV-A-TUNE auto rpr
 474-2114
 212 Not Verified
ZIP CODE 13202 CAR-RT C003
 303 MUFFIN MARYS eating places
 472-9951
 314 Bosco Daniel 422-0314
 GERMAIN & GERMAIN legal
 svcs 422-0314
 LEGAL COLLECTIONS
 ASSOC adjmnt ccltn
 svcs 424-0010
 MOHAWK ASSISTANCE
 adjmnt ccltn svcs 422-1002
 ROMEO AND ROMEO legal
 svcs 422-4163
 3 Nave Christopher P 426-1298
 318 ELEGANCE OF BEAUTY
 beauty shops 423-5525
 @Hannon B C 478-0333
 LINDA'S HAIR CARE beauty
 shops 478-0333
ZIP CODE 13202 CAR-RT C020
 431 C & H ENGINEERS P C eng
 svcs 472-6960
 Curry Joseph H 474-4000
 HARTER SECRET & EMERY
 legal svcs 471-0003
 OBRIEN MICHAEL J legal
 svcs 426-0566
 SKANEATELES SAVINGS
 BANK savings instn 426-9745
 TROP JOHN ATTORNEY legal
 svcs 478-8486
 UNITED CORRECTIONAL
 MANAGED CARE 448-5044
 501 SHOTCO MFG & IMPORT CO
 toys hbbv gds sup 475-1877
 504 PARK CENTRAL
 PRESBYTERIAN CHURCH
 religious org 475-1877
 URBAN LEAGUE
 ADOLESCENT
 VOCATIONAL busn
 conslting 425-7881
 506 2 Captor Renee S 476-0864
 201 CAPTOR RENEE S
 ATTORNEY AT LAW
 legal svcs 472-3825
 507 LADY JANE MASTECTOMY
 BOUTIQUE misc rti str
 474-2464
 508 Not Verified
 510 E PENSION FUNDAPSTE
 NY FND pran hth sflr ln
 424-1754

E FAYETTE ST cont'd
 Sewu Local 1120 BL
 SEIU LOCAL 200B labor orga 424-1750
 513 KOPP COLLECTION SERVICE
 adjmnt ccltn svcs 422-2933
 601 PETES EMPIRE gas stations
 478-1917
 610 SYRACUSE UNIVERSITY
 colleges/univ 443-3250
ZIP CODE 13210 CAR-RT C003
 705 FAYETTE AUTO WASH
 carwashes 475-4200
 711 IMMANUEL TEMPLE CHURCH
 OF GOD religious orga 472-5119
 712 MEDICAL ARTS HOME CARE
 CENTER medical hosp equip
 422-6211
 713 INSURANCE DIVISION
 NORTHLAND S millwork 478-5751
 ROBISCHON ROBERT E
 hardware 472-0655
 725 N M S MARKET grocery stores
 472-4292
 Salim Nazih M 479-8646
+ FORMAN AVE INTERSECTS
 811 Le The 478-1275
 813 Miller Venette 472-8138
 815 Vo Thom 472-8138
 Vo Hung T 471-0562
 817 Le Ut V 472-4622
 819 Price Teachers A 472-4622
 Price Dennis L 425-0043
 821 Dao Ian 425-0043
 Dao Lan T 474-4066
 823 Johnson Rose M 478-6130
 825 Butler Terry 478-6130
 827 Klock Naoms L 478-7319
 829-831 Not Verified (2 Hses)
 833 Luong Ian 448-2287
 851 Not Verified
 853 Annan W 478-0637
 865 Thach Lan T 472-1801
 867 Duong Cay T 426-0019
 869 Bey T B 479-7965
 873 Not Verified
 875 Pham Hai P 425-0722
 877 White Willie J Jr 475-4005
 White Devonte
 879 Laminh Quang 475-4005
 881 Dinh Truc 476-1660
 883 Bease Martha G 425-5692
 885 Falton Therese M 477-0941
 887 Mamminger G 476-2416
 889 Ford Ayo D 107-83 Not Verified (8 Apts)
 891 Not Verified
 892 Norton Dana 423-4075
 893 Fletcher Esther L 2-3 Not Verified (2 Apts)
 5 Johnson Michelle D 6 Not Verified
 906 Norton Paul 478-1596
 902 Not Verified
 904 Sanjean E 474-3011
 2-3 Not Verified (2 Apts)
 5 Johnson Michelle D 478-7350
 924 BERMANS LESTER
 MENS SHOP mens/boys
 clothing 478-7350
 924-929 Not Verified (2 Hses)
 933 BUY RIGHT MARKET grocery
 stores 474-3121
 951 Bates Philip 422-5863
 Brown Annelise 475-8726
 Johnson Christine 422-4231
 Rutledge Christine R 422-4231
 Rutledge Malvin 204 Not Verified
 207D McKnight Jane L 425-1441
+ N CROUSE AVE INTERSECTS
 1003 Allen John 425-0983
 Johnson Roderick 479-7466
 1003 Not Verified
 Rogers Daniel F 428-1528
 1 Antrum Forrest M 2 Hendaon Marilyn 3 Not Verified
 4 Howell Charles L Jr 5 @Grandneth T 6 @Liabach John 7 Scala Louis V 475-9648
 7 Scala Mark M 475-9648
 8-12 Not Verified (2 Apts)
 1005 ROCKWEST CENTER ONE
 subdvdr dvlpns 425-6833
 SPORTSWEAR GRAPHIX
 commrl art gr dsg 478-4332
 1031 Hucko Harry J 425-9967
 Hucko Eva 424-5479
 1047 Brown Frank H 472-1814
 @Cartwright Billy 428-8242
 @Drogo Shirley 471-3867
 @English James P 424-6139
 @Grissaw Raymond 424-5464
 @McDonnell Lacreca 422-5611
 @Soraca William J 425-0752
 WELCH TERRACE APTS real
 est agts/mgrs 472-5184
 @Wilson Varnell
+ UNIVERSITY PL INTERSECTS
 1101 Not Verified
 1107 NORA LA CHIC BOUTIQUE
 beauty shops 472-5184
 A3 Not Verified
 1112 PEERLESS PRESS commrl
 printing 476-6051
 1113 White John H Jr & Annette 475-0344

ALMOND ST -FROM 701 E ERIE
 BLVD SOUTH

- ZIP CODE 13210
- EAST WATER ST INTERSECTS
- E ERIE BLVD INTERSECTS
- 700 WATER ST PARKING LOT
- EAST WASHINGTON ST INTERSECTS
- 200 CENTRO PARKING LOT
- 213 MURBRO PARKING LOT
- E FAYETTE ST INTERSECTS
- 300 CENTRO PARKING LOT
- 303 HOLIDAY INN DOWNTOWN (SIDE ENT)
- E GENESEE ST INTERSECTS

78

- MONROE ST INTERSECTS
- 1001 DEPARTMENT OF EMERGENCY
 MEDICINE (REAR ENTRANCE)
 City Housing Authority (Pioneer
 Homes)
- 1003 Brooks Patricia A 424-8134
- 1005 Singletary Tararese 476-5442
- 1007 Jones 2
- 1009 Brown Alcina 479-8906
- 1011 Mormon Nicole 2

measuring device mfgs 475-9862

510 Vacant

511 KOPP COLLECTION SERVICE INC
collins 422-2303

MEDICAL BILLING OFFICE
collection serv 422-6706

513 LAVINE SANFORD E c p a 475-0722

• SOUTH MC BRIDE ST INTERSECTS

601 PETE'S EMPIRE auto repr 478-1917

602 S U PARKING AREA

609 UNIVERSITY COLLEGE PARKING
LOT

610 UNIVERSITY COLLEGE OF
SYRACUSE 423-3250

REID HALL UNIVERSITY COLLEGE
OF SYR UNIV

UNIVERSITY COLLEGE OF SYR
(BUSINESS OFC) 423-3255

• INTERSTATE 81 OVERPASSES

• ZIP CODE 13210

• ALMOND ST INTERSECTS

706 FAYETTE AUTO WASH 475-4200

711 CHRIST TEMPLE 476-5025

712 MEDICAL ARTS HOME CARE
CENTER 422-6211

713 SYRACUSE INDUSTRIAL SALES CO
LTD contrs-equip & sups 478-5751

718 MEDICAL ARTS BUILDING (rear
ent)

720 PARKING LOT

725 Apartments

1-4 Vacant (4 Apts)

W J'S MART gro mkt 471-7029

• FORMAN AV INTERSECTS

818 Apartments

1-4 Vacant (4 Apts)

SYRACUSE HILL APTS 474-1061

• IRVING AV INTERSECTS

900 Vacant

902 SYLVESTER APARTMENTS

1 Vacant (Apts 1-5)

904 Vacant

Vacant

28

117

8

627 Farmer Kevin @ 478-1143

VICTORIA PL ENDS

631 Peterson Eric @ 476-7186

635 Korman H Randall 476-1143

637 Harmon John C @ 474-1145

639 Dinapoli Anne 471-1010

653 Robert Kevin 422-5742

655*Reilly James 422-6945

657 Chalek John 471-4133

011 659 Headlee Will O @ 471-8461

661 Amrose Gustus J @ 473-2551

CONCORD PL ENDS

679 Student Res

680 Francis Walley @ 478-5671

681 Falcone Dominick J @ 472-5904

682 Hawks Richd S @ 476-4032

10 684 Jacobs Gary L optom @ 472-2772

1-7769 685*Rios Angel 471-5458

90 687 Ford Allison @ 471-7968

689*Forte Honoria 476-3294

Coons Joyce 474-1342

691 Stronberg Richd @ 472-1131

CLARKE INTERSECTS

700 Brown Carl 479-5994

Williams Jamie 476-0972

7 701 Causgrove Patk M @ 422-4345

704*Ratecliff Wm 425-1536

706*Sanford Saml C Jr 478-0787

707 Cooper Lawrence 471-6485

708*Manobianco Ethelyn Mrs @ 471-6093

99 710 Goldstein Judith 475-9470

711*O'Connor P

*Hoffman D

715*Frank David

716*Mc Donald Joseph A 476-2470

720*Hoefer Joanne M 476-3316

130 721 Willms Eliz @ 476-8469

722 Ferrante Jean 471-3411

1 479-9044 724*Servatius Edward 422-3747

725 Domanowski Stanley 479-8442

726 Freshman Harold A @ 472-7234

729 Jacobs Etta F Mrs @ 476-7606

730*Urcioli David 425-0246

*Bost Stanley 471-3025

732*Urcioli Richd 422-3164

Vacant

733*Carichael Clavert S 428-8721

734*Devit Michl 478-6368

735*Parks Anne B 471-4819

12-2022 736 Hodge Chas 475-4846

737*Divan Praveen

738*Bonazek R B 428-0912

739*Stamato Thessa 472-2908

-1915 742 Rubenstein Danl I @ 422-1606

743 Hillinger Martin P III @ 475-2929

744 Rogers David 471-7960

*Clemente Paul 475-3782

7 747 Dippold Dorothy A @ 473-8549

749*Kutscher Cheryl 422-8088

2 750*Demjanec S

751 Humbert Jayne A @ 472-2448

*Ellefson J 472-9014

752 Out Patient Group Home

753 Oelsner Charles E @ 479-6263

754 Cynkus Michel @ 472-1571

757 Johnson Herbert A @ 475-0755

758 De Santis Steph Jr @ 424-8076

ALMOND ST -FROM 701 ERIE BLVD E
SOUTH TO 801 BURT

ZIP CODE 13210

EAST WATER ST INTERSECTS

Midtown Plaza Parking Lot

EAST WASHINGTON ST INTERSECTS

64 200 Centro Parking Lot

213 Vacant

EAST FAYETTE ST INTERSECTS

300 Centro Parking Lot

303 Holiday Inn Hotel & Restr 474-7261

*Mac Donald Cynthia

EAST GENESEE ST INTERSECTS

CEDAR ST INTERSECTS

MADISON ST INTERSECTS

HARRISON ST INTERSECTS

178-4836
1-1132

16

80

tel. (315) 482-3100
EAST ADAMS ST INTERSECTS
MONROE ST BEGINS
1001 Syracuse Housing Authority (Adm
Ofc) 475-6181
LIGHT CT ENDS
Pioneer Homes (Housing Project)
1003 Brooks Patricia A 434-8134
1006 Vacant
1007 Walker Ethel Mrs 476-4785
1009 Brantley Bettie
1011 Lee Ilena Mrs
1013 Anderson Antoinette 472-7620
1015 Vacant
1017 Vacant
JACKSON ST ENDS
DYER CT BEGINS
1101 Lawson Wm T 471-0725
1103 Womack Jodie
1105 Harris Idala 475-5278
1107 Shepperd Ruth
1109 Shepherd Ernesteen 422-3599
1111 Stokes Kim 422-5237
1113 Stroman Bernice
1115*White Marlene 478-2849
1117 Tolbert Jenny R 475-7704
1119*Roberts Jay D 478-1226
1121 Surrey Tracy
1123 Gilbert Nellie 428-1078
EAST TAYLOR INTERSECTS
1207 Toomey-Abbott Towers apts
101 Corbett Jas L 422-2573
102 Gathers Louise
103*Piquet Jean 472-9901
104 Riggall Mertie K 472-3409
105 Onondaga Health Department
106 Onondaga Health Department
107*Bates Marjorie Mrs
108 Fitzgerald Loretta Mrs 471-3755
109*Baird Eva
110*Scheosser Mildred I 428-1527
111*Dempsey Mary 471-7273
112 Colbert Leola Mrs 425-9964
113 Seef Jeannie 471-6797
114 Onondaga Health Department
115*Martin Gladys
116 Jackson Janice 478-3940
117 Onondaga Health Department
118 Lariviere Inez 472-4031
201 Rubenstein Bessie
202 Coe Effie P Mrs 476-2011
203 Malmendier Gertrude Mrs 476-8685
204 Duval Marjorie 428-0289
206 Franklin Mary 475-7961
206 Vacant
207 Richards Maryanna 428-0139
208 Bloom Pearl Mrs 475-0276
209 Kordy Mary 428-0254
210 Mc Collom Edith Mrs 422-1797
211 Whiting Leita L Mrs 478-7119
212 Walsh Angelina
213 Hunt Edna 476-3852
215 Mc Klosky Dominica 471-4095
216 Luper Velma 478-2267
217 Allen Carrie 478-6096
218 Jones Isaac
301*Thornton Lily Mrs
302 Pattee Robt 428-0282
303*Derstein Dorry
304*Hisle Roy
305 George Ruth V Mrs 476-1522
306 Muller Verda M 476-1063
307 Crandall Betty J 479-8538
308 Strauss Marion E 475-0568
309 Lowery Marguerite M 475-2086
310 Dillon Natalie 476-2617
311*Fenter Alfred
312*Parkins Carol Mrs
313*Montroy Dorothy Mrs
314*Park Eunre
315 Rusaw Doris A 476-5972
316 Andrew David
401 Greene Hattie Mrs 471-0044
402 Podolak Charlotte M 475-4846
403*Kirby Fredk M
404 Winkelstein Marvin 478-0667
405 Boucher Augusta R 478-4925

ALL Conveniently Located At



it

IED

S

ie

ORY

Community Employment emp agcy 479-6696
 504 Park Central Presbyterian Church 475-1677
 506 Vacant
 Arthritis Foundation 422-8174
 Micro Team Inc The computer dlrs 474-4734
 Ball Donald J lwyr 422-2148
 Suites
 250 Alpert Marvin I lwyr 422-9291
 206 Laplant Laurant lwyr 422-2148
 507 Vacant
 508 Vacant
 509 Brannock Device Co The shoe mfrs sups 475-9862
 510 Mc Crone & Dengal lwyrs 424-1222
 T D H Medical Systems Inc med computer sys sls 474-0883
 Helix Treatment Center hlth care serv IRV
 511 St Joseph's Hospital Home Care Agency 900 C
 home hlth care 902 S
 Medical Billing Office collection serv 904 S
 422-6706 908 S
 513 Ball Donald J lwyr 422-2148 910 S
 Miller Philip lwyr 422-7677 921 S
 Lavine Sanford E cpa 422-7677 922 R
 Bennet Alan C cpa 923 S
 Giardina Richd L acct 924 B
 SOUTH MC BRIDE ST INTERSECTS F
 601 Albert's Empire Service Station 478-1917 925 S
 602 S U Parking Area 927 G
 609 University College Parking Lot 929 C
 610 University College Of Syracuse 423-3250 931 A
 Reid Hall University College Of Syr Univ
 University College Of Syr (Business Ofc) 933 A
 423-3256 935 S
 INTERSTATE 81 OVERPASSES 938 P
 961 S
 28 D
 ZIP CODE 13210 D
 ALMOND ST INTERSECTS D
 706 Fayette Auto Wash 475-4200 D
 709 Vacant D
 Vacant D
 709 1/2 Acers Harry 471-0298 D
 711 Christ Temple 476-5025 D
 712 Medical Arts Home Care Center 422-8211
 713 Syracuse Industrial Sales Co Ltd tool rentals 478-5751 SOI
 718 Medical Arts Building (rear ent) 1001
 720 Parking Lot 1003
 727 Denson's Short Stop Market gro 422-9596
 117
 FORMAN AV INTERSECTS
 802 Syracuse Chemical Co Inc pest control 476-2577
 806 Torrence Trucking & Paving Co 471-4189
 Torrence Roger W ● 475-6066
 ★Torrence Diane E
 811★Wright Virginia
 813 Brown Tony 422-5486

757 Johnson Herbert A ● 475-0755
 758 De Santis Steph Jr ● 424-8076
 16
 ALMOND ST —FROM 701 ERIE BLVD E
 SOUTH TO 601 BURT
 ZIP CODE 13210
 EAST WATER ST INTERSECTS
 Midtown Plaza Parking Lot
 EAST WASHINGTON ST INTERSECTS
 200 Centro Parking Lot
 213 Holiday Gulf Service Station 479-7923
 EAST FAYETTE ST INTERSECTS
 300 Centro Parking Lot
 303 Holiday Inn Motel & Restaurant 474-7251
 60
 EAST GENESEE ST INTERSECTS
 CEDAR ST INTERSECTS
 MADISON ST INTERSECTS
 HARRISON ST INTERSECTS
 EAST ADAMS ST INTERSECTS
 64
 178-4636
 78
 MONROE ST BEGINS
 1001 Syracuse Housing Authority (Admn Ofc) 475-6181
 LIGHT CT ENDS
 Pioneer Homes (Housing Project)
 1003★Pettiford Lori
 1005 Stackhouse Annie M
 1007 Walker Ethel Mrs 422-3243
 1009★Stokes Vickie
 1011 Pheubottom Francine
 1013★Anderson Antoinette

16
 S TOWNSEND ST INTERSECTS
 501 Tel-Page Corporation pagers & mobile phones 422-6262
 Kal Real Estate Inc 422-2949
 Anthony Geo Contractors Inc 479-8005
 Dana Painting & Development Co Inc 472-1126
 Anthony Geo Contractors 479-8005
 504 Park Central Presbyterian Church 475-1677
 505 Geddis Nat & Associates Inc (Prntg & Mailing Div) 474-4641
 Arthritis Foundation 422-8174
 Advertising Twenty 471-7880
 507 Crystal Manes & Rifken lwyrs 476-2121
 508 Miller's Hank Auto Service (whse) 476-2772
 509 Brannock Device Co The shoe mfrs sups 475-9862
 511 Medical Billing Office collection serv 422-6705
 14 513 Kopp Collection Service Inc 422-2933
 Pathology Associates Of Syracuse P C 422-6482
 515 Vacant
 SOUTH MC BRIDE ST INTERSECTS
 601 Albert's Empire Service Station 478-1917
 602 S U Parking Area
 609 University College Parking Lot
 610 University College Of Syracuse 423-3261
 Reid Hall University College Of Syr Univ 471-0550
 University College Of Syr (Business Ofc) 423-3255
 INTERSTATE 81 OVERPASSES
 58
 ZIP CODE 13210
 28
 ALMOND ST INTERSECTS
 705 Felton's Auto Wash & Simonize 475-4200
 709 Edwards James Jr 471-3407
 Mitchell Minnie
 709½ Weagen Charles
 711 Shaw Temple 446-2788
 2-6088 Rear Vacant
 712 Medical Arts Pharmacy 422-6211
 713 Syracuse Industrial Sales Co Ltd tool rentals 478-5751
 718 Medical Arts Building (rear ent)
 720★Lee Dennis
 Arroway Grove 478-1704
 Zufelt Robt
 ★Cheevos Robt
 725½ Vacant
 727 Vacant
 117
 FORMAN AV INTERSECTS
 802 Syracuse Chemical Co Inc pest control 476-2577
 806 Torrence Trucking & Paving Co 475-1323
 Torrence Roger W © 475-6055
 811★Austin E L 425-8869
 813 Vacant
 814★O'Casio W M Mrs 476-8468
 815 Vacant
 816 Vacant
 817 Shelton Bernell 424-8483
 818★Turner Minnie 476-0056
 Washington P J 476-7388
 819 Vacant

18
 ALMOND ST —FROM ERIE BLVD E
 SOUTH TO 601 BURT
 ZIP CODE 13210
 EAST WATER INTERSECTS
 Midtown Plaza Parking Lot
 EAST WASHINGTON INTERSECTS
 EAST FAYETTE INTERSECTS
 213 Holiday Gulf Serv Sta 475-9297
 303 Holiday Inn Motel & Restaurant 474-7251
 60
 EAST GENESEE ST INTERSECTS
 CEDAR ST INTERSECTS
 MADISON ST INTERSECTS
 HARRISON ST INTERSECTS
 EAST ADAMS ST INTERSECTS
 78
 MONROE BEGINS
 1001 Vacant
 LIGHT CT ENDS
 Pioneer Homes (Housing Project)
 1003★Williams Larry

506 Telephone Secretarial Service sub ofc
 600 Vacant
 601 Ehrhinspiel Egon & Sons Jewelers
 jewelry mfr 471-8710
 603 Vacant
 604 Vacant
 605 Andre's Hair Stylists 471-0892
 700 Schuh And Karpinski lwys 422-6111
 701 World Wide Collection Agency 471-4475
 212 Stavros' Sandwich Shop 471-8975
 214 Eckel Theatre Building
 Rooms
 200 Vacant
 201 Vacant
 510 Vacant
 600 Vacant (Rms 600-06)
 610 Vacant
 700 Vacant
 701 Vacant
 705 Vacant
 710 Vacant
 216 Vacant
 218 Vacant
 226 Saint Paul's Episcopal Cathedral side ent
MONTGOMERY ST INTERSECTS
 300 Vacant
 301 Papa Joe's Diner 471-2002
 302 Parking Lot
 306 Healthful Diet Shoppe Inc 422-8689
 307 Shaver's World 471-6855
 314 Van Langen Robt W lwyr 422-6176
 Romeo & Romeo lwys 422-4163
 Germain & Germain lwys 422-4163
 Winkler Morris architect 422-8234
 Shaughnessy Insurance Agency 475-6116
 318 Denny's Inc tavern 422-6881
 Vacant
 Rear New York Telephone
 330 Murbro Parking Inc

S STATE ST INTERSECTS
 413 American Telephone & Telegraph Co br
 476-4411
 420 Fayette Park
 431 University Club Of Syracuse 476-3111
 445 University Club Of Syr Parking Lot

S TOWNSEND INTERSECTS
 501 Nicholson & Robinson accts 475-7215
 Vacant
 Vacant
 504 Park Central Presbyterian Church
 475-1677
 507 Crystal Manes & Rifken lwys 476-2121
 508 Miller's Hank Auto Service (whse)
 476-2772
 509 Brannock Device Co The shoe mfrs sups
 475-9862
 511 Touche & Ross Co 475-1636
 Lasser J K & Co acct 475-1636
 513 Kopp Collection Service Inc 422-2933
 515 Vacant
 517 Vacant
SOUTH MC BRIDE INTERSECTS
 601 Albert's Empire Service Station 478-1917
 602 S U Parking Area
 608 S U Parking Area
 609 University College Parking Lot
 610 University College Of Syracuse Univ
 423-3250
 Read Hall University College Of Syr Univ
 University College Of Syr (Business Ofc)
 423-3255

ROUTE 81 EXPRESSWAY INTERSECTS
 ZIP CODE 13210
ALMOND ST INTERSECTS
 702 Vacant
 706 Felton's Auto Wash & Simonize 475-4200
 708 Edwards James Jr 471-3407
 *Mitchell Minnie
 709 1/2 Waagen Charles
 710 Vacant
 711 New Testament Missionary Baptist Church
 The 422-2924

Rear Vacant
 712 Vacant
 713 Syracuse Industrial Sales Co Ltd tool
 rentals 478-5751
 718 Medical Arts Building (rear ent)
 720*Chappell John
 Arroway Grove
 *Munn Robert
 Harris Thos
 725 1/2 Ocaso Ramos J 474-0478
 727 White Star Grocery 478-8776

FORMAN AV INTERSECTS
 802 Syracuse Chemical Co Inc pest control
 476-2577
 806 Torrence Trucking & Paving Co 475-1323
 Torrence Roger W @ 475-8065
 811*Bailey Lawrence
 813 Vacant
 814 Ocaso Willie M Mrs @ 476-8468
 816 Vacant
 817*Shelton Bernell
 818 Chestnut Gary
 Turner Wm H Jr 476-0056
 Williams Henry
 *Forbes Jas
 819 Vacant
 821*Bradford Latha
 823*Grant Brenda
 825 Vacant (2 Hse 825-827)
 829*Noor Anwar 476-5447
 831*Asst Abod 424-0122
 833*Walker Maybelle
 Kennedy Square Townhouses
 861*Faxon Shirley
 863*Brooks Eddie
 865*Crossman Robt 478-6637
 867*Grant Lutzger 422-3785
 869*Murray Lasse 422-2778
 871*Hill Michael 478-7915
 873*Grant Leola
 875*Robinson Christine
 877*Reed Wordell
 879*Lloyd Aubrey
 881*Malone Virginia 487-0487
 883*Stewart Jane
 885 Vacant
 887*Brown Diana
 889*Paucle J 478-6111
 891*Hodge Charles
 891 1/2*Vareen Betty 475-6811
 893 Kennedy Square Apartments

101*Holloway Lounette
 102*Sullivan Linda 422-3039
 103*Albert Vickie 422-8387
 104*Martin Jacqueline
 106*Burnett Julie 476-3880
 107*Phelps Saml
 108*Rutledge Ann
 109*Williams Gale
 110*Miller Peggy
 111*Goodwin Alberta 478-1884
 112*Law Isabel
 201*Gray Theo
 202 Vacant
 203*Chavis Elis 478-8971
 204*Morgan Valerie
 205 Vacant
 206*Kanter Jeffrey 478-1089
 207*Crump Debra
 208 Vacant
 209*Moore Janice
 210*Ringo Virginia
 211*Taver Kathleen
 212*Jeffrey Gerry
IRVING AV INTERSECTS

22 900 Mary's Restaurant
 902 Sylvester Apartments GR8-8228
 1 Vacant (6 Apts 14)
 904 Vacant
 906 Apartments
 7 Vacant (6 Apts 7-12)
 910 Vacant
 918 Pettiford Clara E dressmaker 478-3482
 Vacant
 922 Rochester Sample Clothes Parlor 478-7360
 Berman Lester @ 478-7360

**ALMOND ST —FROM ERIE BLVD E
 SOUTH TO 601 BURT**

ZIP CODE 13210
 EAST WATER INTERSECTS
 Midtown Plaza Parking Lot
 EAST WASHINGTON INTERSECTS
 EAST FAYETTE INTERSECTS
 303 Holiday Inn Motel & Restaurant 474-7251

EAST GENESEE ST INTERSECTS
 CEDAR ST INTERSECTS
 MADISON ST INTERSECTS
 HARRISON ST INTERSECTS
 EAST ADAMS ST INTERSECTS

MONROE BEGINS
 1001 City School Dist Special Projects Office
 474-6031

LIGHT CT ENDS
 1003 Gregory Ronnie
 1005 Gainey Johnny F 472-1314
 1007 Walker Ethel Mrs
 1009 Musumeci Josephine Mrs 475-8177
 1011 Ranger Geo E
 1013 Jones Mary Mrs
 1015 Dillard Margorie Mrs 476-2858
 1017 Baker Sarah Mrs 475-9519

16

60

78

Donnely Neuben Corp 476-4041

507 Crystal Manes & Rifken lwyrs 476-2121

22 508 Bardeen's (whse)

509 Brannock Device Co The shoe mfrs sups
475-9862

511 Shimberg & Gerber ins 475-1601

Lasser J K & Co acct 475-1636

513 New York Telephone Co (Branch) 476-4411

515 Voutsas Maria N Mrs ©

9 517 Vacant

SOUTH MC BRIDE INTERSECTS

601 Albert's Empire Service Station 478-1917

602 S U Parking Area

606 Hubbard Robt C rooming house ©
478-9866

608 S U Parking Area

56 609 University College Parking Lot

610 Continuing Education College Of Syracuse
Univ 476-5541

Reid Hall University College Of Syr Univ

5 University College Of Syr (Business Ofc)
476-5541

ROUTE 81 EXPRESSWAY INTERSECTS

ALMOND ST INTERSECTS

544

28

ZIP CODE 13210

700 Expressway Parking Ramp

702 Vacant

705 Felton's Auto Wash & Simonize 475-4200

709 Edwards James Jr

★Harris Freddie

Hereford Luvenia Mrs 476-4386

710 Spinner Elmer H © 476-2819

711 African Methodist Episcopal Church

Rear Mc Mullen Charlene Mrs

t 712 Miller's Hank Auto Service 476-2772

713 Syracuse Industrial Sales Co Ltd tool
rentals 478-5751

70

870 718 Medical Arts Building (side ent)

720 Shelton May

Ouitte Ethel 478-1704

83 723 Holms Bessie

★Robinson Mae

E FAYETTE ST—Contd

725½ Ocasio Ramos J

727 White Star Grocery 478-9776

111

FORMAN AV INTERSECTS

802 Syracuse Chemical Co Inc pest control
476-2577

803 Gordon's Liquor Store 476-2244

806 Torrence Trucking & Paving Co 475-1323

Torrence Roger W © 475-6055

813 Garland Brothers Funeral Home 475-0285

Garland Benj H Jr

814★Ocasio Willie M Mrs © 476-8468

★White Richd ©

815 Vacant

816 Vacant

818 Wilson Warren V

Persons Henrietta

820 Carn Annie Lee 476-1456

IRVING AV INTERSECTS

900 Vacant

902 Sylvester Apartments

1 Vacant (6 Apts 1-6)

904 Vacant

906 Vacant

908 Apartments

7 Vacant (6 Apts 7-12)

910 Vacant 478-9554

918 Fettiford Clara E dressmaker 476-3482

922 Rochester Sample Clothes Parlor 478-7350

Berman Lester © 478-7350

930 Vacant

935 Vacant

85

SOUTH CROUSE AV INTERSECTS

1001 Vacant

1003 Wesley Apartments

134 E. GENESEE ST.

7

ALLEN ST--CONT'D

- 728 FRESHMAN HAROLD A REAL EST * GR2-7234
- 729 NESBIT LOUIS 472-7988
- 730 CLARK BERTHA MRS * 472-3246
- 731 JACOBS ELI * GR2-7607
- 732 VACANT
- 733 ALLEN FERN GR8-4655
- 734 STONE NORMA S MRS 474-2031
- 735 SNYDER PHILIP
- 736 FLOHR LOUIS M 478-8290
- 737 FLOHR ANNIE P MRS 474-8628
- 737 LEWIS ELIZ * 474-8628
- 738 MARQUISEE LIONEL A * GR2-9394
- 739 CRISSEY PETER D 474-8812
- 740 MANN GLADYS C MRS * GR2-2403
- 741 REAMON ELLSWORTH C REV GR2-9052
- 742 GARIPALOS KATRINA MRS 474-4796
- 743 DELLAS ANNA MRS * GR2-2313
- 744 DIPPOLD LEONARD G GR2-8549
- 747 MORGANHAN BESSIE M MRS * GR2-8430
- 750 BURKA CHARLES C 472-7930
- 751 WOLFROM THOS M * 474-8860
- 751 WOLFROM JAMES A 474-8860
- 752 HOGUE JOSEPH D 472-5359
- 753 KINDELL JERRY 472-3162
- 754 CYNKIUS MICHEL * GR2-1571
- 757 VACANT
- 758 VACANT

- EAST WATER INTERSECTS
- MIDTOWN PLAZA PARKING LOT
- EAST WASHINGTON INTERSECTS
- 200 PETTIFORD CLARA E FURN RMS GR6-3482
- 208 JACKSON CARLOS
- 213 ALMOND TAILORING
- 221 EL-JER RESTAURANT 478-0547
- EAST FAYETTE INTERSECTS
- 303 HAVRIDES LYSANDROS * 476-2262
- 305 OWENS WM * 478-2628
- EAST GENESEE INTERSECTS

- EAST JEFFERSON INTERSECTS
- CEDAR INTERSECTS
- STREET CONTINUED
- 605 VACANT
- 607 VACANT
- 609 VACANT
- 613 VACANT
- MADISON INTERSECTS
- HARRISON INTERSECTS
- RENEWICK PL BEGINS
- EAST ADAMS INTERSECTS

- MONROE BEGINS
- 1001 CITY SCHOOL DIST SPECIAL PROJECTS OFFICE GR4-6031
- LIGHT CT ENDS
- 1003 HERRITT ADA MRS
- 1005 MC CLELLAN CHARLES C
- 1007 WALKER ETHEL MRS
- 1009 MUSUMECI JOSEPHINE MRS GR5-8177
- 1011 RANGER GEO E
- 1013 BROWN JOE 478-5221
- 1015 SAMS MARCIA MRS
- 1017 BAKER SARAH MRS 475-9549
- JACKSON ST ENDS
- WILSON PLAYGROUND
- DYER CT BEGINS
- 1101 SCOTT EFFIE 476-1424
- 1103 FRANKLIN EDDIE
- 1105 FLOYD WILLIE J
- 1107 BAILEY JAMES
- 1109 MC KINNEY CLARA MRS 476-2740
- 1111 HALL IDA MAE MRS
- 1113 HIGHTOWER AMY MRS
- 1115 JONES WILLIE 475-4907
- 1117 MURRAY WILLIE
- 1119 VACANT
- 1121 SPENCER PRUDENCE I MRS
- 1123 SADDLER RAMES
- EAST TAYLOR INTERSECTS
- BURT INTERSECTS

- ZIP CODE 13210
- 100 HEPER MUSTAFA M 446-9129
- 101 WEINER ALAN S 446-1262
- 102 REDDING EDW A 466-6293
- 103 ROGERS THOS A 446-2323
- 104 MITCHELL PETER R 446-0278
- 105 GLEISER REINALDO 446-9446
- 106 VACANT
- 107 ARIOTO KAZOHIDO 446-9573
- 108 SHULTS JOHN L 446-0617
- 109 BIERLMAIER HANS 446-5780
- WELLS HENRY 446-3776
- 110 NEBELHART ALAN M
- 111 LLOYD WM 446-9369
- 112 BOURLAND JAMES 446-6391
- 113 YOSHIZAWA TSUYOSHI 446-5827
- 114 ELSEA R LARRY 446-3397
- 115 VACANT
- 200 JOHNSON ERIC 446-1240
- 201 JOHNSON R PETER 445-8557
- 202 COLESANTE RICHD 446-4151
- 203 VACANT
- 204 VACANT
- 205 TOBIN WM J
- 206 HAINZMAN THOMAS
- 207 GRAHAM GORDON
- 208 DECKER DANIEL
- 209 ERICKSON LELAND D
- 210 VACANT
- 211 VACANT
- 212 VACANT
- 214 HALEY ROBT M JR
- 300 FOUNTAIN KENNETH C
- 301 OUIGLEY GARY J 446-2744
- 302 SEAY HARVIN
- 303 VACANT
- 304 MC CLOSKEY MICHL 446-6655
- 305 VITKA ROBT EDW 446-1435
- 306 BAKER J DUANE 446-3893
- 307 VACANT
- 308 GOTTLIEB KEVIN C 446-3502
- 309 EURILLO DONALD 446-1856
- 310 VACANT
- 311 SISE WM R
- 312 ODWIN PHILIP B 446-5639
- 313 ARENTZ DONALD W 446-9309

- ALTON ST -FROM END OF WESTWOOD RD EAST AND WEST
- ZIP CODE 13215
- 102 HOGAN JOHN J *
- 103 SHEPARD MARGT F MRS * GR5-8705
- 105 YUNK GEO H * GR5-8058
- 107 BURKE JOHN D * GR5-4672
- 201 MATHEWS JOHN G * 475-0612
- 202 PURDY DONALD L * 476-5773
- 203 UTTER DONALD H * GR8-6490
- 205 STRODEL JOSEPH D * GR5-1136
- 206 FORSTHOFF WM E * GR5-4883
- 208 MC GRATH PATRICK H

- ALVORD ST NORTH -FROM 211 POND NORTHEAST TO 1300 NORTH SALINA
- ZIP CODE 13208
- 704 MACK BERNARD C * GR1-7768
- 706 HAYDEN WM GR1-6586
- SCOTT ARTH A * GR1-6429
- ROSA ANN M 471-5695
- 707 VACANT
- REY FRANK 423-3633
- 708 MOSSELLO ANGELO * GR1-4338
- BLUM BERNARD GR1-4338

ALLIS CT (UNIVERSITY HEIGHTS)-FROM 100 WINCHELL RD EAST TO 100 LAMBRETH LA

- ZIP CODE 13210
- 100 HEPER MUSTAFA M 446-9129
- 101 WEINER ALAN S 446-1262
- 102 REDDING EDW A 466-6293
- 103 ROGERS THOS A 446-2323
- 104 MITCHELL PETER R 446-0278
- 105 GLEISER REINALDO 446-9446
- 106 VACANT
- 107 ARIOTO KAZOHIDO 446-9573
- 108 SHULTS JOHN L 446-0617
- 109 BIERLMAIER HANS 446-5780
- WELLS HENRY 446-3776
- 110 NEBELHART ALAN M
- 111 LLOYD WM 446-9369
- 112 BOURLAND JAMES 446-6391
- 113 YOSHIZAWA TSUYOSHI 446-5827
- 114 ELSEA R LARRY 446-3397
- 115 VACANT
- 200 JOHNSON ERIC 446-1240
- 201 JOHNSON R PETER 445-8557
- 202 COLESANTE RICHD 446-4151
- 203 VACANT
- 204 VACANT
- 205 TOBIN WM J
- 206 HAINZMAN THOMAS
- 207 GRAHAM GORDON
- 208 DECKER DANIEL
- 209 ERICKSON LELAND D
- 210 VACANT
- 211 VACANT
- 212 VACANT
- 214 HALEY ROBT M JR
- 300 FOUNTAIN KENNETH C
- 301 OUIGLEY GARY J 446-2744
- 302 SEAY HARVIN
- 303 VACANT
- 304 MC CLOSKEY MICHL 446-6655
- 305 VITKA ROBT EDW 446-1435
- 306 BAKER J DUANE 446-3893
- 307 VACANT
- 308 GOTTLIEB KEVIN C 446-3502
- 309 EURILLO DONALD 446-1856
- 310 VACANT
- 311 SISE WM R
- 312 ODWIN PHILIP B 446-5639
- 313 ARENTZ DONALD W 446-9309

ALMOND ST -FROM ERIE BLVD E SOUTH TO 601 BURT

---ZIP CODE 13210

- 505 FIRST TRUST & DEPOSIT CO LEBN DEPT OFFICES
- FIRST TRUST & DEPOSIT CO SPECIAL LOAN DIV OFFICES 473-2428
- FIRST TRUST & DEPOSIT CO ANU COLL DIV OFFICES 473-2276
- FIRST TRUST & DEPOSIT CO INSTALL LOAN DEPT OFCS 473-2096
- FIRST TRUST & DEPOSIT CO ADMINISTRATIVE OFFICES
- DONNELLEY REUBEN H TEL SLS DIV 476-4041
- DONNELLEY REUBEN H TELEPHONE DIRECTORY CO THE 476-4041
- 507 PARK CENTRAL PRESBYTERIAN CHURCH ANNEX
- NEAL JAMES 476-6339
- JOHNSON WARD
- RAPP FREDK W
- REAR BARDEEN'S WHSE
- REAR BRANNOCK DEVICE CO THE SGE MFRS SUPS GR5-9862
- 511 SHIMBERG & GERBER INS 475-1111
- LESLIE STANLEY D PHYS GR5-5111
- REICHER NORBERT B PHYS GR5-5111
- ROTHMAN ALBERT PHYS 478-1197
- NATIONAL LIFE INSURANCE CO GR5-3115
- LASSER J K & CO ACCT 475-1638
- 513 NEW YORK TELEPHONE CO DIST OFC 476-4411
- 515 VOUTSAS MARIA H
- 517 VACANT
- SOUTH MC BRIDE INTERSECTS
- 601 ALBERT'S EMPIRE SERVICE STATION GAS STA GR8-1917
- 602 SU PARKING AREA
- 606 HUBBARD ROBT C ROOMING HOUSE GR8-2322
- 608 SU PARKING AREA
- 609 UNIVERSITY COLLEGE PARKING LOT
- 610 UNIVERSITY COLLEGE ADULT DIV SYRACUSE UNIV 476-5541
- UNIVERSITY COLLEGE OF SYR UNIV (REID HALL) SYRACUSE UNIV BUSINESS OFFICE 476-5541
- ROUTE 81 EXPRESSWAY INTERSECTS
- ALMOND INTERSECTS
- ZIP CODE 13210
- 700 VACANT
- 701 WHITE HOUSE GROCERY GR8-9888
- 702 BOYD'S OUTBOARD MOTORS GR8-5731
- 703 SCHRADER'S GARAGE GR8-8245
- 705 FELTON'S AUTO WASH & SIMONIZ 475-4200
- FELTON OCIE
- 709 EDWARDS JAMES JR
- WILLIAMS PETER
- ROBERTSON ARTH
- HEREFORD LUVENIA MRS GR6-4338
- 710 SPINNER ELMER H * GR6-2819
- REAR PROCTOR EMERY C REV GR8-2819
- 711 A M E ZION CHURCH
- 712 FAYETTE GARAGE GR6-3822
- 713 SYRACUSE INDUSTRIAL SALES CO SLS & REPR 478-5751
- 718 MEDICAL ARTS BUILDING SIDE ENT
- 720 POTTS OPHELIA GR5-9537
- WILLIAMS EDD GR5-0787
- RANDALL VERA MRS GR8-5149
- THOMAS JOHN F GR6-1332
- 722 NO RETURN
- DENNING LEROY
- VACANT
- VACANT
- BSMT GAINES EDITH M MRS 475-6887
- 724 BRONK SHELDON
- COLLINS TERRY
- HARRIS THOS
- 725 VACANT
- BSMT WILCOX PHILIP W
- 726 VACANT
- JACKSON CARRIE MRS
- FREEMAN ROOSEVELT

FAYETTE ST EAST--CONT'D

- RICHARDSON PEARL
- PEAR ROBT
- LEGETTE LUCILLE
- JOHNSON LUCILLE
- 727 WHITE STAR GROCERY GR8-9776
- 728 WOODS JAMES D
- BROOKS PAULINE
- NO RETURN
- FORMAN AV INTERSECTS
- SCOTT ALPHONSE
- NORMAN AV INTERSECTS
- 801 JACKSON GEO GR6-4612
- 802 SYRACUSE CHEMICAL CO INC PEST CONTROL 476-2577
- 803 GORDON'S LIQUOR STORE GR6-2244
- 804 CUMMINGS MARGT MRS * 475-2976
- NELSON MAMIE
- 805 BANKS HARRIETT MRS * GR8-5887
- TUCKER LURELL
- 806 TORRENCE GOLOUS GR6-8959
- TOPRENCE ROGER W GR5-1232
- 807 YOUNG PAUL A
- STROUD ARTH L 475-4079
- REAR BUCKLEY MAGGIE MRS
- HOLLAND MATT 475-3954
- 808 JEAN'S FOODS INC POTATO CHIP MFRS GR5-4151
- 809 VACANT
- VACANT
- 811 GRAFF WM
- SLEPY WM
- LUKE HOWARD
- 813 GARLAND BROTHERS FUNERAL HOME GR5-0285
- GARLAND BENJ H JR
- 814 OCASIO WILLIE MAE MRS * 476-8468
- 815 SYLVAN J LUTHER * GR5-4874
- 816 HOPKINS ALBERT
- MORRIS MILDRED MRS
- IRONS ROSA L MRS 478-2595
- WHITE LULU MRS 478-2595
- JAMES HOWARD
- MITCHELL LEROY
- 817 MARTIN ALBERTA MRS 474-3478
- 818 WARREN THOS 476-9893
- BROWN JOHN E 478-2551
- DICKERSON PETER
- BROWN CHARLES
- 819 NO RETURN
- VACANT
- 820 BOYD ROBT
- CARN ANNIE LEE 476-1456
- DENNY BARBARA J MRS
- 821 MARTIN FRED J
- 823 YARUSH JOHN * GR8-7302
- 824 TUCKER'S RADIO & TELEVISION SERVICE 478-4385
- TUCKER EVEREST
- STEVENS JOHN C
- 826 VACANT
- SHERMAN CORNELL W
- 827 SERVICE LUBRICATING CO GAS STA GR8-9623
- 828 ERVING TOBE RESTAURANT 475-9043
- IRVING AV INTERSECTS
- 829 SYLVESTER APARTMENTS APTS 1 MERCER JOHN
- 2 BUCHANNAN LONNIE
- 3 HAIRSTON COY 478-0798
- 4 MADDOX JOSEPH
- 5 BUFFORD EDW 475-1576
- 6 CLONE GARY
- STREET CONTINUED
- 830 SPEED WASH COIN OPERATED
- 831 WORKING GIRLS BEAUTY SALON 478-9441
- 832 APARTMENTS
- 2 OIXON ALTAMESE MRS
- 7 RAVELULL SAUL GR6-5283
- 8 JONES DARRELL
- 9A VACANT
- 10 WARREN EDWIN W
- 11 PINKARD ARTH 474-3289
- 12 MILLER ROBT GR4-4052

117



ALMOND ST -FROM ERIE BLVD E SOUTH TO 601 BURT

- EAST WATER INTERSECTS
- CASTNER AV ENDS
- EAST WASHINGTON INTERSECTS
- 200 PETTIFORD CLARA E FURN RMS GR6-3482
- 213 ALMOND TAILORING
- 221 EL-JER RESTAURANT GR8-0547
- EAST FAYETTE INTERSECTS
- 300 CONGEL PETE AUTO REPAIR GR6-5842
- VACANT
- 303 MAVRIDES LYSANDROS • GR6-2535
- 305 MURPHY LEO H
- 310 UNGER & WILHELM AUTO BODY REPRS GR8-6543
- EAST GENESEE INTERSECTS

- EAST JEFFERSON INTERSECTS
- CEDAR INTERSECTS
- 600 APARTMENTS
- 605 CLOVER CLUB THE RESTR 475-9612
- 607 CITY TAXI GARAGE
- 609 WIGGINS HENRY C SIGN PNTR GR8-6716
- 616 APARTMENTS
- MADISON INTERSECTS
- HARRISON INTERSECTS
- RENWICK PL BEGINS
- EAST ADAMS INTERSECTS

- MONROE BEGINS
- 1001 CITY SCHOOL DIST MADISON AREA PROJECT GR4-6031
- LIGHT CT ENDS
- 1003 JOHNSON THOS
- 1005 ADAMS CAROLYN MRS 476-3214
- 1007 HARRIS KATHLEEN
- 1009 MUSUMECI SEBASTIAN P GR5-8177
- 1011 RANGER GEO E
- 1013 SCOTT ALBERT
- 1015 SAMS JOSEPH E 476-5081
- 1017 BAKER SALLY MRS GR6-6058
- JACKSON CT ENDS
- WILSON PLAYGROUND
- DYER CT BEGINS
- 1101 MITCHELL WILLIE
- 1103 FRANKLIN EDDIE
- 1105 BREWER TOMMIE
- 1107 AGNAY LILLIE GR8-7160
- 1109 MC KINNEY CLARA
- 1111 WOODS TIMOTHY
- 1113 GROVNER CARLTON
- 1115 RENDER HELEN MRS 478-8538
- 1117 MURRAY WILLIE
- 1119 JOHNSON RAYMOND GR5-0001
- 1121 SPENCER PRUDENCE I MRS
- 1123 HABERN MILTON C GR6-5748
- EAST TAYLOR INTERSECTS
- 1200 DOMINO LOUNGE RESTR • GR8-9779
- BURT INTERSECTS

FAYETTE ST EAST---CONTD

- 320 OTTO'S AUTO SERVICE REPR GR1-4256
- ANDREWS OIL CO PARKING GR1-4570
- 321 MERCHANTS NATIONAL BANK & TRUST CO OF SYRACUSE THE 1BR) GR4-1031
- 330 JARVIS PARKING (SIDE ENTRANCE)
- E GENESEE INTERSECTS
- S STATE INTERSECTS
- 413 AMERICAN TELEPHONE & TELEGRAPH CO 1BR) GR8-9976
- 431 UNIVERSITY CLUB OF SYRACUSE SOC ORG • GR6-3111

- SOUTH TOWNSEND INTERSECT
- 501 SYRACUSE AREA OF THE METHODIST CHURCH GR5-0116
- OLIVETTI UNDERWOOD CORP BUSINESS MACHS GR6-9048
- LAVINE & LEFFERT ACCTS 476-2153
- NATION-WIDE REAL ESTATE REAL ESTATE 476-2153
- PEERLESS INSURANCE COMPANY 478-5778
- TEXAS INSTRUMENTS INC SCIENTIFIC INSTRUMENT MFRS GR6-4031
- WOMAN'S CHRISTIAN TEMPERANCE UN OF THE STATE OF NY
- 504 PARK CENTRAL PRESBYTERIAN CHURCH GR5-1677
- 505 FIRST TRUST & DEPOSIT CO PROOF AND TRANSIT DIV GR4-7011
- LUSTICK JEROME P ACCT GR8-3157
- GLAZIER LOUIS J LMWR & ACCT GR8-3157
- NATIONAL LIFE INSURANCE CO INS GR5-3115
- DONNELLEY REUBEN H TELEPHONE DIRECTORY CO THE 476-4041
- 507 FARRALL GLYNDON L GR6-0911
- FICKES DANL 476-7391
- JOHNSON WARD
- RAPP FREDK W
- REAR BARDEEN'S WHSE
- REAR BRANNOCK DEVICE CO THE SHOE MFRS SUPS GR5-9862
- 511 SHIMBERG & GERBER GR5-1601
- LESLIE STANLEY D PHYS GR5-5149
- REICHER NORBERT B PHYS GR5-5149
- ROTHMAN ALBERT PHYS 478-4197
- DONNELLEY REUBEN H TELEPHONE SALES UNIT GR6-4041
- LASSER J K & CO PUB ACCT GR5-1636
- 513 NEW YORK TELEPHONE CO (BUSINESS OFC) 476-4411
- 515 VOUTSAS MARIA MRS • GR5-1725
- 517 VACANT
- SOUTH MC BRIDE INTERSECTS
- 601 ALBERT'S EMPIRE SERVICE STATION GAS STA GR8-1917
- 606 HUBBARD CLYDE S • GR8-2322
- 610 SYRACUSE UNIVERSITY COLLEGE SYRACUSE UNIVERSITY GR6-5571
- 613 HULFORD JAMES D GR8-9129
- 614 MARTIN IDA V MRS GR5-4108
- 615 FAMILY HOTEL GR8-9129
- 616 BARKER ALICE M MRS • GR5-1752
- 617 MADDEN FLORENCE MRS • GR6-9357
- 618 BUYEA NETTIE MRS • GR5-8904
- 621 SOUTHLAND OIL CO INC FUEL & RANGE OIL GR6-5374
- 622 WILLIAMS CHICKEN SHACK GR8-9111
- 623 ATOMIC SERVICENTER GAS STA GR5-8264
- ALMOND INTERSECTS
- SOUTH STATE INTERSECTS
- 700 CORAL CORNER RESTR GR8-9501
- 701 WHITE HOUSE GROCERY GR8-9868
- 702 BOYD'S OUTBOARD MOTORS GR8-5736
- 703 SCHRADER'S GARAGE GR8-8249
- 705 NO RETURN
- SCRUGGS ALEX JR 479-5836
- 707 DEXTER MABEL L MRS GR6-3801
- 708 VACANT

- 709 EDWARDS JAMES GR8-7055
- DRAKE LOUISE R MRS
- ROBERTSON ARTH GR8-2538
- HEREFORD LUVENIA MRS GR6-4386
- 710 SPINNER ELMER H • GR6-2819
- REAR PROCTOR EMERY C REV GR8-3930
- 711 A M E ZION CHURCH
- 712 FAYETTE GARAGE GR8-6648
- SYRACUSE SURGICAL CORPORATION SURGICAL INSTRUMENTS 475-1691
- ROBERTS B M (BOB) AUTO APPRAISAL SERVICE 478-0941
- 713 SYRACUSE INDUSTRIAL SALES CO SLS & REPR GR8-5751
- 716 ROBINSON WALTER
- 718 MEDICAL ARTS BUILDING SIDE ENT
- 720 POTTS OPHELIA GR5-9537
- WILLIAMS EDD GR5-0787
- RANDALL VERA MRS GR8-0169
- THOMAS JOHN F GR6-1332
- 722 BOLDEN ESTHER B MRS
- LINDSLEY RAYMOND
- JACKSON CARRIE M MRS
- SAUPAN JAMES C
- BSMT MC CREARY JULIUS
- 724 NIXON BERT
- GAINES EDITH M
- NO RETURN
- 725 ANDERSON JACK
- BSMT BROWN HENRY
- 726 HOWARD CHARLES
- WILCOX ELSIE
- VACANT
- MILLER JOHN C
- JACKSON CLARENCE
- FORD LEROY
- WOODS WM
- 727 WHITE STAR GROCERY GR8-9776
- 728 SWALE MICHL GR5-4095
- DARROW FOSTER A
- HOLMES TOBIN

- NORMAN AV INTERSECTS
- JOHNSON GILBERT
- 801 JACKSON GEO GR8-3697
- 802 SYRACUSE CHEMICAL CO INC PEST CONTROL GR6-2577
- 803 GORDON'S LIQUOR STORE GR6-2244
- 804 CUMMINGS MARGT MRS • GR5-5459
- GAYNOR MABEL
- WATERHAM LLOYD
- 805 BANKS HARRIETT MRS • GR8-5887
- TUCKER LURELL
- 806 TORRENCE GALOUS GR6-8959
- TORRENCE ROGER W GR5-1232
- 807 TAYLOR CARRIE MRS
- WATT CARRIE GR8-8966
- 808 JEAN'S FOODS INC POTATO CHIP MFRS GR5-4151
- 809 SIMPSON ANNETTE R MRS GR8-5597
- VACANT
- 811 BLAIR JOHN W 475-3730
- HAYNES IRVING GR5-0674
- WALTERS JENNIE MRS
- 813 GARLAND BROTHERS FUNERAL HOME GR5-0285
- GARLAND BENJ H GR5-0285
- 814 OCASTO WILLIE M MRS • 476-8468
- 815 SYLVANN J LUTHER • GR5-4874
- RANSOM ARTH GR6-6401
- SULLIVAN JAMES GR5-4874
- 816 CORBETT EMERY
- SMITH DARLENE GR8-1760
- BROOKS PAULINE GR8-1760
- WHITE JAMES
- HERRITT JAMES 478-2595
- VACANT
- 817 MILLER ROBT
- 818 VACANT
- VACANT
- BROWN CHARLES
- DICKERSON PETER
- TWINER WM H JR GR6-0056
- 819 GOLDSTEIN EUG N • GR6-9756
- HASBROUCK HOMER A GR8-2765
- 820 NEWKIRK LOUIS 478-1137
- KNOWLES ARLENE 478-3675
- GEORGE ARTH

- 584 312 Vacant
- 5 313 Gardinier Glenn V ΔGI6-5463
- 2-2974
- 51 28-16
- 6426 ALMOND STREET—From Erie blvd E south to 601 Burt, wds 15, 9, Map K, L 10, Zone 3
- 2-8574 University, Walnut or E Colvin bus to cross streets
- IR2-8801 East Water st crosses
- 9029 Castner av ends
- 9342 110 Vassar Geo 2
- 1-2386 112 Vacant
- 3378 E Washington st crosses
- 612 200 Pettiford Clara E Mrs furn rms ΔGR6-3482
- 12-1523 203 No Return
- 209 StPhilips Epis Church
- 213 Almond Tailoring
- 221 El-Jer Restr ΔGR8-0547
- 88 E Fayette st crosses
- 3 300 Simplex Mtr Parts Co automotive jobbers ΔGR8-5661
- 189 Congel Peter auto ΔGR6-5842
- 9835 Meshurle Robt E 2
- 303 Mavrides Lysandros @ ΔGR6-9800
- 305 Torrance Chas
- 310 Unger & Wilhelm garage ΔGR8-6543
- 9 E Genesee st crosses
- R2-9952 E Jefferson st crosses
- 0 500 Sullivan Mildred L Mrs ΔGR6-4781
- 9 502 Austin Verner H 1 ΔGR5-2008
- 9394 Newth Fred 2
- 504 Stevens Richd J 1
- 103 Davis Grady 2 ΔGR5-5744
- R2-9052 506 Troy Elsie Mrs 1 ΔGR8-7285
- 2-4796 Groth Howard 2
- 313 510 Huntington Family Centers Inc social agcy ΔGR5-9968
- R2-8430 511 Thomas Benj 1 @ ΔGR6-5855
- 6 Comez John 2
- 160 512 Huntington Family Centers Inc ΔGR5-9968
- 549 Cedar st crosses
- 10 600 Tischler Maurice uphol ΔGR6-0559
- 601 Carter Genevieve Mrs 2 @ ΔGR5-8529
- 94 Warner Lora B Mrs 2
- 24 Lykudis Peter 3 ΔGR5-0102
- From Stewart Roland 3
- 601 Clover Club restr ΔGR5-9612
- 602 Miller Willis J
- 604 Berean Bapt Chapel
- 605 Storage
- 606 Storage
- rear Vacant 1
- 607 Wolfe's Dick Auto Repr ΔGR8-2107
- 608 Thomas Caroline 2 ΔGR8-3628
- rear Vacant 2
- 609 Wiggins Henry C sign ptr ΔGR8-6716
- 610 Vacant store
- 611 Fisk Wm E 2
- 613 Vacant store
- 614 Vacant store
- 615 Vacant store
- 616 Kerley Block
- Black Wm L 1 @ ΔGR6-7995
- Howsige Lincoln M 2
- Patterson Jas 3
- Tackett Harry 4
- Patterson Jas 5
- Young Louis 6
- Gallishaw Yula 7
- Williams Ann 7a
- 618 F&D Food Store The gro ΔGR8-9013
- Madison st crosses
- 700 Pinkard John
- 701 Playtime Laundry-Mat ΔGR8-9549
- Vacant 2
- 702 Corrse Ethel 2
- 703 Chavis Lorie 1

- Associated Indemnity Corp ins co ΔGR5-2191
- 513 New York Tel Co
- 515 Voutsas Maria Mrs 1 ΔGR5-9693
- 517 Voutsas Maria Mrs gro
- S McBride st crosses
- 601 Empire Serv Sta ΔGR8-1912
- 606 Hubbard Clyde S @ ΔGR8-2322
- 610 Syr Univ College ΔGR6-7481
- 614 Martin Ida V Mrs ΔGR5-4108
- 615 Mulford Jas D ΔGR8-9129
- 616 Barker Alice M Mrs ΔGR5-1712
- 617 Madden Wm J @ ΔGR6-9357
- 618 DeCoste Marie Mrs ΔGR8-5184
- 619 Buyea Nettie Mrs ΔGR5-8904
- 621 Southland Oil Co Inc ΔGR6-5379
- 622 Vacant store
- 623 Atomic Servicenter gas sta ΔGR5-8264
- Almond st crosses
- 28
- 700 Coral Corner restr ΔGR8-9501
- 701 White Hse Gro ΔGR8-9868
- 702 Boyd's Outboard Mtrs ΔGR8-5736
- 703 Schrader Carl C auto repr ΔGR8-8249
- 705 Bailey Fred ΔGR5-5763
- 707 Dexter Mabel L Mrs ΔGR6-3801
- 709 Harper Leo 2 ΔGR6-4386
- Dickson John H 1 ΔGR5-6220
- rear Felton Mary V Mrs 1 ΔGR6-0557
- Drake Louis R 2 ΔGR6-0557
- 710 Spinner Elmer H ΔGR6-2519
- 711 People's AME Zion Ch
- rear Proctor Emory C Rev ΔGR8-3930
- 712 Mather's Garage auto reprs ΔGR8-4648
- 713 Syracuse Industrial Sls Co tools ΔGR4-7567
- 715 Malone Barbara Mrs ΔGR8-3413
- 716 Mesick Eliz D Mrs @ ΔGR6-2933
- 717 Edwards Helen @ ΔGR5-8565
- 718 Medical Arts Bldg
- 719 Vacant
- 720 Crowell Timothy 1 ΔGR6-7825
- Henderson Harriet 1
- Randall Vera Mrs 2
- Thomas John F 2
- 721 Allen Wm H coml photog ΔGR5-0106
- rear Storage
- 722 Switts Erwin 2
- Andrews Willard 1
- Turner Frank 2
- Leslie Fred 2
- 723 Vacant store
- Ogletree Edw L 1 ΔGR6-4518
- Pett Obie 1
- Pinkston Jas 2
- Jones Ruth Mrs 2

EAST FAYETTE ST--Contd

- 724 Jeffries Chas bsmt
- Johnson Morris 1
- Carol Myrtle 1
- Ridgeway Chas 2
- Michaleski Michl 2
- 725 Sweet Harold S 2
- 726 Kilborne Chas bsmt
- Trimm Virginia 1 ΔGR6-6090
- Eurto Ernest 2 ΔGR5-8470
- Keating Robt 2
- Wilcox Elsie 1
- Presley Earl 3
- 727 White Star Grocery ΔGR8-9776
- 728 Wickline Billie Mrs bsmt
- Swale Michl 1 ΔGR8-0915
- Haskins Robt 2
- Darrow Foster 2
- Johnson Gilbert 3
- Forman av crosses**
- 801 Peterson Lillian C Mrs ΔGR8-3697
- 802 Syracuse Chem Co ΔGR6-2577
- 804 Wandley Genevieve Mrs
- 805 Banks Jos A 1 ΔGR8-5887
- Tucker Lurell 2
- 806 Torrence Galous 1 ΔGR6-8959

Industrial Park Office
NO. MIDLER at COURT ST.

GENESEE ST. at JAMESVILLE RD.
Warren Street Office
321 SO. WARREN STREET

- 734 ΔRosenthal Bernard E-1
- 735 ΔSmith Granger S-2
- 736 ΔRockwitt Warren-2
- 737 ΔLewis M Eliz
- 738 ΔMarquisee Lionel A
- 739 Potts Robt P
- 742 ΔMann Newton D
- 743 ΔReamon Ellsworth C Rev
- 744 ΔDellas Anna Mrs-2
- 747 ΔBuck Lyman-1
- 749 ΔBarter Bessie M Mrs-2
- 750 ΔCoon Dorothy A Mrs
- 751 ΔWolfrom Thos M-1
- Wolfrom Wm A-2
- 752 ΔDippold Leonard G
- 753 ΔSchuerch Conrad jr
- 754 ΔCynkus Michel
- 757 ΔClarke W Henry
- 758 ΔTucci Donato
- Tucci Jas L
- 309 Vacant
- 310 ΔUnger & Wilhelm
- E Geneese st crosses
- 500 ΔStrauck Kathryn Mrs
- 502 Walts Edw-1
- ΔNewth Fred-2
- 504 Scotese Mildred Mrs-1
- Sullivan Chas F-2
- 506 Troy Martin J-1
- Groth Howard-2
- 510 Huntington Neighborhood
- Assn social agency
- 511 ΔThomas Ben-1
- Wilson Florence-2
- 512 ΔHuntington Neighborhood
- Association
- ΔGarcea Ralph-2
- Cedar st crosses
- 600 ΔFiltch Anastasia A
- ΔCarter Chas K-2
- Norton Bernice C Mrs-2
- Hanley Della Mrs-3
- Stewart Roland-3
- 601 ΔClover Club restr
- 602 ΔTischler Maurice upbl
- Davis Clarence
- 604 Gist John E
- 605 Storage
- 606 Vacant
- rear 606 Minisee Nellie Mrs-1
- 608 ΔStonecipher Ray J-2
- Sidel Lillian-2
- rear Sendino Rose-2
- 609 Vacant
- 610 ΔMoss & Hunter ornaments
- Iron
- 611 ΔNoyes Theo
- 614 Harrison Barber Shop
- 615 ΔHorton Alison C druggist
- 616 Kerley Block
- ΔBlack Wm L-1
- Phillips Johnnie-2
- Cole Fanny Mrs-3
- Howard Ella Will-1
- ΔReed Thos E-5
- Walker Charlie L-6
- Pinkert Wm-7
- 618 ΔF & D Food Store The provisions
- Madison st crosses
- 700 Smith Carrie E Mrs
- 701 Vacant
- 702 Vacant
- 703 McFowler Robt-1
- Parr Tabor W-2
- Earsley Eug-3
- Edwards Dessort-1
- Sanford Ross-5
- 704 Bullock Gus
- 706 Short Joshua-1
- Warren Harold T-1
- ΔRushing Linda Mrs-2
- Hobbs Esther Mrs-2
- 708 ΔIsley Edna M Mrs-1
- McDonald Clara Mrs-2
- 708 ΔAllen Thos-1
- Thompson Leola-2
- 710 ΔHeard Jesse J-1
- James Rubin-1
- Brown Redger F-2
- Montague Charisle Mrs-2
- 712 Hattie's Beauty Shop
- ΔHopkins Hattie B Mrs-1
- 712 ΔVacant-2
- 714 Williams Willie
- 719 Crooms Jas C-1
- Fledder Howard-2
- rear Pierce Leola Mrs
- 721 ΔArrington Jas H-1
- Wells Robt T-2
- 733 ΔMoody Pinkney
- 737 Huntley Cornelius
- 739 Gibson Wm-2
- 741 ΔJackson Augustus-1
- Weed Dorothy Mrs-2
- 745 Harrison Wm-2
- 747 ΔLong Wm-1
- James Ben-2
- 757 Martin Napoleon-1
- Pace Jimmy-1
- Harrison Mary-2
- 759 ΔMartin Thos-1
- Wagner John-2
- Reese Wm-2
- Harrison st crosses
- 800 ΔConnors Francis W-2
- 801 ΔCongregation Aharath
- Achim
- 802 Roe Bertha M Mrs

- 24
- ALLIS COURT** (University Heights) from 100 Winchell rd east to 100 Lambreth ln, Ward 19, Map E-12
- Drumlins bus
- 100 Wiley Chas A
- 101 ΔParr Sidney T jr
- 102 Charles Harold M
- 103 Johnson Chas E
- 104 Deiss Jas A
- 105 ΔWisner Karl R
- 106 ΔHitchman Donald L
- 107 ΔSteere Carol Z Mrs
- 108 ΔHauptert John S
- 109 Clum Kenneth L
- 110 ΔBenson Robt
- 111 Hyatt Harold A
- 112 Scarborough Wm II
- 113 ΔBaldwin Richd E
- 114 ΔRice Richd J
- 115 ΔSwenson Erhard R
- 116 ΔWalker Edw
- 117 Marks Robt J
- 200 ΔClinedinst Richd W
- 201 ΔBuddenhagen Donald II
- 202 ΔWasserman Wilma
- 203 Lenz Raymond
- 204 ΔPartridge Everett G
- 205 Ferris Earl F
- 206 Flick Arth B jr
- 207 ΔBordne Erick F
- 208 Astmark II Edg
- 209 ΔDavison Beaumont 3d
- 210 ΔLock Jas H
- 211 Broderick Eug J
- 212 Highbanks Raymond D
- 213 Marcone Danl J
- 214 ΔSerafini Frank
- 215 ΔWittpenn Richd P
- 216 ΔCoddington Geo H
- 217 ΔAndrus Hyram L
- 300 Corrigan Wm P
- 301 ΔEaton John R
- 302 Vacant
- 303 ΔMiller Wm A
- 304 ΔNugent Wm D
- 305 Reed Lawrence
- 306 ΔShannon John F
- 307 Kaufman Adolph J
- 308 ΔLopez Jos A
- 309 Bauer Fredk jr
- 310 ΔBurgess Harry C
- 311 ΔBeach Oscar II jr
- 312 Brooks Edw
- 313 Tureot Marguerite Mrs

- 28, 16
- ALMOND STREET** fr Erie blvd E south to 601 Burt wds 15, 9 Map K, L 10, Zone 3
- University, Walnut or E Colvin hws to cross streets
- East Water st crosses
- Castner av ends
- 110 ΔColumbla Music Co
- ΔTheus Betty Mrs-2
- 112 Vacant
- E Washington st crosses
- 200 ΔPhoenix Kate furn rms
- 203 ΔWiggins Henry C signs
- 209 StPhillips Episcopal Church
- 213 Almond Tailoring
- 221 ΔMark's Restaurant
- E Fayette st crosses
- 300 ΔSimplex Motor Parts Co
- Congel Peter auto repr
- 303 ΔMavrides Lysandros
- 305 ΔGubbins John
- 307 storage

CHAMBER OF COMMERCE BLDG.

Supply Co Inc... 220 E FAYETTE ST—Con... THEATRE BLDG—Con... Webb Harry C dentist... Air-Way Branches Inc... Leo's Beauty Salon... Yeliser & Son Inc whol coal... Kirsnow W Donald optome... Brotherhood of Railroad... Ruston's Sample Shoes... Health Spot Shoes... Grayson's Inc infants... Eckel Theatre... Schulte's Paramount Bake... Eckel Coffee Shop restr... Great Atlantic & Pacific... Benn's Jewelry & Sport... St Paul's Episcopal Church... Mar's Shops Inc... Woerner's Hotel... Alois Frank fruit... Branche Leo druggist... Montgomery st crosses... Post Standard Company The... Hills Restaurant... Buitmann Fredk W florist... Monroe Calculating Ma... chine Co... National Cash Register Co... The... Claremont Restaurant... Yanko John—2... Merchants National Bank... & Trust Co... Andrews Oil Co parking... Genesee st crosses... State st crosses... Hayden Hotel... University Club of Syracuse... Vacant... Pitney-Bowes Inc mailing... mach mfrs... Rosen Maurice L constn... eng... Smith-Corona Inc type... writers... Somers E L constn eng... Zaret Sam genl contr... New York Telephone Co... Park Central Presbyterian... Church... Lewien Jos D Rev... Meike Arth W Rev... New York Fire Ins Rating... Organization... New York State Division... of Parole... Underwriters Laboratories... Inc... New York State Dept of... Social Welfare... Melele Steph S... Cameron's of Syracuse restr... Brannock Devico Co The... Vacant... Lloyd Lonnie C—2... New York Telephone Co... Vacant... Voutsas Nick—1... Warner Anna... Brudish John—2... Panach Walter—2... Voutsas Maria Mrs gro... S McBride st crosses... Vacant... Empire Service Station... Vacant... Namitz Eliz... Hubbard Clyde S... Oatman Charlotte L... Kulak Frank... Lewis Margt E Mrs... Syracuse Dispensary... Syracuse City of—Bureau... of Tuberculosis... Tuberculosis Clinic... Vacant... Martin Ida V Mrs... Atkinson F Lee... Barker Alice M Mrs... Bradshaw Florence Mrs... Snyder Wm... Buyca Nettie Mrs... Southland Oil Co Inc

622 Sarkin Leon restr... 623 Atomic Servicecenter gas... Almond st crosses... 700 Coral Corner restr... 701 White House Grocery... 702 Boyd's Outboard Motors... 703 Schrader Carl C auto... repr... 705 Felton Geo... Felton Ocle... 707 Dexter Mabel L Mrs... 708 Zieniewicz Edw—bsmt... 709 Gadoua Henry J... 709 Vacant... rear Vacant—1... 710 Spinner Elmer... 711 People's A M Zion Church... rear... 714 Alois's Garage... 715 Dicranian Mark... 716 Mesick Eliz D Mrs... 717 Edwards Helen... 718 Medical Arts Bldg... 719 Wilkinson Hattie Mrs... 720 Page Fredk H—1... Hoyle Saml... Dykes Moses C—2... Randall Ben—2... 721 Allen Wm II coml photog... rear storage... 722 Blair John W—bsmt... Jones Russell—1... Dellatorre John—2... Wise Frank—3... Zimmer Leonard—4... Vacant—5... 723 Vacant store... Weaver Thos—1... Stevens Pauline Mrs—1... Milburn Nellie Mrs—2... Foster Geo—2... Greene Harold F—bsmt... Wickline Willa Mrs—2... Cook Mamie Mrs—3... Defosse Roland—6... Milka Doreen Mrs—7... 725 Peter Anthony—2... 726 Bowman Anna C—bsmt... Gates Marion A Mrs—1... Waffer Floyd—2... Trimn Virginia—5... LaPlant Agnes Mrs—7... Fatty Calvin—8... 727 White Star Grocery... 728 Bonaparte Geo J—1... Swale Michl C—2... Inskins Minnie—4... Sweet Jas—5... Johnson Gilbert—6... Bellows Eliz Mrs—8... Forman av crosses... 801 Peterson Lillian C Mrs... 802 Syracuse Chemical Co pest... control... 804 Fenton Edith Mrs... 805 Banks Jos A—1... Tucker Lurell—2... 806 Torrance Anna M Mrs—1... Heard Willie—2... 807 Randle Eva May—1... Gibson Louis—2... 808 Jean's Beans Co delicates... sen... 809 Simpson Annette Mrs—1... 810 Phillips Delmy Mrs... 811 White Sarah Mrs—1... Shannon Wm E—1... Jones Saml—2... Martin Nellie M Mrs—3... LeChambeau Bessie—4... Brooks Edw E—5... Turo Louis—6... 812 Jefferson Betty Mrs... 813 Garland Benj H funeral dir... h... 814 Ocasio John... 815 Progressive Herald news... paper... Sylvahn J Luther... 816 Lewis Edw J... 817 Stanton Bessie Mrs... 818 Ireland Mary Lee—1... 819 Persons Carlton—1... Turner Wm H Jr... Donelson Kenneth—2... 819 Goldstein Eug—1... 820 Hasbrouck Homer—2... 820 Annis Harold—1... Rigney Wm S—1... Grant Harold—2... Loope Ruth Mrs—2... 821 Sarasin Jos V... 823 Yarush John... 824 Danboise Geo... 826 Filch Kiriakos J gro... 827 Callender Geo II—2... Service Lubricating Co gas... sta... Irving av crosses... 900 Thornton Jas C druggist

472 SOUTH SALINA

ude Mrs... 707 Hopkins Merritt J... 708 Rubenstein Jack—1... Jones Edw M—2... 711 Colebrook Sidney F... 715 Port Ephraim O... 716 Britcher Tyler L... 720 Comer Saml—1... 721 Wise Elva P Mrs... 722 Hitchcock David W—2... 724 Vacant... 725 Hughes Robt W... 726 Friedman Jos—2... 729 Smingler Chas H—1... 730 Kelly Bertha Mrs nurse—1... 731 Kelly John H—2... 732 Allardyce Agnes I... 733 Sobieski Gerhard J—1... 734 Rosenthal Bernard E—1... 735 O'Connor Mary A Mrs—2... 736 Davidson Harold—2... 737 Lewis M Eliz... 738 Marquisee Lionel A... 739 Potts Robt P—2... 742 Mann Newton D... 743 Reamon Elsworth C Rev... 744 Doyle Thos V—1... Richardson Jas P—2... 747 Zerveck Richd J—1... 749 Barter Hugh R—2... 750 Coon Delos D... 751 Wolfrom Thos M—1... Wolfrom Wm A—2... 752 Dippold Leonard G... 753 Matthews Wm R... 754 Campbell Wm V... 757 Clarke W Henry... 758 Swift Andrew G... ALMOND STREET fr Erie blvd... E south to 601 Burt wds 15, 9... Map K, L 10, Zone 3... University, Walnut or E Colvin... bus to cross streets... East Water st crosses... Castner av ends... 110 Columbia Music Co... 112 Theus Betty Mrs—2... 200 Waiters & Porters Club Inc... 200 Phoenix Kate furn rms... E Washington st crosses... 203 Alwyn Henry C signs... 209 St Philips Episcopal Church... 210 Bonds Eunice Mrs... 213 Almond Tailoring Co... 221 Mark's Restaurant... E Fayette st crosses... 500 Manwaring & Beek garage... Brooks Robt K... 303 Mavrides Lisandros... 305 Denis Geo... 307 Agard Jas F... 309 Vacant... 310 Unger & Wilhelm garage... 312 Durfee Cath Mrs furn rms... Durfee Jay... E Genesee st crosses... E Jefferson st crosses... 500 Strauch Kathryn Mrs... 502 Giangiobbe Peter P—1... Ardune Jos—2... 504 Trombly Jas—1... 506 Kellar Peter L—2... 506 Dunn Mary A—1... 508 Evans Margt Mrs—2... 508 Weinandy Paul K... 510 Huntington Club... 511 Dougherty Fay J—1... 512 Zaleski Peter—2... 512 Huntington Club... 513 Perham Danl... 515 Peek Emma J Mrs... 517 Durand Era Mrs... Cedar st crosses... 600 Carter Chas K gro h—2... Nevin Dorothy—2... Mills Deborah Mrs—3... Dingman Reginald—3... 601 Clover Club restr... 602 Tucker Edw M funeral dir... h... 604 Tischer Maurice uphol... 604 DeLooze Chas L... 605 Storage... rear 606 Wright Wm E—1... 608 Phillips Jos—2... Sidel Lillian—2... rear Sendio Frank—2... 609 Screengraphic Art Co The... 610 Hunter Earl V vending... machines

611 Apartments... apt 1 Clark E Albert... 2 Larde Anthony... 4 VanOver Frank... 4 Pierce Vivian... 6 Malikow Marvin... 7 Halbrook Frank... 8 Claus Ada Mrs... 9 Comet Jos... 10 Gateo Naomi... 10 Minisee Nellie Mrs... 11 Maryanski Jos... 12 Larde Thos... 612 Vacant... 614 Harrison Barber Shop... 615 Altorton Alson C druggist... 616 Kerley Block... Black Wm L—1... Shapero Ann G—2... Knight Gladys Mrs—3... Bullard Edw A—4... Reed Thos E—5... Marshall Chas D—6... 618 F & D Food Store The pro... visions... Madison st crosses... 701 Almond Grill... 702 Vacant—1... Ramsey Sue Mrs—2... 703 Lehrer Sol—2... St Andrews Jos—2... 704 Dunlap John F... 706 Sweet Calvin E—1... Warren Harold T—1... Gordon Jas—2... Sweet Albert L—2... 706 Guanciale Bessie Mrs—1... McDonald Clara Mrs—2... 708 Goldberg Louis—1... McAllister Frank—2... Hartley Emma Mrs—2... 710 Heard Jesse J—1... Levine Nathan—1... Chelkasky Ida Mrs—2... Turpeff Vasil—2... 712 Hattie's Beauty Shop... Hopkins Hattie B Mrs... 712 Earsley Eug—1... Patterson Martin L—2... 714 Coleman Ozele Mrs... 719 Toland Rose—1... Perry Sandy L—2... Housley Alenzo—2... 721 Jones Rose Mrs—1... Wells Robt T—2... 733 Moody Pinkney... 737 Givens Albert T... 739 Russell David J—1... 741 Fidalgo Miguel—2... 745 Tucker Charlotte L—1... Jefferson Arth—2... 747 Trotman Newell—1... Hall Lawrence—1... Lundy Robt—2... 757 Eure Linwood—1... Harrison Homer L—2... 759 Stenson Will—1... Wells Marie Mrs—2... Harrison st crosses... 800 Thohar Jas—2... 800 Wheeler Mary Mrs—2... 801 Congregation Ahavath... Achim... 802 Roe Bertha M Mrs... 804 Levy Saml—1... 804 Jacobs Isadore Res—2... 806 Ginsberg Morris H—1... 806 Goldberg Solomon—2... 806 Blumkin Bessie Mrs—2... 808 Eure Wm H... 808 rear Moss Geo W—1... Cox Eliz Mrs—2... 809 Share Simon I meats h... —1... Mammis Anna Mrs—2... Renwick pl begins... 810 Goodwin Bernice Mrs... Vanderpool Conrad... 812 Martineau Chas... Wood Vernie... 815 Boff Leslie I dry clnr... 816 Bennett Lea Mrs—1... Stinson Will—1... Johnson Robt—2... 817 Congregation Polley-Tsedeck... 818 Halrston Zey—1... Williams Cother Mrs—1... McAllister Rebecca Mrs—2... Leonard Helen Mrs—2... 819 Jewish Community Center... 820 Ralchelson Reuben L—1... 820 Flaxman Heffron J—1... 820 Dencheva Louis—2

305 Sperry & Hutchinson Co
307 Monroe Calculating Machine Co
314 National Cash Register Co
316 Vacant
318 Claremont Restaurant
321 Merchants National Bank & Trust Co
328 Vacant
330 Franklin's Pants Store
332 New Cosmopolitan Luncheon
335 Jack's Dinette
334 Silverman's Liquor Store Inc
336 Vacant
342 Ellison Martin L cigars
421 Hayden Hotel
431 University Club of Syracuse
437 Pintobona Jos auto parking
447 Ludden Club The
501 Caughy Lena Mrs furnished
503 Felton Mabelle C Mrs
504 Park Central Presbyterian Church
505 LaBraque Fern Mrs
507 Miele Steph S
509 Cameron's of Syracuse restr
510 Nores Frank C
511 Easter Pearl H
513 Reeves Wm
514 Vacant
515 Voutsas Nick-1
517 Voutsas Maria Mrs gro
600 Vacant
601 Empire Service Station
602 Vacant
604 Vacant
605 Watson Jas
606 Hubbard Clyde S
607 Oatman Charlotte L
608 Lamitte Austin
609 Lewis Margt E Mrs
610 Syracuse Dispensary
611 Tuberculosis Clinic
612 Southland Oil Co
622 Sarkin Leon restr
623 Atomic Servicecenter gas
700 Rose Grille restr
701 White House Grocery
702 Boyd's Outboard Motors
703 Schrader Carl C auto repr
705 Syracuse Day Nursery Inc
707 Dexter Mabel L Mrs
708 Smith Wm
709 Sullivan Frank A-1
710 Spinnier Elmer
711 People's A M Zion Church
712 Caraway Euline
713 Alol's Garage
714 Dicranian Mark
715 Dicranian Arlene Mrs
716 Mesick Eliz D Mrs
717 Edwards Helen
718 McKibben John J
719 Potter Dolores F Mrs
720 Page Fredk H-1
721 Hoyle Saml
722 Ayers Edw-2
723 Dykes Moses

721 Wm H coml photog h
722 Stewart Anna-1
723 Delore John-2
724 Manchester Larry-3
725 Chapman Frieda-4
726 Brown John-5
727 Modern Dry Cleaners
728 Weaver Thos-1
729 Stevens Pauline Mrs-1
730 Milburn Nellie Mrs-2
731 Harlow Jane Mrs-2
732 VanPatten Wm H
733 Solin Jos
734 Parker Wm C-2
735 Bowman Ann-bsmt
736 Jones Wm-1
737 Baxter Albert-2
738 Climo Clara Mrs-3
739 Foster Ella-4
740 Bauer Helen-5
741 White Star Grocery
742 Arroway Marvin-1
743 Jones Theo-2
744 Kushner Norman S-4
745 Timmins Harriet-5
746 Tredo Ernest-6
747 Forman av crosses
748 Peterson Lillian Mrs
749 Syracuse Chemical Co pest control
750 Fenton Chas E
751 Banks Jos A-1
752 Tucker Lurell-2
753 Torrance Anna M Mrs-1
754 Edwards Lillian-2
755 Levine Saml
756 Jean's Beans Co delicatessen
757 Simpson Annette Mrs-1
758 Alston Malvina -2
759 Phillips Delmy Mrs
760 White Sarah-1
761 Vacant-2
762 Fournier Mary J Mrs
763 Garland Benj H funeral dir h
764 Orazio John
765 Progressive Herald newspaper
766 Sylvahn Luther J
767 Lewis Edw J
768 No Return
769 Turner Dolores Mrs-1
770 Scott Edw-1
771 Turner Wm H jr-2
772 Smith Howard-2
773 Goldstein Eug-1
774 Buckley Thos A-2
775 Annis Harold-1
776 Rose Jerry-1
777 McKay Leo-2
778 Smith Marcel-2
779 Zophie Harold-2
780 Sarazin Jos V
781 Scriber Glenn A
782 Danboise Geo
783 Filthc Kiriakos J gro h-2
784 Service Lubricating Co gas sta
785 Irving av crosses
786 Thornton Jas C druggist
787 Economy Heating & Roofing Co
788 The Sylvester
789 Fowler Mary Mrs-1
790 Schlicht Justine Mrs-2
791 Watson Florence-3
792 Card Warren D-5
793 Butler Helen K-6
794 Orange Car The citrus fruit
795 Vacant
796 Vacant
797 Vacant
798 Kiltner Florence Mrs-7
799 Young Minnie P Mrs-8
800 Vacant-9
801 Hand John C-10
802 Mowers Howard L-11
803 Meyer Ella Mrs-12
804 SEAGER BLOCK
805 Kalakowski Helen
806 Yager Cath
807 Vacant
808 Vacant
809 Jackson John H tailor
810 Allen Earl D-1
811 Cranston Anne Mrs-2
812 Stone Geo E
813 Rochester Sample Clothes Parlor
814 Berman Israel Q
815 Thornton Thos-1

528 Davis Irving J
530 Dickison Geo C
533 Graham Wm D
536 Bickelhaup Albert C
540 Northrop Aubrey J
541 Kennedy Jas K
547 Spencer Chas E
557 Morecroft Geo B
560 Vacant
561 Harvard pl crosses
562 Love Frank C
563 Parkinson Margt Mrs
564 Rubenstein A Harry
565 Homel John H
566 Hickerell Louis M
567 Meyers Eleanor Mrs
568 Timbello Jos W-2
569 Victoria pl ends
570 Concord pl ends
571 Neecker Henry B
572 Storer Arthur W
573 MacDougall Kenneth E
574 Loreland Washington W
575 Thurwachter Reuben C
576 Poole Harold S Jr
577 Stagg Howard J
578 Mason Wm H-2
579 Morecroft Percival H-1
580 Winchester Philip H
581 Berry Geo M
582 Brown Maurice C-1
583 Adams Victor J-2
584 Levy Jacob
585 Carroll Stuart M
586 Witmer Franklin I
587 Waters Louis A
588 Hondov John H-1
589 Churchell Olive E Mrs-2
590 Shevitz Nathan-1
591 Ford Julius H-2
592 Carnahan Orson A
593 Clarke st crosses
594 Parmelee Kenneth S
595 Noble Milner
596 Boxer Jay I-1
597 Vacant-2
598 Hopkins Merritt J
599 Rubenstein Jack-1
600 StClair Jas F-2
601 Edwards H Jerome
602 Keicher Bertram E
603 Showers Byron D Rev
604 Peters Lester L-1
605 Wise Elva P Mrs
606 Hitchcock David W-2
607 Goldstein Jacob-1
608 Murphy Grace T Mrs
609 Liberman Wilbur-2
610 Doonan Francis E-1
611 Clark Bertha Mrs nurse-1
612 Babbitt Benj T-2
613 Goldberg David-2
614 Swan Wesley C-1
615 Rosenthal Bernard-1
616 Strang Leon E-2
617 Babcock Margt Mrs-2
618 Lewis M Eliz-1
619 Marquisee Lionel A
620 Searles Ernest-2
621 Mann Newton D
622 Streeter Leo J
623 Richardson Jas P-1
624 Richardson Jas P-2
625 Denton Fred W-1
626 Barter Hugh R-2
627 Dippold Leonard G
628 Wolfrom Thos M-1
629 Wolfrom Wm A-2
630 Jongebloed Matilda H Mrs
631 Wolf Chas J
632 Cheney Jas W
633 Clarke W Henry
634 Wonderly Wm E

300 Schrader's Garage
303 Mavrides Lisandros
305 Vacant
307 Agard Jas F
308 Grant Roy furnished rooms h
309 Jock Jacob
310 Wall John E
311 Vacant
312 Carl Violet furn rms
313 Vacant
314 E Genesee st crosses
315 E Jefferson st crosses
316 Strauck Kathryn Mrs
317 Gianglobbe Peter P-1
318 Ardune Jos-2
319 Premo Clarence I-1
320 Birmingham Walter-2
321 Lewis Edw A-1
322 LeFever R E-2
323 Russell Carlton
324 Blake Mildred I Mrs furnished rms
325 Upton Mabel G Mrs-1
326 Gaylord Harry F-2
327 Vacant
328 Boose Edw
329 Blake Mildred I Mrs furn rms
330 Brooks Geo
331 Peck Emma J Mrs
332 Kyne Margt J Mrs
333 Cedar st crosses
334 Carter Chas K provisions
335 Boland Margt-2
336 Patrick Margt M Mrs-2
337 Mills Deborah Mrs-3
338 Dingman Reginald-3
339 Tucker Edw M funeral dir h
340 Tischler Maurice uphol
341 Winslow Nellie Mrs
342 Syracuse Rag & Metal Co
343 Vacant
344 Wright Wm E
345 Hale Earl-2
346 Patchen Arth L-2
347 rear Sendlo Frank
348 Vacant
349 Christian Faith Mission
350 Apartments
351 Green John
352 Knickerbocker Herbert
353 Augustine Benj
354 Seibel Lillian Mrs
355 Blaisdel Eliz
356 Wiggins Frank
357 Goldecker Emma Mrs
358 Prosser Agnes Mrs
359 Conklin Addie B Mrs
360 Mashaw Ernest
361 Harvey Clarence D
362 F & D Food Store The
363 Tefferroa John D beauty parlor D
364 Horton Alison C druggist
365 Kerley Block
366 Shaper Ann G Mrs-2
367 Solidu Christopher-3
368 Knight Arnold-3
369 Emple Clarence
370 Marshall Chas D
371 Galster Arthur J shoe mfr h
372 Madison st crosses
373 Almond Grill
374 O'Palka John-2
375 Tighe Alice-1
376 Campbell Doris M Mrs-1
377 Ramsey John-2
378 Roberts Melvina Mrs-2
379 DeVoe Willis G-1
380 Vacant-2
381 Haskins Roy-1
382 Sweet Edw C-1
383 Zeordan Jas-2
384 rear Guanciale Bessie Mrs
385 Countryman Leon-2
386 Goldberg Louis-1
387 McAllister Frank-2
388 Hartley Emma-2
389 Guaitiere Salvatore-1
390 Levine Sam
391 Turkeff Vasil-2
392 Voutsas Nicholas
393 Acosta John-1
394 Reed Walter-1
395 Owens Ella Mrs-2
396 Williams Alferta Mrs-1
397 Jackson Maude-2

300	Montgomery st crosses Post Standard Company The publishers	rear Burns Wade-1	908
301	Dellomortes restr	Clark Clarence W-2	
303	Lutche Louis J Jewls	710 Spinner Elmer Spinner Johanna Mrs furnished rooms	
305	Schall & Dowdle barbers Copley Lelia M Mrs beauty shop	711 People's A M Zion Church rear Harris John Rev	909
307	Post Smoke Shop	713 Grossman Tina Mrs furnished rooms	
314	National Cash Register Co The Fryer Arthur R photog	714 Alol Garage	apt 1
316	Vacant	715 Dicranian Mark Dicranian Arlene Mrs nurse	2
318	Claremont Restaurant	716 Mesick Elitz D Mrs furnished rooms	3
328	Acme Sample Shoes	717 Peterson Lillian Mrs furnished rooms h	4
330	Franklin's Pants Store	Peterson Harry	5
332	Vacant store	718 McKibben John J	910
334	Silverman Chas S liquor store	719 Stewart Delores F Mrs furnished rooms	911
336	Vacant	720 Ayers Edwd-1 Henderson Delphine Mrs -2	913
342	Ellison Martin L cigars E Genesee st crosses S State st crosses	721 Nigolian Geo G gro	915
421	Hayden Hotel	722 Stewart Anna E Mrs furnished rooms	918
431	Malden R-bt A	723 Hunter Emmett-1 Stevens Fredk	921
441	University Club of Syracuse	Milburn Nellie Mrs-2 Harlow Jane Mrs	922
447	Ludden Club The S Townsend st crosses	724 Solin Bessie Mrs furn rms Solin Joseph	924
501	Caughy Lena Mrs furnished rooms	725 Vacant	929
501 1/2	Rothschild Alfons phys	725 1/2 Parker Wm Carlisle-2	930
503	Pollman Viola Mrs furn rms	726 Quartz W Leslie Quartz Blanche P Mrs furnished rooms	931
505	O'Hara Chas furn rms	727 White Star Grocery	935
507	Miele Stephen S Miele Blanche E Mrs furnished rooms	728 Ayling Wm E phys Ayling Carrie M Mrs	937
509	Federal Mogul Service auto accessories	Forman av crosses	938
509	McConnell Jas E restr	801 Farrar Blanche Mrs	1001
510	Keller Machine Co	802 Schwartz Robt	1003
510	Kenneth Flats	804 Fenton Chas furn rms	apt 1
511	Schwab Chas furn rms	805 Craig Marion Mrs furn rms	2
511	Easter Pearl H furn rms	806 Seraphim Harry-1 Pooler Fred-2	3
512	Whiteford Ethel M Mrs furn rms	807 Miller Margt Munger Kenneth-2	4
513	Whiteford Ethel M Mrs furnished rooms	808 Original Jean's Beans Co Vacant-2	5
514	Whiteford Arthur C Muserlian Chas restr	809 Simpson Annette Mrs-1 Farrish Walter R-2	6
515	Cashman Richd J-1	810 Phillips Delmy furn rms	7
517	Vacant-2	811 Ingersoll Lawrence-1 Donaldson Helen Mrs-2	8
517	Voutsas Maria Mrs gro S McBride st crosses	813 Garland Benj H funeral dir h	9
600	Vacant	814 Fournier Mary J Mrs furnished rooms	10
601	Empire Service Station	815 Sylvahn Luther J furn rms h	11
602	Vacant	Johnson Charlotte Mrs-3	12
604	Vacant	816 Edward John furn rms	13
605	Oatman Charlotte L furnished rooms	817 Meredith Harold	14
606	Hubbard Clyde S furnished rooms	818 Taylor Harry-1 Pratt W Henry-1	15
607	Oatman Charlotte L furnished rooms	Robinson Jas S-2 Smith Howard-2	16
608	Sanborn Jos furn rms	819 Evans Ida A Mrs-1	17
609	Lewis Marat W Mrs furnished rooms	Buckley Thos A-2	18
610	Syracuse City Medical Dispensary Tuberculosis Clinic	820 Manley Eug P-1 Annis Harold-1	19
611	Gilpatrick Mary Mrs furn rms	Rodgers Nathan-2 Bass Cath-2	20
613	Gilpatrick Harvey	821 Sarazin Jos V	21
613	Langkau Sophia Mrs furn rms	823 Scriber Alma E Mrs furnished rooms	22
614	Martin Ida Mrs furnished rooms h	Scriber Glenn A	23
615	Langkau Sophia Mrs furn rms	824 Maurer Mary Mrs	24
616	Langkau Frank	826 Mello Helen P Mrs gro	25
617	Dubord Peter furn rms h	Ackerman Ida Mrs-2	26
617	Kessler Henry furn rms	827 Service Lubricating Co gas sta	27
618	Pete James furn rms	Irving av crosses	28
619	Brown Florence G Mrs furnished rooms	900 Thornton Jas C druggist	29
621	Gero Mary Mrs furnished rooms	901 Frain Martin plmbr	30
622	Sarkin Leon restr	902 The Sylvester Laws Milton-1	31
623	Koegel Henry No Return	Schlicht Justina-2 Whipple Lewis-2	32
700	Rose Grille restr	Watson Florence-3	33
701 1/2	Alexander Thos gro rear 703 Boyd Chas C auto repr	Christy Jane Card Warren D-4	34
705	Syracuse Day Nursery Inc	Foster Norman	35
707	LaVaute Katherine Mrs furnished rooms	904 Orange Car The citrus fruit	36
707	LaVaute Alf N	906 Storage	37
708	Levador Rose Mrs	907 Burke F M & Son gro	38
709	Sullivan Frank A-1 Moore Margt G Mrs-2		39

682	Klein John	605 Livshin Saml paper stock	81
684	Pack Chas H	606 Tischler Maurice uphol rear Wright Wm E	
685	Handov Marguerite Mrs-1	608 Clum Archibald-2	81 1/2
687	Churchell Olive E Mrs-2	Bellows Eliz A Mrs	81 1/2
689	Schoonmaker Jas P-1 Weisburg Sol L-2	rear Wheelock Nathan S	
691	Loomis Marenus A	609 Thomas Osie E coal	
700	Stohrer Anna M	610 Vacant	
701	Noble Milner	611 Apartments	81 1/2
704	Moore Florence Mrs-1	apt 2 Claxton Chas H	
706	Howe John W Jr-2	" 3 Augustine Benj	82
707	Hopkins Merritt J	" 5 Brockway Malvern W	
708	Rubenstein Jack-1	" 6 Clark Edna Mrs	
	Glick Leon-2	" 7 Sawyer Herbert	82
711	Anderson Anna Mrs	" 8 Champlain Harvey	
715	Kinne Chloebelle	" 9 Hunter Eva Mrs	82
716	Showers Byron D Rev	" 11 Clark Sarah Mrs	
720	Edwards Walter A-1	" 12 Lieberman Abr	82
721	Wise Elva P Mrs	612 Harvey Clarence D	
722	Dolsen Fredk-2	613 Aylsworth Myron M meats	
724	Goldstein Jacob-1	614 Chinese laundry	82
725	Murphy Eug F electn h	615 Horton Alson C druggist	
726	O'Sullivan John H-2	816 Kerley Block	
729	Coon Arthur M-1	Kerley Eug A-2	
730	Vacant-1	Solladis Christopher-3	82 1/2
731	Koefler Grace P-2	Smolak Michl	82
732	Vacant-2	Ross Floyd L-4	
733	Swan Wesley C-1	Ferguson Walter E	
734	Marnell John E-1	618 Galster Arthur J shoe mfr h	82 1/2
735	Raymond Louis S-2	Madison st crosses	
736	Marquisee Lionel A-2	701 Rainbow Grill The	
737	Lewis M Elitz-1	Vacant-2	82 1/2
738	Brenan Danl T	702 Flesher Rebecca Mrs-1	
739	Roderick Jas E-2	Roupas Jas G-2	90 1/2
742	Mann Newton D	704 DeVoe Willis G-1	91
743	Stobo John B	Perkins Chas H-2	91
744	Richardson Jas P-1	706 Nadler Abr-1	91
747	Arango Edwd-1	Friedman Isadore	91
749	Barter Hugh R-2	Zeoran Jas-2	91
750	Vacant	Gregoras Peter	91
751	Wolf from John L-1	rear Sweet Edwd C-1	91
752	Zahas Jas-2	Emple Clarence A-2	91
753	Wolf Chas J	708 Ellison Esther Mrs-1	91
754	Cheney Jas W	Tiery Chas A-2	91
757	Clarke W Henry	Mandell Jas	
758	Cheney Thos G A	709 Vacant	
		710 Guaitiere Salvatore-1	91
		Levine Sam	91
		Genn Benedict 2	
		Voutsas Nicholas	
		712 Squadrito Jos-1	91
		Newton Harry H-2	
		712 1/2 Sibola Chas-1	
		VanVolkenburgh Nellie C Mrs-2	
		714 Wallace Barnett	
		716 Simon Louis garage	10
		Miller Henry auto repr	
		719 Moody Pinkey-1	10
		Williams Ola Mrs-2	
		721 Harlow Jane Mrs-1	10
		Grant Luzanie Mrs-2	
		733 Wilkins Chas A	
		737 Kenyon Jos R	
		739 Markovitz Raphael	10
		741 Stamiris Thos A	
		745 Crimmins Jas M-1	
		Sehmidt Mary S Mrs-2	
		747 Atwater Geo W-1	11
		Magee Ida M Mrs-2	
		757 Cole John D-1	11
		Harrison Homer L-2	
		759 Figle Chas H-1	11
		Ford Arthur M-2	
		Harrison st crosses	
		800 Shaw Henry-2	
		Rabrie Bert L	
		802 Roe Wm M	
		803 Scott Dennis M-1	
		Barney Henry G-2	
		804 Koss David-1	
		Levy Saml	
		Page Fredk H-2	
		805 Proulx Jos-1	
		West Jos G-2	
		806 Slive Etta Mrs-1	
		Upton Mabel G Mrs-1	
		Ginsberg Morris	
		808 Weinstein May Mrs-1	
		Kambas Peter-2	
		rear Ladue John H-1	
		Enright Nellie-2	
		809 Share Simon I meats	
		Knight Octavia Mrs-1	
		Hudspeth Edwd-2	
		Renwick pl begins	
		810 Furco Gregory A	
		812 Mann Jas	
		812 1/2 Vacant	
		815 Shapero Eva Mrs gro h-1	
		Vangell Theo-2	

225	Great A & P Tea Co grs	610	Syracuse City Medical Dis- pensary
226	St Paul's Episcopal Church		Tuberculosis Clinic
231	Woerner's Hotel	611	Towle Eug S ptr h
235	Aloi Frank fruit		Towle Lillian E Mrs fur- nished rooms
236	Vacant	613	Butler Sophia Mrs furnished rooms
237	Hegeman Henry A druggist	614	Martin Ida Mrs furnished rooms
	Montgomery st crosses	615	Butler Sophia Mrs furnished rooms
300	Syracuse Newspapers Inc publishers	616	Jaques Martha furnished rooms
301	Zimmerman John J restr	617	Hartley Beverly Mrs fur- nished rooms
303	Weaver's Art in Flowers florists		Hartley Robt B Stewart Delores F Mrs restr
305	Schall & Dowdle barbers	618	Stewart John H
307	Vacant	619	Brown Florence G Mrs fur- nished rooms
312	Wilson Walter W restr	621	Gero Mary Mrs furnished rooms
314	National Cash Register Co The	622	Harmony Grill
	Fryer Arthur R photog		Koegel Henry
	Associated Laundries of America Inc	623	Holdsworth Kenneth W gas sta
316	Same as 320 E Genesee		Almond st crosses
317	LaLonde Mary Mrs furnished rooms	700	Rose Grille restr
	Vacant	701	Whitehouse Grocery
319	Same as 320 E Genesee	703	Iorio Jas B-1
322	Rex Loan Co		Maurer Harry P-2
324	Hotel Martin		Mallory Ada-3
325	Smith G E & Co oil burn- ers		Boyd Chas C auto rpr
	Claremont Restaurant	rear	704 Vacant
	Sandler Morris shoes	705	Syracuse Day Nursery
329-331	Same as 340 E Genesee		Orello Elia Mrs
330	Franklin's Pants Shop	706	Vacant
332	Fisher Julius clothing	707	LaVaute Katherine Mrs furnished rooms
334	Silverman Chas S liquor store	708	Levador Rose Mrs
	Vacant	709	Vose Frank-1
342	Ellison Martin cigars		Moore Glen G-2
	E Genesee st crosses	rear	Pelletier Eva Mrs-1
	S State st crosses	710	Clark Clarence W-2
421	Hayden Hotel		Spinner Elmer
	Malden Robt A		Spinner Johanna Mrs fur- nished rooms
431	University Club of Syracuse	711	People's A M E Zion Church
439	Wolcott The hotel	rear	Linder Melvin P Rev
	Cooper Lucy nurse	713	Grossman Paul O furnished rooms
447	Ludden Club The	714	Moore's Garage & Service
	Reid Mary E Mrs	715	Dierandan Mark
	S Townsend st crosses	716	Mesick Elia D Mrs furnished rooms
501	Caughy Lena Mrs furnished rooms	717	Dallas Lavinia W Mrs
	Hummel Jas Roland Rev	718	McKibben John J
501 1/2	Goldstein Leon A phys	719	Doolittle Elia A Mrs
503	Williams Chas furnished rooms	720	Dunbar Nursery School
	Vacant		Brown Theo E-2
505	Vacant	721	Vacant
507	Miele Stephen S	rear	Reel Jas A
	Miele Blanche E Mrs fur- nished rooms	722	Stewart Anna E Mrs fur- nished rooms
rear	Onondaga News Agency whol newspapers	723	Adele's Beauty Shop
	Curtis Publishing Co maga- zines		Labonski Adam-1
	MacFadden Publications magazines		Kirby Kenneth
509	McConnell Jas E restr		Bryan Henson W-2
rear	Hoffman Paul M Co auto body rprs		Leonard Randolph F
510	Kenneth Flats	724	Cremo Carrie E Mrs fur- nished rooms
	King C Elia Mrs furnished rooms	725	LePage Ernest barber h
511	Easter Pearl H furnished rooms	725 1/2	Parker Wm Carlisle-2
512	Walter Harriet Mrs fur- nished rooms	726	Quartz W Leslie
513	Whitford Ethel M Mrs fur- nished rooms		Quartz Blanche P Mrs furnished rooms
	Whitford Arthur C	727	Nigolian Geo G meats
514	Atlantic Refining Co gas sta	728	Ayling Wm E phys
515	Cashman Riehd J-1		Ayling Carrie M Mrs
	Paul Harold C-2		Forman st crosses
517	Calfidies Crissie Mrs gro	800	Cadwell Albert W furnished rooms
	S McBride st crosses	801	Farrar Blanche Mrs
600	Lord Eva Mrs furnished rooms	802	Solin Jos
601	Empire Service Station	803	Kirchbaum Jas-1
602	Lord Danl G		Coughlin Marion-2
	Lord Eva Mrs furnished rooms	804	Myers Nellie V furnished rooms
604	Porter Pearl Mrs furnished rooms		Myers Ward E
605	Oatman Charlotte L furni- shed rooms	805	Vacant
606	Hubbard Clyde S furnished rooms	806	Merrill Chas C-1
607	Oatman Charlotte L fur- nished rooms		Pooler Fred-2
608	Hemings Lena C Mrs fur- nished rooms	807	Sno-White Products Co washing fluids
	Hemings Newton F		Prieur Grace D Mrs fur- nished rooms
609	Lewis Margt E Mrs fur- nished rooms	808	Prieur Arthur E
			Original Jean's Beans Co Vacant-2

PERSON STREET		DIAL 2-5027	
712	Peck Arlene Mrs	708	Ellison Esther Mrs
713	Swan Wesley C		Shimmler Saml
714	Marnell John E	710	Demetrius Amelin
715	Raymond Louis S		Goldblum Harry
716	Margaret Lancel A		Levine Sam
717	Kewis M Ems		Voussas Nicholas
718	Knicker A Rockwell	711	Davis Wm H
719	Roderick Jas E		Clark Frank
720	Mann Newton D	712	Thomas Katherine Mrs
721	Stobe John E		Bogak John
722	Richardson Jas P		Shin John P
723	Allie Loeila V	712 1/2	Krupski Frank
724	Liedeman Verlus F		Devintz Saml
725	Barter Hugh E	713	Clark Frank coal
726	Vacant	714	Wallace Barnett
727	Vacant	715	Simon Louis garage
728	Vacant	716	Gold Saml
729	Vacant	717	Moody Pinky
730	Vacant		Williams John
731	Vacant	rear	Vacant
732	Vacant	721	Edwards Leslie
733	Vacant	722	Vacant
734	Vacant	723	Wilkins Chas A
735	Vacant	724	Kenyon Joe R
736	Vacant	725	Markowitz Raphael
737	Vacant	726	Stamiris Thos
738	Vacant	727	Crimmins Jas M
739	Vacant		Schmidt Wm S
740	Vacant	728	Goodale Walter T
741	Vacant		Magne Ada
742	Vacant	729	Cole John D
743	Vacant		Harrison Homer L
744	Vacant	730	Flige Chas H
745	Vacant		Miller Evelyn Mrs
746	Vacant		Harrison st crosses
747	Vacant	800	Year Verona Mrs
748	Vacant		Russell Mary Mrs
749	Vacant	802	Roe Wm M
750	Vacant	803	Scott Dennis
751	Vacant	804	Sharpe Hyman
752	Vacant		Turner Wm H
753	Vacant	805	Vacant
754	Vacant	806	Slive Morris
755	Vacant		Hite Harry
756	Vacant		Ginsberg Morris
757	Vacant	807	Vacant
758	Vacant	808	Wenstein May Mrs
			Kaplan Isaac
		rear	Enright Nellie
		809	Marshall Ida Mrs
			Hudneth Edwed
			Remick pl begins
		810	Marino Raffaele
		812	DeVoe Willis G
		812 1/2	Vacant
		815	Shapers Geo gro h
			Vangill Theo
		816	Goldman Marx
			Rivers Mary Mrs
		817	Congregation Polley-Taebeck
		818	Brooks Raymond
			Davis Henry
		819	Congregation Polley-Taebeck Club
		820	Brown Jacob
			Miller Herman
			Greenstein Julius J
			Wladis Jacob
		821	Stokunsky Israel
			Durrvt Chas
		822	Franklin Abr L
			Abrams Louis
			Dunhay Aaron H
			Williams Himas
		823	Markowitz Sol language trbr
			Pradd Lillian Mrs
		824	Blackbeard Andrew
		825	Schwartz A Arthur nurse
			Foster Daisy
			Henn Henry
			Jones Eug
		826	Winkelstein Barnett gro b
			Rothschild Jacob D
		827	Shaw Simon I meats
			E Adams st crosses
		900	Vacant store
		903	Salt City Credit Corp loan sam
			Friedman Arthur
			Harris David
		904	Levine Isadore
			Epslein Ralph
			Shapiro Nathan
			Goldman Saml
		905	Leushin Yetta Mrs
			Johnson Sherd J
		906	Levine Louis
			Sacks Eva Mrs
			Dubalskoff Leon
			Gruber Benj
		907	Seidberg Wm
			Seidberg Jack
		908	Goldman Abr
			Brown Nettie Mrs
			Mazzino Jos
		909	Dougherty Minnie
		910	Friedman David
			Solomon Philip
		911	Savasky Frank
		912	Devos Walter
			Crouse Saml
		913	Glack Morris
			Glaxler Benj
			Goldstein Morris
			Freedman Jacob

219 Wheelock Chas W fruit
 220 Gifford Bert H druggist
 223 MORRIS PLAN INDUSTRIAL BANK OF SYRACUSE The loans—See page 74
GENERAL CONTRACT PURCHASE SYRACUSE CORP—See page 74
 225 Great A & P Tea Co gro
 231 Woerner's Hotel
 235 Alot Frank fruit
 236 St Paul's Episcopal Church
 237 Hegeman Henry A druggist
Montgomery st crosses
 300 Syracuse Newspapers Inc publishers
 301 Zimmerman John J confr
 303 Weaver Flower Shop
 305 Schall & Howdle barbers
 307 Syracuse & Eastern Bus Lines Inc ticket office
 Stewart Parker news dir
 312 Barber Walter I restr
 314 National Cash Register Co
 Fryer Arthur H photog
 316 Associated Laundries of America Inc
 317 Vacant
 318 Chilvill Nicholas shoe shiner
 Magree Jas F
 rear Vacant
 319 Vacant
 322 Seall Dominick fruit
 324 Claremont Hotel
 325 Vacant
 326 Claremont Restaurant
 328 Rochester Sample Shoes
 329 Harney Michl J Indry
 330 Frank Irving men's furngs
 331 Bose Ralph barber
 332 Fisher Julius clothing
 334 Silverman Chas S liquor store
 336 Vacant
 342 Garfinkle Jos R cigars
E Genesee st crosses
S State st crosses
 421 Hayden Hotel
 Malden Robt A
 431 University Club
 439 Wolcott The hotel
 447 The Luden Home
 Reid Mary E Mrs
S Townsend st crosses
 501 Vacant
 501 Goldstein Leon A phys
 503 Kinne Nettie Mrs
 505 Parker Hattie Mrs
 Pratt Chas
 507 Miele Stephen S
 rear Hoffman Paul M auto re-building
 508 Vacant
 509 McConnell Jas E restr
 rear Day & Night Garage
 Club
 510 Kenneth Flats
 King C Eliz Mrs
 Gardiner Chas H
 Waterfield Geo
 Simon Raymond E
 511 Easter Pearl H
 512 Walter Harriet Mrs
 513 Moody Eliza Mrs
 514 Laverne Wm J gas sta
 515 Cashman Elcho J
 517 Calhoun Christl Mrs gro
S McBride st crosses
 600 Lord Danl O
 601 Casper LeRoy Inc gas sta
 602 Vacant
 604 Chapman Maybell E Mrs
 605 Weaver Helen J Mrs
 606 Hubbard Clyde S
 607 Savage Patk J
 608 Lansing Evilla Mrs
 609 Pearsoll Minerva L Mrs
 610 Syracuse City Medical Dispensary
 Tuberculosis Clinic
 611 Clancy Sarah A Mrs
 613 Young Julia A
 614 Martin Sherman S
 615 Lyons Bert
 616 Jacques Marfia
 617 Marrone Anthony lodging house
 618 Stewart John H
 619 Brown Frank H
 621 Gero Mary Mrs
 622 Harmony Grill
 623 Fayette Garage Filling Station
Almond st crosses
 700 Goen Nathan restr
 701 Whitehouse Grocery
 701 1/2 Coe Burton E meats
 702 Vacant
 703 Labonoski Michl
 Maurer Harry P
 Morgan Lizzie nurse
 rear Boyd Chas C auto rpr
 704 Vacant
 705 Syracuse Day Nursery
 Orelia Elia Mrs
 706 Felton Norman J
 707 Perrett Cora B Mrs
 708 Levador Rose Mrs
 709 Russell Ernest R
 Grandall Clarence M
 rear Casa Edmee Mrs
 710 Grossman Toose Mrs lodging house
 711 People's A M E Zion Church
 rear Blackwell Wm A Rev
 713 Grossman Paul O
 714 Albert Bros Inc auto accessories
 715 Hamel Agnes V Mrs
 716 Mesick Elia D Mrs
 717 Dallas Robt Franklin artist h
 718 McKibben John J
 719 Doolittle Elia A Mrs
 720 Harding James pet shop h
 Montreau T Clarisse
 721 Great A & P Tea Co gro
 rear Martin Geo L
 722 Stewart Anna E Mrs
 723 Huzar Crescentia Mrs
 Parker Elia A Mrs vacuum cleaners h
 Bryan Henson W
 Popps Jas H
 724 Clemo Carrie E Mrs
 725 LePage Ernest barber
 726 Quartz W Leslie
 727 Ruslika Paul meats
 728 Ayling Wm E phys
 Ayling Carrie M Mrs
Forman av crosses
 800 Recor Henry W
 801 Farrar Blanche Mrs
 802 Myers Ward E
 804 Myers Nellie V lodging house
 803 Scarzo Josephine Mrs
 805 Singer Morris
 806 Lewis Margt E Mrs
 807 O'Leary Michl J
 808 Original Jean's Beans Co
 Rowbotham Matilda J Mrs
 809 Coleman L LeGrand phys
 Farrish Walter R
 810 Scriber Glenn A
 811 Hart Earl A
 Oatman Charlotte L rug weaver h
 812 Butler Sophia M Mrs
 813 Vacant
 814 Ford Jas H
 815 Carey Michl J
 Plunkett Robt
 Ebert Agnes I
 816 Fenton Chas A
 817 Pitoniak Tillie Mrs
 818 Kimari Eino
 Thompson Paul
 Tremper Lewis
 Cook Martin J
 819 Evans Ida A Mrs
 820 Dieranian Mark
 821 Sarazin Jos V
 823 Luff Addie Mrs
 824 Kuntzsch Anna J Mrs
 825 Mello Helen P Mrs gro
 827 Standard Oil Co of N Y gas sta
Irving av crosses
 900 Thornton Jas C druggist
 901 Markarian Arakel furn rpr
 902 The Sylvester
 Solidness Christ
 Cummins Jos D
 Rose Thos A
 Watson Theo R
 Burnette Geo W
 Liebman Abr
 904 Vacant
 908 Vacant
 907 Burke F M & Son gro
 908 Young Minnie P Mrs
 Klotz Henrietta R
 Hand John C
 Songer Henry L
 Richer Anatole A
 Eright Mary F nurse
 909 Seager Block
 apt 1 Parks Anson
 2 Snyder Wm B
 3 Edwards Margt Mrs
 4 Kinne Geo W
 7 Turo Louis L
 8 Horstig Wm
 910 Burt Harry L pimbr
 911 Fayette Market
 913 Jackson John H tailor
 915 Hays Frank S
 916 Messenger Viola L
 921 Kilboorn Chas E
 922 Rochester Sample Clothes Parlor
 924 Berman Israel
 929 Stone Mahlon F
 930 Banks Jos A
 Rockman Abdul
 931 Magge Chas M
 935 Palmer Geo H
 937 Will O Dell restr

1930 ALMOND 1247

680 Levy Jacob
 681 Carroll Stuart M
 682 Stolz David
 684 Pack Charles H
 685 Haun Ida B Mrs
 687 Churchill Olive E Mrs
 689 Weisburg Solomon L
 691 Loomis Marentus A
Clarke St crosses
 700 Stohrer Anna M
 701 LaPrease Minnie Mrs
 704 Saldman Gertrude K Mrs
 706 Vacant
 707 Hopkins Merritt J
 708 Rubenstein Jack
 710 Kelschman Pierce
 711 Anderson Anna Mrs
 715 Kinne K Eloise
 716 Shostack William
 720 Edwards Walter A
 721 Wise Ernest W
 722 Raymond Louis S
 724 Goldstein Jacob
 725 Murphy Eugene F
 726 Flah Albert
 729 Ivory William A
 730 Neilenback Michael C
 731 Whitney Mary M Mrs
 732 Elmore Frank R
 733 Swan Wesley C
 734 Snyder Harry A
 735 Hawkins Richard J
 736 Kilbourne Alice U Mrs
 737 Lewis M Elizabeth
 738 Strong Harry M
 739 Mallory William H
 742 Mann Newton D
 743 Stobo John B
 744 Richardson James P
 747 Schumaker William W
 749 Ranger Alice C
 750 Greenwood Harry M
 751 Barber George M
 Seager Clifford R
 752 Tonkin Rutherford H
 753 Mumford Alice Mrs
 754 Cheney James W
 757 Clarke William P
 758 Cheney Thomas G A
 513 Hawley Frederick N
 515 Crump Edward
 517 Kyme Thomas
Cedar St crosses
 600 Great Atlantic & Pacific Tea Co
 Speich Mayme
 Johnson Jennie Mrs
 Brehm Peter
 Fleet Albert G
 601 Goodryder Frank C soft drinks h
 602 Chong Hoi laundry
 Millert George H
 603 Vacant
 604 Hunt Edward H
 605 Govendo Aaron junk
 Hazejtine John painter
 Badgley Ida Mrs
 Sawyer Herbert
 606 Tischler Maurice upholsterer
 r Wright William E
 607 Timon George junk h
 608 Utter William H
 Storchak Clara Mrs
 r Grenier George S
 609 Liebman Abram whol dry goods
 610 Pastor Carlo mds broker
 611 McAll Mary M Mrs
 Kinney Robert
 Plummer George
 Morgan Victor A
 Neuhaus Catherine M
 Gibbons Harold
 Frair Bert L
 James Alice Mrs
 Blew Charles P
 612 Lampher William H
 613 Aylsworth Myron M meats
 614 Rozlan Benjamin barber h
 615 Horton Alson C druggist
 616 Kerley Block
 Kerley Eugene A
 Coleman Henry A
 Kitchin Harry B
 Kerley Rena M Mrs
 Burkart Henry G
 Potter Leonard H
 618 Berman Isaac restaurant
Madison St crosses
 701 Vacant
 702 Lanmeister William F
 704 McChesney Dora Mrs
 Perkins Charles H
 706 Nadler Abraham
 Steinberg Cecelia Mrs
 Zordan James
 Sunday Charles
 r Sayles Albert L
 707 House of Parier
 708 Ellison Esther Mrs
 Fax Elton
 Smith Clarence
 709 Vacant
 710 Demitriatis Anselm
 Christo Stephen
 Rigas George A
 Precourt Rose A Mrs
 711 Ford Arthur M
 712 Thomas Harold
 Serborn Walter
 Devinlitz Samuel
 712 1/2 Davis Charles C
 Niles Frederick
 713 Clark Frank coal
 714 Miller Harry
 r Miller Harry auto repairer
 716 Simon Louis garage
 719 Gold Samuel
 Mitso Michael
 Pandelly James
 r Curley James H
 721 Bragdon Judd C
 Furze Richard
 r Vacant
 733 Wilkins Moses D
 737 Davis Delmar D
 739 Markovitz Raphael
 741 Alexander Mary Mrs
 745 Crimmins James M
 Davis Bertha E Mrs

ALMOND STREET, from Erie Boulevard East, south, to 601 Burt, wards 15, 9 Map K. L 10
 University, Walnut or Oakwood car
East Water St crosses
Castner Av ends
 110 Cuevas Percy billiards
 112 Brooks Burdette restaurant
East Washington St crosses
 208 Kemp Robert H
 209 St Philips Church
 210 Theus Ola Mrs
 212 Fayette Garage
 217 Vacant
 219 Vacant
 221 Dieranian Mark restaurant
East Fayette St crosses
 306 Smith's Original Alemito Service
 307 Goodrich William
 308 Rogers Mary E Mrs
 309 Chapman James A
 310 Curtiss Laura A Mrs
 312 Douglass Wilson L
East Genesee St crosses
East Jefferson St crosses
 500 VanRiper James Lawrence
 502 Burdick Harry
 LaJewett William B
 504 Chandler Melvin L
 Tyner George J
 506 Boss Harry A
 506 1/2 Potter James S
 508 Keller Irving W
 510 Reidy Robert L
 511 McMullen John
 Hoope Otto G
 512 Moshier Mary Mrs

EAST FAYETTE

ult 318 Chivili Nicholas shoe shiner
sliding Peterson Chris
barber r Cary A W Company sheet
E jewelry metal workers
metrist 319 Newton & Hegeman druggists
er 321 Lemonidis John P boothblack
hairedres 322 Tingiris George
324 Claremont Hotel
Hofmann 325 Oneida Creameries Co grocers
326 Ellison Bros billiards
hain Co 328 Vacant
329 Harney Michael J laundry
e office 330 Miller Clarence C men's fur-
nsmaker nishings
Buildings 331 Bove Ralph barber
332 Community Stores Inc grocers
man A 334 Saroudis & Anthopoulos con-
fectionery
ces Mrs 336 Jervis House, Louisa Stevens
prop h
: B ins 338 Eaton Henry E cigars
o East Genesee St crosses
tax re South State St crosses
atch re 407-411 Vacant
421 Hayden Hotel
to finan- 431 University Club
439 The Wolcott
The House Emmett H
ing Ser- 447 The Ludden
Reid Mary E Mrs
Council S Townsend St crosses
L watch 501 Powell Julia Mrs
504 Vacant
ik watch 503 Kinne Nettie Mrs
505 Parker Merritt J
Chenet George A
rotective 507 Corey Marcus J
ms Umland Augusta B Mrs
Co r Vacant
ntist 508 Vacant
consult- 509 Cameron Alexander E restau-
rant
r Gibson Taxi Co
D elect 510 Congdon Flats
511 Easter Pearl H
dentist 512 Loadwick Elmer J
E chiro- 513 Gunn George D
514 Judge John F
othing 515 Cashman Richard J
rm Rail- Osmann Erna
517 Carter Charles K grocer
S McBride St crosses
o Co Inc 600 Campbell Lena M Mrs
601 Blue Art Oil Co Inc gasoline
602 Taylor Annie Mrs
603 Macrides George grocer
Kirk Etta Mrs
Co Inc 604 Chapman Mabel E Mrs
605 Weaver Helen J Mrs
606 Hubbard Clyde S
607 VanBroeklin Kenneth L
MPANY 608 Ross Blanche I Mrs
he loans 609 Brown Rose A Mrs
ation see 610 Syracuse Free Dispensary
Benson Charles H medical supt
Tuberculosis Clinic
urch 611 Dwyer William J
grocers 613 Young Julia A
614 Martin Sherman S
615 Files Sophia A Mrs
616 Peterson Harry M
617 Lafayette The
Brown Frank H
PAPERS 618 Wilkins Eliza M Mrs
Syracuse 619 Savage Patrick J
y Ameri- 621 Gero Mary Mrs
Informa- 622 Lemonedes James grocer
623-625 Fayette Garage Filling
Station
o florists Almond St crosses
ers 700 Fitzgerald James W restau-
rant h
pany Inc 701 Whitehouse Grocery
704 Vacant
702 Jaques Heman
restaurant 703 Flath Addie Mrs
r Co The Maurer Harry P
Morgan Lizzie
Inc r Boyd Charles C auto repairer
Station 704 Vacant
Railroad 705 Syracuse Day Nursery
Orello Elizabeth Mrs

EAST FAYETTE

706 Newton Jean L Mrs
Perrett Cora B Mrs
707 Murray Mary M Mrs
708 Zanders Richard G
709 Hewitt Eva M Mrs
Sharkey Frank J
r Darrow Frank B
710 Grossman Paul lodginghouse
711 People's A M E Zion Church
r Foster Richard A G Rev
712 Vacant
713 Grossman Paul
714 Stewart Warner Sales Co Inc
715 Hamel Agnes V Mrs
716 Mesick Elizabeth Mrs
717 Dallas Robert Franklin artist h
718 Cary Frederick H
719 Doolittle Elizabeth A Mrs
720 Rubao Benjamin H
721 Great Atlantic & Pacific Tea
Co grocers
r Cuevas Charles P
722 Stewart Arthur H
723 Karlson Morris clothes cleaner
Ransom Robert D
Walker Murphy
Fields Samuel H
Millburn Mattie J
724 Cleo Carrie E
725 Vacant
726 Carey Michael J
727 Roshka Paul meals
728 Ayling William E physician h
Ayling Carrie M Mrs
Forman As crosses
800 Vacant
801 Farrar Blanche Mrs
802 Myers Ward E
803 Griffith Howard
Bishop Samuel W
804 Myers Ward E
805 Martin Darius H
806 Cooper Lillian A Mrs
807 Stone Mary J Mrs
808 Original Jean's Beans Co
Rowbotham Matilda J Mrs
809 Bailey Edythe M Mrs
Farrish Walter B
810 Scriber Glenn A
811 Oatman Charlotte L rug
weaver h
Rumble Herbert C
812 McLaughlin Amy A
813 Plunkett Robert
814 Grace William P
815 Martin Matthew A
Jackson Elizabeth E Mrs
Dennison Henry
816 Fenton Charles A
817 Pitoniak Tillie Mrs
818 Markham Ward
Collins Dorothy
Taylor Franklyn J
Yott Henry
819 Andrews Harold E
White Frank H
820 Leroux Eugene P
Dieranlan Mark
821 Harrington Lissy S
823 Luff Addie Mrs
824 Kuntzsch Anna J Mrs
826 Aylsworth Glenn S baker
Crossman Frank J
Irving As crosses
827 Kimbrell Fravor O gasoline
900 Thornton James C druggist
901 Vacant
902 The Sylvester
Hewitt Pearl L Mrs
Foarde James E
Dean Elizabeth Mrs
Watson Theodore
Wright Elmer
Helmlich Josephine Mrs
904 Blumberg M Wholesale Dry
Goods Co
906 Vacant
907 Burke Frank M & Son grocers
908 Snider Muriel M Mrs
Young Minnie P
Kennedy Charles H
Malkory Ada M
Zak Albert J
Clark Augustus L
Barry Francis A

ALLEN

736 Robinson Albert S
737 Lewis C Whitney
738 Strong Harry M
739 Richmond Schuyler P Dr
742 Mann Newton D
743 Stobo John
744 Atwood Preston E
Wilkin Harriet Mrs
747 Barter Hugh R
749 Spaulding Emma L Mrs
750 Greenwood Harry M
751 VanEpps Charles
Wolfson John W
752 Shea Timothy J
753 Mumford Nelson S
754 Cheney James W
757 Clarko William P
758 Cheney Thomas G A

ALMOND

East Water St crosses

Castner Av ends

110 Vacant
112 Kitchin B Harry restaurant
East Washington St crosses
209 StPhillips Church
210 Kirk Mary Mrs
211 Saners Frank E com mer
212 Fayette Garage

East Fayette St crosses

307 Taylor Jane M Mrs
308 Curtiss Laura A Mrs
309 Berry James H
310 Jacobson Joel H chiropractor
Jacobson Mary Mrs
312 Robinson Norton
Wandley Genevieve Mrs

East Genesee St crosses

East Jefferson St crosses

500 Strack George L
VanRiper James Lawrence
502 Jackson Harriet Mrs
Wills Percy W
504 Bero Katherine M
Tyner George J
506 Bos Harry A
506 1/2 Potter James S
508 Baker George
510 Reddy Robert L
511 Wise James F
Kean Philip A
512 Mosher Mary Mrs
513 Brewer James
515 Chapman Albert B
517 Kyme Thomas

Cedar St crosses

600 Great Atlantic & Pacific Tea
Co
J Davin Frank J
Lefever Raymond
S Curiakus Samuel
J Bush Katherine Mrs

601 Kitchin & Druce restaurant
602 Millert George H
603 Miner George W restaurant
604 Osborn Homer P
605 Govendo Aaron Junk
Hazeltime John painter
Mahar Marie Mrs
Sawyer Herbert
606 Original Jean's Beans Co
r Larabee Louise
607 Borg Jacob tailor
Martineau Cashmier
Baker Andrew
608 Johnson Frank E
Meachal James
609 Blumberg Myron dry goods
610 Pastor Carlo mdse broker
611 Thomas William E
Kinney John
Stillman Paul M
Lauwaert Edward
Pattenden Ellen Mrs
Rawbotham Matilda J Mrs
Walker Clarence
Collard Norman
Cushing Jeannette
Murphy Beatrice Mrs
612 Monica Fred W

ALMOND

613 King Clinton C grocer
Aylsworth Myron M meat mkt
614 Rozian Benjamin barber h
615 Horton Alson C druggist
616 Kerley Block
1 Vacant
2 Kerley Eugene A
3 Coleman Henry A
4 Kerley John F
5 Kitchin B Harry
6 Potter Leonard H
618 Berman Isaac restaurant

Madison St crosses

701 Hotel Almond, John J and
Thomas J Quinlan props
702 Sponenburg George
Dargett Sarah Mrs
704 McClesney Dora Mrs
Perkins Charles H
706 Laumeister William F
Fischer Walter
Nadler Samuel
r Gilchrist Lena M Mrs
Frank Meyer
707 Isaacs Benjamin plumber
Isaacs Josephs elec contractor
708 Tate Robert E
Ellison Esther Mrs
Paul William A
709 Gates Dwight L locksmith h
710 American Window Cleaning
Co

Manton Isadore
Thieberger Carl
r Burk Harry
Wolfson Samuel
711 Carpenter Budd
Hubbell Perry
712 Thomas Harold
Devinitz Samuel
712 1/2 Marshall Daniel
Boyce Claude
713 Gates Walter
714 Wallace Barnet
719 Wilkins Sarah Mrs
Pandelli James
Boory Jacob
r Naum George
721 Furno Richard N
Wright Nelle Mrs
r Beebe Edward
733 Wilkins Moses D
737 Miller Joseph
739 Markovitz Raphael
741 Alexander Mary Mrs
745 Crimmins James M
Maul John
747 Elchhorn Ernest
Mahoney Margaret Mrs
757 Schreyer John E
759 Pollman Louis B
Fargo Frances Mrs

Harrison St crosses

800 Fuszaro Mary Mrs
Lavine Abraham
802 Roe William M
803 Campbell John M
Robertson Homer
804 Goldman Joseph
Sharpe Hyman
805 Blumer Charles H
Heenan Julia T
806 Slive Morris
Rosenthal Emanuel
Levy Philip
807 Armstrong John H
808 Miller Louis
Weinstein Solomon
r Kingsbury Jesse L
Wilson Alfred
809 Marshall Samuel

Renwick Pl begins

810 Stevenson Henry W
812 Kelly Patrick H
815 Shapero George grocer h
Elstein Lena Mrs
816 Goldman Marx
817 Congregation Pailey Tuedeck
818 Horn Sophie Mrs
Vitte John
819 Zambrowsky Shya Rabbi

EAST FAYETTE

1925

- 507 Harrison David A
Bunzey Florence
Miele Stephen S
Dragonette Gerardo
Lewis Ida Mrs dressmaker
Taylor Eva A
- 508 Genesee Motor Car Co
- 510 Congdon Flats
Weed T Earl
Chawgo Charles
Sherman Charles S
Stocum Harry H
Plummer Henrietta Mrs
Keating James A
Austin William B
- 511 Lauma Mary Mrs
- 511 1/2 Umland Augusta B nurse h
- 512 Freeman Albert
Brady William J
Lillie Minnie Mrs
Smith William
- 513 McKenna Kate
- 514 Carl Rhoda Mrs
- 515 Cashman Richard J
LaPlant George
Young Jay A
- Orange St crosses*
- 600 Bishop Wesley E lodginghouse
- 601 Champlon Oil Co gasolene
filling station
- 602 Taylor Annie Mrs lodginghouse
- 603 Nick George grocer
- Wiggins Bishop
- 604 Clark William F
- 605 Weaver Fairfax W
- 606 Heisler Clayton F
r Selluto Publishing Co
- 607 White Henry
- 608 Rubin Moses D
- 609 Brown Rose A Mrs
- 610 Syracuse Free Dispensary
Benson Charles H medical supt
Tuberculosis Clinic
- 611 Dwyer William J
- 613 Young Julia A
- 614 Martin Sherman S lodging-
house
- 615 Lawrence Florence Mrs
- 616 Bowers Burdette W
Wallace Robert N
- 617 Lafayette The
Brown Frank H lodginghouse
- 618 Castner George V
- 619 Smithers Myrtle
- 621 Gero Mary Mrs lodging hse
- 622 Allemito Lubricator Co of Syra-
cuse Inc The
Smith William H
- 623 Lambert Frank J
- 625 Fayette Garage Filling Sta-
tion
- Almond St crosses*
- 700 Welch William S lodginghouse
- 701 Whitehouse Grocery
r Watson Susie Mrs
Simmons Harriet Mrs
- 702 Jaques Martha
- 703 Tracy Edward stable h
McIntyre Charles
Moran William
- 704 Little Theatre The
- 705 Syracuse Day Nursery
- 706 Newton Homer E D
Cobb Dora Mrs
- 707 Murray Mary M Mrs
- 708 Manley Eugene
- 709 Kreuzer Nettie H Mrs
McCarthy Daniel J
r Darrow Frank B
- 710 Shannon Thomas S
- 711 People's A M E Zion church
Garner Joseph Rev
- 712 Bradshaw Augustus A lodging-
house
- 713 Grossman Paul
- 714 Cassidy Frank J lodginghouse
- 715 Hamel Henry J
- 716 Mesick Elizabeth Mrs
- 717 Dallas Robert Franklin artist h
- 718 Cary Frederick H
- 719 Doolittle Elizabeth A Mrs
- 720 Icardi Frank
Whitmore William
- 721 Hart George meat market
Hingey Joseph E
- 722 Stewart Arthur H
- 723 Jackson John H tailor h
Millburn Martha Mrs
Vastloff Naum
Timmons Lonnie
- 724 McNeill Curtis V lodging-
house
- 725 Coffin Lillian B Mrs restaurant
h
- 726 Walker John H lodginghouse
- 727 Kaplan Rose Mrs grocer
- 728 Ayling William E physician h
Ayling Carrie M Mrs
- Forman Av crosses*
- 800 Gilbert Clifford H
- 801 Farrar Malcolm
- 802 Myers Ward E
- 803 Bishop Samuel W
Noro Edwin F
- 804 Chamberlain Edgar
- 805 Rosenbloom Abraham
- 806 Murtaugh John
Swan George E
- 807 Burke Frank M
- 808 Lillie Irene Mrs
- 809 Palmer Walter M
Turner Harriett F Mrs
- 810 Quigley John P
- 811 Oatman Charlotte L
Peters Cora Mrs
- 812 Morris Mary J Mrs
- 813 Perry Fred A
Pelo Thomas
- 814 Huntley Calvin M
- 815 Redding William
Smith Mary A J Mrs
Dennison Mary
- 816 Simpkins B Bruce
- 817 Corey Floyd M
- 818 Spence Edward C
Murray William
Slawson Edwin D
Yott Henry
- 819 Baty Lynn E
Evans Ida A Mrs
- 820 Jewel Anna Mrs
- 821 Hart George S
Buxton Lewis E D
- 821 Hart George S
- 823 Luff Edwin J
- 824 Kuntzsch Anna J Mrs
- 825 Madison Annex School
- 826 Luke George E grocer h
Kohler John
- Irving Av crosses*
- 900 Anderson & Thornton druggists
- 901 Kehoe Thomas J sheet metal-
worker
- 902 The Sylvester
Caldwell Edna Mrs
Ryan Alfred A
Dean Elizabeth Mrs
Gilreath Ida M Mrs
Plummer Frank D
Lewis Frederick
- 904 Overhiser Irene S Mrs baker
- 906 Vacant
- 907 Burke Frank M & Son grocers
- 908 Fairbanks Charles
Young Minnie P
Race Myrtle
Ostermeier Edwin J
Elmer Betty
Jones Alice Mrs
- 909 Seager Block
1 Slater Marie Mrs nurse h
2 Kinney Mae Mrs
3 Connolly Alice Mrs
4 Fort Leander I
6 Beebe Florence Mrs
7 Edwards George H
8 Capeler Ernest
- 910 Burt Harry L plumber
- 911 Luff George W meat market
- 913 Gander George shoe repairer h
- 915 Leach William painter h
VanAlstine George W
- 916 Hover Harry B
- 921 Lewis William L
- 922 Berman Bros clothing
Berman Israel
Berman Julius



HISTORICAL AERIALS

Project Property: 701 and 705 East Fayette
Street
701 and 705 East Fayette Street
Syracuse NY

Project No: 086328

Requested By: CHA Consulting, Inc.

Order No: 24011100734

Date Completed: January 15,2024

Aerial Maps included in this report are produced by the sources listed above and are to be used for research purposes including a phase I report. Maps are not to be resold as commercial property. ERIS provides no warranty of accuracy or liability. The information contained in this report has been produced using aerial photos listed in above sources by ERIS Information Inc. (in the US) and ERIS Information Limited Partnership (in Canada), both doing business as 'ERIS'. The maps contained in this report do not purport to be and do not constitute a guarantee of the accuracy of the information contained herein. Although ERIS has endeavored to present information that is accurate, ERIS disclaims, any and all liability for any errors, omissions, or inaccuracies in such information and data, whether attributable to inadvertence, negligence or otherwise, and for any consequences arising therefrom. Liability on the part of ERIS is limited to the monetary value paid for this report.

Environmental Risk Information Services

A division of Glacier Media Inc.

1.866.517.5204 | info@erisinfo.com | erisinfo.com

Date	Source	Scale	Comments
2023	Maxar Technologies	1" = 500'	
2021	United States Department of Agriculture	1" = 500'	
2019	United States Department of Agriculture	1" = 500'	
2017	United States Department of Agriculture	1" = 500'	
2015	United States Department of Agriculture	1" = 500'	
2013	United States Department of Agriculture	1" = 500'	
2011	United States Department of Agriculture	1" = 500'	
2009	United States Department of Agriculture	1" = 500'	
2008	United States Department of Agriculture	1" = 500'	
2006	United States Department of Agriculture	1" = 500'	
1995	United States Geological Survey	1" = 500'	
1985	United States Geological Survey	1" = 500'	Best Copy Available
1981	United States Geological Survey	1" = 500'	Best Copy Available
1972	United States Geological Survey	1" = 500'	
1966	Agricultural Stabilization & Conserv. Service	1" = 500'	
1960	United States Air Force	1" = 500'	
1951	Agricultural Stabilization & Conserv. Service	1" = 500'	
1938	Agricultural Stabilization & Conserv. Service	1" = 500'	

Environmental Risk Information Services

A division of Glacier Media Inc.

1.866.517.5204 | info@erisinfo.com | erisinfo.com

500
Feet



Year: 2023
Source: MAXAR
Scale: 1" = 500'
Comment:

Address: 701 and 705 East Fayette Street, Syracuse, NY
Approx Center: -76.14175602,43.04890833

Order No: 24011100734



500
Feet

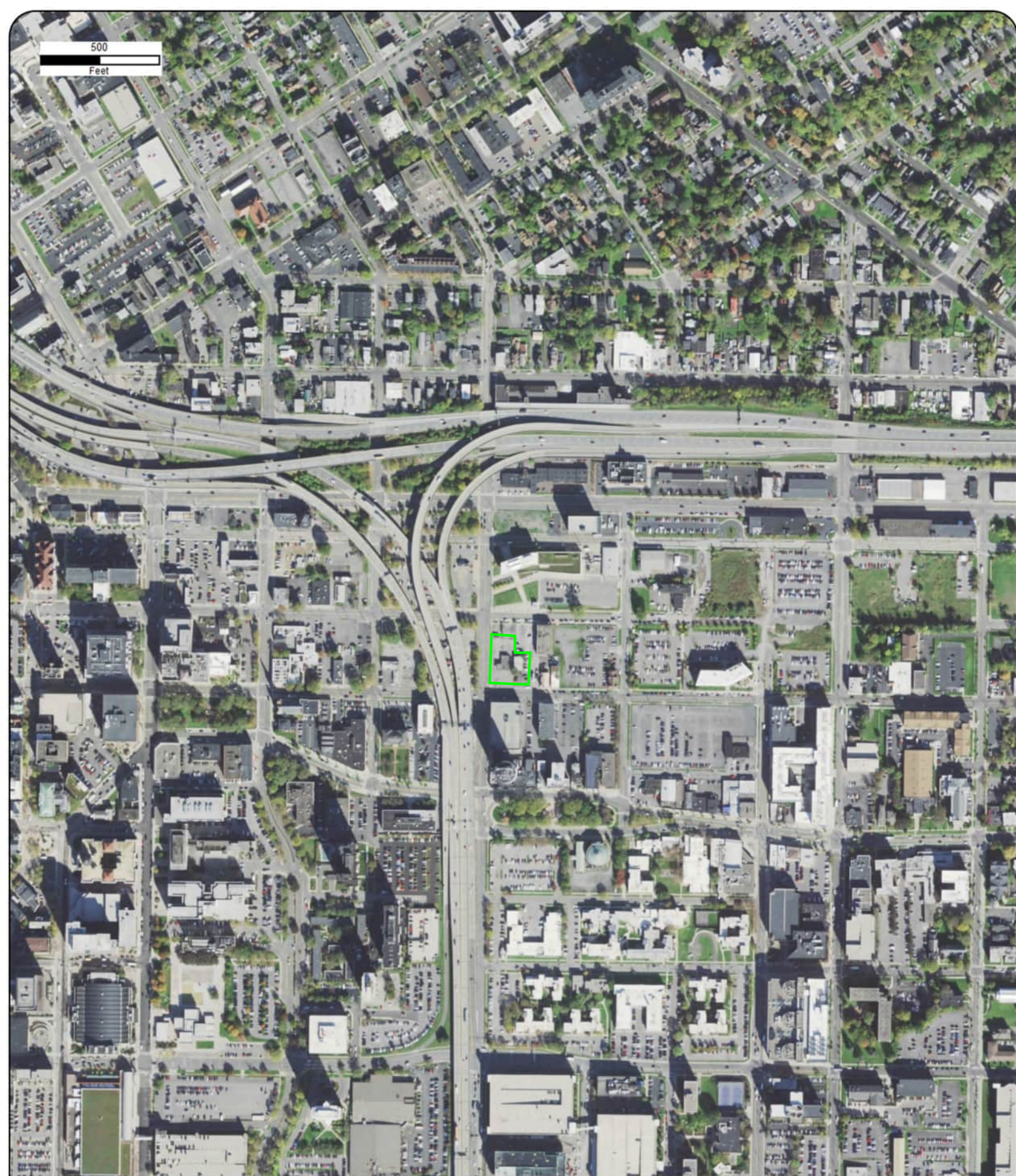

Year: 2021
Source: USDA
Scale: 1" = 500'
Comment:

Address: 701 and 705 East Fayette Street, Syracuse, NY
Approx Center: -76.14175602,43.04890833

Order No: 24011100734



500
Feet

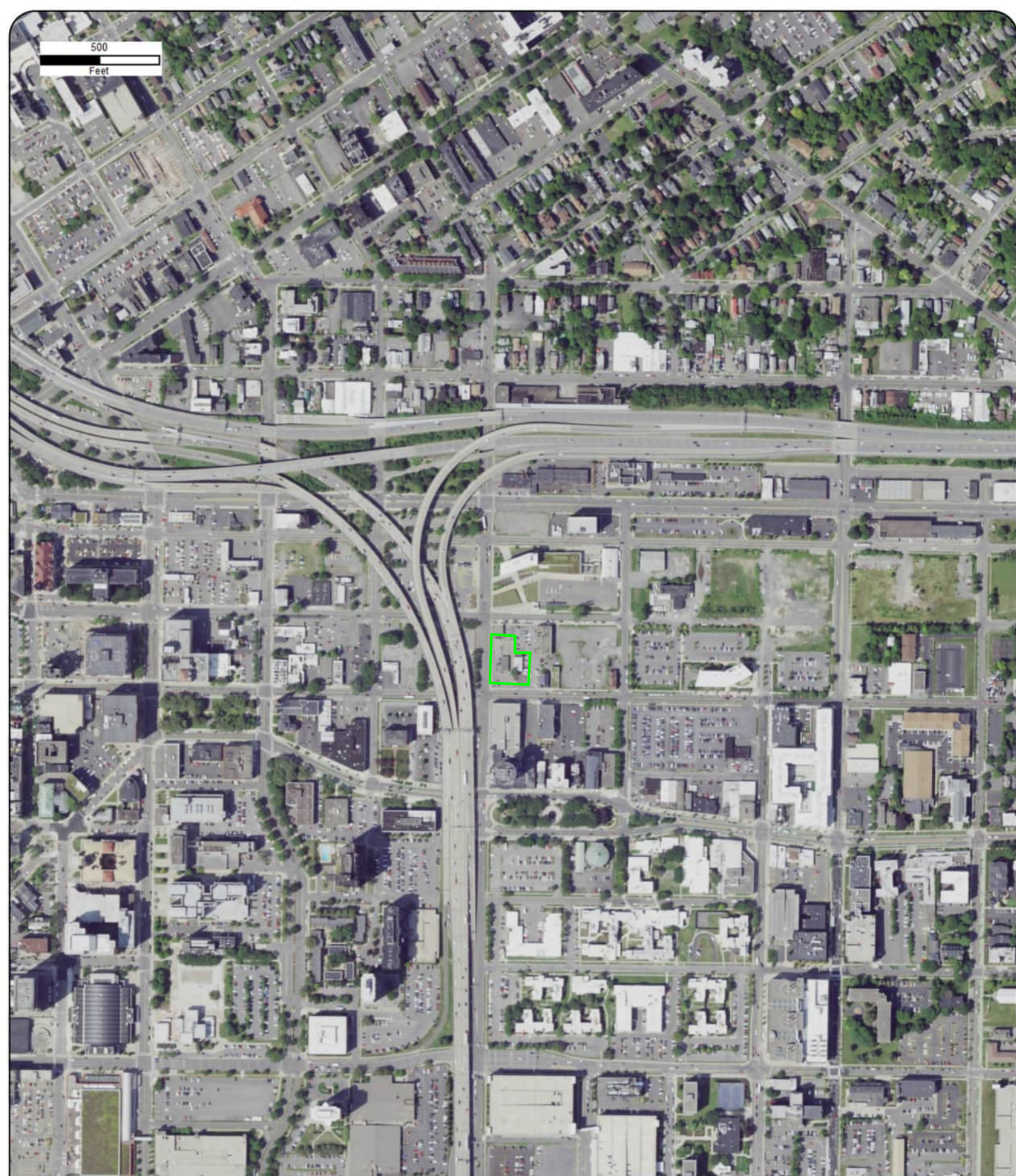

Year: 2019
Source: USDA
Scale: 1" = 500'
Comment:

Address: 701 and 705 East Fayette Street, Syracuse, NY
Approx Center: -76.14175602,43.04890833

Order No: 24011100734



500
Feet

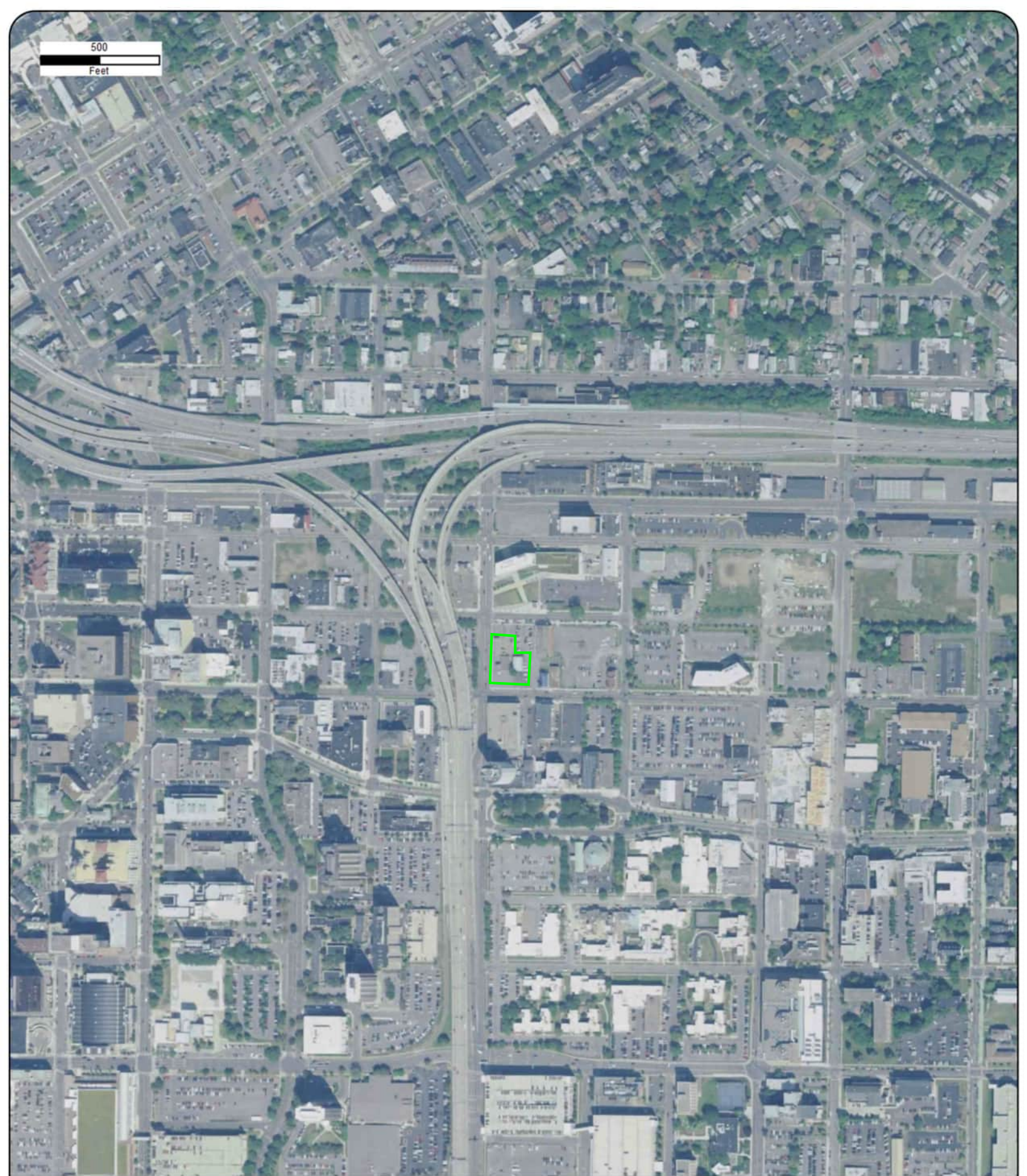

Year: 2017
Source: USDA
Scale: 1" = 500'
Comment:

Address: 701 and 705 East Fayette Street, Syracuse, NY
Approx Center: -76.14175602,43.04890833

Order No: 24011100734



500
Feet



Year: 2015
Source: USDA
Scale: 1" = 500'
Comment:

Address: 701 and 705 East Fayette Street, Syracuse, NY
Approx Center: -76.14175602,43.04890833

Order No: 24011100734



500

Feet



Year: 2013
Source: USDA
Scale: 1" = 500'
Comment:

Address: 701 and 705 East Fayette Street, Syracuse, NY
Approx Center: -76.14175602,43.04890833

Order No: 24011100734



500
Feet



Year: 2011
Source: USDA
Scale: 1" = 500'
Comment:

Address: 701 and 705 East Fayette Street, Syracuse, NY
Approx Center: -76.14175602,43.04890833

Order No: 24011100734



500

Feet



Year: 2009
Source: USDA
Scale: 1" = 500'
Comment:

Address: 701 and 705 East Fayette Street, Syracuse, NY
Approx Center: -76.14175602,43.04890833

Order No: 24011100734



500
Feet

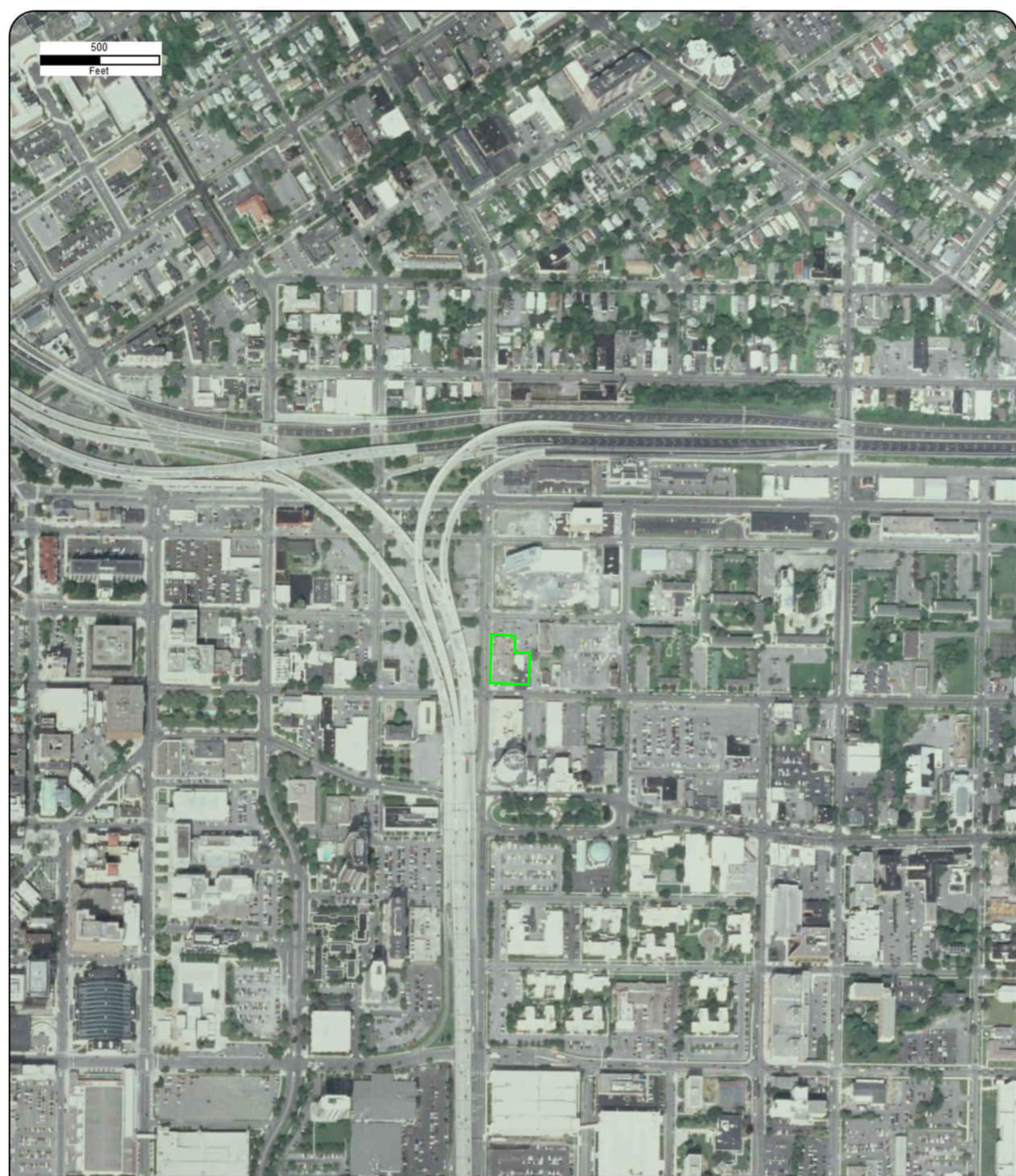

Year: 2008
Source: USDA
Scale: 1" = 500'
Comment:

Address: 701 and 705 East Fayette Street, Syracuse, NY
Approx Center: -76.14175602,43.04890833

Order No: 24011100734



500

Feet



Year: 2006
Source: USDA
Scale: 1" = 500'
Comment:

Address: 701 and 705 East Fayette Street, Syracuse, NY
Approx Center: -76.14175602,43.04890833

Order No: 24011100734



500
Feet

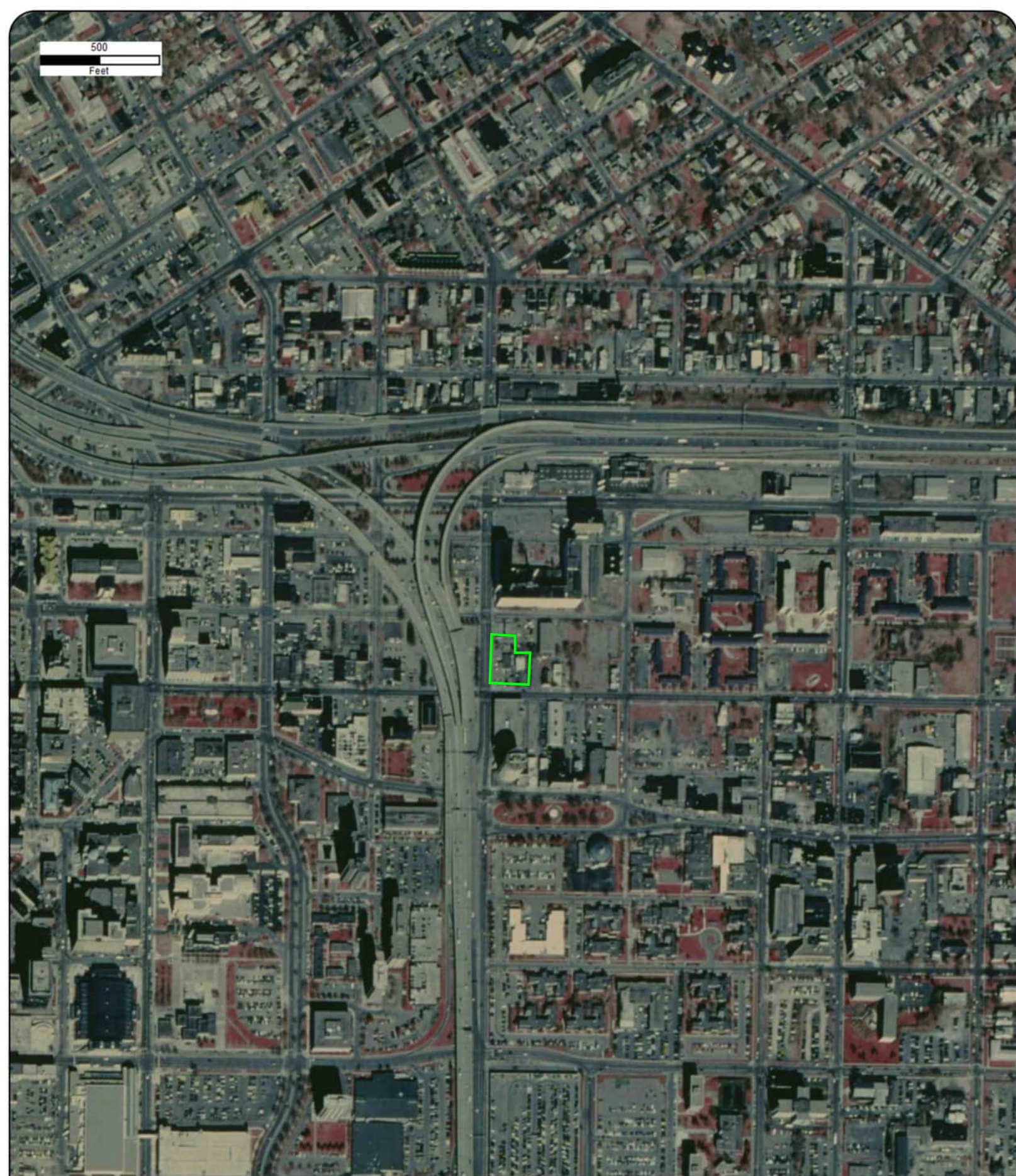

Year: 1995
Source: USGS
Scale: 1" = 500'
Comment:

Address: 701 and 705 East Fayette Street, Syracuse, NY
Approx Center: -76.14175602,43.04890833

Order No: 24011100734



500
Feet



Year: 1985
Source: USGS
Scale: 1" = 500'
Comment: Best Copy Available

Address: 701 and 705 East Fayette Street, Syracuse, NY
Approx Center: -76.14175602,43.04890833

Order No: 24011100734



500
Feet



Year: 1981
Source: USGS
Scale: 1" = 500'
Comment: Best Copy Available

Address: 701 and 705 East Fayette Street, Syracuse, NY
Approx Center: -76.14175602,43.04890833

Order No: 24011100734



500
Feet

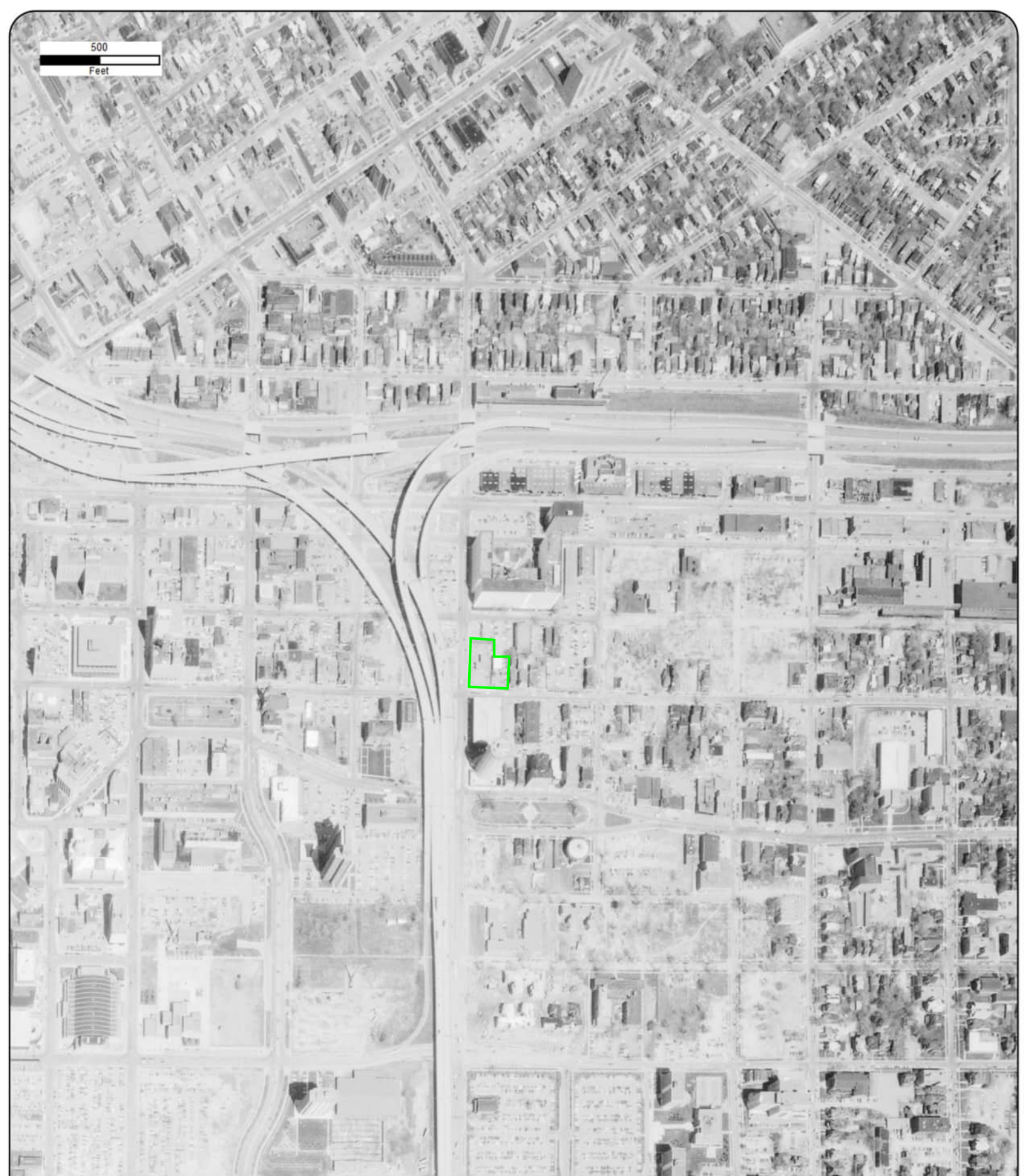

Year: 1972
Source: USGS
Scale: 1" = 500'
Comment:

Address: 701 and 705 East Fayette Street, Syracuse, NY
Approx Center: -76.14175602,43.04890833

Order No: 24011100734



500
Feet



Year: 1966
Source: ASCS
Scale: 1" = 500'
Comment:

Address: 701 and 705 East Fayette Street, Syracuse, NY
Approx Center: -76.14175602,43.04890833

Order No: 24011100734



500
Feet



Year: 1960
Source: USAF
Scale: 1" = 500'
Comment:

Address: 701 and 705 East Fayette Street, Syracuse, NY
Approx Center: -76.14175602,43.04890833

Order No: 24011100734



500
Feet



Year: 1951
Source: ASCS
Scale: 1" = 500'
Comment:

Address: 701 and 705 East Fayette Street, Syracuse, NY
Approx Center: -76.14175602,43.04890833

Order No: 24011100734



500
Feet



Year: 1938
Source: ASCS
Scale: 1" = 500'
Comment:

Address: 701 and 705 East Fayette Street, Syracuse, NY
Approx Center: -76.14175602,43.04890833

Order No: 24011100734





TOPOGRAPHIC MAPS

Project Property: 701 and 705 East Fayette Street
701 and 705 East Fayette Street
Syracuse NY None

Project No: 086328

Requested By: CHA Consulting, Inc.

Order No: 24011100734

Date Completed: January 12, 2024

We have searched USGS collections of current topographic maps and historical topographic maps for the project property. Below is a list of maps found for the project property and adjacent area. Maps are from 7.5 and 15 minute topographic map series, if available.

Year	Map Series
2019	7.5
2016	7.5
2013	7.5
1978	7.5
1973	7.5
1958	7.5
1947	7.5
1939	7.5
1898	15
1895	15

Topographic Map Symbology for the maps may be available in the following documents:

Pre-1947

[Page 223 of 1918 Topographic Instructions](#)

[Page 130 of 1928 Topographic Instructions](#)

1947-2009

[Topographic Map Symbols](#)

2009-present

[US Topo Map Symbols](#)

Topographic Maps included in this report are produced by the USGS and are to be used for research purposes including a phase I report. Maps are not to be resold as commercial property.

No warranty of Accuracy or Liability for ERIS: The information contained in this report has been produced by ERIS Information Inc.(in the US) and ERIS Information Limited Partnership (in Canada), both doing business as 'ERIS', using Topographic Maps produced by the USGS.

This maps contained herein does not purport to be and does not constitute a guarantee of the accuracy of the information contained herein. Although ERIS has endeavored to present you with information that is accurate, ERIS disclaims, any and all liability for any errors, omissions, or inaccuracies in such information and data, whether attributable to inadvertence, negligence or otherwise, and for any consequences arising therefrom. Liability on the part of ERIS is limited to the monetary value paid for this report.

Environmental Risk Information Services

A division of Glacier Media Inc.

1.866.517.5204 | info@erisinfo.com | erisinfo.com

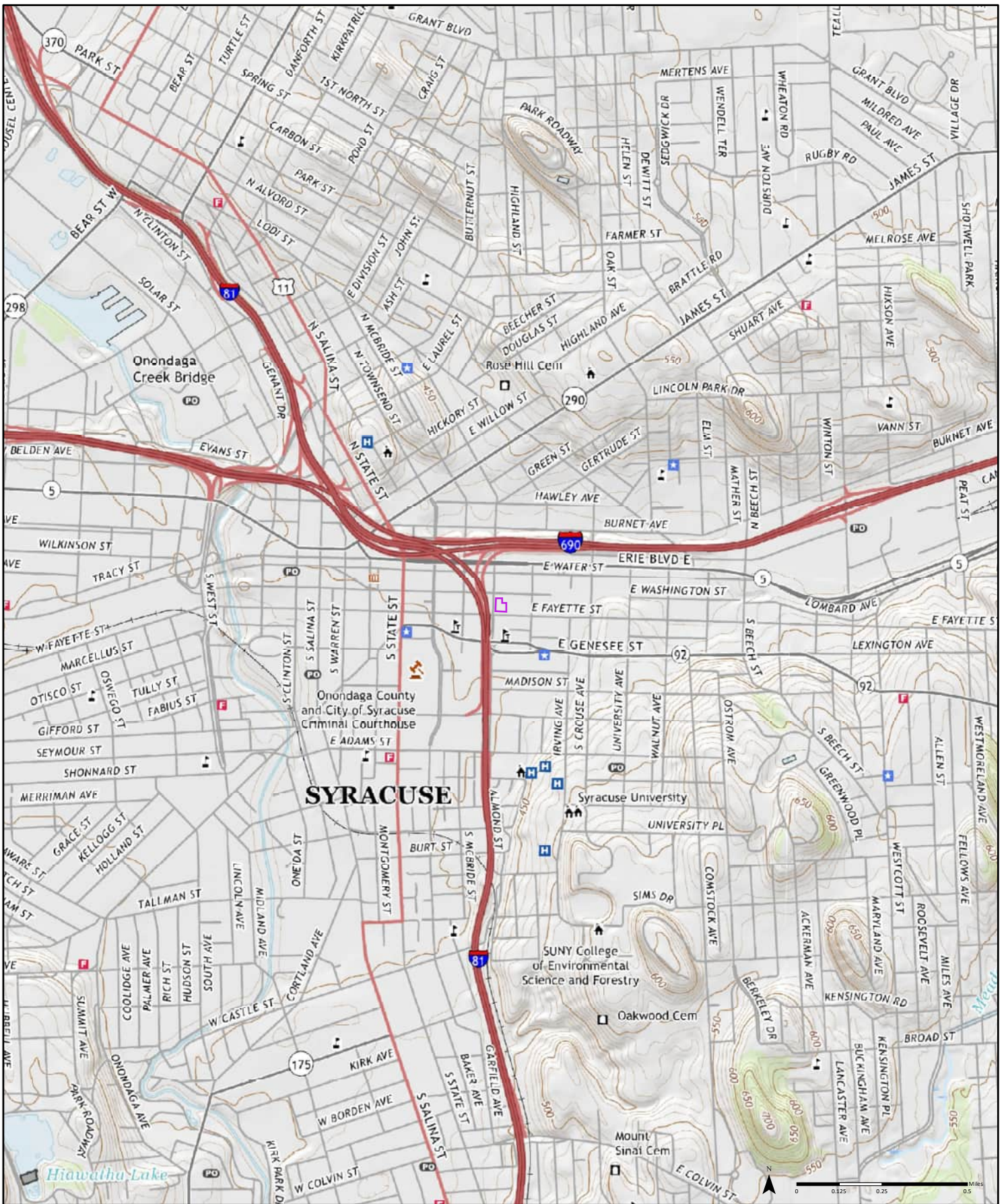

2019

Order No. 24011100734

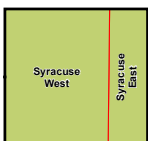

Available Quadrangle(s): Syracuse West, NY
Syracuse East, NY

Source: USGS 7.5 Minute Topographic Map



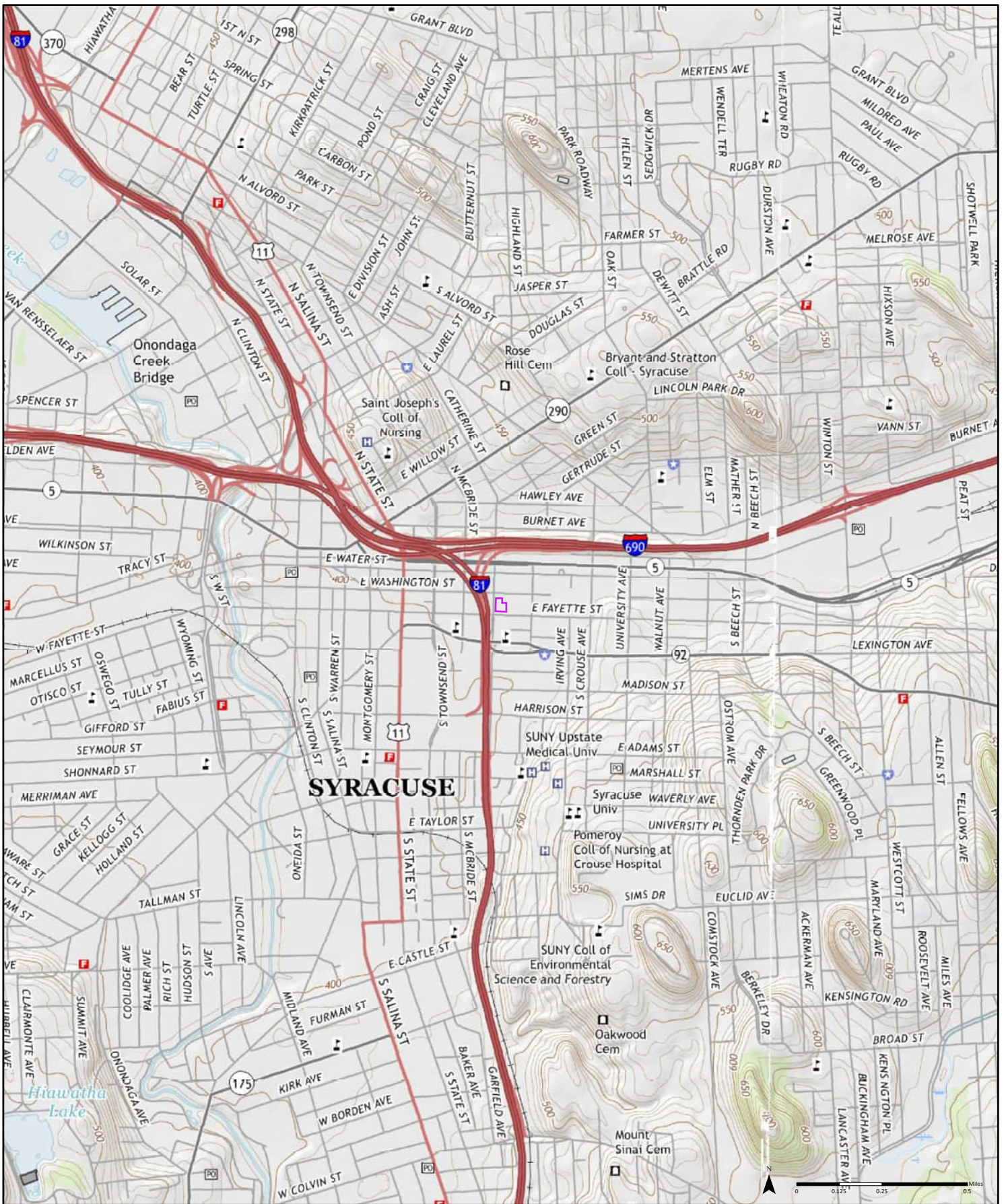

2016

Order No. 24011100734

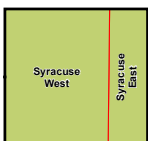

Available Quadrangle(s): Syracuse West, NY
Syracuse East, NY

Source: USGS 7.5 Minute Topographic Map



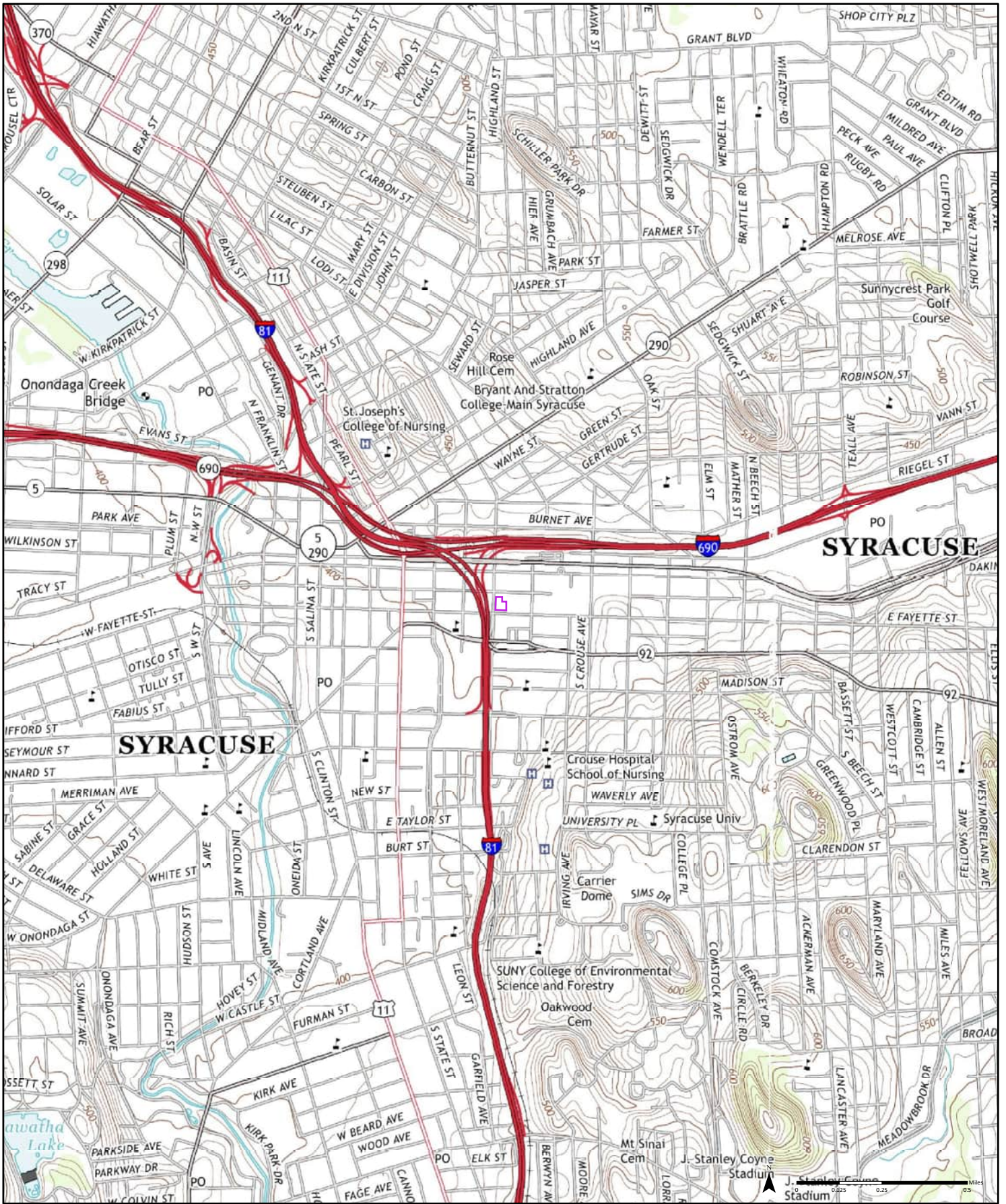

2013

Order No. 24011100734

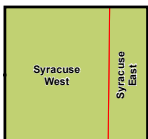

Available Quadrangle(s): Syracuse West, NY
Syracuse East, NY

Source: USGS 7.5 Minute Topographic Map



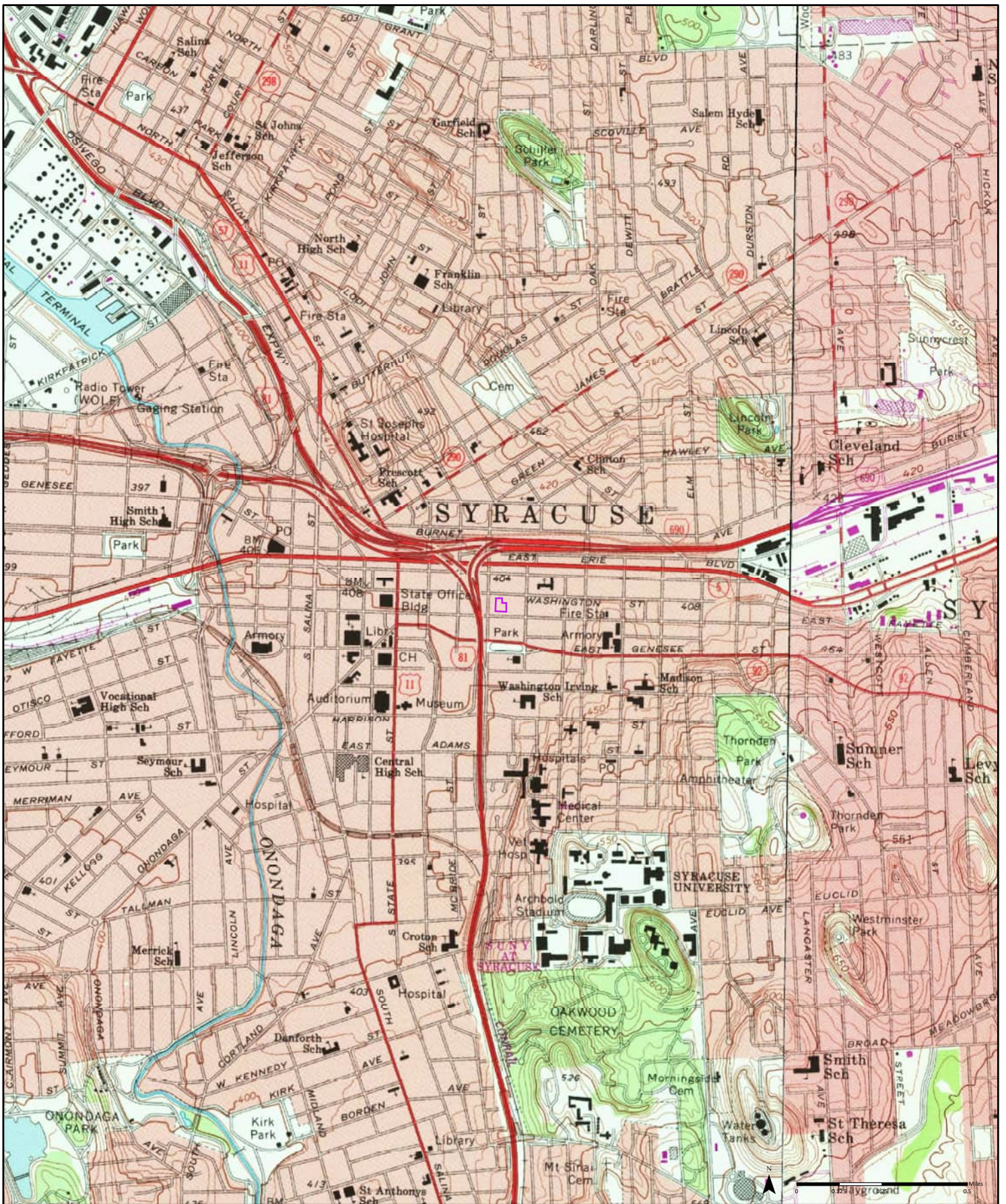

1978

(1-1978) Aerial Photo Year: 1976
 Photo Revision Year: 1978

(2-1978) Aerial Photo Year: 1976
 Photo Revision Year: 1978

Order No. 24011100734

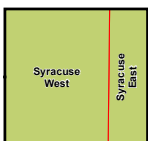

Available Quadrangle(s): Syracuse West, NY (1-1978)
 Syracuse East, NY (2-1978)



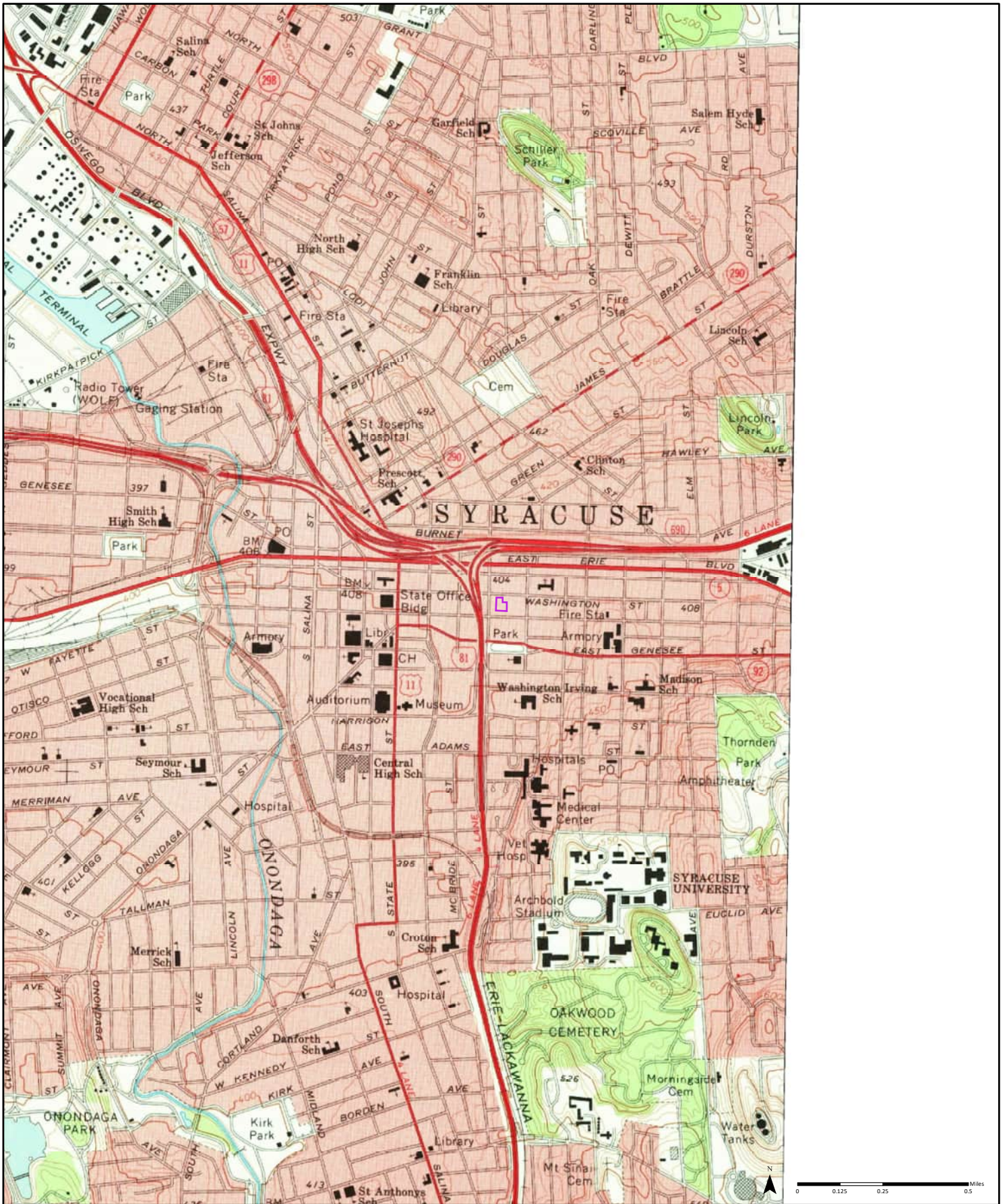

1973

(1-1973)
Aerial Photo Year: 1972

Order No. 24011100734

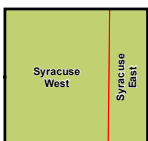

Available Quadrangle(s): Syracuse West, NY (1-1973)

Source: USGS 7.5 Minute Topographic Map



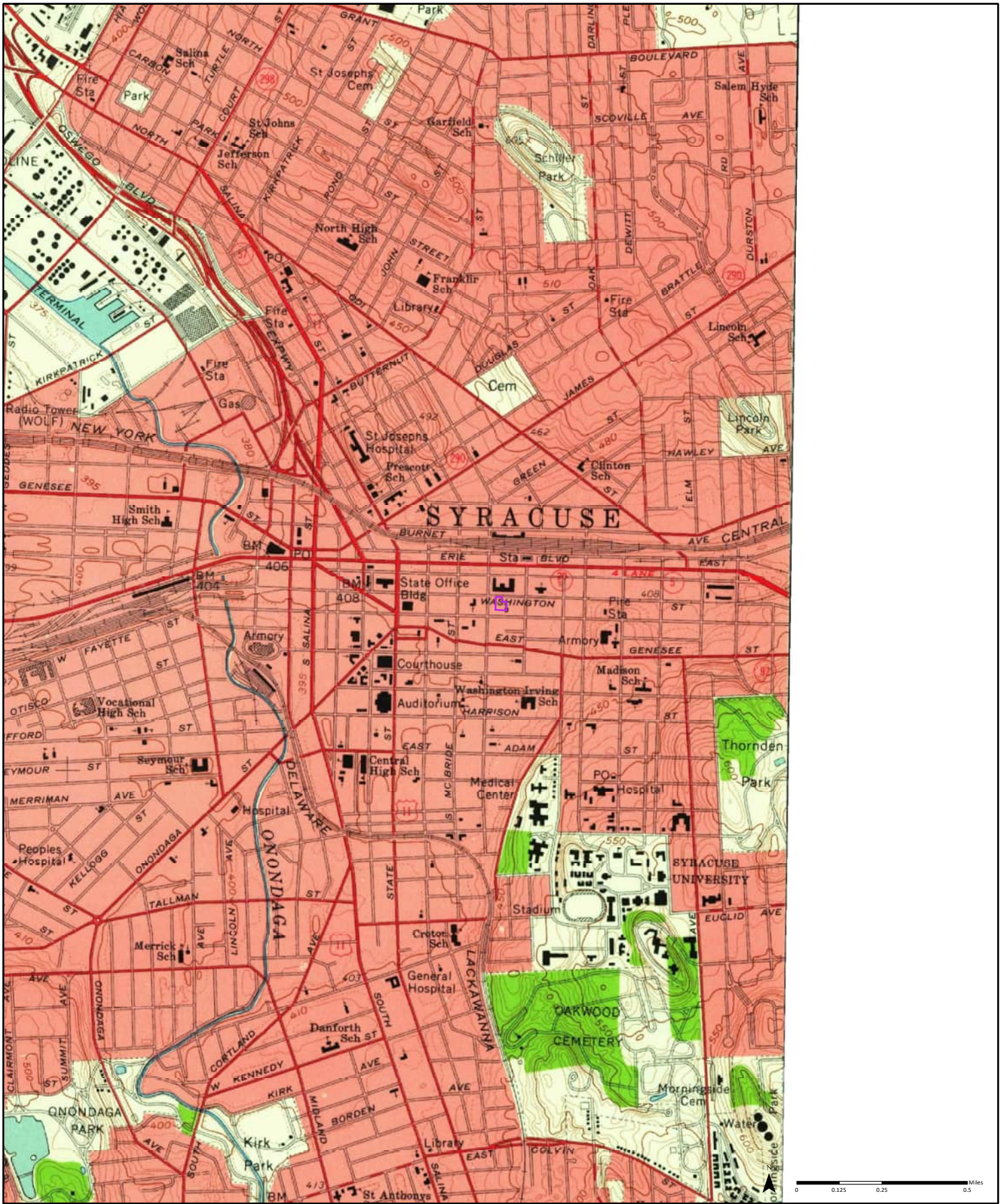

1958 (1-1958) Aerial Photo Year: 1956

Order No. 24011100734

Available Quadrangle(s): Syracuse West, NY (1-1958)

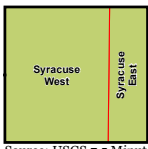

Source: USGS 7.5 Minute Topographic Map



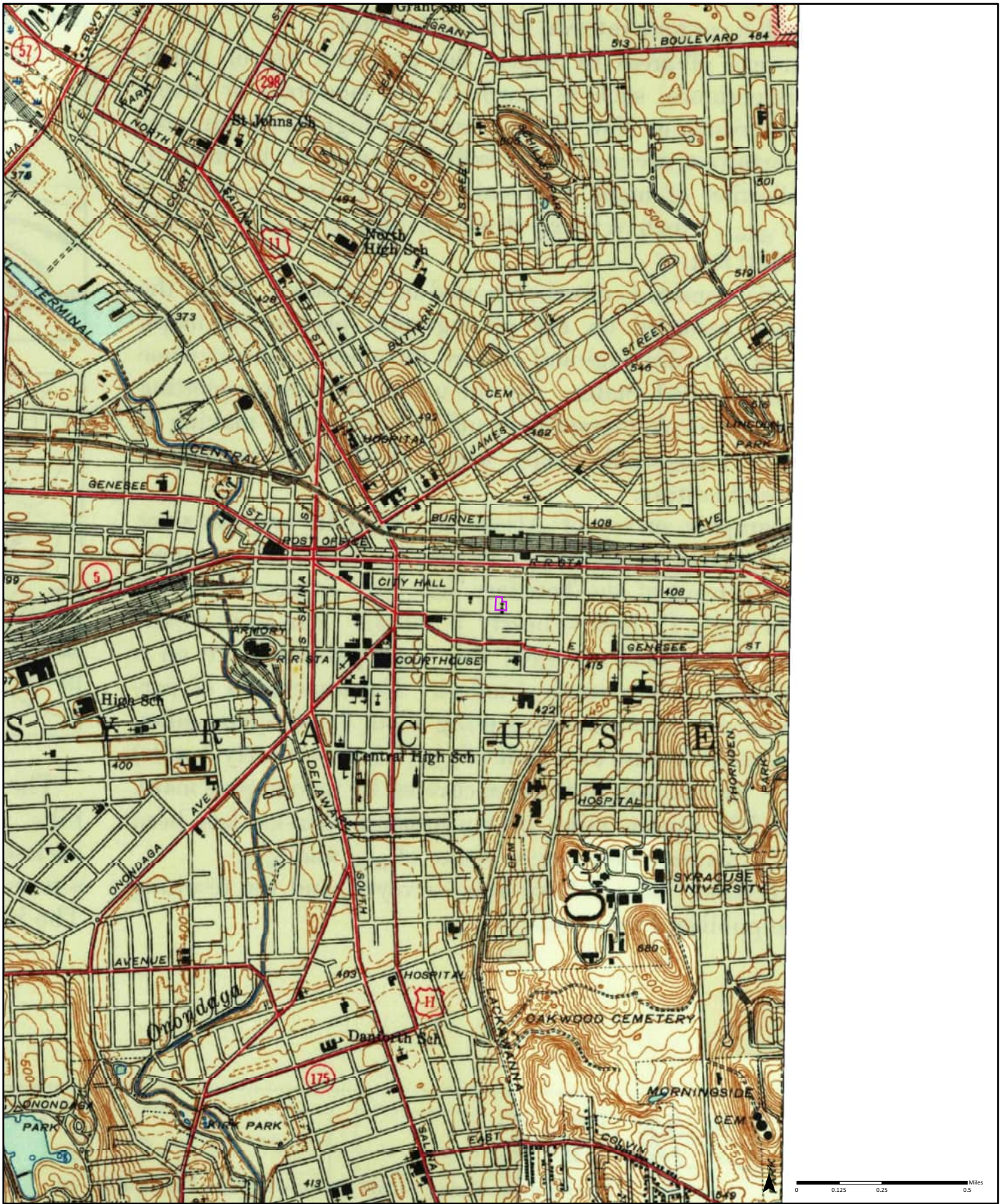

1947

Order No. 2401100734

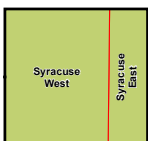

Available Quadrangle(s): Syracuse West, NY

Source: USGS 7.5 Minute Topographic Map



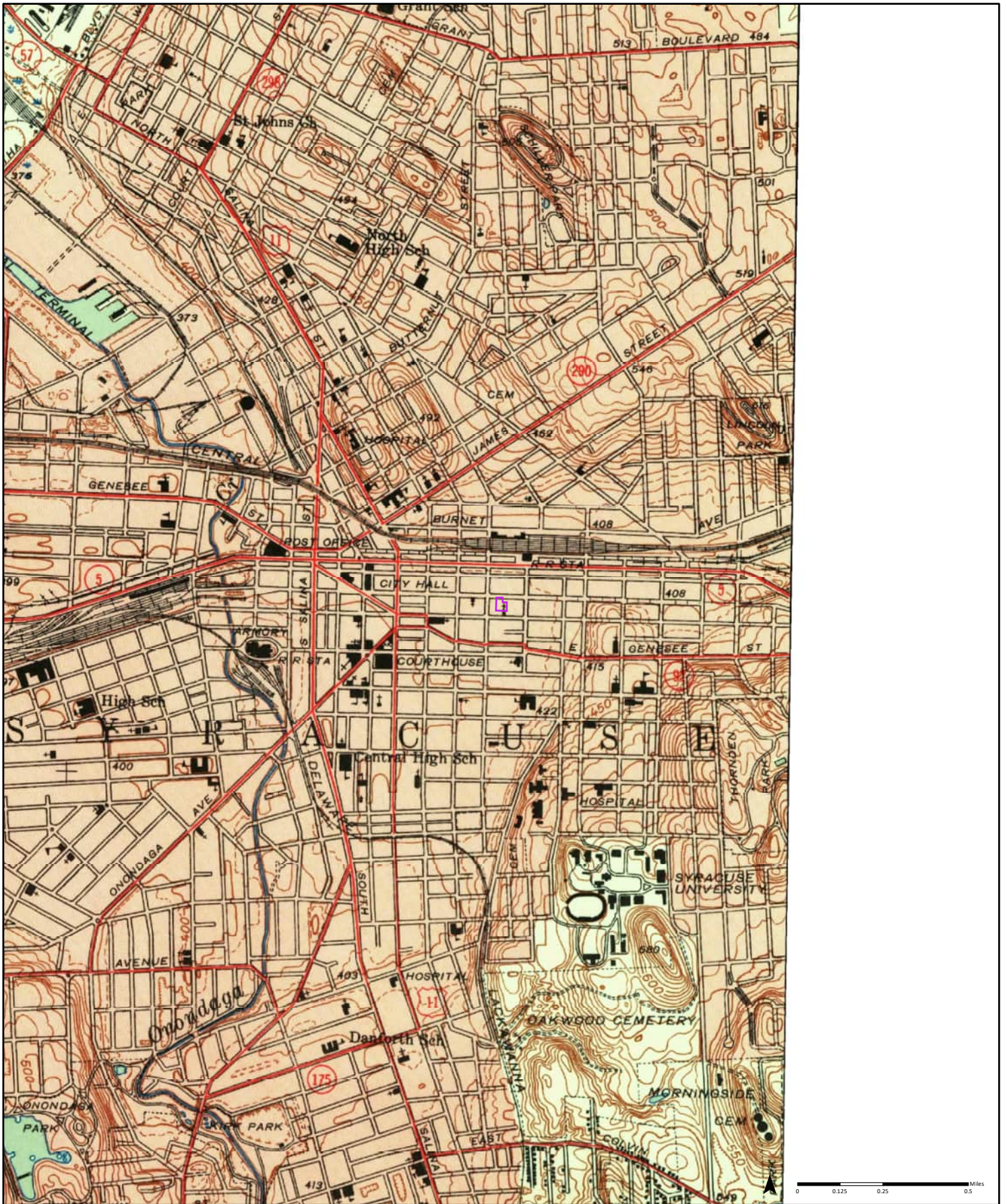

1939

Order No. 24011100734

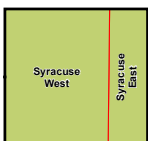

Available Quadrangle(s): Syracuse West, NY

Source: USGS 7.5 Minute Topographic Map



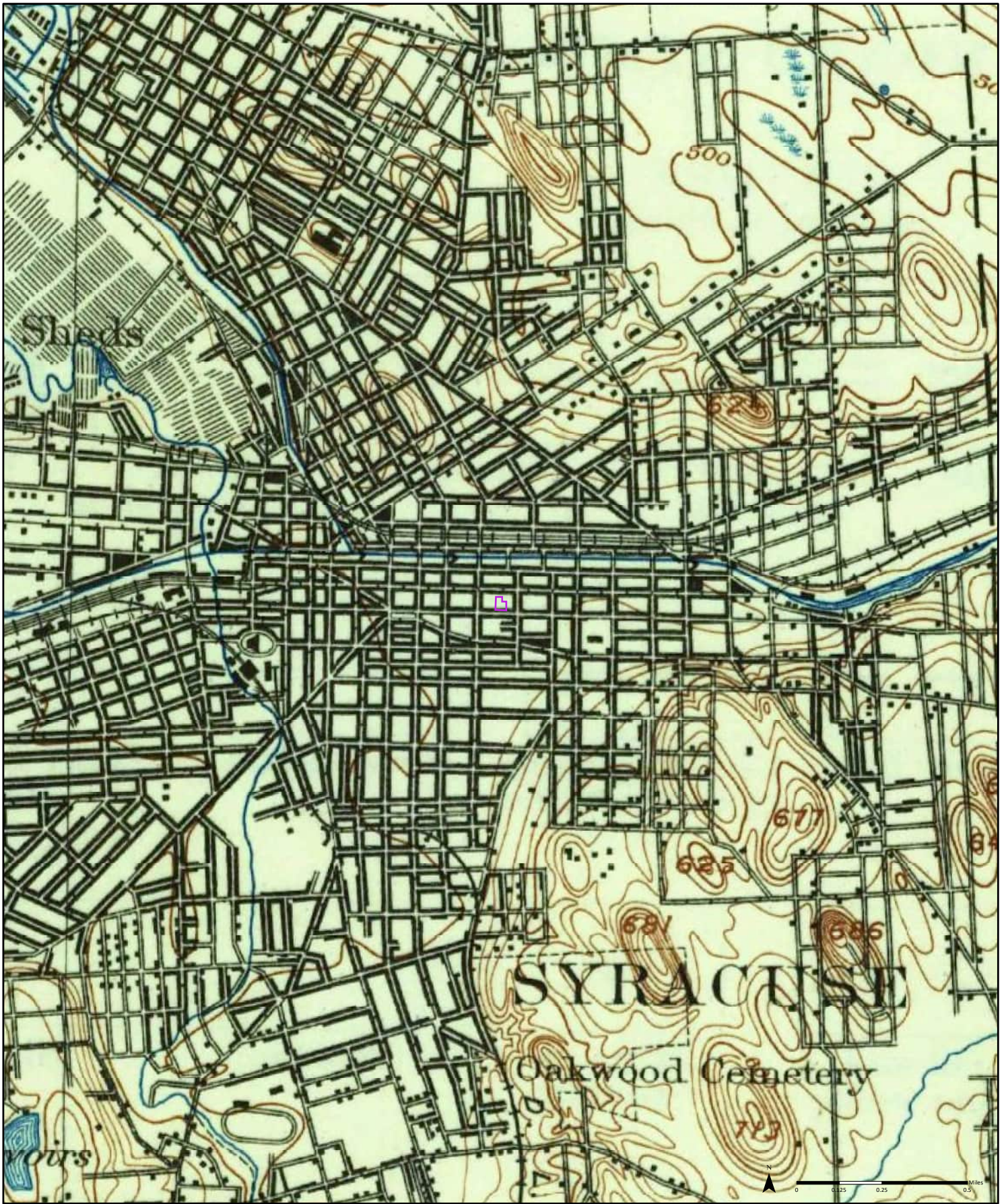

1898

Order No. 24011100734

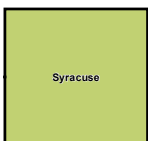

Available Quadrangle(s): Syracuse, NY

Source: USGS 15 Minute Topographic Map



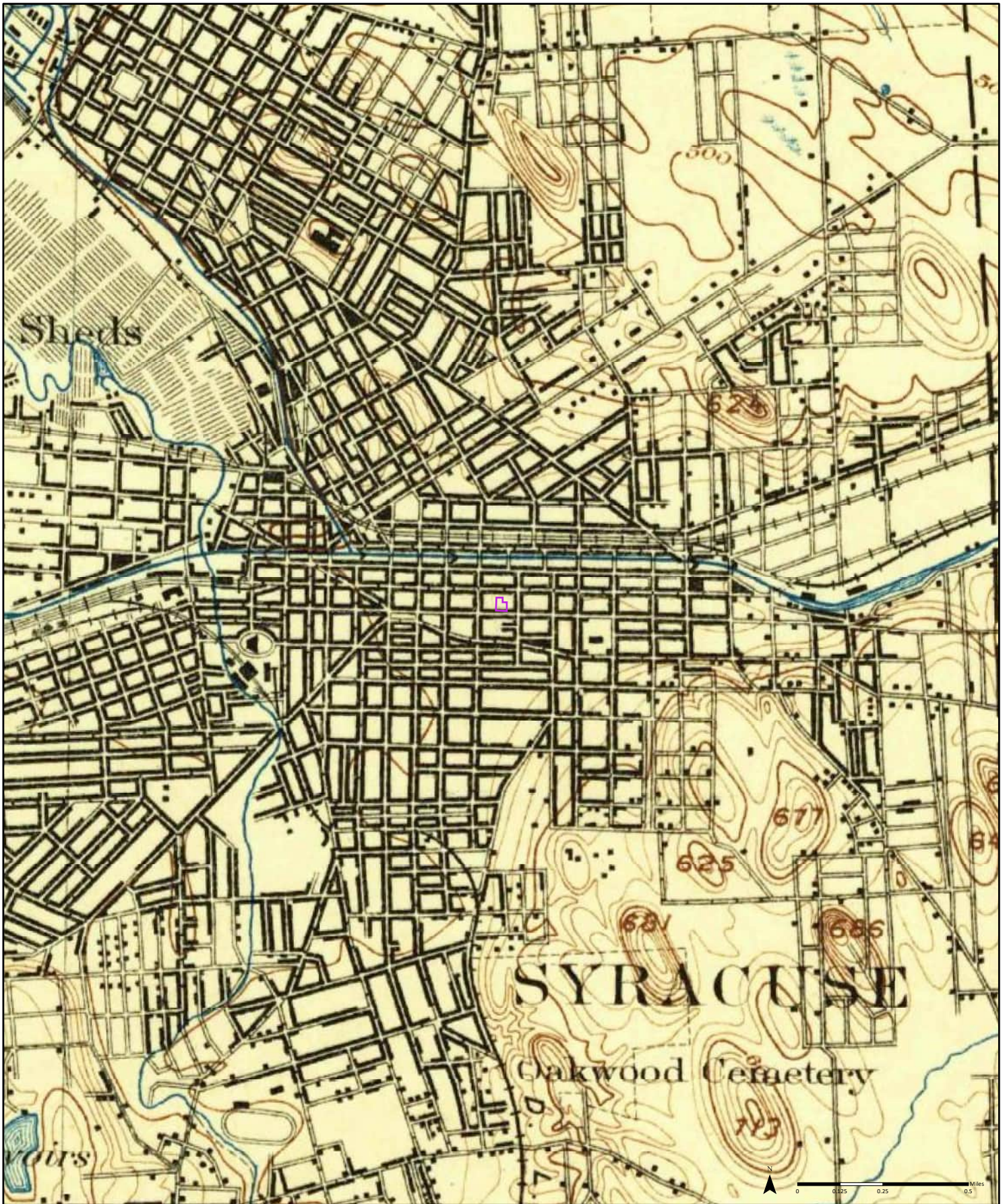

1895

Order No. 24011100734

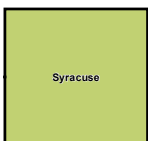

Available Quadrangle(s): Syracuse, NY

Source: USGS 15 Minute Topographic Map





Property Information

Order Number:	24011100734p
Date Completed:	January 12, 2024
Project Number:	086328
Project Property:	701 and 705 East Fayette Street 701 and 705 East Fayette Street Syracuse NY
Coordinates:	
Latitude:	43.04890833
Longitude:	-76.14175602
UTM Northing:	4766878.51074 Meters
UTM Easting:	407010.765289 Meters
UTM Zone:	UTM Zone 18T
Elevation:	404.59 ft
Slope Direction:	S

Topographic Information.....	2
Hydrologic Information.....	4
Geologic Information.....	10
Soil Information.....	12
Wells and Additional Sources.....	17
Summary.....	18
Detail Report.....	21
Radon Information.....	66
Appendix.....	67
Liability Notice.....	69

The ERIS **Physical Setting Report - PSR** provides comprehensive information about the physical setting around a site and includes a complete overview of topography and surface topology, in addition to hydrologic, geologic and soil characteristics. The location and detailed attributes of oil and gas wells, water wells, public water systems and radon are also included for review.

The compilation of both physical characteristics of a site and additional attribute data is useful in assessing the impact of migration of contaminants and subsequent impact on soils and groundwater.

Disclaimer

This Report does not provide a full environmental evaluation for the site or adjacent properties. Please see the terms and disclaimer at the end of the Report for greater detail.

Topographic Information



Current USGS Topo (2019)



Quadrangle(s): Syracuse East, NY; Syracuse West, NY

Source: USGS 7.5 Minute Topographic Map



Topographic Information

The previous topographic map(s) are created by seamlessly merging and cutting current USGS topographic data. Below are shaded relief map(s), derived from USGS elevation data to show surrounding topography in further detail.

Topographic information at project property:

Elevation: 404.59 ft
Slope Direction: S

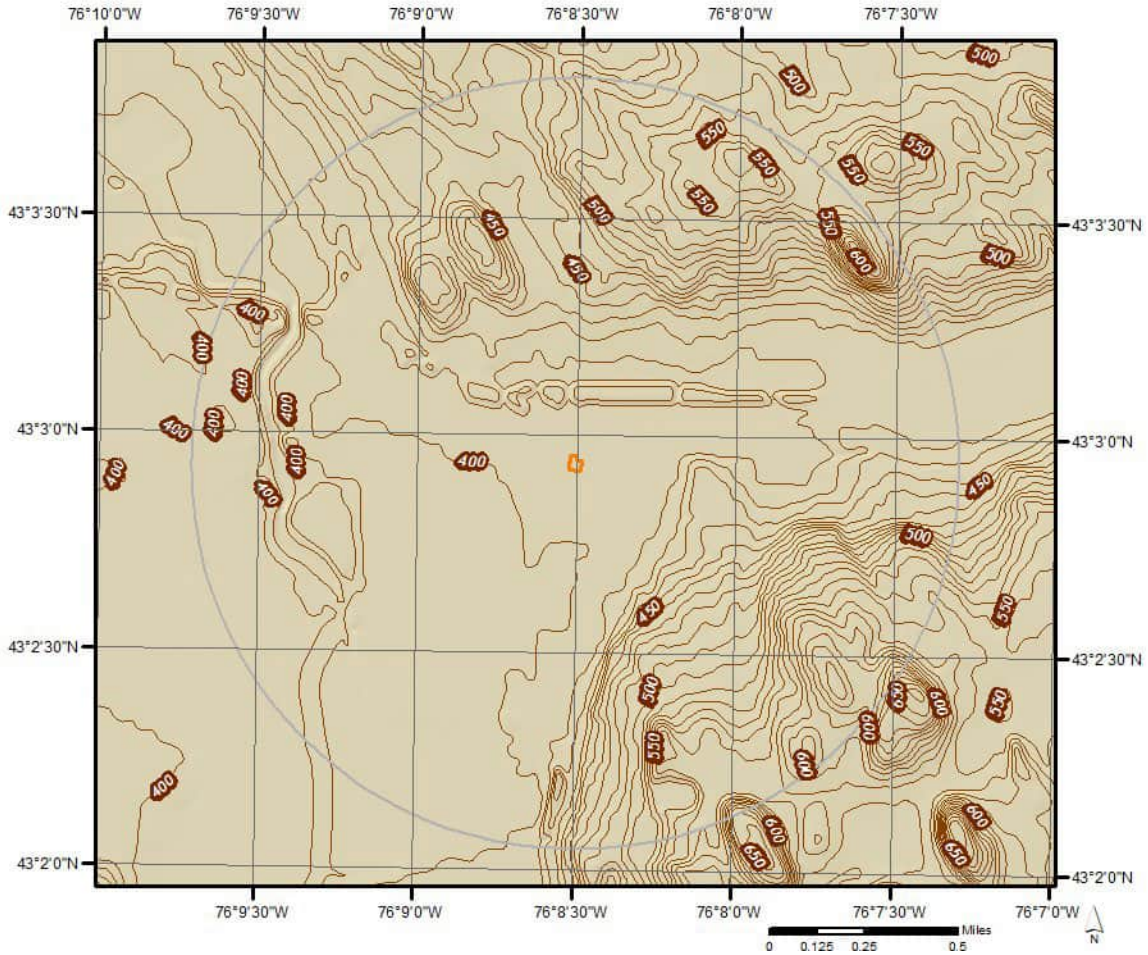

Hydrologic Information

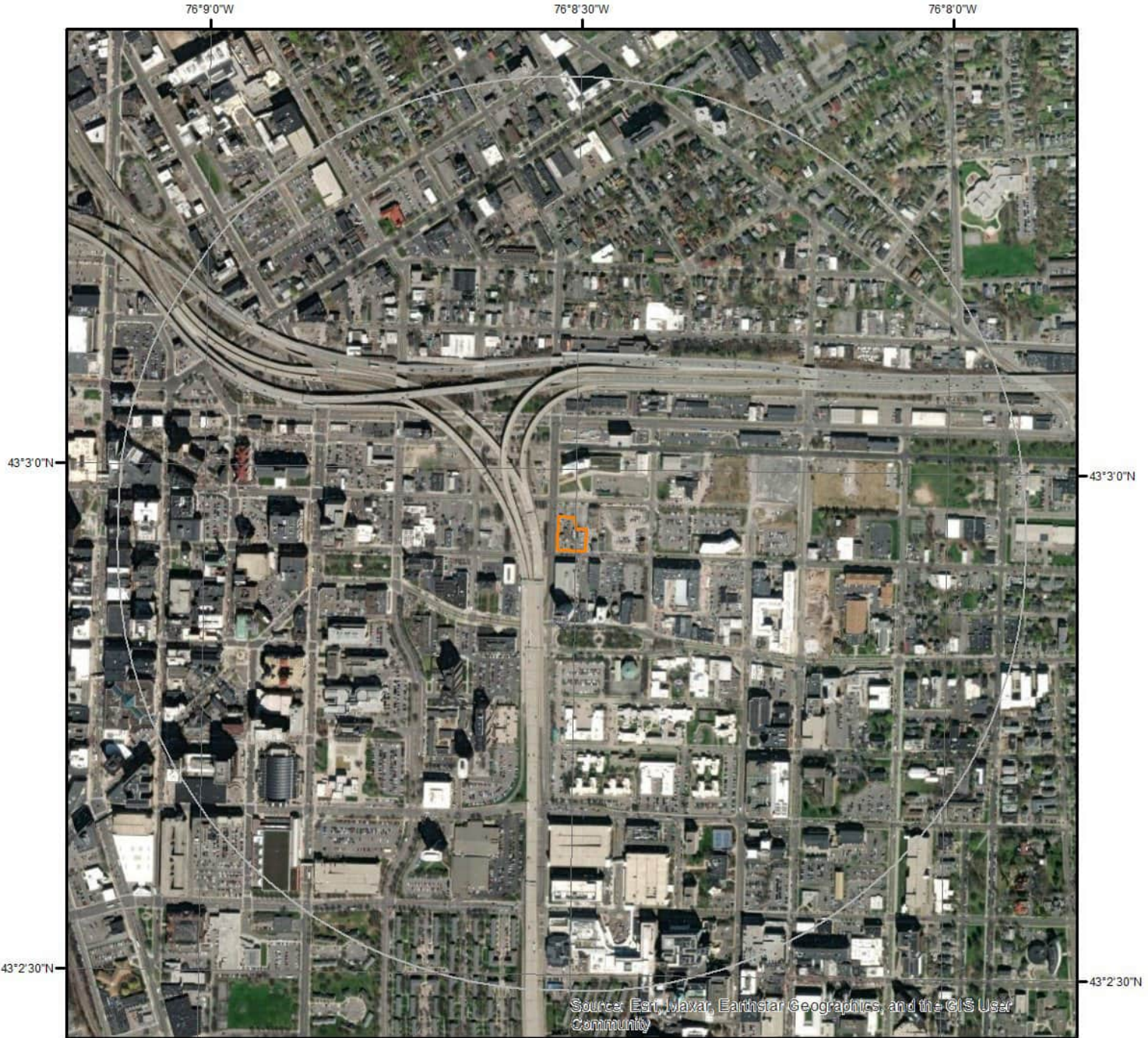

Source: Esri, Maxar, Earthstar Geographics, and the GIS User Community

Wetland (State Source)

This data shows only those wetlands that are currently mapped or officially proposed for addition to the wetland maps and currently regulated under the New York State Freshwater Wetlands Act.

DEC	APA	Forested Needle-leaf Evergreen	Streambed Cobble/Gravel
Class I	Aquatic Bed Rooted Vascular	Open Water	Streambed Rubble
Class II	Emergent Non-persistent	Scrub Shrub Broad-leaf Deciduous	Unconsolidated Bottom Cobble/Gravel
Class III	Emergent Persistent	Scrub Shrub Broad-leaf Evergreen	Unconsolidated Bottom Mud
Class IV	Forested Broad-leaf Deciduous	Scrub Shrub Dead	Unconsolidated Bottom Sand
Check Zone	Forested Dead	Scrub Shrub Needle-leaf Deciduous	Unconsolidated Shore Cobble/Gravel
	Forested Needle-leaf Deciduous	Scrub Shrub Needle-leaf Evergreen	Unconsolidated Shore Sand



Source and Category Description:
 DEC: New York State Department of Environmental Conservation; <http://www.dec.ny.gov/gis/erm/wetlands.html>
 APA: Adirondack Park Agency; <https://www.apa.ny.gov/gis/index.html>



Hydrologic Information

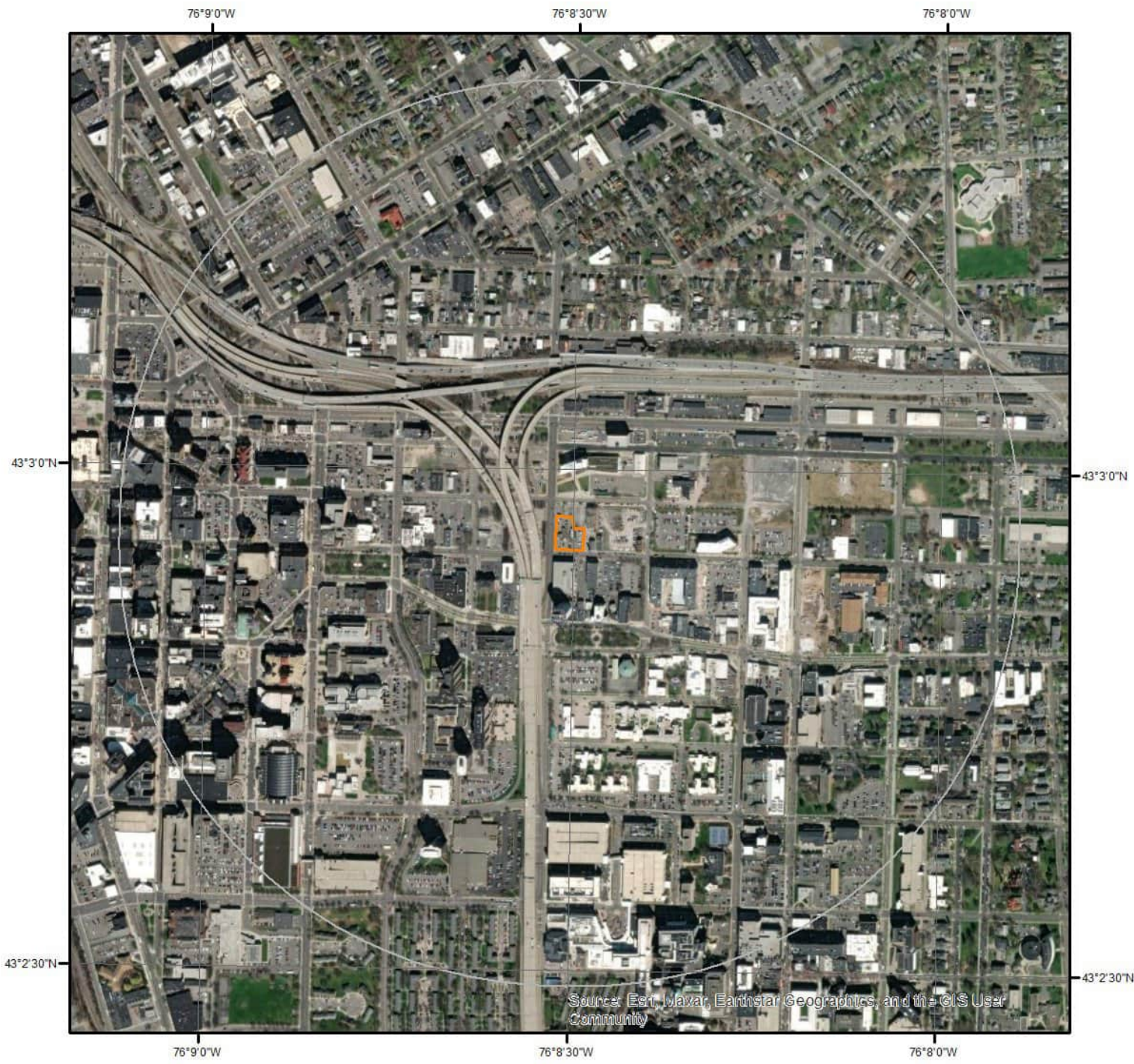









Source: Esri, Maxar, Earthstar Geographics, and the GIS User Community

Wetland



This map shows wetland existence using data from US Fish & Wildlife. Data coverage is shown to the right. Gray indicates no data available in the area.

- | | |
|---|---|
|  Estuarine and Marine Deepwater |  Freshwater Pond |
|  Estuarine and Marine Wetland |  Lake |
|  Freshwater Emergent Wetland |  Other |
|  Freshwater Forested/Shrub Wetland |  Riverine |

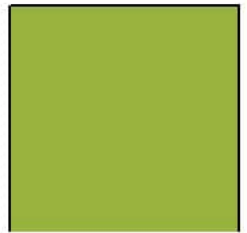

Hydrologic Information



Flood Hazard Zones

This map shows FEMA flood hazard zones based on FEMA's National Flood Hazard Layer. FIRM Panels are overlaid. An absent FIRM panel represents no data available.

- 1% Annual Chance Flood Hazard
- Regulatory Floodway
- Special Floodway
- Area of Undetermined Flood Hazard

- 0.2% Annual Chance Flood Hazard
- Future Conditions 1% Annual Chance Flood Hazard
- Area with Reduced Risk Due to Levee
- Area with Risk Due to Levee
- Open Water



Quadrangle(s): Syracuse East, NY;
Syracuse West, NY



Hydrologic Information

The Wetland Type map shows wetland existence overlaid on an aerial imagery. The Flood Hazard Zones map shows FEMA flood hazard zones overlaid on an aerial imagery. Relevant FIRM panels and detailed zone information is provided below. For detailed Zone descriptions please click the link: <https://floodadvocate.com/fema-zone-definitions>

Available FIRM Panels in area: 36067C0209F(effective:2016-11-04) 36067C0216F(effective:2016-11-04)
36067C0217F(effective:2016-11-04) 36067C0236F(effective:2016-11-04)

Flood Zone AE-01

Zone: AE
Zone subtype:

Flood Zone AE-11

Zone: AE
Zone subtype: FLOODWAY

Flood Zone X-01

Zone: X
Zone subtype: 0.2 PCT ANNUAL CHANCE FLOOD HAZARD

Flood Zone X-12

Zone: X
Zone subtype: AREA OF MINIMAL FLOOD HAZARD

Hydrologic Information

FEMA Flood Zone Definitions

Special Flood Hazard Areas – High Risk

Special Flood Hazard Areas represent the area subject to inundation by 1-percent-annual chance flood. Structures located within the SFHA have a 26-percent chance of flooding during the life of a standard 30-year mortgage. Federal floodplain management regulations and mandatory flood insurance purchase requirements apply in these zones.

ZONE	DESCRIPTION
A	Areas subject to inundation by the 1-percent-annual-chance flood event. Because detailed hydraulic analyses have not been performed, no Base Flood Elevations (BFEs) or flood depths are shown.
AE, A1-A30	Areas subject to inundation by the 1-percent-annual-chance flood event determined by detailed methods. BFEs are shown within these zones. (Zone AE is used on new and revised maps in place of Zones A1–A30.)
AH	Areas subject to inundation by 1-percent-annual-chance shallow flooding (usually areas of ponding) where average depths are 1–3 feet. BFEs derived from detailed hydraulic analyses are shown in this zone.
AO	Areas subject to inundation by 1-percent-annual-chance shallow flooding (usually sheet flow on sloping terrain) where average depths are 1–3 feet. Average flood depths derived from detailed hydraulic analyses are shown within this zone.
AR	Areas that result from the decertification of a previously accredited flood protection system that is determined to be in the process of being restored to provide base flood protection.
A99	Areas subject to inundation by the 1-percent-annual-chance flood event, but which will ultimately be protected upon completion of an under-construction Federal flood protection system. These are areas of special flood hazard where enough progress has been made on the construction of a protection system, such as dikes, dams, and levees, to consider it complete for insurance rating purposes. Zone A99 may be used only when the flood protection system has reached specified statutory progress toward completion. No BFEs or flood depths are shown.

Coastal High Hazard Areas – High Risk

Coastal High Hazard Areas (CHHA) represent the area subject to inundation by 1-percent-annual chance flood, extending from offshore to the inland limit of a primary front dune along an open coast and any other area subject to high velocity wave action from storms or seismic sources. Structures located within the CHHA have a 26-percent chance of flooding during the life of a standard 30-year mortgage. Federal floodplain management regulations and mandatory purchase requirements apply in these zones.

ZONE	DESCRIPTION
V	Areas along coasts subject to inundation by the 1-percent-annual-chance flood event with additional hazards associated with storm-induced waves. Because detailed coastal analyses have not been performed, no BFEs or flood depths are shown.
VE, V1-V30	Areas along coasts subject to inundation by the 1-percent-annual-chance flood event with additional hazards due to storm-induced velocity wave action. BFEs derived from detailed hydraulic coastal analyses are shown within these zones. (Zone VE is used on new and revised maps in place of Zones V1–V30.)

Hydrologic Information

Moderate and Minimal Risk Areas

Areas of moderate or minimal hazard are studied based upon the principal source of flood in the area. However, buildings in these zones could be flooded by severe, concentrated rainfall coupled with inadequate local drainage systems. Local stormwater drainage systems are not normally considered in a community's flood insurance study. The failure of a local drainage system can create areas of high flood risk within these zones. Flood insurance is available in participating communities, but is not required by regulation in these zones. Nearly 25-percent of all flood claims filed are for structures located within these zones.

ZONE	DESCRIPTION
B, X (shaded)	Moderate risk areas within the 0.2-percent-annual-chance floodplain, areas of 1-percent-annual-chance flooding where average depths are less than 1 foot, areas of 1-percent-annual-chance flooding where the contributing drainage area is less than 1 square mile, and areas protected from the 1-percent-annual-chance flood by a levee. No BFEs or base flood depths are shown within these zones. (Zone X (shaded) is used on new and revised maps in place of Zone B.)
C, X (unshaded)	Minimal risk areas outside the 1-percent and .2-percent-annual-chance floodplains. No BFEs or base flood depths are shown within these zones. (Zone X (unshaded) is used on new and revised maps in place of Zone C.)

Undetermined Risk Areas

ZONE	DESCRIPTION
D	Unstudied areas where flood hazards are undetermined, but flooding is possible. No mandatory flood insurance purchase requirements apply, but coverage is available in participating communities.

Geologic Information

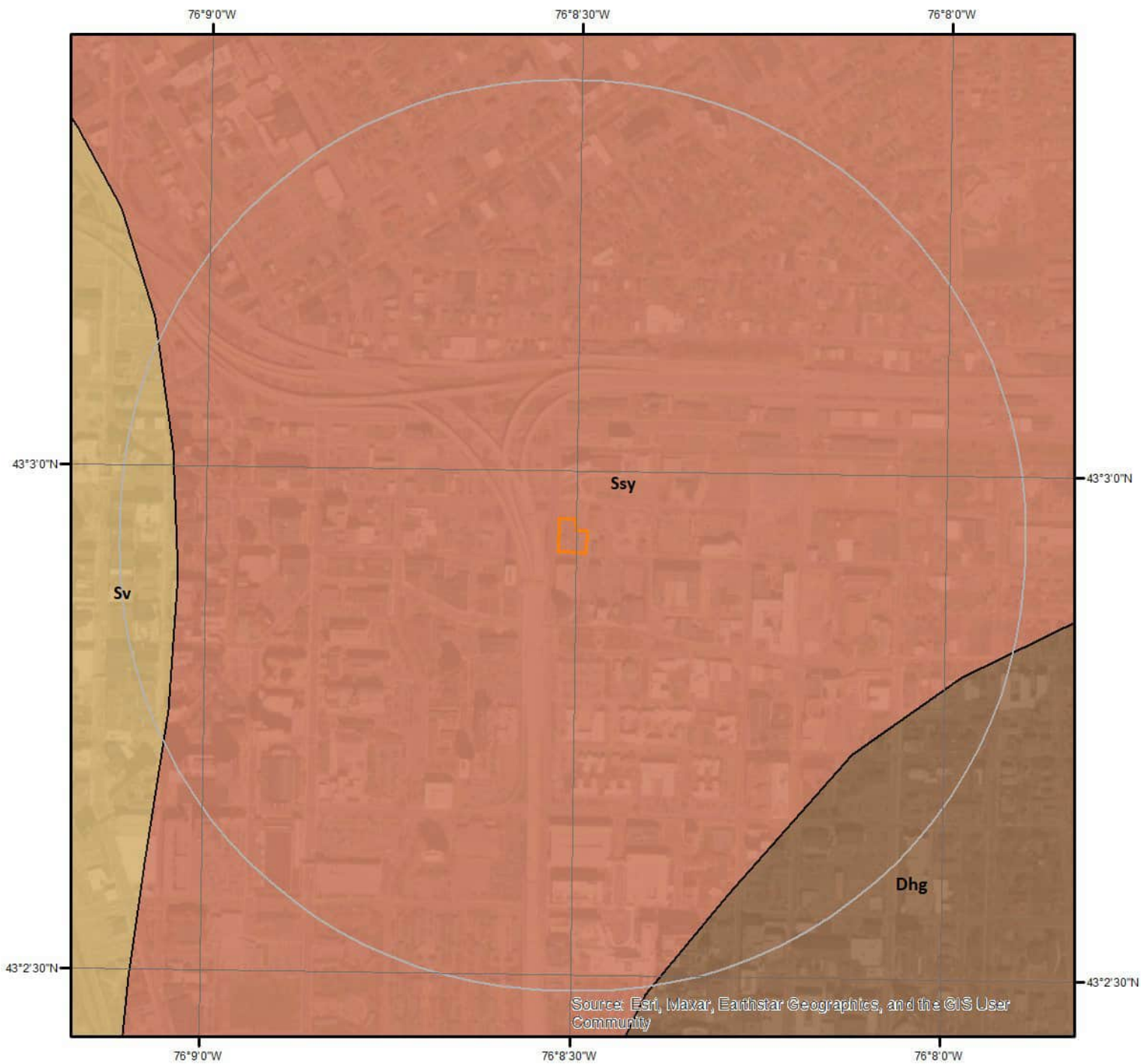

Geologic Units

This maps shows geologic units in the area. Please refer to the report for detailed descriptions.



Geologic Information

The previous page shows USGS geology information. Detailed information about each unit is provided below.

Geologic Unit Sv

Unit Name: Vernon Shale
Unit Age: Upper Silurian
Primary Rock Type: shale
Secondary Rock Type: black shale
Unit Description: Vernon Shale

Geologic Unit Ssy

Unit Name: Syracuse Formation
Unit Age: Upper Silurian
Primary Rock Type: dolostone (dolomite)
Secondary Rock Type: shale
Unit Description: Syracuse Formation - dolostone, shale, gypsum, salt.

Geologic Unit Dhg

Unit Name: Helderberg Group
Unit Age: Lower Devonian
Primary Rock Type: limestone
Secondary Rock Type: dolostone (dolomite)
Unit Description: Helderberg Group - West of Albany: Alsen, Becraft, New Scotland, Kalkberg, Coeymans, and Manlius Limestones; Rondout Dolostone. South of Albany: Port Ewen, Alsen thru Manlius Limestones; Rondout Dolostone.

Soil Information

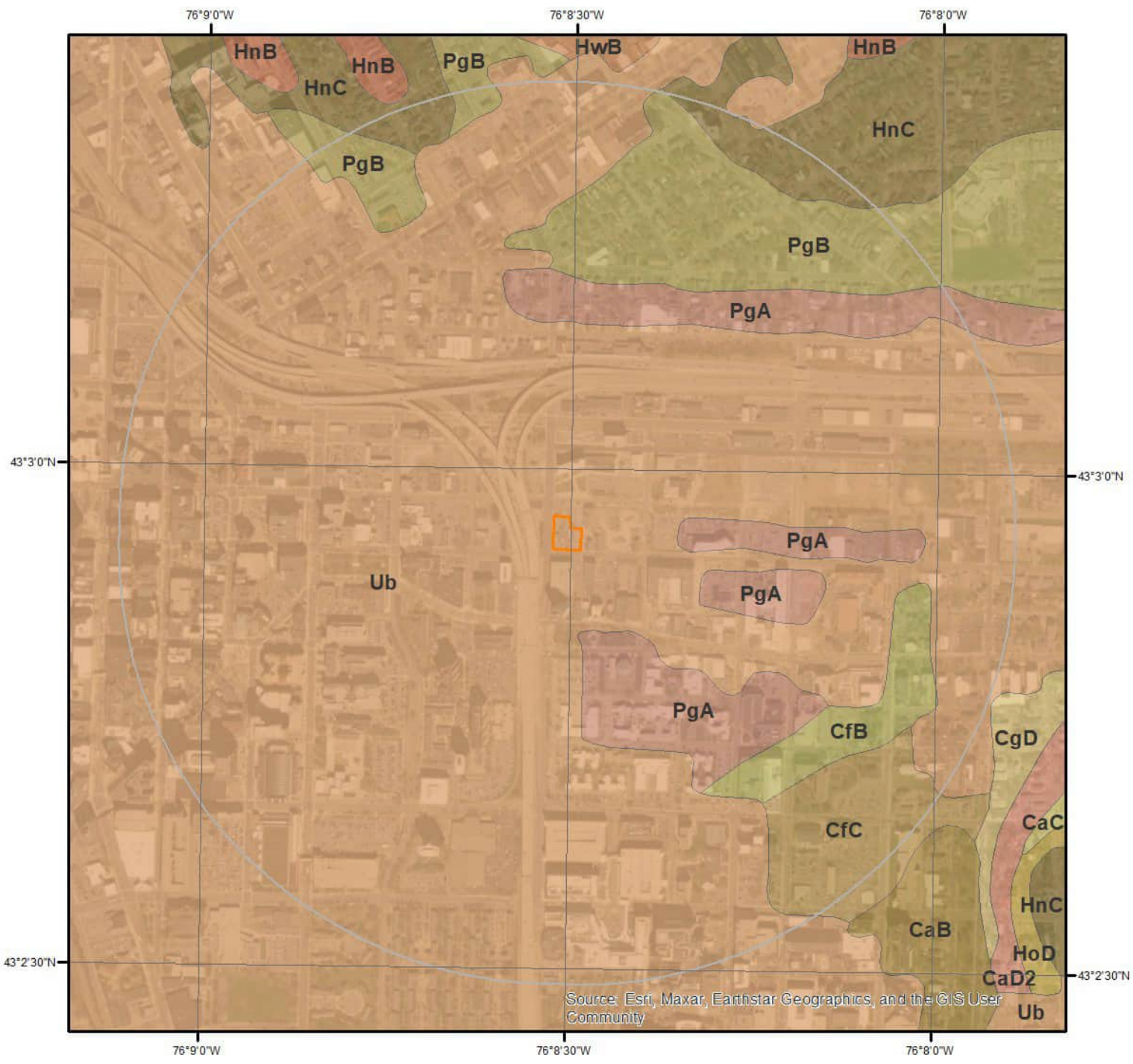

SSURGO Soils

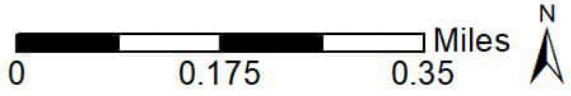

This maps shows SSURGO soil units around the target property. Please refer to the report for detailed soil descriptions.



Soil Information

The previous page shows a soil map using SSURGO data from USDA Natural Resources Conservation Service. Detailed information about each unit is provided below.

Map Unit CfB (0.27%)

Map Unit Name:	Cazenovia silt loam, 2 to 8 percent slopes
Bedrock Depth - Min:	null
Watertable Depth - Annual Min:	92cm
Drainage Class - Dominant:	Moderately well drained
Hydrologic Group - Dominant:	C - Soils in this group have moderately high runoff potential when thoroughly wet. Water transmission through the soil is somewhat restricted.

Major components are printed below

Cazenovia(85%)	
horizon H1(0cm to 30cm)	Silt loam
horizon H2(30cm to 91cm)	Silty clay loam
horizon H3(91cm to 152cm)	Gravelly silty clay loam

Component Description:

Minor map unit components are excluded from this report.

Map Unit: CfB - Cazenovia silt loam, 2 to 8 percent slopes

Component: Cazenovia (85%)

The Cazenovia component makes up 85 percent of the map unit. Slopes are 2 to 8 percent. This component is on reworked lake plains, till plains. The parent material consists of loamy till that contains limestone with an admixture of reddish lake-laid clays or reddish clay shale. Depth to a root restrictive layer is greater than 60 inches. The natural drainage class is moderately well drained. Water movement in the most restrictive layer is moderately low. Available water to a depth of 60 inches (or restricted depth) is moderate. Shrink-swell potential is low. This soil is not flooded. It is not ponded. A seasonal zone of water saturation is at 36 inches during March, April, May. Organic matter content in the surface horizon is about 6 percent. Nonirrigated land capability classification is 2e. This soil does not meet hydric criteria. The calcium carbonate equivalent within 40 inches, typically, does not exceed 1 percent.

Component: Ovid (10%)

Generated brief soil descriptions are created for major components. The Ovid soil is a minor component.

Component: Unnamed soils (5%)

Generated brief soil descriptions are created for major components. The Unnamed soils soil is a minor component.

Map Unit CfC (0.48%)

Map Unit Name:	Cazenovia silt loam, 8 to 15 percent slopes
Bedrock Depth - Min:	null
Watertable Depth - Annual Min:	92cm
Drainage Class - Dominant:	Moderately well drained
Hydrologic Group - Dominant:	C - Soils in this group have moderately high runoff potential when thoroughly wet. Water transmission through the soil is somewhat restricted.

Major components are printed below

Cazenovia(85%)	
horizon H1(0cm to 30cm)	Silt loam
horizon H2(30cm to 91cm)	Silty clay loam
horizon H3(91cm to 152cm)	Gravelly silty clay loam

Component Description:

Minor map unit components are excluded from this report.

Soil Information

Map Unit: CfC - Cazenovia silt loam, 8 to 15 percent slopes

Component: Cazenovia (85%)

The Cazenovia component makes up 85 percent of the map unit. Slopes are 8 to 15 percent. This component is on reworked lake plains, till plains. The parent material consists of loamy till that contains limestone with an admixture of reddish lake-laid clays or reddish clay shale. Depth to a root restrictive layer is greater than 60 inches. The natural drainage class is moderately well drained. Water movement in the most restrictive layer is moderately low. Available water to a depth of 60 inches (or restricted depth) is moderate. Shrink-swell potential is low. This soil is not flooded. It is not ponded. A seasonal zone of water saturation is at 36 inches during March, April, May. Organic matter content in the surface horizon is about 6 percent. Nonirrigated land capability classification is 3e. This soil does not meet hydric criteria. The calcium carbonate equivalent within 40 inches, typically, does not exceed 1 percent.

Component: Schoharie (5%)

Generated brief soil descriptions are created for major components. The Schoharie soil is a minor component.

Component: Unnamed soils (5%)

Generated brief soil descriptions are created for major components. The Unnamed soils soil is a minor component.

Component: Ovid (5%)

Generated brief soil descriptions are created for major components. The Ovid soil is a minor component.

Map Unit HnC (2.32%)

Map Unit Name:	Honeoye silt loam, 8 to 15 percent slopes
Bedrock Depth - Min:	null
Watertable Depth - Annual Min:	null
Drainage Class - Dominant:	Well drained
Hydrologic Group - Dominant:	B - Soils in this group have moderately low runoff potential when thoroughly wet. Water transmission through the soil is unimpeded.

Major components are printed below

Honeoye(85%)

horizon Ap(0cm to 20cm)	Silt loam
horizon E(20cm to 25cm)	Silt loam
horizon Bt/E(25cm to 36cm)	Loam
horizon Bt1(36cm to 58cm)	Loam
horizon Bt2(58cm to 74cm)	Gravelly loam
horizon C(74cm to 200cm)	Gravelly loam

Component Description:

Minor map unit components are excluded from this report.

Map Unit: HnC - Honeoye silt loam, 8 to 15 percent slopes

Component: Honeoye (85%)

The Honeoye component makes up 85 percent of the map unit. Slopes are 8 to 15 percent. This component is on ridges, till plains. The parent material consists of calcareous loamy lodgment till derived from limestone, sandstone, and shale. Depth to a root restrictive layer is greater than 60 inches. The natural drainage class is well drained. Water movement in the most restrictive layer is low. Available water to a depth of 60 inches (or restricted depth) is moderate. Shrink-swell potential is low. This soil is not flooded. It is not ponded. There is no zone of water saturation within a depth of 72 inches. Organic matter content in the surface horizon is about 3 percent. Nonirrigated land capability classification is 3e. This soil does not meet hydric criteria. The calcium carbonate equivalent within 40 inches, typically, does not exceed 20 percent.

Component: Lima (5%)

Generated brief soil descriptions are created for major soil components. The Lima soil is a minor component.

Component: Appleton (4%)

Generated brief soil descriptions are created for major soil components. The Appleton soil is a minor component.

Component: Lansing (4%)

Generated brief soil descriptions are created for major soil components. The Lansing soil is a minor component.

Soil Information

Component: Wassaic (2%)

Generated brief soil descriptions are created for major soil components. The Wassaic soil is a minor component.

Map Unit PgA (1.14%)

Map Unit Name:	Palmyra gravelly loam, 0 to 3 percent slopes
Bedrock Depth - Min:	null
Watertable Depth - Annual Min:	null
Drainage Class - Dominant:	Well drained
Hydrologic Group - Dominant:	A - Soils in this group have low runoff potential when thoroughly wet. Water is transmitted freely through the soil.

Major components are printed below

Palmyra(80%)	
horizon H1(0cm to 36cm)	Gravelly loam
horizon H2(36cm to 79cm)	Gravelly loam
horizon H3(79cm to 152cm)	Stratified very gravelly sand

Component Description:

Minor map unit components are excluded from this report.

Map Unit: PgA - Palmyra gravelly loam, 0 to 3 percent slopes

Component: Palmyra (80%)

The Palmyra component makes up 80 percent of the map unit. Slopes are 0 to 3 percent. This component is on outwash plains, proglacial deltas, terraces. The parent material consists of loamy over sandy and gravelly glaciofluvial deposits, derived mainly from limestone and other sedimentary rocks. Depth to a root restrictive layer is greater than 60 inches. The natural drainage class is well drained. Water movement in the most restrictive layer is moderately high. Available water to a depth of 60 inches (or restricted depth) is low. Shrink-swell potential is low. This soil is not flooded. It is not ponded. There is no zone of water saturation within a depth of 72 inches. Organic matter content in the surface horizon is about 5 percent. Nonirrigated land capability classification is 1. This soil does not meet hydric criteria. The calcium carbonate equivalent within 40 inches, typically, does not exceed 15 percent.

Component: Phelps (8%)

Generated brief soil descriptions are created for major components. The Phelps soil is a minor component.

Component: Arkport (6%)

Generated brief soil descriptions are created for major components. The Arkport soil is a minor component.

Component: Howard (6%)

Generated brief soil descriptions are created for major components. The Howard soil is a minor component.

Map Unit PgB (1.96%)

Map Unit Name:	Palmyra gravelly loam, 3 to 8 percent slopes
Bedrock Depth - Min:	null
Watertable Depth - Annual Min:	null
Drainage Class - Dominant:	Well drained
Hydrologic Group - Dominant:	A - Soils in this group have low runoff potential when thoroughly wet. Water is transmitted freely through the soil.

Major components are printed below

Palmyra(80%)	
horizon H1(0cm to 36cm)	Gravelly loam
horizon H2(36cm to 79cm)	Gravelly loam
horizon H3(79cm to 152cm)	Stratified very gravelly sand

Component Description:

Minor map unit components are excluded from this report.

Soil Information

Map Unit: PgB - Palmyra gravelly loam, 3 to 8 percent slopes

Component: Palmyra (80%)

The Palmyra component makes up 80 percent of the map unit. Slopes are 3 to 8 percent. This component is on terraces, outwash plains, proglacial deltas. The parent material consists of loamy over sandy and gravelly glaciofluvial deposits, derived mainly from limestone and other sedimentary rocks. Depth to a root restrictive layer is greater than 60 inches. The natural drainage class is well drained. Water movement in the most restrictive layer is moderately high. Available water to a depth of 60 inches (or restricted depth) is low. Shrink-swell potential is low. This soil is not flooded. It is not ponded. There is no zone of water saturation within a depth of 72 inches. Organic matter content in the surface horizon is about 5 percent. Nonirrigated land capability classification is 2e. This soil does not meet hydric criteria. The calcium carbonate equivalent within 40 inches, typically, does not exceed 15 percent.

Component: Phelps (5%)

Generated brief soil descriptions are created for major components. The Phelps soil is a minor component.

Component: Arkport (5%)

Generated brief soil descriptions are created for major components. The Arkport soil is a minor component.

Component: Schoharie (5%)

Generated brief soil descriptions are created for major components. The Schoharie soil is a minor component.

Component: Howard (5%)

Generated brief soil descriptions are created for major components. The Howard soil is a minor component.

Map Unit Ub (93.83%)

Map Unit Name: Urban land

No more attributes available for this map unit

Component Description:

Minor map unit components are excluded from this report.

Map Unit: Ub - Urban land

Component: Urban land (70%)

Generated brief soil descriptions are created for major soil components. The Urban land is a miscellaneous area.

Component: Dunkirk (5%)

Generated brief soil descriptions are created for major components. The Dunkirk soil is a minor component.

Component: Appleton (5%)

Generated brief soil descriptions are created for major components. The Appleton soil is a minor component.

Component: Lamson (5%)

Generated brief soil descriptions are created for major components. The Lamson soil is a minor component.

Component: Mardin (5%)

Generated brief soil descriptions are created for major components. The Mardin soil is a minor component.

Component: Howard (5%)

Generated brief soil descriptions are created for major components. The Howard soil is a minor component.

Component: Fredon (5%)

Generated brief soil descriptions are created for major components. The Fredon soil is a minor component.

Wells and Additional Sources

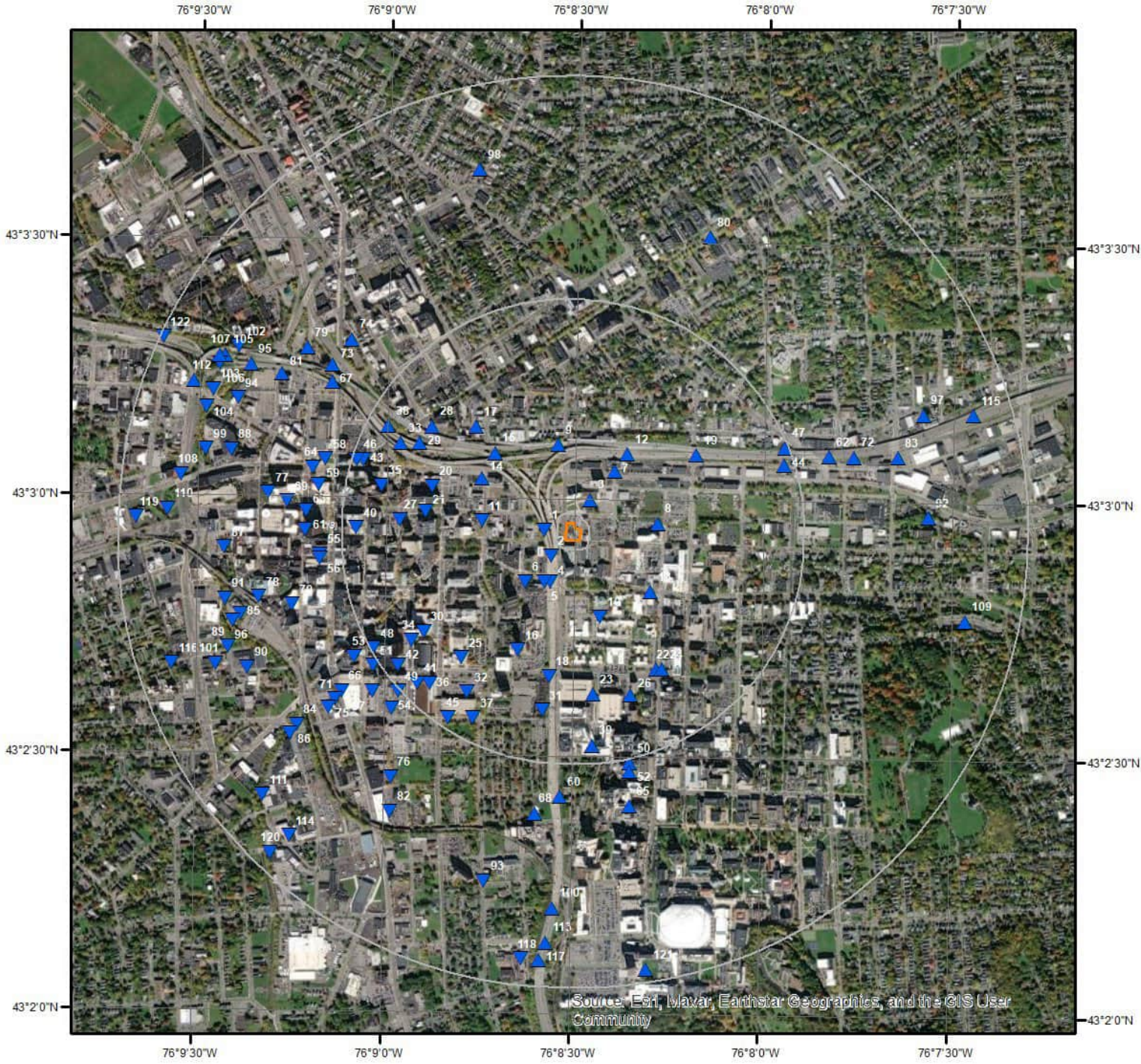

Wells & Additional Sources



- | | |
|--------------------------------|------------------------------------|
| ▲ Sites with Higher Elevation | ▲ OGW Sites with Higher Elevation |
| ■ Sites with Same Elevation | ■ OGW Sites with Same Elevation |
| ▼ Sites with Lower Elevation | ▼ OGW Sites with Lower Elevation |
| ○ Sites with Unknown Elevation | ● OGW Sites with Unknown Elevation |



Wells and Additional Sources Summary

Federal Sources

Public Water Systems Violations and Enforcement Data

Map Key	PWS ID	Distance (ft)	Direction
61	NY2222301	3071.37	W
61	NY2220914	3071.37	W
61	NY2222300	3071.37	W
80	OH7758012	3731.43	NNE

Safe Drinking Water Information System (SDWIS)

Map Key	ID	Distance (ft)	Direction
No records found			

USGS National Water Information System

Map Key	Site No	Distance (ft)	Direction
1	USGS-430256076083601	252.41	W
2	USGS-430253076083501	265.04	SW
3	USGS-430300076082701	332.10	NNE
4	USGS-430250076083501	531.42	SSW
5	USGS-430250076083601	560.49	SSW
6	USGS-430250076083901	689.58	SW
7	USGS-430303076082501	770.03	NE
8	USGS-430257076081801	920.89	E
9	USGS-430306076083401	921.48	N
10	USGS-430246076082701	936.38	SSE
11	USGS-430257076084601	996.12	W
12	USGS-430305076082301	1021.05	NE
13	USGS-430249076081901	1036.21	SE
14	USGS-430302076084601	1119.36	WNW
15	USGS-430307076061501	1175.37	NW
16	USGS-430242076084001	1420.80	SSW
17	USGS-430308076084701	1547.68	NW
18	USGS-430239076083501	1624.19	S
19	USGS-430305076081201	1626.93	ENE
20	USGS-430301076085401	1641.85	WNW
21	USGS-430258076085501	1667.61	W
22	USGS-430240076081801	1767.59	SSE
23	USGS-430237076082801	1821.41	S
24	USGS-430240076081701	1807.36	SSE
25	USGS-430241076084901	1863.56	SW
26	USGS-430237076082201	1916.92	SSE
27	USGS-430257076085901	1961.05	W
28	USGS-430307076060701	1943.62	NW
29	USGS-430306076085601	1964.75	WNW
30	USGS-430244076085501	1997.26	SW
31	USGS-430235076083601	2034.94	S
32	USGS-430237076084801	2145.96	SSW
33	USGS-430306076085901	2164.27	WNW
34	USGS-430243076085701	2176.95	SW
35	USGS-430301076090201	2221.90	WNW
36	USGS-430238076085401	2337.33	SW
37	USGS-430234076084701	2374.19	SSW
38	USGS-430308076090101	2387.48	WNW

Wells and Additional Sources Summary

39	USGS-430231076082801	2426.53	S
40	USGS-430256076090601	2479.20	W
41	USGS-430238076085601	2440.59	SW
42	USGS-430240076085901	2474.96	SW
43	USGS-430304076090501	2509.96	WNW
44	USGS-430304076075801	2527.86	ENE
45	USGS-430234076085101	2521.70	SW
46	USGS-430304076090601	2581.20	WNW
47	USGS-430306076075801	2598.03	ENE
48	USGS-430242076090301	2608.63	WSW
49	USGS-430237076085901	2671.47	SW
50	USGS-430229076063901	2695.51	SSE
51	USGS-430240076090301	2716.02	WSW
52	USGS-430228076082201	2794.08	SSE
53	USGS-430241076090601	2852.14	WSW
54	USGS-430235076090001	2865.26	SW
56	USGS-430253076091101	2912.35	W
57	USGS-430237076090301	2896.21	SW
58	USGS-430304076091101	2939.72	WNW
59	USGS-430301076091201	2954.67	W
60	USGS-430225076083301	3031.29	S
62	USGS-430305076070601	3053.86	ENE
63	USGS-430258076091401	3076.49	W
64	USGS-430303076091301	3062.16	WNW
65	USGS-430224076082201	3190.02	SSE
66	USGS-430237076090801	3193.76	SW
67	USGS-430313076091001	3217.54	WNW
68	USGS-430223076083701	3250.31	S
69	USGS-430259076091701	3303.86	W
70	USGS-430247076091601	3319.40	WSW
71	USGS-430236076090901	3312.66	SW
72	USGS-430305076074701	3339.07	ENE
73	USGS-430315076054701	3324.30	NW
74	USGS-430318076090701	3326.36	NW
75	USGS-430235076091001	3432.03	SW
76	USGS-430227076090001	3483.65	SW
77	USGS-430300076092001	3533.54	W
78	USGS-430248076092001	3684.21	WSW
79	USGS-430317076091401	3683.59	NW
81	USGS-430314076091801	3787.24	WNW
82	USGS-430223076090001	3819.77	SSW
83	USGS-430305076074001	3842.45	ENE
84	USGS-430233076091501	3851.66	SW
85	USGS-430246076092301	3945.63	WSW
86	USGS-430232076091601	3970.90	SW
87	USGS-430254076092601	4031.18	W
88	USGS-430305076092601	4048.15	WNW
89	USGS-430245076092401	4047.82	WSW
90	USGS-430240076092201	4050.46	WSW
91	USGS-430248076092601	4083.13	W
92	USGS-430258076073501	4113.46	E
93	USGS-430215076084501	4146.88	SSW
94	USGS-430311076092501	4142.65	WNW
95	USGS-430315076092301	4164.49	WNW
96	USGS-430242076092501	4182.89	WSW
97	USGS-430310076073601	4269.37	ENE
98	USGS-430338076084701	4290.00	NNW
99	USGS-430305076093001	4339.41	WNW
100	USGS-430212076083401	4348.57	S
101	USGS-430240076092801	4380.92	WSW
102	USGS-430317076092501	4388.23	WNW
103	USGS-430312076092901	4456.27	WNW
104	USGS-430310076093001	4462.10	WNW
105	USGS-430316076092701	4475.89	WNW
106	USGS-430315076092801	4501.00	WNW
107	USGS-430318076052901	4543.00	WNW

Wells and Additional Sources Summary

108	USGS-430302076093401	4587.81	W
109	USGS-430246076072901	4646.30	ESE
110	USGS-430258076093601	4708.99	W
111	USGS-04240000	4674.69	SW
112	USGS-430313076093201	4700.19	WNW
113	USGS-430208076083501	4755.52	S
114	USGS-430220076091601	4784.04	SW
115	USGS-430310076072801	4834.54	ENE
116	USGS-430240076093501	4871.92	WSW
117	USGS-430206076083601	4961.03	S
118	USGS-430206076083901	4977.27	S
119	USGS-430257076094101	5078.55	W
120	USGS-430218076091901	5083.76	SW
121	USGS-430205076081901	5121.99	S
122	USGS-430318076093701	5234.77	WNW

State Sources

Oil and Gas Wells

Map Key	ID	Distance (ft)	Direction
No records found			

Underground Injection Control Wells

Map Key	ID	Distance (ft)	Direction
No records found			

Water Wells Database

Map Key	Dec Well NO	Distance (ft)	Direction
55	OD2290	2906.77	W

Wells and Additional Sources Detail Report

Public Water Systems Violations and Enforcement Data

Map Key	Direction	Distance (mi)	Distance (ft)	Elevation (ft)	DB
61	W	0.58	3,071.37	393.59	PWSV

Address Line 2: SUITE 300
 State Code: NY
 Zip Code: 132021317
 City Name: SYRACUSE
 Address Line 1: ONE LINCOLN CENTER
 PWS ID: NY2222301
 PWS Type Code: CWS
 PWS Type Description: Community Water System
 Primary Source Code: GW
 Primary Source Desc: Groundwater
 PWS Activity Code: I
 PWS Activity Description: Inactive
 PWS Deactivation Date: 06/01/2000
 Phone Number: 315-422-6154

--Details--

Population Served Count: 120
 City Served: ALEXANDRIA (T)
 County Served:
 State Served: NY
 Zip Code Served:

Map Key	Direction	Distance (mi)	Distance (ft)	Elevation (ft)	DB
61	W	0.58	3,071.37	393.59	PWSV

Address Line 2:
 State Code: NY
 Zip Code: 13202-1317
 City Name: SYRACUSE
 Address Line 1: ONE LINCOLN CENTER, SUITE 330
 PWS ID: NY2220914
 PWS Type Code: CWS
 PWS Type Description: Community Water System
 Primary Source Code: SW
 Primary Source Desc: Surface Water
 PWS Activity Code: A
 PWS Activity Description: Active
 PWS Deactivation Date:
 Phone Number:

Wells and Additional Sources Detail Report

--Details--

Population Served Count: 548
 City Served: ALEXANDRIA (T)
 County Served: Jefferson
 State Served: NY
 Zip Code Served:

Map Key	Direction	Distance (mi)	Distance (ft)	Elevation (ft)	DB
61	W	0.58	3,071.37	393.59	PWSV

Address Line 2: SUITE 300
 State Code: NY
 Zip Code: 13202-1317
 City Name: SYRACUSE
 Address Line 1: ONE LINCOLN CENTER
 PWS ID: NY2222300
 PWS Type Code: TNCWS
 PWS Type Description: Transient Non-Community Water System
 Primary Source Code: GW
 Primary Source Desc: Groundwater
 PWS Activity Code: I
 PWS Activity Description: Inactive
 PWS Deactivation Date: 01/01/2003
 Phone Number: 315-422-6154

--Details--

Population Served Count: 128
 City Served: ALEXANDRIA (T)
 County Served: Jefferson
 State Served: NY
 Zip Code Served:

Map Key	Direction	Distance (mi)	Distance (ft)	Elevation (ft)	DB
80	NNE	0.71	3,731.43	538.06	PWSV

Address Line 2:
 State Code: NY
 Zip Code: 13217
 City Name: SYRACUSE
 Address Line 1: 968 JAMES STREET
 PWS ID: OH7758012
 PWS Type Code: TNCWS
 PWS Type Description: Transient Non-Community Water System
 Primary Source Code: GW
 Primary Source Desc: Groundwater
 PWS Activity Code: I

Wells and Additional Sources Detail Report

PWS Activity Description: Inactive
 PWS Deactivation Date: 06/02/2008
 Phone Number: 330-877-1789

--Details--

Population Served Count: 800
 City Served:
 County Served: Summit
 State Served: OH
 Zip Code Served:

USGS National Water Information System

Map Key	Direction	Distance (mi)	Distance (ft)	Elevation (ft)	DB
1	W	0.05	252.41	403.96	FED USGS

Site No: USGS-430256076083601
 Site Type: Well: Test hole not completed as a well
 Formation Type:
 Date Drilled: 19610405
 Well Depth:
 Well Depth Unit:
 Well Hole Depth: 74
 Well Hole Depth Unit: ft
 Reporting Agency: USGS New York Water Science Center
 Station Name: OD 555
 Latitude: 43.04895540000000
 Longitude: -76.14297970000000

Map Key	Direction	Distance (mi)	Distance (ft)	Elevation (ft)	DB
2	SW	0.05	265.04	402.96	FED USGS

Site No: USGS-430253076083501
 Site Type: Well: Test hole not completed as a well
 Formation Type:
 Date Drilled: 19610417
 Well Depth:
 Well Depth Unit:
 Well Hole Depth: 76
 Well Hole Depth Unit: ft
 Reporting Agency: USGS New York Water Science Center
 Station Name: OD1522
 Latitude: 43.04812210000000
 Longitude: -76.14270200000000

Map Key	Direction	Distance (mi)	Distance (ft)	Elevation (ft)	DB
---------	-----------	---------------	---------------	----------------	----

Wells and Additional Sources Detail Report

3	NNE	0.06	332.10	406.06	FED USGS
---	-----	------	--------	--------	----------

Site No: USGS-430300076082701
 Site Type: Well
 Formation Type: Vernon Shale
 Date Drilled: 20060215
 Well Depth: 410
 Well Depth Unit: ft
 Well Hole Depth: 410
 Well Hole Depth Unit: ft
 Reporting Agency: USGS New York Water Science Center
 Station Name: OD1853
 Latitude: 43.04997220000000
 Longitude: -76.14097220000000

Map Key	Direction	Distance (mi)	Distance (ft)	Elevation (ft)	DB
4	SSW	0.10	531.42	402.33	FED USGS

Site No: USGS-430250076083501
 Site Type: Well: Test hole not completed as a well
 Formation Type:
 Date Drilled: 19610407
 Well Depth:
 Well Depth Unit:
 Well Hole Depth: 127.3
 Well Hole Depth Unit: ft
 Reporting Agency: USGS New York Water Science Center
 Station Name: OD1523
 Latitude: 43.04728876000000
 Longitude: -76.14270200000000

Map Key	Direction	Distance (mi)	Distance (ft)	Elevation (ft)	DB
5	SSW	0.11	560.49	402.02	FED USGS

Site No: USGS-430250076083601
 Site Type: Well: Test hole not completed as a well
 Formation Type:
 Date Drilled: 19610612
 Well Depth:
 Well Depth Unit:
 Well Hole Depth: 102
 Well Hole Depth Unit: ft
 Reporting Agency: USGS New York Water Science Center
 Station Name: OD 551
 Latitude: 43.04728876000000

Wells and Additional Sources Detail Report

Longitude: -76.1429797000000

Map Key	Direction	Distance (mi)	Distance (ft)	Elevation (ft)	DB
6	SW	0.13	689.58	401.32	FED USGS

Site No: USGS-430250076083901
 Site Type: Well: Test hole not completed as a well
 Formation Type:
 Date Drilled: 19610603
 Well Depth:
 Well Depth Unit:
 Well Hole Depth: 110.0
 Well Hole Depth Unit: ft
 Reporting Agency: USGS New York Water Science Center
 Station Name: OD1513
 Latitude: 43.04728876000000
 Longitude: -76.1438131000000

Map Key	Direction	Distance (mi)	Distance (ft)	Elevation (ft)	DB
7	NE	0.15	770.03	406.93	FED USGS

Site No: USGS-430303076082501
 Site Type: Well: Test hole not completed as a well
 Formation Type:
 Date Drilled: 19610510
 Well Depth:
 Well Depth Unit:
 Well Hole Depth: 72
 Well Hole Depth Unit: ft
 Reporting Agency: USGS New York Water Science Center
 Station Name: OD1518
 Latitude: 43.05089990000000
 Longitude: -76.1399241000000

Map Key	Direction	Distance (mi)	Distance (ft)	Elevation (ft)	DB
8	E	0.17	920.89	406.63	FED USGS

Site No: USGS-430257076081801
 Site Type: Well: Test hole not completed as a well
 Formation Type:
 Date Drilled: 19690529
 Well Depth:
 Well Depth Unit:
 Well Hole Depth: 60
 Well Hole Depth Unit: ft

Wells and Additional Sources Detail Report

Reporting Agency: USGS New York Water Science Center
 Station Name: OD1688
 Latitude: 43.04923320000000
 Longitude: -76.1379795900000

Map Key	Direction	Distance (mi)	Distance (ft)	Elevation (ft)	DB
9	N	0.17	921.48	421.29	FED USGS

Site No: USGS-430306076083401
 Site Type: Well: Test hole not completed as a well
 Formation Type:
 Date Drilled: 19610512
 Well Depth:
 Well Depth Unit:
 Well Hole Depth: 60
 Well Hole Depth Unit: ft
 Reporting Agency: USGS New York Water Science Center
 Station Name: OD 565
 Latitude: 43.05173325000000
 Longitude: -76.1424242000000

Map Key	Direction	Distance (mi)	Distance (ft)	Elevation (ft)	DB
10	SSE	0.18	936.38	402.61	FED USGS

Site No: USGS-430246076082701
 Site Type: Well: Test hole not completed as a well
 Formation Type:
 Date Drilled: 19691001
 Well Depth:
 Well Depth Unit:
 Well Hole Depth: 80
 Well Hole Depth Unit: ft
 Reporting Agency: USGS New York Water Science Center
 Station Name: OD1696
 Latitude: 43.04617760000000
 Longitude: -76.1404797000000

Map Key	Direction	Distance (mi)	Distance (ft)	Elevation (ft)	DB
11	W	0.19	996.12	402.13	FED USGS

Site No: USGS-430257076084601
 Site Type: Well: Test hole not completed as a well
 Formation Type:
 Date Drilled: 19570716
 Well Depth:

Wells and Additional Sources Detail Report

Well Depth Unit:
 Well Hole Depth: 32
 Well Hole Depth Unit: ft
 Reporting Agency: USGS New York Water Science Center
 Station Name: OD1681
 Latitude: 43.04923320000000
 Longitude: -76.14575760000000

Map Key	Direction	Distance (mi)	Distance (ft)	Elevation (ft)	DB
12	NE	0.19	1,021.05	426.58	FED USGS

Site No: USGS-430305076082301
 Site Type: Well: Test hole not completed as a well
 Formation Type:
 Date Drilled: 19620702
 Well Depth:
 Well Depth Unit:
 Well Hole Depth: 70
 Well Hole Depth Unit: ft
 Reporting Agency: USGS New York Water Science Center
 Station Name: OD1603
 Latitude: 43.05145547000000
 Longitude: -76.13936850000000

Map Key	Direction	Distance (mi)	Distance (ft)	Elevation (ft)	DB
13	SE	0.20	1,036.21	407.78	FED USGS

Site No: USGS-430249076081901
 Site Type: Well: Test hole not completed as a well
 Formation Type:
 Date Drilled: 19691001
 Well Depth:
 Well Depth Unit:
 Well Hole Depth: 56
 Well Hole Depth Unit: ft
 Reporting Agency: USGS New York Water Science Center
 Station Name: OD1694
 Latitude: 43.04701098000000
 Longitude: -76.13825740000000

Map Key	Direction	Distance (mi)	Distance (ft)	Elevation (ft)	DB
14	WNW	0.21	1,119.36	407.47	FED USGS

Site No: USGS-430302076084601
 Site Type: Well: Test hole not completed as a well

Wells and Additional Sources Detail Report

Formation Type:
 Date Drilled: 19610412
 Well Depth:
 Well Depth Unit:
 Well Hole Depth: 58
 Well Hole Depth Unit: ft
 Reporting Agency: USGS New York Water Science Center
 Station Name: OD1516
 Latitude: 43.05062210000000
 Longitude: -76.1457576000000

Map Key	Direction	Distance (mi)	Distance (ft)	Elevation (ft)	DB
15	NW	0.22	1,175.37	421.87	FED USGS

Site No: USGS-430307076061501
 Site Type: Well: Test hole not completed as a well
 Formation Type:
 Date Drilled:
 Well Depth:
 Well Depth Unit:
 Well Hole Depth: 52
 Well Hole Depth Unit: ft
 Reporting Agency: USGS New York Water Science Center
 Station Name: OD 520
 Latitude: 43.05145547000000
 Longitude: -76.1452020000000

Map Key	Direction	Distance (mi)	Distance (ft)	Elevation (ft)	DB
16	SSW	0.27	1,420.80	400.38	FED USGS

Site No: USGS-430242076084001
 Site Type: Well: Test hole not completed as a well
 Formation Type:
 Date Drilled: 19720309
 Well Depth:
 Well Depth Unit:
 Well Hole Depth: 112.7
 Well Hole Depth Unit: ft
 Reporting Agency: USGS New York Water Science Center
 Station Name: OD1675
 Latitude: 43.04506650000000
 Longitude: -76.1440908900000

Map Key	Direction	Distance (mi)	Distance (ft)	Elevation (ft)	DB
17	NW	0.29	1,547.68	409.36	FED USGS

Wells and Additional Sources Detail Report

Site No: USGS-430308076084701
 Site Type: Well: Test hole not completed as a well
 Formation Type:
 Date Drilled: 19770101
 Well Depth:
 Well Depth Unit:
 Well Hole Depth: 23
 Well Hole Depth Unit: ft
 Reporting Agency: USGS New York Water Science Center
 Station Name: OD1631
 Latitude: 43.05228880000000
 Longitude: -76.1460354000000

Map Key	Direction	Distance (mi)	Distance (ft)	Elevation (ft)	DB
18	S	0.31	1,624.19	398.71	FED USGS

Site No: USGS-430239076083501
 Site Type: Well: Test hole not completed as a well
 Formation Type:
 Date Drilled: 19610523
 Well Depth:
 Well Depth Unit:
 Well Hole Depth: 81
 Well Hole Depth Unit: ft
 Reporting Agency: USGS New York Water Science Center
 Station Name: OD 552
 Latitude: 43.04423317000000
 Longitude: -76.1427020000000

Map Key	Direction	Distance (mi)	Distance (ft)	Elevation (ft)	DB
19	ENE	0.31	1,626.93	419.88	FED USGS

Site No: USGS-430305076081201
 Site Type: Well: Test hole not completed as a well
 Formation Type:
 Date Drilled: 19620628
 Well Depth:
 Well Depth Unit:
 Well Hole Depth: 64
 Well Hole Depth Unit: ft
 Reporting Agency: USGS New York Water Science Center
 Station Name: OD1604
 Latitude: 43.05145548000000
 Longitude: -76.1363129000000

Wells and Additional Sources Detail Report

Map Key	Direction	Distance (mi)	Distance (ft)	Elevation (ft)	DB
20	WNW	0.31	1,641.85	404.31	FED USGS

Site No: USGS-430301076085401
 Site Type: Well: Test hole not completed as a well
 Formation Type:
 Date Drilled: 19521224
 Well Depth:
 Well Depth Unit:
 Well Hole Depth: 39
 Well Hole Depth Unit: ft
 Reporting Agency: USGS New York Water Science Center
 Station Name: OD 572
 Latitude: 43.05034430000000
 Longitude: -76.14797990000000

Map Key	Direction	Distance (mi)	Distance (ft)	Elevation (ft)	DB
21	W	0.32	1,667.61	401.31	FED USGS

Site No: USGS-430258076085501
 Site Type: Well: Test hole not completed as a well
 Formation Type:
 Date Drilled: 19530108
 Well Depth:
 Well Depth Unit:
 Well Hole Depth: 40
 Well Hole Depth Unit: ft
 Reporting Agency: USGS New York Water Science Center
 Station Name: OD 571
 Latitude: 43.04951100000000
 Longitude: -76.14825769000000

Map Key	Direction	Distance (mi)	Distance (ft)	Elevation (ft)	DB
22	SSE	0.33	1,767.59	417.43	FED USGS

Site No: USGS-430240076081801
 Site Type: Well: Test hole not completed as a well
 Formation Type:
 Date Drilled: 19770101
 Well Depth:
 Well Depth Unit:
 Well Hole Depth: 42.5
 Well Hole Depth Unit: ft
 Reporting Agency: USGS New York Water Science Center
 Station Name: OD1633

Wells and Additional Sources Detail Report

Latitude: 43.04451096000000
 Longitude: -76.13797959000000

Map Key	Direction	Distance (mi)	Distance (ft)	Elevation (ft)	DB
23	S	0.34	1,821.41	406.70	FED USGS

Site No: USGS-430237076082801
 Site Type: Well: Test hole not completed as a well
 Formation Type:
 Date Drilled: 19730601
 Well Depth:
 Well Depth Unit:
 Well Hole Depth: 68
 Well Hole Depth Unit: ft
 Reporting Agency: USGS New York Water Science Center
 Station Name: OD1693
 Latitude: 43.04367760000000
 Longitude: -76.14075750000000

Map Key	Direction	Distance (mi)	Distance (ft)	Elevation (ft)	DB
24	SSE	0.34	1,807.36	419.46	FED USGS

Site No: USGS-430240076081701
 Site Type: Well: Test hole not completed as a well
 Formation Type:
 Date Drilled: 19691001
 Well Depth:
 Well Depth Unit:
 Well Hole Depth: 42
 Well Hole Depth Unit: ft
 Reporting Agency: USGS New York Water Science Center
 Station Name: OD1695
 Latitude: 43.04451096000000
 Longitude: -76.13770180000000

Map Key	Direction	Distance (mi)	Distance (ft)	Elevation (ft)	DB
25	SW	0.35	1,863.56	397.24	FED USGS

Site No: USGS-430241076084901
 Site Type: Well: Test hole not completed as a well
 Formation Type:
 Date Drilled: 19630101
 Well Depth:
 Well Depth Unit:
 Well Hole Depth: 101

Wells and Additional Sources Detail Report

Well Hole Depth Unit: ft
 Reporting Agency: USGS New York Water Science Center
 Station Name: OD1678
 Latitude: 43.04478870000000
 Longitude: -76.1465910000000

Map Key	Direction	Distance (mi)	Distance (ft)	Elevation (ft)	DB
26	SSE	0.36	1,916.92	416.19	FED USGS

Site No: USGS-430237076082201
 Site Type: Well: Test hole not completed as a well
 Formation Type:
 Date Drilled: 19670801
 Well Depth:
 Well Depth Unit:
 Well Hole Depth: 51.5
 Well Hole Depth Unit: ft
 Reporting Agency: USGS New York Water Science Center
 Station Name: OD1697
 Latitude: 43.04367760000000
 Longitude: -76.1390907000000

Map Key	Direction	Distance (mi)	Distance (ft)	Elevation (ft)	DB
27	W	0.37	1,961.05	399.00	FED USGS

Site No: USGS-430257076085901
 Site Type: Well: Test hole not completed as a well
 Formation Type:
 Date Drilled: 19710709
 Well Depth:
 Well Depth Unit:
 Well Hole Depth: 48
 Well Hole Depth Unit: ft
 Reporting Agency: USGS New York Water Science Center
 Station Name: OD1682
 Latitude: 43.04923320000000
 Longitude: -76.1493688000000

Map Key	Direction	Distance (mi)	Distance (ft)	Elevation (ft)	DB
28	NW	0.37	1,943.62	410.69	FED USGS

Site No: USGS-430307076060701
 Site Type: Well: Test hole not completed as a well
 Formation Type:
 Date Drilled:

Wells and Additional Sources Detail Report

Well Depth:
 Well Depth Unit:
 Well Hole Depth: 36
 Well Hole Depth Unit: ft
 Reporting Agency: USGS New York Water Science Center
 Station Name: OD 522
 Latitude: 43.05228880000000
 Longitude: -76.14797990000000

Map Key	Direction	Distance (mi)	Distance (ft)	Elevation (ft)	DB
29	WNW	0.37	1,964.75	407.67	FED USGS

Site No: USGS-430306076085601
 Site Type: Well: Test hole not completed as a well
 Formation Type:
 Date Drilled: 19610424
 Well Depth:
 Well Depth Unit:
 Well Hole Depth: 40
 Well Hole Depth Unit: ft
 Reporting Agency: USGS New York Water Science Center
 Station Name: OD 563
 Latitude: 43.05173324000000
 Longitude: -76.14853548000000

Map Key	Direction	Distance (mi)	Distance (ft)	Elevation (ft)	DB
30	SW	0.38	1,997.26	395.36	FED USGS

Site No: USGS-430244076085501
 Site Type: Well: Test hole not completed as a well
 Formation Type:
 Date Drilled: 19720418
 Well Depth:
 Well Depth Unit:
 Well Hole Depth: 114
 Well Hole Depth Unit: ft
 Reporting Agency: USGS New York Water Science Center
 Station Name: OD1677
 Latitude: 43.04562207000000
 Longitude: -76.14825769000000

Map Key	Direction	Distance (mi)	Distance (ft)	Elevation (ft)	DB
31	S	0.39	2,034.94	398.71	FED USGS

Site No: USGS-430235076083601

Wells and Additional Sources Detail Report

Site Type: Well: Test hole not completed as a well
 Formation Type:
 Date Drilled: 19610522
 Well Depth:
 Well Depth Unit:
 Well Hole Depth: 63
 Well Hole Depth Unit: ft
 Reporting Agency: USGS New York Water Science Center
 Station Name: OD 554
 Latitude: 43.04312205000000
 Longitude: -76.1429797000000

Map Key	Direction	Distance (mi)	Distance (ft)	Elevation (ft)	DB
32	SSW	0.41	2,145.96	396.40	FED USGS

Site No: USGS-430237076084801
 Site Type: Well: Test hole not completed as a well
 Formation Type:
 Date Drilled: 19910307
 Well Depth:
 Well Depth Unit:
 Well Hole Depth: 115
 Well Hole Depth Unit: ft
 Reporting Agency: USGS New York Water Science Center
 Station Name: OD 579
 Latitude: 43.04367760000000
 Longitude: -76.1463131800000

Map Key	Direction	Distance (mi)	Distance (ft)	Elevation (ft)	DB
33	WNW	0.41	2,164.27	407.13	FED USGS

Site No: USGS-430306076085901
 Site Type: Well: Test hole not completed as a well
 Formation Type:
 Date Drilled: 19600420
 Well Depth:
 Well Depth Unit:
 Well Hole Depth: 42.0
 Well Hole Depth Unit: ft
 Reporting Agency: USGS New York Water Science Center
 Station Name: OD1525
 Latitude: 43.05173320000000
 Longitude: -76.1493688000000

Map Key	Direction	Distance (mi)	Distance (ft)	Elevation (ft)	DB
34	SW	0.41	2,176.95	394.54	FED USGS

Wells and Additional Sources Detail Report

Site No: USGS-430243076085701
 Site Type: Well: Test hole not completed as a well
 Formation Type:
 Date Drilled: 19640206
 Well Depth:
 Well Depth Unit:
 Well Hole Depth: 140
 Well Hole Depth Unit: ft
 Reporting Agency: USGS New York Water Science Center
 Station Name: OD1500
 Latitude: 43.04534429000000
 Longitude: -76.1488133000000

Map Key	Direction	Distance (mi)	Distance (ft)	Elevation (ft)	DB
35	WNW	0.42	2,221.90	401.77	FED USGS

Site No: USGS-430301076090201
 Site Type: Well: Test hole not completed as a well
 Formation Type:
 Date Drilled:
 Well Depth:
 Well Depth Unit:
 Well Hole Depth: 26
 Well Hole Depth Unit: ft
 Reporting Agency: USGS New York Water Science Center
 Station Name: OD1680
 Latitude: 43.05034430000000
 Longitude: -76.1502022000000

Map Key	Direction	Distance (mi)	Distance (ft)	Elevation (ft)	DB
36	SW	0.44	2,337.33	394.80	FED USGS

Site No: USGS-430238076085401
 Site Type: Well: Test hole not completed as a well
 Formation Type:
 Date Drilled: 19700729
 Well Depth:
 Well Depth Unit:
 Well Hole Depth: 109.6
 Well Hole Depth Unit: ft
 Reporting Agency: USGS New York Water Science Center
 Station Name: OD1068
 Latitude: 43.04395538000000
 Longitude: -76.1479799000000

Wells and Additional Sources Detail Report

Map Key	Direction	Distance (mi)	Distance (ft)	Elevation (ft)	DB
37	SSW	0.45	2,374.19	396.96	FED USGS

Site No: USGS-430234076084701
 Site Type: Well: Test hole not completed as a well
 Formation Type:
 Date Drilled: 19910314
 Well Depth:
 Well Depth Unit:
 Well Hole Depth: 113
 Well Hole Depth Unit: ft
 Reporting Agency: USGS New York Water Science Center
 Station Name: OD 580
 Latitude: 43.04284426000000
 Longitude: -76.14603540000000

Map Key	Direction	Distance (mi)	Distance (ft)	Elevation (ft)	DB
38	WNW	0.45	2,387.48	408.95	FED USGS

Site No: USGS-430308076090101
 Site Type: Well: Test hole not completed as a well
 Formation Type:
 Date Drilled: 19610424
 Well Depth:
 Well Depth Unit:
 Well Hole Depth: 35
 Well Hole Depth Unit: ft
 Reporting Agency: USGS New York Water Science Center
 Station Name: OD1515
 Latitude: 43.05228880000000
 Longitude: -76.14992440000000

Map Key	Direction	Distance (mi)	Distance (ft)	Elevation (ft)	DB
39	S	0.46	2,426.53	408.40	FED USGS

Site No: USGS-430231076082801
 Site Type: Well: Test hole not completed as a well
 Formation Type:
 Date Drilled: 19680901
 Well Depth:
 Well Depth Unit:
 Well Hole Depth: 20
 Well Hole Depth Unit: ft
 Reporting Agency: USGS New York Water Science Center

Wells and Additional Sources Detail Report

Station Name: OD1699
 Latitude: 43.04201090000000
 Longitude: -76.1407575000000

Map Key	Direction	Distance (mi)	Distance (ft)	Elevation (ft)	DB
40	W	0.47	2,479.20	396.63	FED USGS

Site No: USGS-430256076090601
 Site Type: Well: Test hole not completed as a well
 Formation Type:
 Date Drilled: 19681201
 Well Depth:
 Well Depth Unit:
 Well Hole Depth: 40
 Well Hole Depth Unit: ft
 Reporting Agency: USGS New York Water Science Center
 Station Name: OD1692
 Latitude: 43.04895540000000
 Longitude: -76.1513133000000

Map Key	Direction	Distance (mi)	Distance (ft)	Elevation (ft)	DB
41	SW	0.46	2,440.59	394.45	FED USGS

Site No: USGS-430238076085601
 Site Type: Well: Test hole not completed as a well
 Formation Type:
 Date Drilled: 19890508
 Well Depth:
 Well Depth Unit:
 Well Hole Depth: 119
 Well Hole Depth Unit: ft
 Reporting Agency: USGS New York Water Science Center
 Station Name: OD 582
 Latitude: 43.04395538000000
 Longitude: -76.1485355000000

Map Key	Direction	Distance (mi)	Distance (ft)	Elevation (ft)	DB
42	SW	0.47	2,474.96	393.89	FED USGS

Site No: USGS-430240076085901
 Site Type: Well: Test hole not completed as a well
 Formation Type:
 Date Drilled: 19640217
 Well Depth:
 Well Depth Unit:

Wells and Additional Sources Detail Report

Well Hole Depth: 140.0
 Well Hole Depth Unit: ft
 Reporting Agency: USGS New York Water Science Center
 Station Name: OD1099
 Latitude: 43.04451094000000
 Longitude: -76.1493688000000

Map Key	Direction	Distance (mi)	Distance (ft)	Elevation (ft)	DB
43	WNW	0.48	2,509.96	403.92	FED USGS

Site No: USGS-430304076090501
 Site Type: Well: Test hole not completed as a well
 Formation Type:
 Date Drilled: 19900403
 Well Depth:
 Well Depth Unit:
 Well Hole Depth: 29.5
 Well Hole Depth Unit: ft
 Reporting Agency: USGS New York Water Science Center
 Station Name: OD1779
 Latitude: 43.05117768000000
 Longitude: -76.1510356000000

Map Key	Direction	Distance (mi)	Distance (ft)	Elevation (ft)	DB
44	ENE	0.48	2,527.86	406.38	FED USGS

Site No: USGS-430304076075801
 Site Type: Well: Test hole not completed as a well
 Formation Type:
 Date Drilled: 19610314
 Well Depth:
 Well Depth Unit:
 Well Hole Depth: 42
 Well Hole Depth Unit: ft
 Reporting Agency: USGS New York Water Science Center
 Station Name: OD1606
 Latitude: 43.05117770000000
 Longitude: -76.1324239000000

Map Key	Direction	Distance (mi)	Distance (ft)	Elevation (ft)	DB
45	SW	0.48	2,521.70	396.12	FED USGS

Site No: USGS-430234076085101
 Site Type: Well: Test hole not completed as a well
 Formation Type:

Wells and Additional Sources Detail Report

Date Drilled: 19881121
 Well Depth:
 Well Depth Unit:
 Well Hole Depth: 101
 Well Hole Depth Unit: ft
 Reporting Agency: USGS New York Water Science Center
 Station Name: OD 581
 Latitude: 43.04284426000000
 Longitude: -76.1471465000000

Map Key	Direction	Distance (mi)	Distance (ft)	Elevation (ft)	DB
46	WNW	0.49	2,581.20	403.30	FED USGS

Site No: USGS-430304076090601
 Site Type: Well: Test hole not completed as a well
 Formation Type:
 Date Drilled: 19700727
 Well Depth:
 Well Depth Unit:
 Well Hole Depth: 55
 Well Hole Depth Unit: ft
 Reporting Agency: USGS New York Water Science Center
 Station Name: OD 558
 Latitude: 43.05117768000000
 Longitude: -76.1513133000000

Map Key	Direction	Distance (mi)	Distance (ft)	Elevation (ft)	DB
47	ENE	0.49	2,598.03	407.67	FED USGS

Site No: USGS-430306076075801
 Site Type: Well: Test hole not completed as a well
 Formation Type:
 Date Drilled: 19620705
 Well Depth:
 Well Depth Unit:
 Well Hole Depth: 42
 Well Hole Depth Unit: ft
 Reporting Agency: USGS New York Water Science Center
 Station Name: OD1605
 Latitude: 43.05173326000000
 Longitude: -76.1324239000000

Map Key	Direction	Distance (mi)	Distance (ft)	Elevation (ft)	DB
48	WSW	0.49	2,608.63	392.82	FED USGS

Wells and Additional Sources Detail Report

Site No: USGS-430242076090301
 Site Type: Well: Test hole not completed as a well
 Formation Type:
 Date Drilled: 19640210
 Well Depth:
 Well Depth Unit:
 Well Hole Depth: 160
 Well Hole Depth Unit: ft
 Reporting Agency: USGS New York Water Science Center
 Station Name: OD1098
 Latitude: 43.04506650000000
 Longitude: -76.1504799800000

Map Key	Direction	Distance (mi)	Distance (ft)	Elevation (ft)	DB
49	SW	0.51	2,671.47	393.45	FED USGS

Site No: USGS-430237076085901
 Site Type: Well: Test hole not completed as a well
 Formation Type:
 Date Drilled: 19881123
 Well Depth:
 Well Depth Unit:
 Well Hole Depth: 102
 Well Hole Depth Unit: ft
 Reporting Agency: USGS New York Water Science Center
 Station Name: OD 577
 Latitude: 43.04367760000000
 Longitude: -76.1493688000000

Map Key	Direction	Distance (mi)	Distance (ft)	Elevation (ft)	DB
50	SSE	0.51	2,695.51	463.17	FED USGS

Site No: USGS-430229076063901
 Site Type: Well: Test hole not completed as a well
 Formation Type:
 Date Drilled:
 Well Depth:
 Well Depth Unit:
 Well Hole Depth: 49
 Well Hole Depth Unit: ft
 Reporting Agency: USGS New York Water Science Center
 Station Name: OD 518
 Latitude: 43.04145537000000
 Longitude: -76.1390907000000

Map Key	Direction	Distance (mi)	Distance (ft)	Elevation (ft)	DB
---------	-----------	---------------	---------------	----------------	----

Wells and Additional Sources Detail Report

51 WSW 0.51 2,716.02 392.71 FED USGS

Site No: USGS-430240076090301
 Site Type: Well: Test hole not completed as a well
 Formation Type:
 Date Drilled: 19700114
 Well Depth:
 Well Depth Unit:
 Well Hole Depth: 68.5
 Well Hole Depth Unit: ft
 Reporting Agency: USGS New York Water Science Center
 Station Name: OD1679
 Latitude: 43.04451090000000
 Longitude: -76.1504799800000

Map Key	Direction	Distance (mi)	Distance (ft)	Elevation (ft)	DB
52	SSE	0.53	2,794.08	466.36	FED USGS

Site No: USGS-430228076082201
 Site Type: Well: Test hole not completed as a well
 Formation Type:
 Date Drilled: 19670801
 Well Depth:
 Well Depth Unit:
 Well Hole Depth: 58
 Well Hole Depth Unit: ft
 Reporting Agency: USGS New York Water Science Center
 Station Name: OD1698
 Latitude: 43.04117759000000
 Longitude: -76.1390907000000

Map Key	Direction	Distance (mi)	Distance (ft)	Elevation (ft)	DB
53	WSW	0.54	2,852.14	391.86	FED USGS

Site No: USGS-430241076090601
 Site Type: Well
 Formation Type: Sand and Gravel
 Date Drilled:
 Well Depth:
 Well Depth Unit:
 Well Hole Depth:
 Well Hole Depth Unit:
 Reporting Agency: USGS New York Water Science Center
 Station Name: OD 13
 Latitude: 43.04478870000000

Wells and Additional Sources Detail Report

Longitude: -76.1513133000000

Map Key	Direction	Distance (mi)	Distance (ft)	Elevation (ft)	DB
54	SW	0.54	2,865.26	393.45	FED USGS

Site No: USGS-430235076090001
 Site Type: Well: Test hole not completed as a well
 Formation Type:
 Date Drilled: 19881204
 Well Depth:
 Well Depth Unit:
 Well Hole Depth: 122
 Well Hole Depth Unit: ft
 Reporting Agency: USGS New York Water Science Center
 Station Name: OD 578
 Latitude: 43.04312200000000
 Longitude: -76.1496466000000

Map Key	Direction	Distance (mi)	Distance (ft)	Elevation (ft)	DB
56	W	0.55	2,912.35	390.70	FED USGS

Site No: USGS-430253076091101
 Site Type: Well
 Formation Type:
 Date Drilled: 20120404
 Well Depth: 100
 Well Depth Unit: ft
 Well Hole Depth:
 Well Hole Depth Unit:
 Reporting Agency: USGS New York Water Science Center
 Station Name: OD1902
 Latitude: 43.04796667000000
 Longitude: -76.1528972000000

Map Key	Direction	Distance (mi)	Distance (ft)	Elevation (ft)	DB
57	SW	0.55	2,896.21	392.70	FED USGS

Site No: USGS-430237076090301
 Site Type: Well: Test hole not completed as a well
 Formation Type:
 Date Drilled: 19640228
 Well Depth:
 Well Depth Unit:
 Well Hole Depth: 140
 Well Hole Depth Unit: ft

Wells and Additional Sources Detail Report

Reporting Agency: USGS New York Water Science Center
 Station Name: OD1501
 Latitude: 43.04367760000000
 Longitude: -76.15047998000000

Map Key	Direction	Distance (mi)	Distance (ft)	Elevation (ft)	DB
58	WNW	0.56	2,939.72	402.47	FED USGS

Site No: USGS-430304076091101
 Site Type: Well: Test hole not completed as a well
 Formation Type:
 Date Drilled: 19700717
 Well Depth:
 Well Depth Unit:
 Well Hole Depth: 55
 Well Hole Depth Unit: ft
 Reporting Agency: USGS New York Water Science Center
 Station Name: OD 557
 Latitude: 43.05117768000000
 Longitude: -76.15270228000000

Map Key	Direction	Distance (mi)	Distance (ft)	Elevation (ft)	DB
59	W	0.56	2,954.67	399.75	FED USGS

Site No: USGS-430301076091201
 Site Type: Well: Test hole not completed as a well
 Formation Type:
 Date Drilled: 19700713
 Well Depth:
 Well Depth Unit:
 Well Hole Depth: 58
 Well Hole Depth Unit: ft
 Reporting Agency: USGS New York Water Science Center
 Station Name: OD1529
 Latitude: 43.05034430000000
 Longitude: -76.15298000000000

Map Key	Direction	Distance (mi)	Distance (ft)	Elevation (ft)	DB
60	S	0.57	3,031.29	407.57	FED USGS

Site No: USGS-430225076083301
 Site Type: Well: Test hole not completed as a well
 Formation Type:
 Date Drilled: 19610517
 Well Depth:

Wells and Additional Sources Detail Report

Well Depth Unit:
 Well Hole Depth: 75
 Well Hole Depth Unit: ft
 Reporting Agency: USGS New York Water Science Center
 Station Name: OD 553
 Latitude: 43.04034420000000
 Longitude: -76.14214638000000

Map Key	Direction	Distance (mi)	Distance (ft)	Elevation (ft)	DB
62	ENE	0.58	3,053.86	427.11	FED USGS

Site No: USGS-430305076070601
 Site Type: Well: Test hole not completed as a well
 Formation Type:
 Date Drilled:
 Well Depth:
 Well Depth Unit:
 Well Hole Depth: 53
 Well Hole Depth Unit: ft
 Reporting Agency: USGS New York Water Science Center
 Station Name: OD 521
 Latitude: 43.05145548000000
 Longitude: -76.13047940000000

Map Key	Direction	Distance (mi)	Distance (ft)	Elevation (ft)	DB
63	W	0.58	3,076.49	396.04	FED USGS

Site No: USGS-430258076091401
 Site Type: Well: Test hole not completed as a well
 Formation Type:
 Date Drilled: 19890910
 Well Depth:
 Well Depth Unit:
 Well Hole Depth: 47
 Well Hole Depth Unit: ft
 Reporting Agency: USGS New York Water Science Center
 Station Name: OD1767
 Latitude: 43.04951099000000
 Longitude: -76.15353560000000

Map Key	Direction	Distance (mi)	Distance (ft)	Elevation (ft)	DB
64	WNW	0.58	3,062.16	401.39	FED USGS

Site No: USGS-430303076091301
 Site Type: Well: Test hole not completed as a well

Wells and Additional Sources Detail Report

Formation Type:
 Date Drilled: 19700709
 Well Depth:
 Well Depth Unit:
 Well Hole Depth: 65
 Well Hole Depth Unit: ft
 Reporting Agency: USGS New York Water Science Center
 Station Name: OD 556
 Latitude: 43.05089990000000
 Longitude: -76.15325790000000

Map Key	Direction	Distance (mi)	Distance (ft)	Elevation (ft)	DB
65	SSE	0.60	3,190.02	489.57	FED USGS

Site No: USGS-430224076082201
 Site Type: Well: Test hole not completed as a well
 Formation Type:
 Date Drilled: 19701001
 Well Depth:
 Well Depth Unit:
 Well Hole Depth: 61
 Well Hole Depth Unit: ft
 Reporting Agency: USGS New York Water Science Center
 Station Name: OD1700
 Latitude: 43.04006646000000
 Longitude: -76.13909070000000

Map Key	Direction	Distance (mi)	Distance (ft)	Elevation (ft)	DB
66	SW	0.60	3,193.76	391.21	FED USGS

Site No: USGS-430237076090801
 Site Type: Well
 Formation Type: Sand and Gravel
 Date Drilled: 19460101
 Well Depth: 56.0
 Well Depth Unit: ft
 Well Hole Depth:
 Well Hole Depth Unit:
 Reporting Agency: USGS New York Water Science Center
 Station Name: OD 248
 Latitude: 43.04367760000000
 Longitude: -76.15186890000000

Map Key	Direction	Distance (mi)	Distance (ft)	Elevation (ft)	DB
67	WNW	0.61	3,217.54	408.59	FED USGS

Wells and Additional Sources Detail Report

Site No: USGS-430313076091001
 Site Type: Well: Test hole not completed as a well
 Formation Type:
 Date Drilled: 19610516
 Well Depth:
 Well Depth Unit:
 Well Hole Depth: 50
 Well Hole Depth Unit: ft
 Reporting Agency: USGS New York Water Science Center
 Station Name: OD 564
 Latitude: 43.05367770000000
 Longitude: -76.1524245000000

Map Key	Direction	Distance (mi)	Distance (ft)	Elevation (ft)	DB
68	S	0.62	3,250.31	404.77	FED USGS

Site No: USGS-430223076083701
 Site Type: Well: Test hole not completed as a well
 Formation Type:
 Date Drilled: 19630709
 Well Depth:
 Well Depth Unit:
 Well Hole Depth: 69
 Well Hole Depth Unit: ft
 Reporting Agency: USGS New York Water Science Center
 Station Name: OD1687
 Latitude: 43.03978868000000
 Longitude: -76.1432575000000

Map Key	Direction	Distance (mi)	Distance (ft)	Elevation (ft)	DB
69	W	0.63	3,303.86	399.59	FED USGS

Site No: USGS-430259076091701
 Site Type: Well: Test hole not completed as a well
 Formation Type:
 Date Drilled: 19710104
 Well Depth:
 Well Depth Unit:
 Well Hole Depth: 101
 Well Hole Depth Unit: ft
 Reporting Agency: USGS New York Water Science Center
 Station Name: OD 574
 Latitude: 43.04978877000000
 Longitude: -76.1543690000000

Wells and Additional Sources Detail Report

Map Key	Direction	Distance (mi)	Distance (ft)	Elevation (ft)	DB
70	WSW	0.63	3,319.40	391.89	FED USGS

Site No: USGS-430247076091601
 Site Type: Well: Test hole not completed as a well
 Formation Type:
 Date Drilled: 19710922
 Well Depth:
 Well Depth Unit:
 Well Hole Depth: 101.5
 Well Hole Depth Unit: ft
 Reporting Agency: USGS New York Water Science Center
 Station Name: OD1690
 Latitude: 43.04645540000000
 Longitude: -76.1540912000000

Map Key	Direction	Distance (mi)	Distance (ft)	Elevation (ft)	DB
71	SW	0.63	3,312.66	391.13	FED USGS

Site No: USGS-430236076090901
 Site Type: Well
 Formation Type:
 Date Drilled:
 Well Depth: 65.0
 Well Depth Unit: ft
 Well Hole Depth:
 Well Hole Depth Unit:
 Reporting Agency: USGS New York Water Science Center
 Station Name: OD 246
 Latitude: 43.04339980000000
 Longitude: -76.1521467000000

Map Key	Direction	Distance (mi)	Distance (ft)	Elevation (ft)	DB
72	ENE	0.63	3,339.07	421.21	FED USGS

Site No: USGS-430305076074701
 Site Type: Well: Test hole not completed as a well
 Formation Type:
 Date Drilled: 19620710
 Well Depth:
 Well Depth Unit:
 Well Hole Depth: 45
 Well Hole Depth Unit: ft
 Reporting Agency: USGS New York Water Science Center
 Station Name: OD1607

Wells and Additional Sources Detail Report

Latitude: 43.05145548000000
 Longitude: -76.12936820000000

Map Key	Direction	Distance (mi)	Distance (ft)	Elevation (ft)	DB
73	NW	0.63	3,324.30	408.81	FED USGS

Site No: USGS-430315076054701
 Site Type: Well: Test hole not completed as a well
 Formation Type:
 Date Drilled:
 Well Depth:
 Well Depth Unit:
 Well Hole Depth: 55
 Well Hole Depth Unit: ft
 Reporting Agency: USGS New York Water Science Center
 Station Name: OD 519
 Latitude: 43.05423327000000
 Longitude: -76.15242450000000

Map Key	Direction	Distance (mi)	Distance (ft)	Elevation (ft)	DB
74	NW	0.63	3,326.36	408.42	FED USGS

Site No: USGS-430318076090701
 Site Type: Well: Test hole not completed as a well
 Formation Type:
 Date Drilled: 19770101
 Well Depth:
 Well Depth Unit:
 Well Hole Depth: 30
 Well Hole Depth Unit: ft
 Reporting Agency: USGS New York Water Science Center
 Station Name: OD1632
 Latitude: 43.05506660000000
 Longitude: -76.15159110000000

Map Key	Direction	Distance (mi)	Distance (ft)	Elevation (ft)	DB
75	SW	0.65	3,432.03	391.09	FED USGS

Site No: USGS-430235076091001
 Site Type: Well
 Formation Type: Sand and Gravel
 Date Drilled: 19590101
 Well Depth: 36.0
 Well Depth Unit: ft
 Well Hole Depth:

Wells and Additional Sources Detail Report

Well Hole Depth Unit:
 Reporting Agency: USGS New York Water Science Center
 Station Name: OD 245
 Latitude: 43.04312200000000
 Longitude: -76.15242449000000

Map Key	Direction	Distance (mi)	Distance (ft)	Elevation (ft)	DB
76	SW	0.66	3,483.65	395.62	FED USGS

Site No: USGS-430227076090001
 Site Type: Well: Test hole not completed as a well
 Formation Type:
 Date Drilled: 19860207
 Well Depth:
 Well Depth Unit:
 Well Hole Depth: 151.0
 Well Hole Depth Unit: ft
 Reporting Agency: USGS New York Water Science Center
 Station Name: OD1067
 Latitude: 43.04089979000000
 Longitude: -76.14964660000000

Map Key	Direction	Distance (mi)	Distance (ft)	Elevation (ft)	DB
77	W	0.67	3,533.54	400.68	FED USGS

Site No: USGS-430300076092001
 Site Type: Well: Test hole not completed as a well
 Formation Type:
 Date Drilled: 19710114
 Well Depth:
 Well Depth Unit:
 Well Hole Depth: 100
 Well Hole Depth Unit: ft
 Reporting Agency: USGS New York Water Science Center
 Station Name: OD 573
 Latitude: 43.05006655000000
 Longitude: -76.15520240000000

Map Key	Direction	Distance (mi)	Distance (ft)	Elevation (ft)	DB
78	WSW	0.70	3,684.21	397.47	FED USGS

Site No: USGS-430248076092001
 Site Type: Well: Test hole not completed as a well
 Formation Type: Sand and Gravel
 Date Drilled: 20051101

Wells and Additional Sources Detail Report

Well Depth:
 Well Depth Unit:
 Well Hole Depth: 70
 Well Hole Depth Unit: ft
 Reporting Agency: USGS New York Water Science Center
 Station Name: OD1866
 Latitude: 43.04667778000000
 Longitude: -76.1555583000000

Map Key	Direction	Distance (mi)	Distance (ft)	Elevation (ft)	DB
79	NW	0.70	3,683.59	405.51	FED USGS

Site No: USGS-430317076091401
 Site Type: Well: Test hole not completed as a well
 Formation Type:
 Date Drilled: 19600421
 Well Depth:
 Well Depth Unit:
 Well Hole Depth: 36
 Well Hole Depth Unit: ft
 Reporting Agency: USGS New York Water Science Center
 Station Name: OD1526
 Latitude: 43.05478880000000
 Longitude: -76.1535356000000

Map Key	Direction	Distance (mi)	Distance (ft)	Elevation (ft)	DB
81	WNW	0.72	3,787.24	409.53	FED USGS

Site No: USGS-430314076091801
 Site Type: Well: Test hole not completed as a well
 Formation Type:
 Date Drilled: 19610427
 Well Depth:
 Well Depth Unit:
 Well Hole Depth: 34.5
 Well Hole Depth Unit: ft
 Reporting Agency: USGS New York Water Science Center
 Station Name: OD1514
 Latitude: 43.05395548000000
 Longitude: -76.1546467900000

Map Key	Direction	Distance (mi)	Distance (ft)	Elevation (ft)	DB
82	SSW	0.72	3,819.77	398.03	FED USGS

Site No: USGS-430223076090001

Wells and Additional Sources Detail Report

Site Type: Well: Test hole not completed as a well
 Formation Type:
 Date Drilled: 19610824
 Well Depth:
 Well Depth Unit:
 Well Hole Depth: 166.5
 Well Hole Depth Unit: ft
 Reporting Agency: USGS New York Water Science Center
 Station Name: OD1689
 Latitude: 43.03978867000000
 Longitude: -76.1496466000000

Map Key	Direction	Distance (mi)	Distance (ft)	Elevation (ft)	DB
83	ENE	0.73	3,842.45	415.34	FED USGS

Site No: USGS-430305076074001
 Site Type: Well: Test hole not completed as a well
 Formation Type:
 Date Drilled: 19620614
 Well Depth:
 Well Depth Unit:
 Well Hole Depth: 44
 Well Hole Depth Unit: ft
 Reporting Agency: USGS New York Water Science Center
 Station Name: OD1608
 Latitude: 43.05145549000000
 Longitude: -76.1274237000000

Map Key	Direction	Distance (mi)	Distance (ft)	Elevation (ft)	DB
84	SW	0.73	3,851.66	390.18	FED USGS

Site No: USGS-430233076091501
 Site Type: Well: Test hole not completed as a well
 Formation Type:
 Date Drilled: 19580721
 Well Depth:
 Well Depth Unit:
 Well Hole Depth: 91
 Well Hole Depth Unit: ft
 Reporting Agency: USGS New York Water Science Center
 Station Name: OD1716
 Latitude: 43.04256647000000
 Longitude: -76.1538134000000

Map Key	Direction	Distance (mi)	Distance (ft)	Elevation (ft)	DB
85	WSW	0.75	3,945.63	388.33	FED USGS

Wells and Additional Sources Detail Report

Site No: USGS-430246076092301
 Site Type: Well
 Formation Type:
 Date Drilled:
 Well Depth: 101
 Well Depth Unit: ft
 Well Hole Depth: 101
 Well Hole Depth Unit: ft
 Reporting Agency: USGS New York Water Science Center
 Station Name: OD1854
 Latitude: 43.04611110000000
 Longitude: -76.15638889000000

Map Key	Direction	Distance (mi)	Distance (ft)	Elevation (ft)	DB
86	SW	0.75	3,970.90	390.18	FED USGS

Site No: USGS-430232076091601
 Site Type: Well: Test hole not completed as a well
 Formation Type:
 Date Drilled: 19580721
 Well Depth:
 Well Depth Unit:
 Well Hole Depth: 91
 Well Hole Depth Unit: ft
 Reporting Agency: USGS New York Water Science Center
 Station Name: OD 549
 Latitude: 43.04228869000000
 Longitude: -76.15409120000000

Map Key	Direction	Distance (mi)	Distance (ft)	Elevation (ft)	DB
87	W	0.76	4,031.18	378.48	FED USGS

Site No: USGS-430254076092601
 Site Type: Well: Test hole not completed as a well
 Formation Type: Sand and Gravel
 Date Drilled: 20000914
 Well Depth:
 Well Depth Unit:
 Well Hole Depth: 75
 Well Hole Depth Unit: ft
 Reporting Agency: USGS New York Water Science Center
 Station Name: OD1869
 Latitude: 43.04828610000000
 Longitude: -76.15711670000000

Wells and Additional Sources Detail Report

Map Key	Direction	Distance (mi)	Distance (ft)	Elevation (ft)	DB
88	WNW	0.77	4,048.15	396.54	FED USGS

Site No: USGS-430305076092601
 Site Type: Well: Test hole not completed as a well
 Formation Type:
 Date Drilled: 19720716
 Well Depth:
 Well Depth Unit:
 Well Hole Depth: 64
 Well Hole Depth Unit: ft
 Reporting Agency: USGS New York Water Science Center
 Station Name: OD 592
 Latitude: 43.05145545000000
 Longitude: -76.1568690800000

Map Key	Direction	Distance (mi)	Distance (ft)	Elevation (ft)	DB
89	WSW	0.77	4,047.82	382.38	FED USGS

Site No: USGS-430245076092401
 Site Type: Well: Test hole not completed as a well
 Formation Type: Sand and Gravel
 Date Drilled: 20051118
 Well Depth:
 Well Depth Unit:
 Well Hole Depth: 101
 Well Hole Depth Unit: ft
 Reporting Agency: USGS New York Water Science Center
 Station Name: OD1865
 Latitude: 43.04590000000000
 Longitude: -76.1567111000000

Map Key	Direction	Distance (mi)	Distance (ft)	Elevation (ft)	DB
90	WSW	0.77	4,050.46	389.11	FED USGS

Site No: USGS-430240076092201
 Site Type: Well: Test hole not completed as a well
 Formation Type: Sand and Gravel
 Date Drilled: 20020920
 Well Depth:
 Well Depth Unit:
 Well Hole Depth: 70
 Well Hole Depth Unit: ft
 Reporting Agency: USGS New York Water Science Center

Wells and Additional Sources Detail Report

Station Name: OD1868
 Latitude: 43.04439720000000
 Longitude: -76.1560361000000

Map Key	Direction	Distance (mi)	Distance (ft)	Elevation (ft)	DB
91	W	0.77	4,083.13	383.18	FED USGS

Site No: USGS-430248076092601
 Site Type: Well: Test hole not completed as a well
 Formation Type: Sand and Gravel
 Date Drilled: 20051122
 Well Depth:
 Well Depth Unit:
 Well Hole Depth: 71
 Well Hole Depth Unit: ft
 Reporting Agency: USGS New York Water Science Center
 Station Name: OD1864
 Latitude: 43.04662220000000
 Longitude: -76.1570638900000

Map Key	Direction	Distance (mi)	Distance (ft)	Elevation (ft)	DB
92	E	0.78	4,113.46	428.72	FED USGS

Site No: USGS-430258076073501
 Site Type: Well: Test hole not completed as a well
 Formation Type:
 Date Drilled:
 Well Depth:
 Well Depth Unit:
 Well Hole Depth: 170
 Well Hole Depth Unit: ft
 Reporting Agency: USGS New York Water Science Center
 Station Name: OD 599
 Latitude: 43.04951100000000
 Longitude: -76.1260348000000

Map Key	Direction	Distance (mi)	Distance (ft)	Elevation (ft)	DB
93	SSW	0.79	4,146.88	398.85	FED USGS

Site No: USGS-430215076084501
 Site Type: Well: Test hole not completed as a well
 Formation Type:
 Date Drilled: 19591201
 Well Depth:
 Well Depth Unit:

Wells and Additional Sources Detail Report

Well Hole Depth: 155
 Well Hole Depth Unit: ft
 Reporting Agency: USGS New York Water Science Center
 Station Name: OD1686
 Latitude: 43.03756640000000
 Longitude: -76.1454798000000

Map Key	Direction	Distance (mi)	Distance (ft)	Elevation (ft)	DB
94	WNW	0.78	4,142.65	392.02	FED USGS

Site No: USGS-430311076092501
 Site Type: Well: Test hole not completed as a well
 Formation Type:
 Date Drilled: 19610517
 Well Depth:
 Well Depth Unit:
 Well Hole Depth: 41
 Well Hole Depth Unit: ft
 Reporting Agency: USGS New York Water Science Center
 Station Name: OD1530
 Latitude: 43.05312210000000
 Longitude: -76.1565912900000

Map Key	Direction	Distance (mi)	Distance (ft)	Elevation (ft)	DB
95	WNW	0.79	4,164.49	415.39	FED USGS

Site No: USGS-430315076092301
 Site Type: Well: Test hole not completed as a well
 Formation Type:
 Date Drilled: 19610602
 Well Depth:
 Well Depth Unit:
 Well Hole Depth: 56.5
 Well Hole Depth Unit: ft
 Reporting Agency: USGS New York Water Science Center
 Station Name: OD1527
 Latitude: 43.05423326000000
 Longitude: -76.1560357000000

Map Key	Direction	Distance (mi)	Distance (ft)	Elevation (ft)	DB
96	WSW	0.79	4,182.89	389.78	FED USGS

Site No: USGS-430242076092501
 Site Type: Well: Test hole not completed as a well
 Formation Type: Sand and Gravel

Wells and Additional Sources Detail Report

Date Drilled: 20020923
 Well Depth:
 Well Depth Unit:
 Well Hole Depth: 69
 Well Hole Depth Unit: ft
 Reporting Agency: USGS New York Water Science Center
 Station Name: OD1867
 Latitude: 43.04506944000000
 Longitude: -76.1569056000000

Map Key	Direction	Distance (mi)	Distance (ft)	Elevation (ft)	DB
97	ENE	0.81	4,269.37	415.45	FED USGS

Site No: USGS-430310076073601
 Site Type: Well: Test hole not completed as a well
 Formation Type:
 Date Drilled:
 Well Depth:
 Well Depth Unit:
 Well Hole Depth: 115
 Well Hole Depth Unit: ft
 Reporting Agency: USGS New York Water Science Center
 Station Name: OD 600
 Latitude: 43.05284439000000
 Longitude: -76.1263126000000

Map Key	Direction	Distance (mi)	Distance (ft)	Elevation (ft)	DB
98	NNW	0.81	4,290.00	449.26	FED USGS

Site No: USGS-430338076084701
 Site Type: Well: Test hole not completed as a well
 Formation Type:
 Date Drilled: 19770101
 Well Depth:
 Well Depth Unit:
 Well Hole Depth: 14
 Well Hole Depth Unit: ft
 Reporting Agency: USGS New York Water Science Center
 Station Name: OD1630
 Latitude: 43.06062220000000
 Longitude: -76.1460354000000

Map Key	Direction	Distance (mi)	Distance (ft)	Elevation (ft)	DB
99	WNW	0.82	4,339.41	386.18	FED USGS

Wells and Additional Sources Detail Report

Site No: USGS-430305076093001
 Site Type: Well: Test hole not completed as a well
 Formation Type:
 Date Drilled: 19600411
 Well Depth:
 Well Depth Unit:
 Well Hole Depth: 101.5
 Well Hole Depth Unit: ft
 Reporting Agency: USGS New York Water Science Center
 Station Name: OD1718
 Latitude: 43.05145545000000
 Longitude: -76.1579802000000

Map Key	Direction	Distance (mi)	Distance (ft)	Elevation (ft)	DB
100	S	0.82	4,348.57	454.77	FED USGS

Site No: USGS-430212076083401
 Site Type: Well: Test hole not completed as a well
 Formation Type:
 Date Drilled: 19610613
 Well Depth:
 Well Depth Unit:
 Well Hole Depth: 30
 Well Hole Depth Unit: ft
 Reporting Agency: USGS New York Water Science Center
 Station Name: OD 550
 Latitude: 43.03673309000000
 Longitude: -76.1424242000000

Map Key	Direction	Distance (mi)	Distance (ft)	Elevation (ft)	DB
101	WSW	0.83	4,380.92	390.85	FED USGS

Site No: USGS-430240076092801
 Site Type: Well: Test hole not completed as a well
 Formation Type:
 Date Drilled: 19950223
 Well Depth:
 Well Depth Unit:
 Well Hole Depth: 80
 Well Hole Depth Unit: ft
 Reporting Agency: USGS New York Water Science Center
 Station Name: OD1777
 Latitude: 43.04451090000000
 Longitude: -76.1574246000000

Map Key	Direction	Distance (mi)	Distance (ft)	Elevation (ft)	DB
----------------	------------------	----------------------	----------------------	-----------------------	-----------

Wells and Additional Sources Detail Report

102 WNW 0.83 4,388.23 384.96 FED USGS

Site No: USGS-430317076092501
 Site Type: Well: Test hole not completed as a well
 Formation Type:
 Date Drilled: 19600420
 Well Depth:
 Well Depth Unit:
 Well Hole Depth: 63
 Well Hole Depth Unit: ft
 Reporting Agency: USGS New York Water Science Center
 Station Name: OD 560
 Latitude: 43.05478880000000
 Longitude: -76.1565913000000

Map Key	Direction	Distance (mi)	Distance (ft)	Elevation (ft)	DB
103	WNW	0.84	4,456.27	395.96	FED USGS

Site No: USGS-430312076092901
 Site Type: Well: Test hole not completed as a well
 Formation Type:
 Date Drilled: 19970617
 Well Depth:
 Well Depth Unit:
 Well Hole Depth: 155
 Well Hole Depth Unit: ft
 Reporting Agency: USGS New York Water Science Center
 Station Name: OD1759
 Latitude: 43.05339990000000
 Longitude: -76.1577024000000

Map Key	Direction	Distance (mi)	Distance (ft)	Elevation (ft)	DB
104	WNW	0.85	4,462.10	390.94	FED USGS

Site No: USGS-430310076093001
 Site Type: Well: Test hole not completed as a well
 Formation Type:
 Date Drilled: 19970620
 Well Depth:
 Well Depth Unit:
 Well Hole Depth: 170
 Well Hole Depth Unit: ft
 Reporting Agency: USGS New York Water Science Center
 Station Name: OD1760
 Latitude: 43.05284436000000

Wells and Additional Sources Detail Report

Longitude: -76.1579802000000

Map Key	Direction	Distance (mi)	Distance (ft)	Elevation (ft)	DB
105	WNW	0.85	4,475.89	417.32	FED USGS

Site No: USGS-430316076092701
 Site Type: Well: Test hole not completed as a well
 Formation Type:
 Date Drilled: 19600421
 Well Depth:
 Well Depth Unit:
 Well Hole Depth: 32
 Well Hole Depth Unit: ft
 Reporting Agency: USGS New York Water Science Center
 Station Name: OD1524
 Latitude: 43.05451100000000
 Longitude: -76.1571469000000

Map Key	Direction	Distance (mi)	Distance (ft)	Elevation (ft)	DB
106	WNW	0.85	4,501.00	394.91	FED USGS

Site No: USGS-430315076092801
 Site Type: Well: Test hole not completed as a well
 Formation Type:
 Date Drilled: 19610531
 Well Depth:
 Well Depth Unit:
 Well Hole Depth: 86
 Well Hole Depth Unit: ft
 Reporting Agency: USGS New York Water Science Center
 Station Name: OD1521
 Latitude: 43.05423326000000
 Longitude: -76.1574247000000

Map Key	Direction	Distance (mi)	Distance (ft)	Elevation (ft)	DB
107	WNW	0.86	4,543.00	409.48	FED USGS

Site No: USGS-430318076052901
 Site Type: Well: Test hole not completed as a well
 Formation Type:
 Date Drilled:
 Well Depth:
 Well Depth Unit:
 Well Hole Depth: 176
 Well Hole Depth Unit: ft

Wells and Additional Sources Detail Report

Reporting Agency: USGS New York Water Science Center
 Station Name: OD 525
 Latitude: 43.05451100000000
 Longitude: -76.15742470000000

Map Key	Direction	Distance (mi)	Distance (ft)	Elevation (ft)	DB
108	W	0.87	4,587.81	398.30	FED USGS

Site No: USGS-430302076093401
 Site Type: Well: Test hole not completed as a well
 Formation Type:
 Date Drilled: 19600429
 Well Depth:
 Well Depth Unit:
 Well Hole Depth: 100
 Well Hole Depth Unit: ft
 Reporting Agency: USGS New York Water Science Center
 Station Name: OD1717
 Latitude: 43.05062210000000
 Longitude: -76.15909140000000

Map Key	Direction	Distance (mi)	Distance (ft)	Elevation (ft)	DB
109	ESE	0.88	4,646.30	513.99	FED USGS

Site No: USGS-430246076072901
 Site Type: Well
 Formation Type: Silurian, Upper
 Date Drilled: 19390101
 Well Depth: 170
 Well Depth Unit: ft
 Well Hole Depth:
 Well Hole Depth Unit:
 Reporting Agency: USGS New York Water Science Center
 Station Name: OD 252
 Latitude: 43.04617765000000
 Longitude: -76.12436800000000

Map Key	Direction	Distance (mi)	Distance (ft)	Elevation (ft)	DB
110	W	0.89	4,708.99	399.37	FED USGS

Site No: USGS-430258076093601
 Site Type: Well: Test hole not completed as a well
 Formation Type:
 Date Drilled: 19770426
 Well Depth:

Wells and Additional Sources Detail Report

Well Depth Unit:
 Well Hole Depth: 136.5
 Well Hole Depth Unit: ft
 Reporting Agency: USGS New York Water Science Center
 Station Name: OD1701
 Latitude: 43.04951099000000
 Longitude: -76.15964690000000

Map Key	Direction	Distance (mi)	Distance (ft)	Elevation (ft)	DB
111	SW	0.89	4,674.69	390.18	FED USGS

Site No: USGS-04240000
 Site Type: Stream
 Formation Type:
 Date Drilled:
 Well Depth:
 Well Depth Unit:
 Well Hole Depth:
 Well Hole Depth Unit:
 Reporting Agency: USGS New York Water Science Center
 Station Name: ONONDAGA CREEK AT TEMPLE STREET AT SYRACUSE NY
 Latitude: 43.04027778000000
 Longitude: -76.15527778000000

Map Key	Direction	Distance (mi)	Distance (ft)	Elevation (ft)	DB
112	WNW	0.89	4,700.19	410.32	FED USGS

Site No: USGS-430313076093201
 Site Type: Well: Test hole not completed as a well
 Formation Type:
 Date Drilled: 19600414
 Well Depth:
 Well Depth Unit:
 Well Hole Depth: 100
 Well Hole Depth Unit: ft
 Reporting Agency: USGS New York Water Science Center
 Station Name: OD1719
 Latitude: 43.05367770000000
 Longitude: -76.15853580000000

Map Key	Direction	Distance (mi)	Distance (ft)	Elevation (ft)	DB
113	S	0.90	4,755.52	434.04	FED USGS

Site No: USGS-430208076083501
 Site Type: Well: Test hole not completed as a well

Wells and Additional Sources Detail Report

Formation Type:
 Date Drilled: 19910711
 Well Depth:
 Well Depth Unit:
 Well Hole Depth: 65
 Well Hole Depth Unit: ft
 Reporting Agency: USGS New York Water Science Center
 Station Name: OD 548
 Latitude: 43.03562197000000
 Longitude: -76.1427020000000

Map Key	Direction	Distance (mi)	Distance (ft)	Elevation (ft)	DB
114	SW	0.91	4,784.04	390.18	FED USGS

Site No: USGS-430220076091601
 Site Type: Well: Test hole not completed as a well
 Formation Type:
 Date Drilled: 19790316
 Well Depth:
 Well Depth Unit:
 Well Hole Depth: 72
 Well Hole Depth Unit: ft
 Reporting Agency: USGS New York Water Science Center
 Station Name: OD1073
 Latitude: 43.03895530000000
 Longitude: -76.1540912000000

Map Key	Direction	Distance (mi)	Distance (ft)	Elevation (ft)	DB
115	ENE	0.92	4,834.54	418.79	FED USGS

Site No: USGS-430310076072801
 Site Type: Well: Test hole not completed as a well
 Formation Type:
 Date Drilled: 19610719
 Well Depth:
 Well Depth Unit:
 Well Hole Depth: 53
 Well Hole Depth Unit: ft
 Reporting Agency: USGS New York Water Science Center
 Station Name: OD1559
 Latitude: 43.05284439000000
 Longitude: -76.1240903000000

Map Key	Direction	Distance (mi)	Distance (ft)	Elevation (ft)	DB
116	WSW	0.92	4,871.92	392.49	FED USGS

Wells and Additional Sources Detail Report

Site No: USGS-430240076093501
 Site Type: Well
 Formation Type: Sand and Gravel
 Date Drilled: 19590101
 Well Depth: 132
 Well Depth Unit: ft
 Well Hole Depth:
 Well Hole Depth Unit:
 Reporting Agency: USGS New York Water Science Center
 Station Name: OD 250
 Latitude: 43.04451090000000
 Longitude: -76.1593692000000

Map Key	Direction	Distance (mi)	Distance (ft)	Elevation (ft)	DB
117	S	0.94	4,961.03	430.54	FED USGS

Site No: USGS-430206076083601
 Site Type: Well: Test hole not completed as a well
 Formation Type:
 Date Drilled: 19610327
 Well Depth:
 Well Depth Unit:
 Well Hole Depth: 55
 Well Hole Depth Unit: ft
 Reporting Agency: USGS New York Water Science Center
 Station Name: OD1517
 Latitude: 43.03506640000000
 Longitude: -76.1429797000000

Map Key	Direction	Distance (mi)	Distance (ft)	Elevation (ft)	DB
118	S	0.94	4,977.27	399.04	FED USGS

Site No: USGS-430206076083901
 Site Type: Well: Test hole not completed as a well
 Formation Type:
 Date Drilled: 20000522
 Well Depth:
 Well Depth Unit:
 Well Hole Depth: 67
 Well Hole Depth Unit: ft
 Reporting Agency: USGS New York Water Science Center
 Station Name: OD1772
 Latitude: 43.03506640000000
 Longitude: -76.1438131000000

Wells and Additional Sources Detail Report

Map Key	Direction	Distance (mi)	Distance (ft)	Elevation (ft)	DB
119	W	0.96	5,078.55	398.71	FED USGS

Site No: USGS-430257076094101
 Site Type: Well: Test hole not completed as a well
 Formation Type:
 Date Drilled: 19770427
 Well Depth:
 Well Depth Unit:
 Well Hole Depth: 101.5
 Well Hole Depth Unit: ft
 Reporting Agency: USGS New York Water Science Center
 Station Name: OD1702
 Latitude: 43.04923320000000
 Longitude: -76.16103590000000

Map Key	Direction	Distance (mi)	Distance (ft)	Elevation (ft)	DB
120	SW	0.96	5,083.76	390.18	FED USGS

Site No: USGS-430218076091901
 Site Type: Well: Test hole not completed as a well
 Formation Type:
 Date Drilled: 19900308
 Well Depth:
 Well Depth Unit:
 Well Hole Depth: 70
 Well Hole Depth Unit: ft
 Reporting Agency: USGS New York Water Science Center
 Station Name: OD1502
 Latitude: 43.03839976000000
 Longitude: -76.15492460000000

Map Key	Direction	Distance (mi)	Distance (ft)	Elevation (ft)	DB
121	S	0.97	5,121.99	512.05	FED USGS

Site No: USGS-430205076081901
 Site Type: Well: Test hole not completed as a well
 Formation Type:
 Date Drilled: 19620101
 Well Depth:
 Well Depth Unit:
 Well Hole Depth: 129.5
 Well Hole Depth Unit: ft
 Reporting Agency: USGS New York Water Science Center
 Station Name: OD1753

Wells and Additional Sources Detail Report

Latitude: 43.03478860000000
 Longitude: -76.13825740000000

Map Key	Direction	Distance (mi)	Distance (ft)	Elevation (ft)	DB
122	WNW	0.99	5,234.77	400.00	FED USGS

Site No: USGS-430318076093701
 Site Type: Well: Test hole not completed as a well
 Formation Type:
 Date Drilled: 19600425
 Well Depth:
 Well Depth Unit:
 Well Hole Depth: 102
 Well Hole Depth Unit: ft
 Reporting Agency: USGS New York Water Science Center
 Station Name: OD 561
 Latitude: 43.05506660000000
 Longitude: -76.15992470000000

Water Wells Database

Map Key	Direction	Distance (mi)	Distance (ft)	Elevation (ft)	DB
55	W	0.55	2,906.77	391.05	WATER WELLS

Dec Well NO:	OD2290	County:	ONONDAGA
Reg Number:	NYRD10142	Town:	Syracuse
Well Depth:	100	Foil Loc:	SOUTH SALINA ST
Rock Depth:	95	Latitude:	43 02 53.1
GW Depth:	20	Longitude:	76 09 10.4
Cased Dept:	84	DD Lat:	43.048083
Yt Avg Disc:	100	DD Long:	-76.152889
Scr:	YES		

Radon Information

This section lists any relevant radon information found for the target property.

Federal EPA Radon Zone for *ONONDAGA* County: **1**

Zone 1: Counties with predicted average indoor radon screening levels greater than 4 pCi/L

Zone 2: Counties with predicted average indoor radon screening levels from 2 to 4 pCi/L

Zone 3: Counties with predicted average indoor radon screening levels less than 2 pCi/L

Federal Area Radon Information for *ONONDAGA* County

No Measures/Homes:	4749
Geometric Mean:	16.2
Arithmetic Mean:	8.5
Median:	3.6
Standard Deviation:	3.7
Maximum:	341.8
% >4 pCi/L:	47
% >20 pCi/L:	10
Notes on Data Table:	Table 1. Screening indoor radon data compiled by the New York State Department of Health. Data represent 1-7 day charcoal canister measurements from the lowest level of each home tested.

Federal Sources

FEMA National Flood Hazard Layer

FEMA FLOOD

The National Flood Hazard Layer (NFHL) data incorporates Flood Insurance Rate Map (FIRM) databases published by the Federal Emergency Management Agency (FEMA), and any Letters Of Map Revision (LOMRs) that have been issued against those databases since their publication date. The FIRM Database is the digital, geospatial version of the flood hazard information shown on the published paper FIRMs. The FIRM Database depicts flood risk information and supporting data used to develop the risk data. The FIRM Database is derived from Flood Insurance Studies (FISs), previously published FIRMs, flood hazard analyses performed in support of the FISs and FIRMs, and new mapping data, where available.

Indoor Radon Data

INDOOR RADON

Indoor radon measurements tracked by the Environmental Protection Agency(EPA) and the State Residential Radon Survey.

Public Water Systems Violations and Enforcement Data

PWSV

List of drinking water violations and enforcement actions from the Safe Drinking Water Information System (SDWIS) made available by the Drinking Water Protection Division of the US EPA's Office of Groundwater and Drinking Water. Enforcement sensitive actions are not included in the data released by the EPA. Address information provided in SWDIS may correspond either with the physical location of the water system, or with a contact address.

Radon Zone Level

RADON ZONE

Areas showing the level of Radon Zones (level 1, 2 or 3) by county. This data is maintained by the Environmental Protection Agency (EPA).

Safe Drinking Water Information System (SDWIS)

SDWIS

The Safe Drinking Water Information System (SDWIS) contains information about public water systems as reported to US Environmental Protection Agency (EPA) by the states. Addresses may correspond with the location of the water system, or with a contact address.

Soil Survey Geographic database

SSURGO

The Soil Survey Geographic database (SSURGO) contains information about soil as collected by the National Cooperative Soil Survey at the Natural Resources Conservation Service (NRCS). Soil maps outline areas called map units. The map units are linked to soil properties in a database. Each map unit may contain one to three major components and some minor components.

U.S. Fish & Wildlife Service Wetland Data

US WETLAND

The U.S. Fish & Wildlife Service Wetland layer represents the approximate location and type of wetlands and deepwater habitats in the United States.

USGS Current Topo

US TOPO

US Topo topographic maps are produced by the National Geospatial Program of the U.S. Geological Survey (USGS). The project was launched in late 2009, and the term "US Topo" refers specifically to quadrangle topographic maps published in 2009 and later.

USGS Geology

US GEOLOGY

Seamless maps depicting geological information provided by the United States Geological Survey (USGS).

USGS National Water Information System

FED USGS

The U.S. Geological Survey's (USGS) National Water Information System (NWIS) is the nation's principal repository of water resources data. The data includes comprehensive information of well-construction details, time-series data for gage height, streamflow, groundwater level, and precipitation and water use data. This NWIS database information is obtained through the Water Quality Data Portal (WQP). The WQP is a cooperative service sponsored by the USGS, the Environmental Protection Agency (EPA), and the National Water Quality Monitoring Council (NWQMC).

State Sources

Oil and Gas Wells

OGW

The Division of Mineral Resources maintains a data management system on wells regulated under the Oil, Gas and Solution Mining Law (OGSML). To assist the Division in the regulation of wells subject to the OGSML, a database of the wells was created in the early 1980's and significantly upgraded in 1998 by the adoption of the Risk Based Data Management System. This system provides information on well ownership, well owners and operators, registered driller, pluggers and companies that provide financial security instruments.

Regulatory Freshwater Wetlands

WETLAND

The Regulatory Freshwater Wetlands data are a set of ARC/INFO coverages composed of polygonal and linear features. Coverages are based on official New York State Freshwater Wetlands Maps as described in Article 24-0301 of the Environmental Conservation Law. Coverages are not, however, a legal substitute for the official maps. Coverages are available on a county basis for all areas of New York State outside the Adirondack Park. This dataset is provided by New York State Department of Environmental Conservation.

Underground Injection Control Wells

UIC

A well permit is required from the Division of Mineral Resources for any brine disposal well deeper than 500 feet. This includes any operation to drill, deepen, plug back or convert a well. Regardless of well depth, the NYSDEC Division of Water must be contacted for a determination of whether a SPDES permit is necessary to operate any brine disposal well.

Water Wells Database

WATER WELLS

The New York State Department of Environmental Conservation (DEC) Bureau of Water Resource Management works to protect, manage, and conserve New York State's groundwater and surface water supply sources, develop management strategies to enhance and protect these waters, and protect both the groundwater and surface water quality in the New York City Watershed and other major watersheds. This dataset does not include information on wells located in Nassau, Suffolk, Kings, and Queens counties.

Liability Notice

Reliance on information in Report: The Physical Setting Report (PSR) DOES NOT replace a full Phase I Environmental Site Assessment but is solely intended to be used as a review of environmental databases and physical characteristics for the site or adjacent properties.

License for use of information in Report: No page of this report can be used without this cover page, this notice and the project property identifier. The information in Report(s) may not be modified or re-sold.

Your Liability for misuse: Using this Service and/or its reports in a manner contrary to this Notice or your agreement will be in breach of copyright and contract and ERIS may obtain damages for such mis-use, including damages caused to third parties, and gives ERIS the right to terminate your account, rescind your license to any previous reports and to bar you from future use of the Service.

No warranty of Accuracy or Liability for ERIS: The information contained in this report has been produced by ERIS Information Inc. ("ERIS") using various sources of information, including information provided by Federal and State government departments. The report applies only to the address and up to the date specified on the cover of this report, and any alterations or deviation from this description will require a new report. This report and the data contained herein does not purport to be and does not constitute a guarantee of the accuracy of the information contained herein and does not constitute a legal opinion nor medical advice. Although ERIS has endeavored to present you with information that is accurate, ERIS Information Inc. disclaims, any and all liability for any errors, omissions, or inaccuracies in such information and data, whether attributable to inadvertence, negligence or otherwise, and for any consequences arising therefrom. Liability on the part of ERIS is limited to the monetary value paid for this report.

Trademark and Copyright: You may not use the ERIS trademarks or attribute any work to ERIS other than as outlined above. This Service and Report(s) are protected by copyright owned by ERIS Information Inc. Copyright in data used in the Service or Report(s) (the "Data") is owned by ERIS or its licensors. The Service, Report(s) and Data may not be copied or reproduced in whole or in any substantial part without prior written consent of ERIS.



Property Description Report For: 701-03 Fayette St E & Almond St, Municipality of City of Syracuse

No Photo Available

Total Acreage/Size:	92 x 202	Status:	Active
Land Assessment:	2024 - Tentative \$294,000 2023 - \$294,000	Roll Section:	Taxable
Full Market Value:	2024 - Tentative \$472,000 2023 - \$457,364	Swis:	311500
Equalization Rate:	---	Tax Map ID #:	030.-16-18.0
Deed Book:	5397	Property #:	1527003900
Grid East:	617913	Property Class:	432 - Gas station
		Site:	COM 1
		In Ag. District:	No
		Site Property Class:	432 - Gas station
		Zoning Code:	020
		Neighborhood Code:	15830
		School District:	Syracuse
		Total Assessment:	2024 - Tentative \$295,000 2023 - \$295,000
		Property Desc:	Lot 8-16P15-7 Bl 232 92x202 Mas Gas Fp45
		Deed Page:	769
		Grid North:	1111176

Owners

Syracuse Parking Assoc LLC
2 Clinton Sq
Syracuse NY 13202

Sales

Sale Date	Price	Property Class	Sale Type	Prior Owner	Value Usable	Arms Length	Addl. Parcels	Deed Book and Page
10/25/2016	\$2,300,000	432 - Gas station	Land & Building	E.Washington Properties LLC	Yes	Yes	Yes	5397/769
4/1/2015	\$1	432 - Gas station	Land Only	Murphy, John D	No	No	Yes	5321/74
12/15/2005	\$1	432 - Gas station	Land & Building	Donald, Murphy Jr	No	No	Yes	4925/783
6/5/2004	\$4,200	432 - Gas station	Land & Building	Donald, Murphy Jr	No	No	Yes	4835/889
6/4/2004	\$4,462	432 - Gas station	Land & Building	Donald, Murphy Jr	No	No	Yes	4835/855
5/4/2004	\$4,200	432 - Gas station	Land & Building	Donald, Murphy Jr	No	No	Yes	4836/9
5/3/2004	\$59,500	432 - Gas station	Land & Building	Donald, Murphy Jr	No	No	Yes	4836/1
5/2/2004	\$4,462	432 - Gas station	Land & Building	Donald, Murphy Jr	No	No	Yes	4835/958
5/1/2004	\$4,462	432 - Gas station	Land & Building	Donald, Murphy Jr	No	No	Yes	4835/925
4/30/2004	\$4,462	432 - Gas station	Land & Building	Donald, Murphy Jr	No	No	Yes	4835/917
4/29/2004	\$28,050	432 - Gas station	Land & Building	Donald, Murphy Jr	No	No	Yes	4835/874
4/28/2004	\$59,600	432 - Gas station	Land & Building	Murphy, John D	No	No	Yes	4835/847

Utilities

Sewer Type:	Comm/public	Water Supply:	Comm/public
Utilities:	Gas & elec		

Inventory

Overall Eff Year Built:	0	Overall Condition:	Normal
Overall Grade:	Average	Overall Desirability:	3

Buildings

AC%	Sprinkler%	Alarm%	Elevators	Basement Type	Year Built	Eff Year Built	Condition	Quality	Gross Floor Area (sqft)	Stories	Num Indent Bldgs
0	0	0	0		1960		Normal	Average	1680	1	1

Improvements

Structure	Size	Grade	Condition	Year
Pavng-asphlt	6400 × 4	Average	Normal	1970
Canpy-com wd	624.00 sq ft	Average	Normal	1960
Fence-chn lk	260 × 8	Average	Normal	1970

Special Districts for 2024 (Tentative)

Description	Units	Percent	Type	Value
SK001-Sidewalk District	0	0%		0
FL001-Sweeping	202	0%		0
CWR40-County water	0	0%		0
WF002-Water Frontage-NV	92	0%		0
SK099-Sidewalk Exempt	0	0%		0
CSW16-Onon Co Comm Consump	1	0%		0

Special Districts for 2023

Description	Units	Percent	Type	Value
SK001-Sidewalk District	0	0%	T	0
FL001-Sweeping	202	0%		0
CWR40-County water	0	0%		0
WF002-Water Frontage-NV	92	0%		0
SK099-Sidewalk Exempt	0	0%		0
CSW16-Onon Co Comm Consump	1	0%		0

Exemptions

Year	Description	Amount	Exempt %	Start Yr	End Yr	V Flag	H Code	Own %
------	-------------	--------	----------	----------	--------	--------	--------	-------

Taxes

Year	Description	Amount
------	-------------	--------

*** Taxes reflect exemptions, but may not include recent changes in assessment.**



Property Description Report For: 705 Fayette St E, Municipality of City of Syracuse

No Photo Available

Status: Active
Roll Section: Taxable
Swis: 311500
Tax Map ID #: 030.-16-17.0
Property #: 1527004101
Property Class: 435 - Man car wash
Site: COM 1
In Ag. District: No
Site Property Class: 435 - Man car wash
Zoning Code: 020
Neighborhood Code: 15830
School District: Syracuse
Total Assessment: 2024 - Tentative \$152,000
 2023 - \$152,000

Total Acreage/Size: 72 x 132
Land Assessment: 2024 - Tentative \$150,000
 2023 - \$150,000
Full Market Value: 2024 - Tentative \$243,200
 2023 - \$235,659
Equalization Rate: ---
Deed Book:
Grid East: 617994

Property Desc: Lots P14&15 Blk 232
 72x132 Steel Bldg
Deed Page:
Grid North: 1111138

Owners

Theodore T Wadanole 323 Nottingham Rd Syracuse NY 13210	Howard Civo Johnson 323 Nottingham Rd Syracuse NY 13210
---	---

Sales

No Sales Information Available

Utilities

Sewer Type: Comm/public	Water Supply: Comm/public
Utilities: Gas & elec	

Inventory

Overall Eff Year Built: 0	Overall Condition: Normal
Overall Grade: Average	Overall Desirability: 3

Buildings

AC%	Sprinkler%	Alarm%	Elevators	Basement Type	Year Built	Eff Year Built	Condition	Quality	Gross Floor Area (sqft)	Stories	Num Indent Bldgs
0	0	0	0		1960		Normal	Average	2040	1	1

Improvements

Structure	Size	Grade	Condition	Year
Pavng-asphlt	2400 × 4	Average	Normal	1970

Special Districts for 2024 (Tentative)

Description	Units	Percent	Type	Value
SK001-Sidewalk District	0	0%		0
FL001-Sweeping	72	0%		0
CWR40-County water	0	0%		0
SK099-Sidewalk Exempt	0	0%		0
CSW16-Onon Co Comm Consump	1	0%		0

Special Districts for 2023

Description	Units	Percent	Type	Value
SK001-Sidewalk District	0	0%	T	0
FL001-Sweeping	72	0%		0
CWR40-County water	0	0%		0
SK099-Sidewalk Exempt	0	0%		0
CSW16-Onon Co Comm Consump	1	0%		0

Exemptions

Year	Description	Amount	Exempt %	Start Yr	End Yr	V Flag	H Code	Own %
------	-------------	--------	----------	----------	--------	--------	--------	-------

Taxes

Year	Description	Amount
------	-------------	--------

*** Taxes reflect exemptions, but may not include recent changes in assessment.**



Property Description Report For: 706-08 Washington St E & Almond, Municipality of City of Syracuse

No Photo Available

Status: Active
Roll Section: Taxable
Swis: 311500
Tax Map ID #: 030,-16-02.0
Property #: 1594107700
Property Class: 438 - Parking lot
Site: COM 1
In Ag. District: No
Site Property Class: 438 - Parking lot
Zoning Code: 020
Neighborhood Code: 15830
School District: Syracuse
Total Assessment: 2024 - Tentative \$58,000
 2023 - \$58,000
Property Desc: Lot P 7&8 Bl 232
 51x62 Vac Fp 46
Deed Page: 525
Grid North: 1111306

Total Acreage/Size: 51 x 62
Land Assessment: 2024 - Tentative \$58,000
 2023 - \$58,000
Full Market Value: 2024 - Tentative \$92,800
 2023 - \$89,922
Equalization Rate: ----
Deed Book: 4772
Grid East: 617942

Owners

Swanson Fayette Assoc Llc
 505 E Fayette St
 Syracuse NY 13202

Sales

Sale Date	Price	Property Class	Sale Type	Prior Owner	Value Usable	Arms Length	Addl. Parcels	Deed Book and Page
3/18/2003	\$149,000	438 - Parking lot	Land Only	Syracuse, Industrial	No	No	Yes	4772/525
12/31/1997	\$350,650	438 - Parking lot	Land Only	700 Outparcel Corp	No	No	Yes	4224/92
12/30/1997	\$1	438 - Parking lot	Land Only	700 Outparcel Corp	No	No	Yes	4224/88
7/31/1989	\$250,000	438 - Parking lot	Land Only	Unknown	No	No	Yes	3552/276

Utilities

Sewer Type: Comm/public
Utilities: Gas & elec
Water Supply: Comm/public



Property Description Report For: 709 Fayette St E, Municipality of City of Syracuse

No Photo Available

Status: Active
Roll Section: Taxable
Swis: 311500
Tax Map ID #: 030,-16-16.0
Property #: 1527004300
Property Class: 438 - Parking lot
Site: COM 1
In Ag. District: No
Site Property Class: 438 - Parking lot
Zoning Code: 020
Neighborhood Code: 15830
School District: Syracuse
Total Assessment: 2024 - Tentative \$83,000
 2023 - \$83,000

Total Acreage/Size: 34 x 132
Land Assessment: 2024 - Tentative \$83,000
 2023 - \$83,000
Full Market Value: 2024 - Tentative \$132,800
 2023 - \$128,682
Equalization Rate: ----
Deed Book: 3659
Grid East: 618047

Property Desc: Lot P14 Bl232 34x132
 Vac
Deed Page: 27
Grid North: 1111138

Owners

728 East Water St Co Inc
 Cindy Daley
 505 Fayette St E
 Syracuse NY 13202

Sales

Sale Date	Price	Property Class	Sale Type	Prior Owner	Value Usable	Arms Length	Addl. Parcels	Deed Book and Page
11/6/1990	\$1	330 - Vacant comm	Land Only	Echols Thomas	No	No	No	3659/27
12/27/1989	\$33,500	330 - Vacant comm	Land Only	728 East Water Street Co	Yes	Yes	No	3589/331
10/23/1987	\$35,000	330 - Vacant comm	Land Only	Unknown	Yes	No	No	3400/207

Utilities

Sewer Type: Comm/public
Utilities: Gas & elec
Water Supply: Comm/public



Property Description Report For: 712-16 Washington St E, Municipality of City of Syracuse

No Photo Available

Status: Active
Roll Section: Taxable
Swis: 311500
Tax Map ID #: 030,-16-03.0
Property #: 1594107801
Property Class: 464 - Office bldg.
Site: COM 1
In Ag. District: No
Site Property Class: 464 - Office bldg.
Zoning Code: 020
Neighborhood Code: 15830
School District: Syracuse
Total Assessment: 2024 - Tentative \$892,000
 2023 - \$892,000

Total Acreage/Size: 156.5 x 132
Land Assessment: 2024 - Tentative \$380,000
 2023 - \$380,000
Full Market Value: 2024 - Tentative \$1,427,200
 2023 - \$1,382,946
Equalization Rate: ----
Deed Book: 3598
Grid East: 618045

Property Desc: Lots 6 P5&7 Blk 232
 156.50x132 Br & Cem
 Blk B
Deed Page: 310
Grid North: 1111270

Owners

728 East Water St Co Inc
Cindy Daley
505 E Fayette St
Syracuse NY 13202

Sales

Sale Date	Price	Property Class	Sale Type	Prior Owner	Value Usable	Arms Length	Addl. Parcels	Deed Book and Page
2/6/1990	\$253,000	464 - Office bldg.	Land & Building	Unknown	Yes	No	No	3598/310

Utilities

Sewer Type: Comm/public
Utilities: Gas & elec
Water Supply: Comm/public

Inventory

Overall Eff Year Built: 0
Overall Grade: Economy
Overall Condition: Fair
Overall Desirability: 2

Buildings

AC%	Sprinkler%	Alarm%	Elevators	Basement Type	Year Built	Eff Year Built	Condition	Quality	Gross Floor Area (sqft)	Stories	Num Indent Bldgs
100	100	100	1	Finished	1930		Normal	Average	15252	2	1

Improvements

Structure	Size	Grade	Condition	Year
Pavng-asphlt	3200 x 4	Average	Normal	1990

Special Districts for 2024 (Tentative)

Description	Units	Percent	Type	Value
SKC03-Com SE Sidewalk	1	0%		0
FL001-Sweeping	156.5	0%		0
CWR40-County water	0	0%		0
CSW16-Onon Co Comm Consump	1	0%		0

Special Districts for 2023

Description	Units	Percent	Type	Value
SKC03-Com SE Sidewalk	1	0%		0
FL001-Sweeping	156.5	0%		0
CWR40-County water	0	0%		0
CSW16-Onon Co Comm Consump	1	0%		0

Exemptions

Year	Description	Amount	Exempt %	Start Yr	End Yr	V Flag	H Code	Own %
------	-------------	--------	----------	----------	--------	--------	--------	-------

Taxes

Year	Description	Amount
------	-------------	--------

*** Taxes reflect exemptions, but may not include recent changes in assessment.**



**ASTM E1528-14 Transaction Screen
Environmental Site Assessment Report For The Property
Identified as:**

**Vacant Commercial Building
701-703 East Fayette Street (aka, 241 Almond Street)
Syracuse, New York 2178**

LCS PROJECT No. 16S4107.24

PREPARED FOR:

**MS. LINDSAY WEICHERT
M & T BANK
101 SOUTH SALINA STREET
SYRACUSE, NEW YORK 13202**

PREPARED BY:

**LCS, INC.
40 LA RIVIERE DRIVE, SUITE 120
BUFFALO, NEW YORK 14202
(716) 845-6145, (800) 474-6802**

AUGUST 5, 2016

1.0 EXECUTIVE SUMMARY

The following details specific findings presented in LCS' assessment. This section is provided for convenience to the reader. The reader is encouraged to read the entire report.

1.1 CONCLUSIONS/RECOMMENDATIONS:

From an environmental perspective, LCS cannot assess whether the subject property is acceptable as collateral until additional information is obtained regarding the environmental conditions on-site due to former automotive repair and gasoline station operations, as discussed below.

Based on the information contained in this report, LCS reports the following about the subject property:

1) The following items that would represent potential environmental concerns were identified:

- According to historical sources, the subject property has included automotive repair from at least 1938 through at least 1968 and a gasoline station from at least 1978 through at least 1983. LCS noted a former fuel pump island area on-site and two former in-ground lifts within the structure. Furthermore, floor drains were noted within the subject structure; the discharge point is unknown. The cylinders/pits from the former lifts and floor drains were noted to be filled with water. No documentation relative to former operations has been provided to LCS for review.
- Although adjacent properties were identified as potential environmental concerns, LCS did not identify any visual evidence or records suggesting an on-site concern relative the noted adjacent listings/uses. Additionally, LCS experience suggests the property owner would not be liable for onsite impact resulting from such off site sources.

Based on the above, further investigation that would discover or characterize contamination of the subject property by hazardous or toxic substances is warranted. Unless sufficient documentation is provided, a subsurface investigation is warranted to assess whether any USTs remain on-site and to assess the environmental conditions on-site due to former automotive repair and gasoline station operations. If such identifies a concern, additional work would be warranted.

In addition, localized areas of impact are often associated with in-ground lifts. As the lifts are beneath the structure and reportedly emptied of oil, unless the structure is to be razed, M & T typically does not require assessment of the lifts. However, if the building is to be razed or if the borrower is a purchaser that is concerned about the lifts, the intrusive study should be extended to include the area of the lifts as well.

2) A full asbestos inspection was not completed. Based on LCS' limited observations, as suspected ACMs were not friable or greatly damaged, the materials can remain in-place. However, should significant renovations or demolition be anticipated, state and federal regulations require an asbestos survey and proper handling and disposal of ACMs. If such renovations or demolition is anticipated, costs for addressing ACMs should be provided in any project estimates.

3) A full lead-based paint inspection was not completed. Based on LCS' limited observations, suspect lead-based paint surfaces were not considered to be peeling or chipping at the time of the site investigation. However, caution is recommended if renovations and/or remodeling of this facility are to take place. Although the on-site operations are not residential in nature, worker safety should be considered during any future site renovations or demolition.

1.1 CONCLUSIONS/RECOMMENDATIONS (continued):

4) A cursory visual assessment for suspect mold was undertaken as a part of this environmental screen. A full mold inspection was not requested nor completed as part of this assessment. Based on LCS' limited observations, there was no visible evidence of mold and mold related odors at the time of the site inspection. It should be noted that molds can grow in hidden areas not observed during LCS' site reconnaissance. Of particular concern would be areas that experience water damage and areas of high humidity. Caution should be taken following any future water releases within the subject structure. Such water releases should be addressed immediately to help prevent the formation of the mold spores. Visual evidence of mold should be addressed immediately. It is recommended that professional remediation contractors be hired to properly address such issues.

1.2 LIMITATIONS

Due to stored materials on-site at the time of the site reconnaissance, observations on the subject property were limited. Additionally, the roof of the subject structure was not inspected as it was not readily accessible. Furthermore, the property owner was not present during the inspection and review of historical operations was limited to the historical use sources identified within this report. Lastly, LCS has yet to receive all responses from regulatory information requests.

To the best of LCS' knowledge, the information contained in this report is true and accurate. LCS personnel have exercised due diligence in the compilation of the information contained herein appropriate to environmental professionals engaged in investigations of this sort. LCS makes no guarantees regarding the accuracy of information gained from other sources.

The subject property location and boundaries as understood by LCS are depicted in the maps appended to this report. It is the responsibility of the reader to verify that the location and boundaries depicted herein are correct.

Refer to the appendices for additional limitations.

1.3 RELIANCE/SIGNATURES

LCS authorizes M & T Bank and/or M & T Real Estate Trust to use the above-referenced LCS report in order to determine its interest in the said subject property.

We appreciate the opportunity to be of service to you and look forward to servicing your environmental needs in the future. **Should you have any questions relative to this report, please contact Mr. Jeff Pacelli, the LCS General Manager associated with this project at (585) 370-7574.** We will make ourselves available at your convenience.

This report constitutes the findings and recommendations of LCS' investigation conducted for the referenced subject property as written and reviewed by the following:



Shannon Penton
Environmental Analyst



Heather Lamb
Senior Reviewer

2.0 PURPOSE

The primary purpose of this Transaction Screen was to identify potential environmental concerns (PECs) on the subject property. A *potential environmental concern* is defined by the ASTM standard as “the possible presence of any hazardous substances or petroleum products on a property under conditions that indicate an existing release, a past release, or a material threat of a future release of any hazardous substance or petroleum products into structures or into the ground, ground water, or surface water of the property. The term includes hazardous substances or petroleum products even under conditions in compliance with laws. (Note that “threat of release” is generally understood to be present when hazardous substances or petroleum products are poorly managed (for example in corroded tanks or damaged containers) but the release of the contaminants has not yet occurred, and there is an opportunity to take response action to prevent a release of the contaminants.)”

ASTM states that this practice is intended to provide the user with a limited level of environmental due diligence and evaluation of business environmental risk associated with the subject property. This study should not be considered a Phase I environmental site assessment and should not be misconstrued as being completed to meet either the USEPA AAI or the ASTM 1527-13 Standard. If the user of this report desires to qualify for one of the CERCLA Landowner Liability Protections, this practice should not be applied. Rather, the ASTM E 1527-13 (Phase I Environmental Site Assessment Process) should be used.

3.0 SCOPE OF WORK

The scope of this Limited Environmental Due Diligence: Transaction Screen Process included the following sources of information. (For a list of references see the appendix.)

- A) Historical fire insurance maps, historic topographic maps, city directories, limited local municipal information, and/or aerial photographs to assess historic site uses.
- B) Reasonably ascertainable federal and state Standard Environmental Record Sources to approximate minimum search distances as defined by ASTM 1528-14 as provided by EDR and purchased by LCS.
- C) Interviews with the site owner/representative (see enclosed Questionnaire) and local regulators.
- D) A visual site reconnaissance of the subject property and facilities and improvements on the subject property, including: review of on-site topography; assessment of chemical use, hazardous waste handling/disposal practices on the subject property; assessment of the presence or likely presence of a release or threatened release of hazardous substances and/or non-hazardous waste; review of suspect PCBs; review of bulk storage tanks including ASTs and USTs; and a visual review of immediately adjacent properties from the subject property. See enclosed Questionnaire.
- E) While not included in the ASTM standard, LCS' site reconnaissance also included a cursory visual inspection of the subject property, facilities and improvements for suspect mold, ACMs and lead-based painted surfaces. Such should not be considered a complete inspection for these items.

4.0 SITE RECONNAISSANCE

The subject property, identified as a vacant commercial structure, located at 701-703 East Fayette Street (aka, 241 Almond Street), City of Syracuse, Onondaga County, New York is approximately 0.43 acres in size and is developed with a single-story, 1,680 square foot structure that was constructed in 1960. The subject structure is currently vacant; the site contact indicated such has been vacant for the last 10-15 years. Exterior portions of the property included asphalt-paved parking areas, concrete sidewalks, and a suspected former fuel pump island area.

The site investigation was conducted on July 27, 2016 by Mr. Shane Kessler, Environmental Analyst for LCS. Refer to Section 1.2 for limitations. LCS was accompanied by the potential purchaser, Mr. Andrew Larew, associated with the site for one year, who identified property boundaries and provided access to the subject property. A copy of our Site Condition Report is attached.

The following summarizes LCS' observations.

Item	Identified on-site	Comments
HS/PP ¹ with Identified Uses	Y	General cleaning supplies (including paint) were noted in several containers of one-gallon or less throughout the subject structure. Automotive fluids (oils, sprays, lubricants) were noted in several containers of one-gallon or less and two 35-gallon drums within the subject structure.
Storage Tanks	N	None noted; however a suspected former fuel pump island was noted east of the subject structure.
Odors	N	None
Pools of Liquid	N	None
Drums	N	None
HS/PP without Identified Uses	N	None
Unidentified Substance Containers	N	None
Suspect PCBs	Y	Evidence of two former in-ground lifts was noted within the subject structure. Standing water was noted within the former lift cylinder locations. A covered pit was noted near the lifts; such was also filled with water. No documentation relative to the lifts was provided to LCS. Fluorescent lights were noted throughout the subject structure.
Heating/Cooling	Y	Natural gas
Interior Stains/Corrosion	N	None
Drains and Sumps	Y	Floor drains were noted within the garage of the subject structure; the discharge point of such is unknown. Standing water was noted in the drains.
Pits, Ponds and Lagoons	N	None
Stained Soil or Pavement	N	None

¹ HS/PP – Hazardous substances/petroleum products

4.0 SITE RECONNAISSANCE (continued)

Item	Identified on-site	Comments
Stressed Vegetation	N	None
Solid Waste	N	None
Hazardous/Regulated Waste	N	None
Waste Water (not sanitary)	N	None
Wells	N	None
Septic Systems	N	None
Suspect ACMs	Y	No friable or significant damage noted.
Suspect Lead-based Paint	Y	No significant damage noted.
Suspect Mold	N	None noted; however, standing water was noted within the drains and former lift locations as noted above. Such areas may promote the growth of mold in the future.
Other Issues	N	None

Photographs of the subject property were taken by LCS with the objective of documenting the physical condition of the subject property and any improvements thereon. Photographs are included in the appendix of this report.

5.0 OWNER/OPERATOR INTERVIEW

LCS provided the ASTM Transaction Screen Questionnaire to Mr. Andrew Larew of Syracuse Parking Associates, LLC, representing the owner/operator of the subject property. This document requests information regarding historic and current site and adjacent site uses. It also requests information on environmental liens, litigation and other issues that may pose a concern to the subject property.

According to Mr. Larew, the subject property was historically utilized as a gasoline station. It should be noted that several of the questions were answered with "unknown" responses. The ASTM standard warrants additional research relative to such "unknown" responses. A copy of the questionnaire is attached.

It should be noted that although attempts were made, the property owner/owner representative did not complete and return the ASTM Questionnaire. **LCS cannot be liable for information known only to the owner or occupant and not provided to LCS.**

6.0 SUBJECT PROPERTY HISTORY AND USE

The historical use of the subject property has been researched through review of historic maps, city directories, historic topographic maps, and/or other reasonably obtainable municipal information. The following summarizes LCS' historical research.

Sanborn Maps

EDR provided, and LCS reviewed, historical maps (see attached). Based on those maps, the subject property (historically addressed 209-221 Almond Street) has been identified as being developed as follows:

- 1892: developed with residences (one with an attached tin shop/upholstering), shed, livery, and carriage house
- 1910: developed with residences (one with an attached tin shop/upholstering), church, livery, and carriage house
- 1951 and 1953: developed with St. Phillips Episcopal Church, a garage, and several storefronts
- 1961 and 1968: developed with the existing subject structure utilized as an automotive repair facility; several storefronts and a restaurant are located on the southwestern portion of the property
- 1971: developed with the existing subject structure utilized as a gasoline station
- 1990: developed with the existing subject structure utilized commercially

A garage and filling station was located west adjacent in 1951, 1953, and 1961; a machine shop was located south adjacent in at least 1951.

City Directories

LCS reviewed a City Directory Image Report provided by EDR, which researches former on-site occupants through available street directories. Based on EDR's research, the following occupants of the subject property were identified:

701-703 East Fayette Street

- 1938: Whitehouse Grocery, residential, and auto repair (rear)
- 1944: residential and auto repair (rear)
- 1949, 1954, 1959, 1964, and 1968: White House Grocery and Schrader's Garage (listed as auto repair in at least 1949, 1954, and 1959)
- 1973, 1978, 1983, 1988, 1992, 1995, 1999, 2003, 2008 and 2013: not listed

209-221 Almond Street

- 1938: St. Phillips Episcopal Church, residential, and Golden Gate Restaurant
- 1944 and 1949: St. Phillips Episcopal Church, residential, Almond Tailoring Company, vacant and Mark's Restaurant
- 1954: sign shop, St. Phillips Episcopal Church, Almond Tailoring Company, and Mark's Restaurant
- 1959: church, Almond Tailoring, and El-Jer Restaurants
- 1964 and 1968: Almond Tailoring, El-Jer Restaurants
- 1973: not listed
- 1978 and 1983: Holiday Gulf Service Station
- 1988: vacant
- 1995, 1999, 2003, 2008 and 2013: not listed

Historic Topographic Maps

The subject property is included on the Syracuse West Quadrangle Topographic Map dated 1973, revised 1978. Due to the extensive development in the area of the subject property, individual structures are not indicated on this map.

Municipal Information

As required by the local regulator, a FOIA request was forwarded to the City of Syracuse on July 28, 2016. Additionally, LCS left a message for the City of Syracuse City Code Officer on July 28, 2016. **As of the date on this report, LCS has not received a response.** Any response information that would alter or affect the findings and conclusions of this report will be forwarded as an addendum to this report when it is received by LCS.

According to information obtained through www.real-info.com and the Onondaga County online assessment office, the subject property, Parcel No. 030-16-18.0, measures approximately 0.43 acres. The subject property is currently owned by John D Murphy. A past owner was identified as Donald Murphy. The subject property is recorded as being supplied with all public utilities, including municipal sewer, water, natural gas and electric. Records also indicate that the subject property is developed with a 1,680 square foot structure that was constructed in 1960 and listed as a service and gas station. There was no indication of historic heating systems or previous site development.

Other Sources

According to the site contact, the existing subject structure was constructed in 1960 and has historically been utilized for the storage of parking company vehicles.

Previous Study

No previous studies were supplied to LCS for review relative to the subject property.

7.0 PHYSICAL AND HYDROGEOLOGIC SETTING

The subject property is included on the Syracuse West Quadrangle Topographic Map dated 1973, revised 1978. This map indicates that the elevation of the subject property is approximately 404 feet above mean sea level.

The subject property does not have any open water bodies or surficial water bodies located on-site. Surface drainage appears to flow in a direction toward the lowest elevated points on-site and/or toward the closest storm drains on-site. Groundwater flow direction would be presumed to flow down the local topographic gradient.

8.0 REGULATORY DATABASE INFORMATION

Regulatory information involving the subject property was obtained through a commercial database search company. The following summarizes LCS' regulatory research.

Federal and state environmental regulatory information was provided by EDR and is attached. [While ASTM-defined radii were used where appropriate, the radii may have been modified due to the size of the site or the nature of the area, as permitted under the ASTM standard. Databases not included in the ASTM standard required databases were searched to radii based on LCS' experience.]

Any sites unplotable by EDR were also reviewed, to the extent practical based on site name and address, to assess whether they are also present within their appropriate radii. Any listings for the subject property or any adjacent sites are included in the details below.

To augment the information provided by EDR, a FOIA request was forwarded to the NYSDEC for information concerning the subject property. To date, a complete response has not been received by this agency.

No sites were identified within the appropriate radii, except for the following:

SUBJECT PROPERTY:

The subject property was not identified in the EDR report.

ADJACENT SITES:

The following adjacent properties were also identified in the EDR report:

- An east adjacent property (705 East Fayette Street) was identified as a NY Spill site. Spill No. 0651406 involved a black sludge noted along East Fayette Street suspected to be from the car wash at this site. This spill is classified as "inactive." [A status of "inactive" indicates the contamination may remain but no further remediation is required.]
- A suspect southeast adjacent site (Storm Sewer addressed Almond Street and Fayette) was identified as a NY Spill site. Spill No. 1505288 indicated that no spill occurred; this spill is classified as "inactive."

OTHER LISTINGS:

The following sites were also identified in the EDR report:

There are two SEMS (formerly known as CERCLIS) listed hazardous waste sites located within a one-half mile radius of the subject property. The closest such site (Empire Metal Company addressed 820 East Water Street) is located over one-eighth mile from the subject property; this site is listed as NFRAP. There do not appear to be potential environmental concern at the subject property based on the listed sites due to the distance to the subject property and/or status of the listed sites.

There are two RCRA CORRACTS listed facilities located within a one-mile radius of the subject property. Both of these sites are located over one-half mile from the subject property. This information is not considered a potential environmental concern at the subject property based on the listed sites due to the distance to the subject property.

There are four NYSDEC listed hazardous waste sites (equivalent to NPL sites) located within a one-mile radius of the subject property. The closest such site (Crouse-Hinds addressed 7th North Street) is located over one-quarter mile from the subject property and is also listed as a solid waste facility. This site includes two inactive landfills and is listed as “does not present a significant threat to public health or environment-action may be deferred.” This information is not considered a potential environmental concern at the subject property based on the listed sites due to the distance to the subject property and/or status of the listed sites.

In addition to the above listed site, there is one NYSDEC listed solid waste facility located within a one-half mile radius of the subject property. This site (324 Lodi Street) is located over one-quarter from the subject property and is listed as an inactive vehicle dismantling facility. This information is not a potential environmental concern at the subject property based on the listed site due to the lack of reasonably ascertainable or practically reviewable records indicating a significant release at the listed facility and the distance to the subject property.

There are 34 NYSDEC listed spill sites attributed to LTANKs and 165 additional NY Spill sites located within a one-half mile radius of the subject property. Of these spill sites, one is still considered “active” by the NYSDEC, while the remaining sites are classified as either “inactive” or “closed.” [A status of “closed” indicates the spill was remediated and the NYSDEC file closed with no further remediation required. A status of “inactive” indicates the contamination may remain but no further remediation is required. A status of “active” indicates further remediation or investigation is necessary.] The “active site” (South Crouse Commons addressed 315 South Crouse Avenue) is located over one-quarter mile from the subject property and involved a soil boring drilled into an unknown UST. LCS’ experience suggests the property owner would not be liable for on-site contamination that resulted from such an off-site release. This information is not a potential environmental concern at the subject property based on the listed spill site due to the “closed” or “inactive” status of most of the listed spills and the distance to the subject property.

There is one NYSDEC listed VCP site located within a one-half mile radius of the subject property. This site (Former Greyhound Bus addressed 815 Erie Boulevard) is located over one-eighth mile from the subject property. This site is approximately one acre of land previously utilized as a truck repair and service station in the 1950s and 1960s and a train station from the 1930s to the 1950s. The primary contaminants of concern at this site include petroleum Volatile Organic Compounds (SVOCs) with some minimal Mercury contamination. Soil and groundwater sampling following remediation efforts indicates that limited contamination remains, and the site presents minimal environmental threat. This information is not considered a potential environmental concern at the subject property based on the listed site due to the distance to the subject property.

OTHER LISTINGS (continued):

There is one NY Brownfield site located within a one-half mile radius of the subject property. This site (700 Out Parcel, LLC addressed 701-709 East Water Street) is located over 560 feet from the subject property. This site is a former gasoline station. Contamination has been discovered associated with past operations; people are not drinking ground water at the site and actions have been implemented to the one off-site building in which soil intrusion is limited to. This is not considered a potential environmental concern at the subject property based on the listed site due to the distance to the subject property.

There is one NYSDEC listed Environmental Restoration Program site located within a one-half mile radius of the subject property. This site (Midtown Plaza addressed 727 East Washington Street) is located over 300 feet from the subject property. This site is being redeveloped and investigated by Syracuse University in cooperation with the NYSDEC R&DER and general contractor construction the new facility. Nearly 2,000 tons of contaminated soil has been removed from the site through the Oil Spill Fund State Superfund. A soil vapor mitigation system has been installed. This information is not considered a potential environmental concern at the subject property based on the listed site due to the distance to the subject property.

The discussion included above regarding adjacent and/or nearby properties is based on information supplied to LCS as well as LCS' observations of nearby properties at the time of the site reconnaissance. It should be noted that any property can be affected by various sources of point and non-point source pollution. The number of reported spills and complaints in the vicinity of the subject property may be an indicator of point source pollution in the area of the subject property. Non-point sources are common in rural areas (e.g., runoff from agricultural fields). Further study would be required to positively confirm whether the subject property has been impacted by nearby properties.

9.0 RADON

Radon is a radioactive gas that occurs naturally from the breakdown of uranium in rock. Radon can be found in high concentrations in soils and rock containing uranium, shale, granite, phosphate and pitchblende. Radon may also be found in soils contaminated with certain types of industrial wastes such as the byproducts from uranium or phosphate mining. Radon gas can move through small fractures in soil and rock and can seep into a structure through dirt floors, cracks in the floors and walls, drains, sumps pipes and pores. Radon has been associated with increased risks of developing lung cancer.

The NYSDOH Radon Detector Distribution Program report for January 2016 suggests an average basement radon reading of 6.8 pCi/L for Syracuse. The NYSDOH recommends taking measures to reduce basement radon concentration to below 4.0 pCi/L. Although the average radon concentration for the area of the subject property is elevated, radon is not anticipated to pose a concern due to the assumed daily interior air changes within the structure.

APPENDIX

We have prepared this report for the exclusive use of M & T Bank and/or M & T Real Estate Trust. LCS' liability is limited to use by this client for a period of five years. Use by any other party is strictly prohibited except by authorization in writing from this consultant. LCS accepts no liability for others' use of this report. A copy of this report is given to the borrower as a courtesy only; use or reliance upon this report by the borrower in making a decision to purchase this property is not permitted.

This limited study is not to be considered as an environmental audit of the subject property, a Phase I Environmental Site Assessment as defined by ASTM E1527-13, or a complete environmental investigation of the subject site. This report is subject to the limitations identified by that standard. The scope of work completed was beyond that required of the Transaction Screen (ASTM 1528-14) standard and/or as modified by the client.

The client requested and ordered this study based on their knowledge of the site. Therefore, LCS assumes no liability in the selection of the appropriate level of due diligence for this property.

This study is intended to identify PECs in connection with the subject property and to reduce, but not eliminate, uncertainty regarding the potential for PECs in connection with a subject property. It should not be used by the parties hereto as a decision tool in purchasing the property or to seek shelter under the innocent landowner defense of CERCLA. Under CERCLA and Brownfield amendments promulgated in January 2002, an ASTM Phase I Environmental Site Assessment, ASTM E1527-13, is the only acceptable standard for the practice of environmental due diligence in seeking protection under the innocent landowners defense.

A potential environmental concern (PEC) is defined by the ASTM standard as "the possible presence of any hazardous substances or petroleum products on a property under conditions that indicate an existing release, a past release, or a material threat of a future release of any hazardous substance or petroleum products into structures or into the ground, ground water, or surface water of the property. The term includes hazardous substances or petroleum products even under conditions in compliance with laws. (Note that "threat of release" is generally understood to be present when hazardous substances or petroleum products are poorly managed (for example in corroded tanks or damaged containers) but the release of the contaminants has not yet occurred, and there is an opportunity to take response action to prevent a release of the contaminants.)"

No sampling or analyses of materials, including soil, water, air, building materials, etc., were obtained as part of this assessment unless otherwise noted. LCS neither accepts, assumes nor warrants responsibility for the nature or toxicity of such substances.

LCS neither implies, warrants, guarantees nor accepts liability relative to the environmental conditions at the site regarding:

- 1) Site specific practices and/or disposal methods of the past or future owners.
- 2) The presence of asbestos, lead containing materials, or radon and/or the environmental impact of such substances on the subject site or building(s) and structure(s) on the subject site other than those observed during the site reconnaissance and documented within the report.
- 3) Adjacent property owners, their environmental practices, and/or impact of such properties and practices on the subject site other than those identified within the database reports and/or observed by those performing the site inspection of the subject property.

APPENDIX (continued)

4) Unreported spills.

5) Practices, waste disposal, environmental concerns, and/or modifications to waste site indexes after the date of this report.

6) Site groundwater or soil quality.

This report was prepared using data, information, and references available from federal, state, and local governmental agencies and information supplied by knowledgeable parties, relying in large part on owner or occupant interviews. LCS neither assumes nor accepts any liability for the completeness or accuracy of information gained from these sources or for any misstatements or misrepresentation of facts from parties interviewed during this process.

Observations made at the time of the site reconnaissance are contained herein. LCS cannot be held responsible for omissions as a result of any changes made to the subject property after the date of the site investigation.

Areas of the site where access was limited, obstructed, or denied are mentioned herein and LCS renders no opinion as to the presence or absence of potential environmental concerns, hazardous materials, or potential environmental liability associated with such. According to ASTM, asphalt pavement is considered a limitation.

LCS site personnel and the owner/borrower answered the ASTM Questionnaire. LCS neither accepts, assumes, implies nor warrants any liability for the accuracy, truthfulness, and completeness of the answers contained therein except as observed by LCS personnel during its site reconnaissance.

ACRONYMS/ABBREVIATIONS

ACM	Asbestos-Containing Materials
AIRS	Aerometric Information Retrieval System
AST	Aboveground Storage Tank
ASTM	American Society for Testing and Materials
CBS	Chemical Bulk Storage
CERCLA	Comprehensive Environmental Response, Compensation and Liability Act
CERCLIS	Comprehensive Environmental Response, Compensation and Liability Information System
CESQG	Conditionally Exempt Small Quantity Generator
CORRACTS	Corrective Action
EDR	Environmental Data Resources, Inc.
ERNS	Emergency Response and Notification System
FINDS	Facility Index System
FIS	Facility Information System
FOIA	Freedom of Information Act
FOIL	Freedom of Information Law
FWM	Freshwater Wetlands Map
ICIS	Integrated Compliance Information System
LCS	Lender Consulting Services, Inc.
LQG	Large Quantity Generator
LTANK	Leaking Tank
LUST	Leaking Underground Storage Tank
MOSF	Major Oil Storage Facility
MSDS	Material Data Safety Sheets
mVOC	Microbial Volatile Organic Compound
N/A	Not Available, Not Applicable
NFRAP	No Further Remedial Action Planned
NPDES	National Pollution Discharge Elimination System
NPL	National Priorities List ("Superfund")
NRCS	Natural Resource Conservation Service (by County)
NWI	National Wetlands Inventory
NYSDEC	New York State Department of Environmental Conservation
NYSDOH	New York State Department of Health
PBS	Petroleum Bulk Storage
PCB	Polychlorinated Biphenyl
PCi/L	Pico Curies per Liter
PEC	Potential Environmental Concern
RCRA	Resource Conservation and Recovery Act
RCRIS	Resource Conservation and Recovery Information System
REC	Recognized Environmental Condition
SPDES	State Pollution Discharge Elimination System
SQG	Small Quantity Generator
TSDF	Treatment, Storage and Disposal Facility
USDA	United States Department of Agriculture
USEPA	United States Environmental Protection Agency
USFWS	United State Fish and Wildlife Service
USGS	United States Geological Survey
UST	Underground Storage Tanks
VCP	Voluntary Cleanup Program

(BALDWINSVILLI

076° 09' 10.35" W
043° 03' 36.50" N

(BREWERTON)

SYRACUSE WEST QUADRANGLE
NEW YORK
TOPOGRAPHIC SERIES

(CICERO)

076° 07' 49.42" W
043° 03' 36.50" N

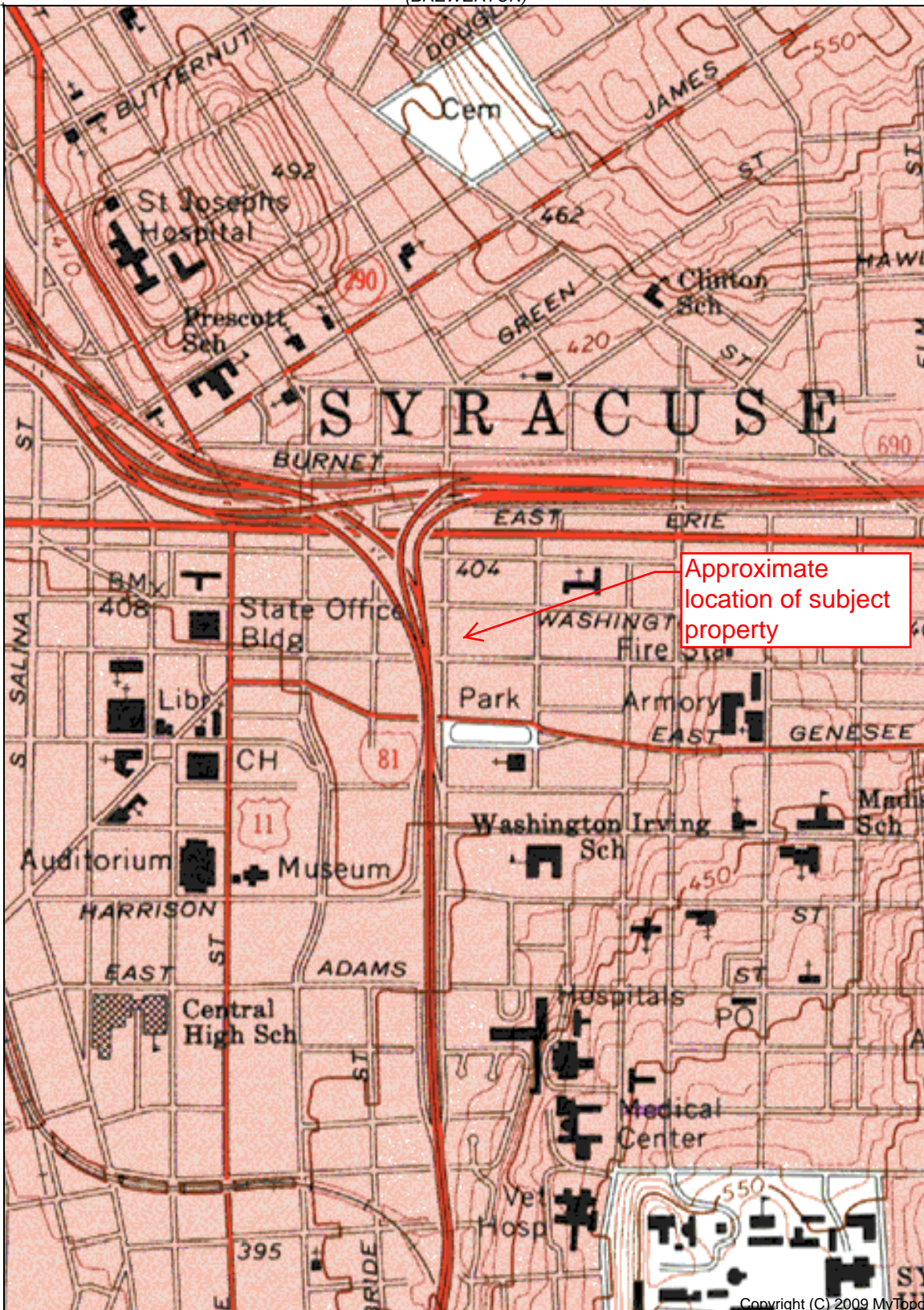

(CAMILLUS)

(SYRACUSE EAST)

043° 02' 12.72" N
076° 09' 10.35" W

Copyright (C) 2009 MyTopo
Printed: Thu Jul 28, 2016

043° 02' 12.72" N
076° 07' 49.42" W

(MARCELLUS)

(SOUTH ONONDAGA)

(JAMESVILLE)

Declination

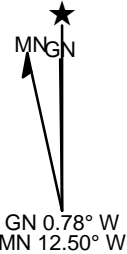

SCALE 1:12000

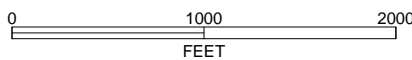

CONTOUR INTERVAL 10 FEET
NATIONAL GEODETIC VERTICAL DATUM 1929

SYRACUSE WEST, NY
1973
Photo revised 1978



Transaction Screen Questionnaire
 (Adapted from ASTM E1528 – 14; Standard Practice for Limited Environmental
 Due Diligence: Transaction Screen Process)

The following questions should be asked of (1) the current owner of the property, (2) any major occupant of the property or, if the property does not have any major occupants, at least 10 % of the occupants of the property, and (3) in addition to the current owner and the occupants identified in (2), any occupant likely to be using, treating, generating, storing, or disposing of hazardous substances or petroleum products on or from the property. A major occupant is any occupant using at least 40 % of the leasable area of the property or any anchor tenant when the property is a shopping center. In a multifamily property containing both residential and commercial uses, the preparer does not need to ask questions of the residential occupants. The preparer should ask each person to answer all questions to the best of the respondent's actual knowledge and in good faith. When completing the site visit column, the preparer should be sure to observe the property and any buildings and other structures on the property. The guide to this transaction screen questionnaire (see Sections 7 – 10) provides further details on the appropriate use of this questionnaire. (See Note 1.)

NOTE 1—Unk = "unknown" or "no response."

LCS Project No: 241 Almond St 16S4107.24

Description of Site/Address:
Murbo Parking Lot

If yes to any of the below, provide description.

Question	Owner	Occupants (if applicable)	Observed During Site Visit	Comments
1a. Is the property used for an industrial use?	Yes <input checked="" type="radio"/> No <input type="radio"/> Unk	Yes No Unk	Yes <input checked="" type="radio"/> No <input type="radio"/> Unk	
1b. Is any adjoining property used for an industrial use?	Yes <input checked="" type="radio"/> No <input type="radio"/> Unk	Yes No Unk	Yes <input checked="" type="radio"/> No <input type="radio"/> Unk	
2a. Did you observe evidence or do you have any prior knowledge that the property has been used for an industrial use in the past?	Yes <input checked="" type="radio"/> No <input type="radio"/> Unk	Yes No Unk	Yes <input checked="" type="radio"/> No <input type="radio"/> Unk	
2b. Did you observe evidence or do you have any prior knowledge that any adjoining property has been used for an industrial use in the past?	Yes <input checked="" type="radio"/> No <input type="radio"/> Unk	Yes No Unk	Yes <input checked="" type="radio"/> No <input type="radio"/> Unk	
3a. Is the property used as a gasoline station, motor repair facility, commercial printing facility, dry cleaners, photo developing laboratory, junkyard or landfill, or as a waste treatment, storage, disposal, processing, or recycling facility (if applicable, identify which)?	Yes <input checked="" type="radio"/> No <input type="radio"/> Unk	Yes No Unk	Yes <input checked="" type="radio"/> No <input type="radio"/> Unk	Site appears to have been used as a former gas station
3b. Is any adjoining property used as a gasoline station, motor repair facility, commercial printing facility, dry cleaners, photo developing laboratory, junkyard or landfill, or as a waste treatment, storage, disposal, processing, or recycling facility (if applicable, identify which)?	Yes <input checked="" type="radio"/> No <input type="radio"/> Unk	Yes No Unk	Yes <input checked="" type="radio"/> No <input type="radio"/> Unk	

Question	Owner	Occupants (if applicable)	Observed During Site Visit			Comments
4a. Did you observe evidence or do you have any prior knowledge that the <i>property</i> has been used as a gasoline station, motor repair facility, commercial printing facility, dry cleaners, photo developing laboratory, junkyard or landfill, or as a waste treatment, storage, disposal, processing, or recycling facility (if applicable, identify which)?	Yes <input checked="" type="radio"/> No Unk	Yes No Unk	<input checked="" type="checkbox"/>	No	Unk	Appears to have been used as a gas station at some point in the past
4b. Did you observe evidence or do you have any prior knowledge that any <i>adjoining property</i> has been used as a gasoline station, motor repair facility, commercial printing facility, dry cleaners, photo developing laboratory, junkyard or landfill, or as a waste treatment, storage, disposal, processing, or recycling facility (if applicable, identify which)?	Yes <input checked="" type="radio"/> No Unk	Yes No Unk	<input checked="" type="checkbox"/>	No	Unk	West adjacent filling station in at least 1961 (Sanborn maps)
5a. Are there currently any damaged or discarded automotive or industrial batteries, pesticides, paints, or other chemicals in individual containers of >5 gal (19 L) in volume or 50 gal (190 L) in the aggregate, stored on or used at the <i>property</i> or at the facility?	Yes <input checked="" type="radio"/> No Unk	Yes No Unk	<input checked="" type="checkbox"/>	No	Unk	(2) approximately 35 gallon oil drums
5b. Did you observe evidence or do you have any prior knowledge that there have been previously any damaged or discarded automotive or industrial batteries, or pesticides, paints, or other chemicals in individual containers of >5 gal (19 L) in volume or 50 gal (190 L) in the aggregate, stored on or used at the <i>property</i> or at the facility?	Yes <input checked="" type="radio"/> No Unk	Yes No Unk	Yes	<input checked="" type="checkbox"/>	Unk	
6a. Are there currently any industrial <i>drums</i> (typically 55 gal (208 L)) or sacks of chemicals located on the <i>property</i> or at the facility?	Yes <input checked="" type="radio"/> No Unk	Yes No Unk	Yes	<input checked="" type="checkbox"/>	Unk	
6b. Did you observe evidence or do you have any prior knowledge that there have been previously any industrial <i>drums</i> (typically 55 gal (208 L)) or sacks of chemicals located on the <i>property</i> or at the facility?	Yes <input checked="" type="radio"/> No Unk	Yes No Unk	Yes	<input checked="" type="checkbox"/>	Unk	
7a. Did you observe evidence or do you have any prior knowledge that <i>fill dirt</i> has been brought onto the <i>property</i> that originated from a contaminated site?	Yes <input checked="" type="radio"/> No Unk	Yes No Unk	Yes	<input checked="" type="checkbox"/>	Unk	
7b. Did you observe evidence or do you have any prior knowledge that <i>fill dirt</i> has been brought onto the <i>property</i> that is of an unknown origin?	Yes <input checked="" type="radio"/> No Unk	Yes No Unk	Yes	<input checked="" type="checkbox"/>	Unk	
8a. Are there currently any <i>pits, ponds, or lagoons</i> located on the <i>property</i> in connection with waste treatment or waste disposal?	Yes <input checked="" type="radio"/> No Unk	Yes No Unk	Yes	<input checked="" type="checkbox"/>	Unk	

Question	Owner	Occupants (if applicable)	Observed During Site Visit			Comments
8b. Did you observe evidence or do you have any prior knowledge that there have been previously, any <i>pits, ponds, or lagoons</i> located on the <i>property</i> in connection with waste treatment or waste disposal?	Yes <input checked="" type="radio"/> No <input type="radio"/> Unk <input type="radio"/>	Yes No Unk	Yes	No	Unk	
9a. Is there currently any stained soil on the <i>property</i> ?	Yes <input checked="" type="radio"/> No <input type="radio"/> Unk <input type="radio"/>	Yes No Unk	Yes	No	Unk	
9b. Did you observe evidence or do you have any prior knowledge that there has been previously, any stained soil on the <i>property</i> ?	Yes <input checked="" type="radio"/> No <input type="radio"/> Unk <input type="radio"/>	Yes No Unk	Yes	No	Unk	
10a. Are there currently any registered or unregistered storage tanks (above or underground) located on the <i>property</i> ?	Yes <input checked="" type="radio"/> No <input type="radio"/> Unk <input type="radio"/>	Yes No Unk	Yes	No	Unk	
10b. Did you observe evidence or do you have any prior knowledge that there have been previously, any registered or unregistered storage tanks (above or underground) located on the <i>property</i> ?	Yes <input checked="" type="radio"/> No <input type="radio"/> Unk <input type="radio"/>	Yes No Unk	Yes	No	Unk	
11a. Are there currently any vent pipes, fill pipes, or access ways indicating a fill pipe protruding from the ground on the <i>property</i> or adjacent to any structure located on the <i>property</i> ?	Yes No <input checked="" type="radio"/> Unk <input type="radio"/>	Yes No Unk	Yes	No	Unk	
11b. Did you observe evidence or do you have any prior knowledge that there have been previously, any vent pipes, fill pipes, or access ways indicating a fill pipe protruding from the ground on the <i>property</i> or adjacent to any structure located on the <i>property</i> ?	Yes No <input checked="" type="radio"/> Unk <input type="radio"/>	Yes No Unk	Yes	No	Unk	
12a. Is there currently evidence of leaks, spills or staining by substances other than water, or foul odors, associated with any flooring, drains, walls, ceilings, or exposed grounds on the <i>property</i> ?	Yes No <input checked="" type="radio"/> Unk <input type="radio"/>	Yes No Unk	Yes	No	Unk	
12b. Did you observe evidence or do you have any prior knowledge that there have been previously any leaks, spills, or staining by substances other than water, or foul odors, associated with any flooring drains, walls, ceilings or exposed grounds on the <i>property</i> ?	Yes No <input checked="" type="radio"/> Unk <input type="radio"/>	Yes No Unk	Yes	No	Unk	
13a. If the <i>property</i> is served by a private well or non-public water system, is there evidence or do you have prior knowledge that contaminants have been identified in the well or system that exceed guidelines applicable to the water system?	Yes <input checked="" type="radio"/> No <input type="radio"/> Unk <input type="radio"/>	Yes No Unk	Yes	No	Unk	
13b. If the <i>property</i> is served by a private well or non-public water system, is there evidence or do you have prior knowledge that the well has been designated as contaminated by any government environmental/health agency?	Yes <input checked="" type="radio"/> No <input type="radio"/> Unk <input type="radio"/>	Yes No Unk	Yes	No	Unk	

Question	Owner	Occupants (if applicable)	Observed During Site Visit	Comments
14. Does the <i>owner</i> or <i>occupant</i> of the <i>property</i> have any knowledge of <i>environmental liens</i> or governmental notification relating to past or recurrent violations of environmental laws with respect to the <i>property</i> or any facility located on the <i>property</i> ?	Yes <input checked="" type="radio"/> No <input type="radio"/> Unk <input type="radio"/>	Yes No Unk		
15a. Has the <i>owner</i> or <i>occupant</i> of the <i>property</i> been informed of the past existence of <i>hazardous substances</i> or <i>petroleum products</i> with respect to the <i>property</i> or any facility located on the <i>property</i> ?	Yes No <input checked="" type="radio"/> Unk <input type="radio"/>	Yes No Unk		
15b. Has the <i>owner</i> or <i>occupant</i> of the <i>property</i> been informed of the current existence of <i>hazardous substances</i> or <i>petroleum products</i> with respect to the <i>property</i> or any facility located on the <i>property</i> ?	Yes No <input checked="" type="radio"/> Unk <input type="radio"/>	Yes No Unk		
15c. Has the <i>owner</i> or <i>occupant</i> of the <i>property</i> been informed of the past existence of environmental violations with respect to the <i>property</i> or any facility located on the <i>property</i> ?	Yes No <input checked="" type="radio"/> Unk <input type="radio"/>	Yes No Unk		
15d. Has the <i>owner</i> or <i>occupant</i> of the <i>property</i> been informed of the current existence of environmental violations with respect to the <i>property</i> or any facility located on the <i>property</i> ?	Yes No <input checked="" type="radio"/> Unk <input type="radio"/>	Yes No Unk		
16. Does the <i>owner</i> or <i>occupant</i> of the <i>property</i> have any knowledge of any <i>environmental site assessment</i> of the <i>property</i> or facility that indicated the presence of <i>hazardous substances</i> or <i>petroleum products</i> on, or contamination of, the <i>property</i> or recommended further assessment of the <i>property</i> ?	Yes No <input checked="" type="radio"/> Unk <input type="radio"/>	Yes No Unk		
17. Does the <i>owner</i> or <i>occupant</i> of the <i>property</i> know of any past, threatened, or pending lawsuits or administrative proceedings concerning a release or threatened release of any <i>hazardous substance</i> or <i>petroleum products</i> involving the <i>property</i> by any <i>owner</i> or <i>occupant</i> of the <i>property</i> ?	Yes No <input checked="" type="radio"/> Unk <input type="radio"/>	Yes No Unk		
18a. Does the <i>property</i> discharge <i>waste-water</i> (not including sanitary waste or storm water) onto or adjacent to the <i>property</i> and/or into a storm water system?	Yes <input checked="" type="radio"/> No <input type="radio"/> Unk <input type="radio"/>	Yes No Unk	Yes <input type="checkbox"/> No <input type="checkbox"/> Unk <input type="checkbox"/>	
18b. Does the <i>property</i> discharge waste water (not including sanitary waste or storm water) onto or adjacent to the <i>property</i> and/or into a sanitary sewer system?	Yes <input checked="" type="radio"/> No <input type="radio"/> Unk <input type="radio"/>	Yes No Unk	Yes <input type="checkbox"/> No <input type="checkbox"/> Unk <input type="checkbox"/>	

Question	Owner	Occupants (if applicable)	Observed During Site Visit	Comments
19. Did you observe evidence or do you have any prior knowledge that any hazardous substances or petroleum products, unidentified waste materials, tires, automotive or industrial batteries, or any other waste materials have been dumped above grade, buried and/or burned on the property?	Yes No <u>Unk</u>	Yes No Unk	Yes <u>No</u> Unk	
20. Is there a transformer, capacitor, or any hydraulic equipment for which there are any records indicating the presence of PCBs?	Yes <u>No</u> Unk	Yes No Unk	Yes <u>No</u> Unk	

The **Owner** questionnaire answers were provided was completed by:

Name Andrew Larsen
 Title Principal
 Firm Syracuse Parking Associates, LLC
 Address 2 Clinton Square Suite 120
 Phone number 315 472 2020
 Role(s) at the site Contractor
 Number of years at the site N/A
 Relationship to user (for example, principal, employee, agent, consultant) purchaser
 Signature [Signature] Date 7/28/2016

The **Occupant** questionnaire answers were provided by:

Name _____
 Title _____
 Firm _____
 Address _____
 Phone number _____
 Role(s) at the site _____
 Number of years at the site _____
 Relationship to user (for example, principal, employee, agent, consultant) _____
 Signature _____ Date _____

The **Site Visit** questionnaire was completed by:

Name _____	Shane Kessler
Title _____	Environmental Analyst
Firm _____	LCS, Inc. CNY Region
Address _____	227 W. Fayette St. Suite 202
Phone number _____	Syracuse, NY 13202
Role(s) at the site _____	(315) 726-4025
Number of years at the site _____	Consultant

Relationship to user (for example, principal, employee, agent, consultant) _____
 Signature [Signature] Date 7/27/2016

REMAINDER OF FORM TO BE COMPLETED BY LCS

Government Records/Historical Sources Inquiry

(See guide, Section 10, and Practice E1527)

21. Do any of the following federal, state, or tribal government record systems list the *property* or any *property* within the search distance noted below (where available):

	Approximate Minimum Search Distance, miles (kilometers)		
Federal <i>NPL</i> site list	1.0 (1.6)	Yes	No
Federal Delisted <i>NPL</i> site list	0.5 (0.8)	Yes	No
Federal CERCLIS list	0.5 (0.8)	Yes	No
Federal CERCLIS NFRAP site list	0.5 (0.8)	Yes	No
Federal RCRA CORRACTS facilities list	1.0 (1.6)	Yes	No
Federal RCRA non-CORRACTS TSD Facilities list	0.5 (0.8)	Yes	No
Federal <i>RCRA generators list</i>	<i>property and adjoining properties</i>	Yes	No
Federal institutional control/engineering control registries	<i>property only</i>	Yes	No
Federal <i>ERNS list</i>	<i>property only</i>	Yes	No

State and tribal lists of *hazardous waste sites* identified for investigation or remediation:

State-and tribal-equivalent <i>NPL</i>	1.0 (1.6)	Yes	No
State-and tribal-equivalent CERCLIS	0.5 (0.8)	Yes	No
State-and tribal- <i>landfill</i> and/or <i>solid waste disposal site lists</i>	0.5 (0.8)	Yes	No
State-and tribal-leaking storage tank lists	0.5 (0.8)	Yes	No
State and tribal registered storage tank lists	<i>property and adjoining properties</i>	Yes	No
State and tribal <i>institutional control</i> /engineering control registries	<i>property only</i>	Yes	No
State and tribal voluntary cleanup sites	0.5 (0.8)	Yes	No
State and tribal Brownfield sites	0.5 (0.8)	Yes	No

22. Based upon a review of *fire insurance maps, local street directories, or aerial photographs*, all as specified in the guide (10.2.1), are any buildings or other improvements on the *property* or on an *adjoining property* identified as having been used for an industrial use or that could possibly lead to contamination of the *property*?

Yes

No

Unavailable

Result: on-site auto repair and filling station; adjacent auto repair and filling station

The **Government Records and Historical Sources Inquiry** questionnaire was completed by:

Name Shannon Penton

Title Environmental Analyst

Firm Lender Consulting Services, Inc

Address 40 La Riviere Drive, Suite 120 Buffalo, New York 14202

Phone number 1-800-474-6802

Relationship to site _____

Relationship to user (for example, principal, employee, agent, consultant) Consultant

Signature Shannon Penton Date 8/5/16

User's relationship to the site (for example, owner, prospective purchaser, lender, etc.)

If the preparer(s) is different from the user, complete the following:

Name of User _____

User's address _____

User's phone number _____

Copies of the completed questionnaires have been filed at: _____

Copies of the completed questionnaires have been mailed or delivered to: _____

Preparer represents that to the best of the preparer's knowledge the above statements and facts are true and correct and to the best of the preparer's actual knowledge no material facts have been suppressed or misstated.

Signature _____ Date _____

Signature _____ Date _____

Signature _____ Date _____

If the user is different from the preparer(s), the user shall sign below affirming that the completed questionnaire has been received. It is the user's responsibility to draw conclusions regarding affirmative or unknown answers.

Signature _____ Date _____

LCS Project No.: 165410 7.24

LCS, INC. SITE CONDITION REPORT

LOAN: Purchase/refinance/foreclosure: Loan new to bank portfolio? Yes / No

DATE 7/27 EMPLOYEE NAME(s) Shawn Hessler

PRESENT: Mr/Ms Andrew Larew TITLE: Buyer Yrs. associated w/site 1

Mr/Ms _____ TITLE: _____ Yrs. associated w/site _____

QUESTIONNAIRE: completed on-site or given to: Mr. Larew Date 7/26

LIMITATIONS: Paint surfaces, stored materials

Roof Inspected? (circle) Yes / No

SITE INSPECTION INCLUDED: Int/Ext walkthrough

****DESCRIPTION OF CURRENT OPERATIONS (be specific, include tenants):** Vacant Bldg (used as vehicle storage for Parking Company) * Parking lot

General Site Information	
Name of Site	<u>Almond St. Parking Lot</u>
Site Address	<u>241 Almond St.</u>
Municipality, County, State	<u>City of Syracuse, Onondaga Co.</u>
Fronting Streets	<u>Almond, E. Fayette</u>
Site Size (acres)	<u>0.43</u>
Site Topography (circle)	<u>Level at grade</u> or _____ % Slope (N/S/E/W)
Nearest Water Body	<u>Onondaga Creek ~4000 ft West</u>
Exterior Conditions/Improvements (circle)	Outbuildings (#/type) _____ Asphalt Parking _____ Green areas _____ Trees _____ Landscaping _____ <u>Concrete sidewalks</u>
Locality (circle)	<u>Urban</u> Suburban Rural
Area Development (circle)	<u>High</u> Moderately Lightly
Area Character (circle all that apply)	Industrial Commercial <u>Residential</u> Agricultural Wooded Fallow
Grounds (circle all that apply)	Fill material (type/location) _____ Dead/stressed vegetation (amt/location) _____ Debris/dumping (type/location) _____ Storm drains (location/discharge to) _____
UTILITIES <small>*Identify provider</small>	Utilities Provided (circle): <u>Natural Gas</u> _____ <u>Electric</u> _____
	WATER (circle): PRIVATE: well location _____ or MUNICIPAL _____
	SEWER (circle): SEPTIC: date of last perc test _____ or MUNICIPAL: connection date: _____
	EVIDENCE OF FORMER SEPTIC SYSTEM? NO YES, LOCATION _____

ACCORDING TO THE SITE CONTACT, PAST ON-SITE OPERATIONS INCLUDED (current buildings, historic buildings, DATES): - Storage of Parking Company vehicles

ACCORDING TO THE SITE CONTACT, HISTORIC TENANTS INCLUDED: none

LCS Project No.:

1654107.24

1 Former Gas Station

STRUCTURES (CONTINUED):

NOTE: ALWAYS USE ONE SHEET PER STRUCTURE

Building Information	
Building Name: <u>Vacant Commercial</u>	Building Construction Date <u>1960</u>
Sq. Ft. of Building: <u>1680</u>	No. Stories: <u>1</u>
Building Use(s)/Operations <u>Vehicle storage (Former Auto repair)</u>	
Heating System/Location <u>FA Furnace</u>	Heat Source: <u>Nat Gas</u>
EVIDENCE OF FORMER HEATING SYSTEM? <input checked="" type="radio"/> YES, TYPE _____	
Basement (circle) <u>None</u>	Full / Partial / <u>None</u>
Building Condition (circle) <u>Fair</u>	Excellent Good <u>Fair</u> Poor
Building Envelope (circle) <u>Brick</u>	<u>Block</u> Poured Concrete Steel Wood <u>Brick</u>
Siding (circle) <u>Brick</u>	Wood Aluminum Vinyl Asbestos Transite <u>Brick</u>
Roof (circle) <u>Flat</u>	<u>Flat</u> Peaked Flashings Mansard
Elevator (circle) <u>No</u>	<u>No</u> / Yes (location) _____ Pit? : _____
Floor drains (circle) <u>Yes</u>	No <u>Yes</u> (location) <u>Garage Area</u> Discharge to: <u>muni</u> / septic / surface / other <u>unknown</u>
Oil/Water Separator (circle) <u>No</u>	<u>No</u> / Yes (location) _____ Age: _____ Serviced by: _____
Sump pit (circle) <u>No</u>	<u>No</u> / Yes (location) _____ Discharge to: muni / septic / surface / other

NOTES:

Int: 2 Former in ground lifts
- SR/SC, Fl. lights

- 2 Floor drains in garage area
- Paints/stains, lube oils stored
- 1 compressor

Ext: Storage container: contents Unk (locked)
- No MW's/signs of former tanks seen

2 _____ (add a,b,c as needed)

- Standing water in both floor drains/catch Basins
+ in former lift locations

LCS Project No.: 1654107.24

WELLS (DRYWELLS/INJECTION WELLS, etc):

LOCATIONS: _____ DEPTH: _____
 USE OF WELL: _____ SAMPLE RESULTS: _____

PCBs:

Suspect PCB Container	#/Location	Owner	Evidence of Leaks	Labeled as non-PCB?
Transformer (pole-mounted)	_____	Private / Utility	Yes / No	Yes / No
Transformer (pad-mounted)	_____	Private / Utility	Yes / No	Yes / No
Lifts (Removed)	_____		Yes / No	Yes / No
Elevators	_____		Yes / No	Yes / No
Fluorescent lights	T.O. Int	P.O.	Yes / <u>No</u>	Yes / <u>No</u>

BULK STORAGE TANKS: Total # USTs on-site: _____ Total # ASTs on-site: _____
 Total # vents: _____ Total # fills _____ Total # monitoring wells _____

Characteristics	Tank #1			Tank #2			Tank #3		
AST/UST									
Location									
Registered/Permitted (Dates)									
Date of Last Test									
Capacity									
Product									
Single/Double Walled									
Age									
Type of Monitoring System									
Any releases/spills?									
Status (circle)	Active	Inactive	Closed	Active	Inactive	Closed	Active	Inactive	Closed
Characteristics	Tank #4			Tank #5			Tank #6		
AST/UST									
Location									
Registered/Permitted (Dates)									
Date of Last Test									
Capacity									
Product									
Single/Double Walled									
Age									
Type of Monitoring System									
Any releases/spills?									
Status (circle)	Active	Inactive	Closed	Active	Inactive	Closed	Active	Inactive	Closed

EVIDENCE OF ADDITIONAL USTs (VENT PIPES/FILL PORTS, ETC.; LOCATION): _____

WERE ANY USTs EXCAVATED FROM or FILLED IN-PLACE ON PROPERTY? DATE: _____
 CONTRACTOR NAME: _____ DOCUMENTATION AVAILABLE? _____
 CONDITIONS IN AREA OF FORMER USTs (stained, stressed, dead vegetation/surfaces): _____

→ Tank: Former Auto repair/fill station, 6/1/03

LCS Project No.: 1654107.24

LEAD: Year Built: 1960 (cut off date 1978)

Material/surface	Location	Approx. Quantity of Damaged Materials
Walls		No Issues seen ↓
Ceilings		
Pipes, soldering		

ANY PREVIOUS LBP TESTING CONDUCTED ON-SITE? ___ NO ___ YES (obtain copy)

ASBESTOS: **All building materials considered suspect ACMs, no cut off date

Materials	Sizes/ Location	Condition (good, fair, poor)	Approx. Quantity of Damaged Materials**
Ceiling Tiles	_____		**
Drywall and plaster	T.O. / Int	OK	—
Floor tiles	_____		
Roofing felts and/or materials	_____		
Spray on fireproofing	_____		
HVAC system insulating materials	_____		

**** WATER STAINING SHOULD NOT BE INCLUDED HERE - INCLUDE IN SUSPECT MOLD SECTION**

IF UNDERGOING RENOVATION: IS O & M PLAN IN-PLACE? ___ WAS ACM SURVEY DONE? ___

ODORS: (circle)
 SOLVENTS NATURAL GAS PETROLEUM OTHER
 LOCATION: _____

SUSPECT MOLD: YES or NO

Location	Approximate Quantity

MOISTURE AND/OR MUSTY ODORS? ___ NO ___ YES
IF SO, WHERE? _____

LCS Project No.: 1654106-24

~~PERMITS~~ (IF YES, OBTAIN COPIES): (circle)

NPDES/SPDES RCRA HAZ. WASTE SEWER DISCHARGE AIR EMISSIONS OTHER

HAZARDOUS MATERIALS (INCLUDE 55-GALLON DRUMS):

Material	Source/Process	Storage Container/Location	Approx. Quantity On-Site	Condition
Cleaning supplies	Gen	1g or less / in k	< 5g	OK
Paints/Stains	↓	↓	~ 25g	OK
Oil / sprays/waxes	Auto	35g drums (2), 1g or less	< 100g	OK

ADEQUATE STORAGE PRACTICES? (circle) NO YES (Add comments if no.)

MSDS'S (circle) NO YES (COPIES OR REVIEWED ON-SITE)
HAZARD COMMUNICATION PROGRAM? NO YES

UNLABELED/DAMAGED CONTAINERS:

WASTES: None

Material	Source/Process	Storage Container/Location	Approx Quantity On-Site	Condition	Transporter
Solid					
Recycling					
Waste oil					

Obtain copies of disposal receipts, if available.

LCS Project No.: 1654106.24

DRY CLEANERS:

CURRENT MACHINE TYPE? _____ AGE OF CURRENT MACHINE? _____
LOCATION OF MACHINE (basement, 1st floor, etc): _____
FORMER MACHINE TYPE? _____
HOW LONG HAS DRY CLEANING BEEN CONDUCTED ON-SITE? _____

FILM DEVELOPING/X-RAYS:

SILVER RECOVERY SYSTEM IN PLACE? _____ NO _____ YES
LEAD LINED WALLS FOR X-RAY ROOMS? _____ NO _____ YES

ADJACENT PROPERTIES:

List names and type of operations adjacent and next adjacent to subject property.

Direction	Current Use	Address (MUST INCLUDE)	Comments/Concerns (including past uses, if apparent)
North	Vacant/ Parkng	700 E. Washington St.	If dry cleaner, circle one: Drop off or DC Plant
South	Parkng Garage	309-379 Almond St	If dry cleaner, circle one: Drop off or DC Plant
East	Car Wash	765 E. Fayette St	If dry cleaner, circle one: Drop off or DC Plant
West	Parkng lot	Almond St.	If dry cleaner, circle one: Drop off or DC Plant

GENERATORS: (firing source?) _____ **COMPRESSORS:** (releases?) 1, No

ADDITIONAL NOTES:

SITE SKETCH



241 Almond Street Aka 701-703 E Fayette St
241 Almond Street Aka 701-703 E Fayette St
Syracuse, NY 13210

Inquiry Number: 4684882.2s
July 27, 2016

The EDR Radius Map™ Report with GeoCheck®



6 Armstrong Road, 4th floor
Shelton, CT 06484
Toll Free: 800.352.0050
www.edrnet.com

TABLE OF CONTENTS

<u>SECTION</u>	<u>PAGE</u>
Executive Summary	ES1
Overview Map	2
Detail Map	3
Map Findings Summary	4
Map Findings	8
Orphan Summary	501
Government Records Searched/Data Currency Tracking	GR-1
 <u>GEOCHECK ADDENDUM</u>	
Physical Setting Source Addendum	A-1
Physical Setting Source Summary	A-2
Physical Setting SSURGO Soil Map	A-5
Physical Setting Source Map	A-10
Physical Setting Source Map Findings	A-12
Physical Setting Source Records Searched	PSGR-1

Thank you for your business.
Please contact EDR at 1-800-352-0050
with any questions or comments.

Disclaimer - Copyright and Trademark Notice

This Report contains certain information obtained from a variety of public and other sources reasonably available to Environmental Data Resources, Inc. It cannot be concluded from this Report that coverage information for the target and surrounding properties does not exist from other sources. **NO WARRANTY EXPRESSED OR IMPLIED, IS MADE WHATSOEVER IN CONNECTION WITH THIS REPORT. ENVIRONMENTAL DATA RESOURCES, INC. SPECIFICALLY DISCLAIMS THE MAKING OF ANY SUCH WARRANTIES, INCLUDING WITHOUT LIMITATION, MERCHANTABILITY OR FITNESS FOR A PARTICULAR USE OR PURPOSE. ALL RISK IS ASSUMED BY THE USER. IN NO EVENT SHALL ENVIRONMENTAL DATA RESOURCES, INC. BE LIABLE TO ANYONE, WHETHER ARISING OUT OF ERRORS OR OMISSIONS, NEGLIGENCE, ACCIDENT OR ANY OTHER CAUSE, FOR ANY LOSS OF DAMAGE, INCLUDING, WITHOUT LIMITATION, SPECIAL, INCIDENTAL, CONSEQUENTIAL, OR EXEMPLARY DAMAGES. ANY LIABILITY ON THE PART OF ENVIRONMENTAL DATA RESOURCES, INC. IS STRICTLY LIMITED TO A REFUND OF THE AMOUNT PAID FOR THIS REPORT.** Purchaser accepts this Report "AS IS". Any analyses, estimates, ratings, environmental risk levels or risk codes provided in this Report are provided for illustrative purposes only, and are not intended to provide, nor should they be interpreted as providing any facts regarding, or prediction or forecast of, any environmental risk for any property. Only a Phase I Environmental Site Assessment performed by an environmental professional can provide information regarding the environmental risk for any property. Additionally, the information provided in this Report is not to be construed as legal advice.

Copyright 2016 by Environmental Data Resources, Inc. All rights reserved. Reproduction in any media or format, in whole or in part, of any report or map of Environmental Data Resources, Inc., or its affiliates, is prohibited without prior written permission.

EDR and its logos (including Sanborn and Sanborn Map) are trademarks of Environmental Data Resources, Inc. or its affiliates. All other trademarks used herein are the property of their respective owners.

EXECUTIVE SUMMARY

A search of available environmental records was conducted by Environmental Data Resources, Inc (EDR). The report was designed to assist parties seeking to meet the search requirements of EPA's Standards and Practices for All Appropriate Inquiries (40 CFR Part 312), the ASTM Standard Practice for Environmental Site Assessments (E 1527-13) or custom requirements developed for the evaluation of environmental risk associated with a parcel of real estate.

TARGET PROPERTY INFORMATION

ADDRESS

241 ALMOND STREET AKA 701-703 E FAYETTE ST
SYRACUSE, NY 13210

COORDINATES

Latitude (North): 43.0488560 - 43° 2' 55.88"
Longitude (West): 76.1418350 - 76° 8' 30.60"
Universal Transverse Mercator: Zone 18
UTM X (Meters): 407001.6
UTM Y (Meters): 4766658.0
Elevation: 404 ft. above sea level

USGS TOPOGRAPHIC MAP ASSOCIATED WITH TARGET PROPERTY

Target Property Map: 5937769 SYRACUSE WEST, NY
Version Date: 2013

East Map: 5938263 SYRACUSE EAST, NY
Version Date: 2013

AERIAL PHOTOGRAPHY IN THIS REPORT

Portions of Photo from: 20150508
Source: USDA

MAPPED SITES SUMMARY

Target Property Address:
241 ALMOND STREET AKA 701-703 E FAYETTE ST
SYRACUSE, NY 13210

Click on Map ID to see full detail.

MAP ID	SITE NAME	ADDRESS	DATABASE ACRONYMS	RELATIVE ELEVATION	DIST (ft. & mi.) DIRECTION
A1	705 E.FAYETTE ST	705 E. FAYETTE ST	NY Spills	Higher	99, 0.019, SSW
A2	EAST FAYETTE CONSTRU	712-714 EAST FAYETTE	NY Spills	Higher	137, 0.026, South
A3	STORM SEWER	ALMOND ST AND FAYETT	NY Spills	Higher	144, 0.027, SW
B4	CONSTRUCTION SPOT	700 EAST WASHINGTON	NY Spills	Higher	208, 0.039, NNW
C5	SYRACUSE UNIVERSITY	727 E WASHINGTON ST	RCRA-LQG	Higher	301, 0.057, NE
C6	SYRACUSE UNIVERSITY	727 E WASHINGTON ST	RCRA-LQG, NY MANIFEST, ECHO	Higher	301, 0.057, NE
C7	SYRACUSE UNIVERSITY	727 EAST WASHINGTON	NY Spills	Higher	301, 0.057, NE
C8	MIDTOWN PLAZA	727 EAST WASHINGTON	NY ENG CONTROLS, NY INST CONTROL, NY ERP	Higher	301, 0.057, NE
C9	POLETOP TX	727 E WASHINGTON ST	NY Spills	Higher	301, 0.057, NE
C10	CENTER OF EXCELLENCE	727 EAST WASHINGTON	NY Spills	Higher	301, 0.057, NE
C11	SYRACUSE UNIVERSITY	727 EAST WASHINGTON	NY Spills	Higher	301, 0.057, NE
C12	CONSTRUCTION SITE	727 EAST WASHINGTON	NY Spills	Higher	301, 0.057, NE
C13	FORMER MID TOWN PLAZ	727 EAST WASHNGTON S	NY Spills	Higher	301, 0.057, NE
D14	SYRACUSE UNIVERSITY	610 E FAYETTE	RCRA NonGen / NLR, FINDS, NY MANIFEST, ECHO	Lower	311, 0.059, WSW
B15	OUTSIDE	110 ALMOND ST	NY Spills	Higher	321, 0.061, NNW
D16	UNDER OVERPASS	FAYETTE ST/ELMOND ST	NY LTANKS	Lower	356, 0.067, WSW
17	FORMER MIDTOWN PLAZA	728 WASHINGTON STREE	NY Spills	Higher	468, 0.089, ENE
18	SUNY UPSTATE MEDICAL	EAST FAYETTE AND FOR	NY Spills	Higher	523, 0.099, ESE
E19	ALMOND ST &	E GENESEE	NY Spills	Lower	524, 0.099, SSW
E20	MARKS HOTEL	ALMOND/E GENESSE ST	NY LTANKS	Lower	524, 0.099, SSW
E21	POLE	EAST GENESSE ST/ALMO	NY Spills	Lower	524, 0.099, SSW
F22	SYRACUSE CITY OF MID	700 E WATER ST	RCRA NonGen / NLR, FINDS, NY MANIFEST, ECHO	Higher	527, 0.100, North
F23	SU CONSTRUCTION SITE	700 EAST WATER ST	NY Spills	Higher	527, 0.100, North
F24	MIDTOWN PLAZA	ALMOND STREET & WATE	NY Spills	Higher	550, 0.104, North
G25	SPILL NUMBER 9703897	713 EAST GENESEE ST	NY LTANKS, NY Spills	Lower	566, 0.107, SSE
G26	THE WOODBINE GROUP,	713 E. GENESEE ST	NY UST, NY HIST UST	Lower	566, 0.107, SSE
F27	700 OUT PARCEL, LLC	701-709 EAST WATER S	NY LTANKS, NY BROWNFIELDS	Higher	567, 0.107, North
F28	PARKING LOT	701 EAST WATER STREE	NY Spills	Higher	567, 0.107, North
29	PETE'S EMPIRE	PETE'S EMPIRE	NY Spills	Lower	577, 0.109, West
30	NORTHBOUND, EAST ADA	I-81	NY Spills	Lower	607, 0.115, SW
31	PHILIPS HAIR STYLE I	709 E GENESEE STREET	NY Spills	Lower	621, 0.118, South
32	QUARTIER PRINTING	719 E GENESEE ST	RCRA NonGen / NLR, FINDS, NY MANIFEST, ECHO	Higher	675, 0.128, SE
33	ROTH STEEL CO.	ERIE BLVD	NY Spills	Higher	683, 0.129, North
H34	PRESIDENTIAL PLAZA M	600 E GENESEE ST	RCRA NonGen / NLR, FINDS, NY MANIFEST, ECHO	Lower	724, 0.137, SSW
I35	NIAGARA MOHAWK A NAT	S MCBRIDE ST & E GEN	RCRA NonGen / NLR, NY MANIFEST	Lower	744, 0.141, SW
36	SUNY UPSTATE MEDICAL	WATER ST & FORMAN AV	NY Spills	Higher	744, 0.141, NE
J37	UHAUL	740 ERIE BLVD EAST	NY Spills	Higher	746, 0.141, NNE
J38	ADVANCED AUTO PARTS	ERIE BLVD	NY Spills	Higher	756, 0.143, NNE
J39	FIRESTONE	711 ERIE BLVD EAST	NY Spills	Higher	758, 0.144, NNE

MAPPED SITES SUMMARY

Target Property Address:
241 ALMOND STREET AKA 701-703 E FAYETTE ST
SYRACUSE, NY 13210

Click on Map ID to see full detail.

MAP ID	SITE NAME	ADDRESS	DATABASE ACRONYMS	RELATIVE ELEVATION	DIST (ft. & mi.) DIRECTION
H40	MADISON TOWERS	TOWNSEND ST	NY Spills	Lower	761, 0.144, SSW
41	CENTRAL NEW YORK BIO	841 E FAYETTE ST	RCRA-CESQG, FINDS, NY MANIFEST, ECHO	Higher	761, 0.144, East
I42	JOHNSON VOCATIONAL C	573 E GENESEE ST	RCRA-CESQG, NY MANIFEST	Lower	787, 0.149, SW
43	ROADWAY	801 EAST GENESEE ST	NY Spills	Higher	821, 0.155, SE
44	FORMER ACCURATE DIE	547 EAST GENESEE STR	NY LTANKS	Lower	825, 0.156, WSW
K45	S. MCBRIDE ST SEWER	S. MCBRIDE ST. 600 B	NY Spills	Higher	840, 0.159, NW
46	BRIDGESTONE FIRESTON	711 ERIE BLVD	RCRA NonGen / NLR, FINDS, NY MANIFEST, ECHO	Higher	847, 0.160, NE
L47	TRANSFORMER	60 PRESIDENTIAL PLAZA	NY Spills	Lower	850, 0.161, SW
K48	ROADWAY	ERIE BLVD EAST AND S	NY Spills	Higher	875, 0.166, NW
49	ROTHCHILD COMPANIES	805 EAST GENESEE ST	NY Spills	Higher	882, 0.167, SE
L50	PRESIDENTIAL PLAZA	90 PRESIDENTIAL PLAZ	NY LTANKS	Lower	899, 0.170, SW
51	SUPA INC	512 EAST WATER ST	NY Spills	Higher	917, 0.174, NW
52	FLEET BANK	500 EAST GENESEE	NY Spills	Lower	961, 0.182, WSW
53	HUTCHINGS PSYCHIATRI	BLDG 11	NY LTANKS	Lower	981, 0.186, South
M54	BARGE CANAL	SW SIDE OF CANAL	NY Spills	Higher	987, 0.187, NE
M55	FORMER GREYHOUND BUS	815 ERIE BOULEVARD E	NY LTANKS, NY VCP, NY Spills	Higher	993, 0.188, NE
56	500 ALMOND ST	500 ALMOND ST	NY Spills	Lower	1000, 0.189, SSW
57	PRESIDENTIAL PLAZA	PRESIDENTIAL PLAZA	NY LTANKS	Lower	1012, 0.192, SW
N58	OUTBACK ON CEDAR STR	820 EAST GENESEE STR	NY Spills	Higher	1037, 0.196, SE
N59	SYRACUSE UNIVERSITY	820 E GENESEE ST	RCRA-CESQG, FINDS, NY MANIFEST, NJ MANIFEST, ECHO	Higher	1037, 0.196, SE
60	TRAFFIC ACCIDENT	S TOWNSEND ST AND E	NY Spills	Lower	1053, 0.199, WSW
61	NYSDOT BIN 1051061	I-690 WB OVER CATHER	RCRA-CESQG, NY MANIFEST	Higher	1054, 0.200, North
O62	HUTCHINS PSYCHIATRIC	500 CEADER ST	NY Spills	Higher	1085, 0.205, SSE
O63	HUTCHINGS PSYCHIATRI	500 CEDAR ST	RCRA-CESQG, NY LTANKS, NY Spills, ICIS, FINDS, NY...	Higher	1085, 0.205, SSE
P64	RT 81 NORTH & 690 WE	RT 81/RT 690	NY Spills	Higher	1089, 0.206, NW
P65	NORTH BOUND ROUTE 81	I-690 INTERCHANGE	NY Spills	Higher	1104, 0.209, NW
Q66	EAST FAYETTE AND IRV	EAST FAYETTE AND IRV	NY Spills	Higher	1109, 0.210, East
R67	I S S CLEANING SERVI	500 E WATER ST	RCRA NonGen / NLR, FINDS, NY MANIFEST, ECHO	Higher	1117, 0.212, WNW
68	TRANSFORMER POLE #23	300 BLOCK BURNET AVE	NY Spills	Higher	1137, 0.215, NNW
R69	GOODYEAR AUTO SERVIC	424 WATER ST	RCRA-CESQG, FINDS, NY MANIFEST, ECHO	Higher	1137, 0.215, WNW
R70	SPILL NUMBER 9607987	425 WATER ST	NY Spills	Higher	1157, 0.219, WNW
S71	COMMERCIAL PROPERTY	820 WATER ST EAST	NY Spills	Higher	1174, 0.222, ENE
S72	EMPIRE METAL CO.	820 E. WATER ST.	SEMS	Higher	1174, 0.222, ENE
Q73	SYRACUSE HILL APTS	929 E. FAYETTE ST	NY Spills	Higher	1202, 0.228, East
74	PARKING LOT	323 IRVING AVE	NY Spills	Higher	1216, 0.230, ESE
T75	BURNET & CATHERINE S	BURNET & CATHERINE	NY Spills	Higher	1233, 0.234, North
Q76	JOHN HOEPNER PROPERT	938 EAST FAYETTE STR	NY Spills	Higher	1237, 0.234, East
77	PARKING LOT	908 ERIE BLVD EAST	NY LTANKS	Higher	1242, 0.235, ENE
U78	SPILL NUMBER 0010572	448 BURNET AVE	NY Spills	Higher	1243, 0.235, NNE

MAPPED SITES SUMMARY

Target Property Address:
241 ALMOND STREET AKA 701-703 E FAYETTE ST
SYRACUSE, NY 13210

Click on Map ID to see full detail.

MAP ID	SITE NAME	ADDRESS	DATABASE ACRONYMS	RELATIVE ELEVATION	DIST (ft. & mi.) DIRECTION
T79	MAINTENANCE GARAGE	BURNET AVE	NY LTANKS	Higher	1251, 0.237, North
80	PARKING LOT AT INTER	ALMOND ST & MADISON	NY Spills	Lower	1265, 0.240, South
81	NYSDOT BIN 1053870	I-81 NB OVER N TOWNS	RCRA NonGen / NLR, NY MANIFEST	Higher	1268, 0.240, NW
U82	COTTON DIAPER SERVIC	457 BURNET AVE	RCRA NonGen / NLR, FINDS, NY MANIFEST, ECHO	Higher	1278, 0.242, NNE
U83	COTTON DIAPER SERVIC	457 BURNET AVE	NY LTANKS, NY CBS, NY MANIFEST	Higher	1278, 0.242, NNE
84	ONONDAGA CO.JUSTICE	510 TOWNSEND ST	NY Spills	Lower	1286, 0.244, SW
85	I81 AT I690	I81 AT I690	NY LTANKS	Higher	1301, 0.246, NW
U86	BON-TON GLASS CO	459 BURNET AVE	PA MANIFEST	Higher	1301, 0.246, NNE
U87	BON-TON GLASS CO	459 BURNET AVE	RCRA-SQG, NY MANIFEST	Higher	1301, 0.246, NNE
U88	DY-DEE	459 BURNET AVE	NY LTANKS	Higher	1301, 0.246, NNE
U89	COMMERCIAL PROPERTY	459 BURNETT AVE	NY Spills	Higher	1301, 0.246, NNE
V90	OFFICE OF MENTAL HEA	600 MADISON ST	NY Spills	Higher	1361, 0.258, SSE
V91	MEDICAL RESEARCH BLD	625 MADISON STREET	NY LTANKS, NY Spills	Higher	1366, 0.259, SSE
92	PHYSICIANS OFFICE BL	SOUTH CROUSE	NY Spills	Higher	1390, 0.263, East
V93	HUTCHINGS PSYCH CENT	618 MADISON ST	NY Spills	Higher	1391, 0.263, SSE
V94	HUTCHINGS PSYCHIATRI	620 MADISON ST / BUI	NY Spills	Higher	1395, 0.264, SSE
V95	HUTCHINGS PSYCH CENT	620 MADISON STREET	NY LTANKS, NY Spills	Higher	1395, 0.264, SSE
V96	HUTCHINS PHY CTR	620 MADISON ST	NY Spills	Higher	1395, 0.264, SSE
97	SUNY MEDICAL DAY CAR	416 IRVING STREET	NY Spills	Higher	1411, 0.267, SE
98	OUT BUILDING OFF MAI	936 EAST GENESEE ST	NY Spills	Higher	1415, 0.268, ESE
99	SUNY UPSTATE PARKING	ALMOND ST/HARRISON S	NY Spills	Lower	1463, 0.277, South
W100	NEW YORK TELEPHONE C	201 S STATE ST	RCRA-CESQG, NY LTANKS, FINDS, NY MANIFEST, ECHO	Lower	1472, 0.279, West
W101	NY TELEPHONE	201 SOUTH STATE STRE	NY LTANKS	Lower	1472, 0.279, West
X102	KENNEDY SQUARE APTS	950 EAST WATRER STRE	NY Spills	Higher	1475, 0.279, ENE
Y103	SOUTH CROUSE COMMONS	315 SOUTH CROUSE AVE	NY Spills	Higher	1477, 0.280, ESE
Y104	315 S. CROUSE AVE	315 S. CROUSE AVE	NY Spills, NY MANIFEST	Higher	1477, 0.280, ESE
105	SO SALINA ST	FAYETTE ST	NY LTANKS, NY Spills	Lower	1495, 0.283, West
Z106	CROUSE-HINDS	7TH NORTH STREET	NY SHWS, NY SWF/LF, NY Spills	Lower	1513, 0.287, West
Z107	TRAIN BRIDGE NEAR	7TH NORTH ST	NY Spills	Lower	1513, 0.287, West
Z108	STADIUM INTERN. TRUC	7TH NORTH STREET	NY Spills	Lower	1513, 0.287, West
Z109	LOWER LEY CREEK	7TH NORTH STREET	NY SHWS	Lower	1513, 0.287, West
AA110	RT 81 NORTHBOUND	HARRISON STREET	NY Spills	Lower	1519, 0.288, SSW
X111	WATER ST	WATER ST	NY Spills	Higher	1522, 0.288, ENE
112	VACANT LOT-1014 E.FA	1014 EAST FAYETTE ST	NY Spills	Higher	1528, 0.289, East
X113	WATER STREET	1000 E WATER ST	NY Spills	Higher	1535, 0.291, ENE
114	VALVOLINE	N CROUSE AVE AT CANA	NY Spills	Higher	1539, 0.291, NE
AB115	HESS STATION 32373	400 ERIE BOULVARD	NY Spills	Higher	1544, 0.292, WNW
AB116	SPILL NUMBER 8710952	400 BLOCK ERIE BLVD	NY LTANKS	Higher	1544, 0.292, WNW
117	AT RT 81 SPLIT	RT 690 WESTBOUND	NY Spills	Higher	1549, 0.293, NE

MAPPED SITES SUMMARY

Target Property Address:
241 ALMOND STREET AKA 701-703 E FAYETTE ST
SYRACUSE, NY 13210

Click on Map ID to see full detail.

MAP ID	SITE NAME	ADDRESS	DATABASE ACRONYMS	RELATIVE ELEVATION	DIST (ft. & mi.) DIRECTION
118	NORTH PARKING GARAGE	425 SOUTH STATE ST	NY Spills	Lower	1555, 0.295, WSW
AA119	SPILL NUMBER 9901836	550 HARRISON ST	NY Spills	Lower	1582, 0.300, SSW
120	CORNER OF	E ADAMS ST/IRVING AV	NY Spills	Higher	1616, 0.306, SE
AC121	SYRACUSE UNIVERSITY	MCBRIDE ST	NY Spills	Higher	1620, 0.307, NW
AC122	POLE #12	MCBRIDE ST	NY Spills	Higher	1620, 0.307, NW
123	LAROCCO'S AUTO	549 BURNET AVE	NY Spills	Higher	1635, 0.310, NE
AD124	NYSDOT	333 EAST WASHINGTON	NY Spills, NY MANIFEST	Lower	1639, 0.310, West
AB125	CSO BUILDING	ERIE AND STATE	NY Spills	Higher	1646, 0.312, WNW
AB126	SEARS OIL- SYRACUSE	ERIE BLVD AND STATE	NY Spills	Higher	1646, 0.312, WNW
127	NYS ARMORY JEFFERSON	JEFFERSON ST. ARMORY	NY LTANKS	Lower	1657, 0.314, WSW
AE128	SYRACUSE CENTRAL SCH	258 EAST ADAM ST	NY Spills	Higher	1683, 0.319, South
AE129	TU3	713 HARRISON ST	NY Spills	Higher	1686, 0.319, South
130	SPILL NUMBER 8603370	ONON. CO. STEAM STAT	NY Spills	Lower	1738, 0.329, WSW
131	333 EAST WATER ST	333 EAST WATER ST	NY Spills	Higher	1743, 0.330, WNW
132	VALVOLINE INSTANT OI	1001 ERIE BLVD E	NY Spills, RCRA NonGen / NLR, FINDS, NY MANIFEST,...	Higher	1748, 0.331, ENE
AF133	ALASKAN OIL-BURNETT	124 BURNETT AVE	NY Spills	Higher	1757, 0.333, NW
AD134	EAST SYRACUSE RAILYA	UNDER RT481 OVERPASS	NY Spills	Lower	1758, 0.333, West
135	SPILL NUMBER 9710354	1030 EAST GENESSEE S	NY Spills	Higher	1761, 0.334, ESE
AG136	STATE TOWER BLDG.;ME	STATE TOWER BLDG. SU	NY Spills	Lower	1787, 0.338, West
AG137	STATE OFFICE BLDG	STATE OFFICE BLDG	NY Spills	Lower	1787, 0.338, West
AF138	POLE # 2	112 BURNET AVE	NY Spills	Higher	1788, 0.339, NW
139	SEARS OIL/GAS	ERIE BLVD	NY Spills	Higher	1818, 0.344, WNW
AH140	STEAM STATION-S.STAT	601 S. STATE ST	NY LTANKS, NY Spills	Lower	1819, 0.345, SW
141	CLARK HALL; CROUSE I	ELIZABETH BLACKWELL	NY LTANKS	Higher	1836, 0.348, SSE
142	NY ARMORY	1055 EAST GENESEE ST	NY LTANKS, NY Spills	Higher	1846, 0.350, ESE
AH143	CONSTRUCTION SITE	600 SOUTH STATE STRE	NY Spills	Lower	1852, 0.351, SW
AH144	ON THE ROAD	600 SOUTH STATE ST	NY Spills	Lower	1852, 0.351, SW
AH145	SPILL NUMBER 8601815	600 S. STATE ST @ CI	NY LTANKS	Lower	1852, 0.351, SW
AI146	OLD RE MICHAELS BLDG	116 HAWLEY AVE	NY Spills	Higher	1868, 0.354, NNW
AI147	BELOW BUILDING FOOR	114-116 HAWLEY AVE	NY Spills	Higher	1871, 0.354, NNW
148	NYNEX BLDG	300 EAST WASHINGTON	NY Spills	Lower	1878, 0.356, West
149	300 BLOCK EAST WATER	EAST WATER STREET	NY Spills	Higher	1896, 0.359, WNW
AJ150	HARRISON ST/IRVING S	HARRISON ST/IRVING S	NY Spills	Higher	1938, 0.367, SSE
151	MARKS RESIDENT; CROU	214 N. CROUSE AVENUE	NY Spills	Higher	1956, 0.370, NE
152	SALIM STREET BEFNEEN	ONONDAGA & JEFFERSON	NY Spills	Lower	1957, 0.371, WSW
153	CENTRO BUS	MONTGOMERY & FAYETTE	NY Spills	Lower	1990, 0.377, West
AJ154	CONSTRUCTION SITE	IRVING AVE & HARRISO	NY Spills	Higher	2003, 0.379, SSE
155	OFFICE COMPLEX	518 TO 520 JAMES ST	NY Spills	Higher	2032, 0.385, NNW
156	CENTRO PARKING INC.	SUNY HEALTH SRV. CEN	NY LTANKS	Lower	2032, 0.385, SSW

MAPPED SITES SUMMARY

Target Property Address:
 241 ALMOND STREET AKA 701-703 E FAYETTE ST
 SYRACUSE, NY 13210

Click on Map ID to see full detail.

MAP ID	SITE NAME	ADDRESS	DATABASE ACRONYMS	RELATIVE ELEVATION	DIST (ft. & mi.) DIRECTION
157	1101 EAST FAYETTE ST	1101 EAST FAYETTE ST	NY Spills	Higher	2040, 0.386, East
158	SUNY HEALTH/SCIENCE	155 ELIZABETH BLACKW	NY Spills	Higher	2067, 0.391, SSE
AK159	CIVIC CENTER	421 MONTGOMERY STREE	NY Spills	Lower	2122, 0.402, WSW
AL160	ROADWAY	GENESEE ST AND UNIVE	NY Spills	Higher	2132, 0.404, ESE
161	RA LIN DISCOUNT STOR	624 BURNET AVE	NY Spills	Higher	2143, 0.406, ENE
AL162	POLE 19	407 UNIVERSITY AVE	NY Spills	Higher	2167, 0.410, ESE
AM163	ATLANTIC-STATE ST	200 N STATE ST	NY Spills	Higher	2169, 0.411, NW
AM164	ATLANTIC A-PLUS	200 NORTH STATE, JAM	NY Spills	Higher	2169, 0.411, NW
AM165	STATE B LOT	STATE & JAMES ST	NY Spills	Higher	2173, 0.412, NW
AK166	CATHEDRAL IMMACULATE	420 MONTGOMERY AVE	NY LTANKS	Lower	2184, 0.414, WSW
AN167	HAWKS SERV. STATION	308 N. CROSS AVE	NY LTANKS	Higher	2186, 0.414, NE
AO168	ROUTE 81 & ADAMS STR	RT 81 N/S NEAR ADAMS	NY Spills	Lower	2197, 0.416, South
AO169	I-81 & ADAMS ST.	ROUTE 81 NORTH ADAMS	NY Spills	Lower	2197, 0.416, South
AN170	PAT'S AUTO	308 NORTH CROUSE	NY Spills	Higher	2198, 0.416, NE
AP171	EXPRESS MART #303	300 ERIE BLVD EAST	NY Spills	Higher	2208, 0.418, WNW
AP172	PARKING LOT/ CREEK	300 ERIE BLVD. EAST	NY Spills	Higher	2208, 0.418, WNW
173	ONONDAGA CO. WAR MEM	STATE AND MONTGOMERY	NY Spills	Lower	2213, 0.419, SW
AK174	INTERSECTION	MADISON ST/MONTGOMER	NY Spills	Lower	2228, 0.422, WSW
175	MONTGOMERY STREET	MONGOMERY ST AND MAD	NY LTANKS	Lower	2236, 0.423, WSW
176	700 JAMES STREET	700 JAMES STREET	NY Spills	Higher	2250, 0.426, North
AQ177	PARKING LOT	STATE & HARRISON STR	NY Spills	Lower	2253, 0.427, SW
AQ178	HARRISON ST	HARRISON & STATE ST	NY Spills	Lower	2253, 0.427, SW
179	SARAH LOGAN STREET	2 SARAH LOGAN STREET	NY Spills	Higher	2257, 0.427, South
180	UNITECK AUTO REPAIR	1151 ERIE BLVD	NY Spills	Higher	2277, 0.431, ENE
AQ181	ADAMS STREET-CONVENT	CONVENTION C. ADAMS	NY Spills	Lower	2294, 0.434, SW
182	FRONT YARD	800 MCBRIDE STREET	NY Spills	Lower	2301, 0.436, SSW
183	BASEMENT TAILOR SHOP	224 EAST WATER STREE	NY Spills	Lower	2313, 0.438, WNW
AR184	UNIVERSITY PARKING G	709 E ADAMS STREET	NY Spills	Higher	2340, 0.443, SSE
AS185	MANHOLE V#N46207	319 WARREN STREET	NY Spills	Lower	2375, 0.450, West
186	DRAIN/ CATCH BASIN	526 EAST WILLOW STRE	NY Spills	Higher	2383, 0.451, NW
AS187	CAR ACCIDENT	SOUTH WARREN AND EAS	NY Spills	Lower	2385, 0.452, West
AS188	PRIVATE DWELLING	210 EAST FAYETTE ST	NY Spills	Lower	2392, 0.453, West
AT189	SPILL NUMBER 9810543	345 SO WARREN ST	NY Spills	Lower	2394, 0.453, West
AU190	SHELL, E. GENESEE ST	200 BLOCK E GENESEE	NY Spills	Lower	2398, 0.454, WNW
AR191	SUNY HEALTH SCIENCE	750 EAST ADAMS STREE	NY LTANKS, NY CBS, NY CBS AST, NY Spills	Higher	2410, 0.456, SSE
192	FINANCIAL PLAZABLDG	WARREN ST	NY Spills	Lower	2415, 0.457, West
AV193	UNIVERSITY APARTMENT	509 UNIVERSITY AVE	NY Spills	Higher	2415, 0.457, ESE
AV194	509 UNIVERSITY AVE H	509 UNIVERSITY AVENU	SEMS	Higher	2415, 0.457, ESE
AU195	SOUTH JUNCTION	481 & 81	NY Spills	Lower	2418, 0.458, WNW

MAPPED SITES SUMMARY

Target Property Address:
 241 ALMOND STREET AKA 701-703 E FAYETTE ST
 SYRACUSE, NY 13210

Click on Map ID to see full detail.

MAP ID	SITE NAME	ADDRESS	DATABASE ACRONYMS	RELATIVE ELEVATION	DIST (ft. & mi.) DIRECTION
AT196	COMMERCIAL FACIL.	344 SOUTH WARREN ST	NY Spills	Lower	2434, 0.461, West
197	PADMONT TRANSFORMER	213 GERTRUDE ST	NY Spills	Higher	2481, 0.470, NNE
198	SUNY UPSTATE MEDICAL	117 MONROE ST	NY Spills	Lower	2487, 0.471, South
199	600 BLOCK	EAST WILLOW ST	NY Spills	Higher	2490, 0.472, NNW
AW200	ROADWAY	IRVING AND ADAMS ROA	NY Spills	Higher	2492, 0.472, SSE
AW201	CORNER ROADWAY	IRVING AVE & ADAMS R	NY Spills	Higher	2492, 0.472, SSE
202	HARRISON CONVENTION	HARRISON & MONTGOMER	NY Spills	Lower	2509, 0.475, SW
203	SKYLINE APTS	753 JAMES ST	NY LTANKS, NY Spills	Higher	2510, 0.475, North
204	VAULT	WILOW AND STATE	NY Spills	Higher	2536, 0.480, NW
205	POLE 41	660 BURNET AVE	NY Spills	Higher	2550, 0.483, ENE
206	SYRACUSE HOUSING	710 LODI STREET	NY Spills	Higher	2557, 0.484, NNE
207	E S SHOE CO LTD	313 E WILLOW ST	NY LTANKS, RCRA NonGen / NLR, FINDS, NY MANIFEST,...	Higher	2560, 0.485, NW
208	ONON.CO. PARKING GAR	ADDAMS ST	NY Spills	Lower	2567, 0.486, SW
209	SPILL NUMBER 9508471	128 N WARREN ST	NY LTANKS	Higher	2571, 0.487, WNW
210	DABLON COURT	DABLON COURT (PIONEE	NY Spills	Lower	2603, 0.493, SSW
AX211	SOIL	600 UNIVERSITY AVE	NY Spills	Higher	2618, 0.496, SE
212	MONY TOWER BUILDING	1 MONY PLAZA	NY Spills	Lower	2627, 0.498, WSW
213	RENDINOS TOWING INC	324 LODI ST	RCRA-CESQG, NY SWF/LF, NY MANIFEST	Higher	2632, 0.498, ENE
214	OFFICE BLDG	1201 EAST FAYETTE ST	NY Spills	Higher	2633, 0.499, East
AX215	SYRACUSE U	606 UNIVERSITY AVE	NY Spills	Higher	2639, 0.500, SE
AY216	NATIONAL GRID MAIN O	300 ERIE BLVD WEST	NY SHWS, NY LTANKS, NY Spills, NY Financial...	Lower	3746, 0.709, WNW
AY217	NATIONAL GRID N ALBA	1125 BROADWAY	CORRACTS, FTTS, HIST FTTS	Lower	3746, 0.709, WNW
AY218	NATIONAL GRID DEWEY	144 KENSINGTON AVE	CORRACTS, RCRA-TSDF, RCRA-LQG, US FIN ASSUR, 2020..	Lower	3746, 0.709, WNW
AY219	NIMO - SYRACUSE - ER	300 ERIC BLVD WEST	EDR MGP	Lower	3760, 0.712, WNW
220	SOUTH SALINA SIDA	1016-1018 MONTGOMERY	NY SHWS	Lower	4770, 0.903, SSW

EXECUTIVE SUMMARY

TARGET PROPERTY SEARCH RESULTS

The target property was not listed in any of the databases searched by EDR.

DATABASES WITH NO MAPPED SITES

No mapped sites were found in EDR's search of available ("reasonably ascertainable ") government records either on the target property or within the search radius around the target property for the following databases:

STANDARD ENVIRONMENTAL RECORDS

Federal NPL site list

NPL..... National Priority List
Proposed NPL..... Proposed National Priority List Sites
NPL LIENS..... Federal Superfund Liens

Federal Delisted NPL site list

Delisted NPL..... National Priority List Deletions

Federal CERCLIS list

FEDERAL FACILITY..... Federal Facility Site Information listing

Federal CERCLIS NFRAP site list

SEMS-ARCHIVE..... Superfund Enterprise Management System Archive

Federal institutional controls / engineering controls registries

LUCIS..... Land Use Control Information System
US ENG CONTROLS..... Engineering Controls Sites List
US INST CONTROL..... Sites with Institutional Controls

Federal ERNS list

ERNS..... Emergency Response Notification System

State- and tribal - equivalent CERCLIS

NY VAPOR REOPENED..... Vapor Intrusion Legacy Site List

State and tribal leaking storage tank lists

INDIAN LUST..... Leaking Underground Storage Tanks on Indian Land
NY HIST LTANKS..... Listing of Leaking Storage Tanks

State and tribal registered storage tank lists

FEMA UST..... Underground Storage Tank Listing

EXECUTIVE SUMMARY

NY CBS UST..... Chemical Bulk Storage Database
NY MOSF UST..... Major Oil Storage Facilities Database
NY MOSF..... Major Oil Storage Facility Site Listing
NY AST..... Petroleum Bulk Storage
NY MOSF AST..... Major Oil Storage Facilities Database
INDIAN UST..... Underground Storage Tanks on Indian Land
NY TANKS..... Storage Tank Facility Listing

State and tribal institutional control / engineering control registries

NY RES DECL..... Restrictive Declarations Listing

State and tribal voluntary cleanup sites

INDIAN VCP..... Voluntary Cleanup Priority Listing

ADDITIONAL ENVIRONMENTAL RECORDS

Local Brownfield lists

US BROWNFIELDS..... A Listing of Brownfields Sites

Local Lists of Landfill / Solid Waste Disposal Sites

NY SWRCY..... Registered Recycling Facility List
NY SWTIRE..... Registered Waste Tire Storage & Facility List
INDIAN ODI..... Report on the Status of Open Dumps on Indian Lands
DEBRIS REGION 9..... Torres Martinez Reservation Illegal Dump Site Locations
ODI..... Open Dump Inventory

Local Lists of Hazardous waste / Contaminated Sites

US HIST CDL..... Delisted National Clandestine Laboratory Register
NY DEL SHWS..... Delisted Registry Sites
US CDL..... National Clandestine Laboratory Register

Local Lists of Registered Storage Tanks

NY HIST AST..... Historical Petroleum Bulk Storage Database

Local Land Records

NY LIENS..... Spill Liens Information
LIENS 2..... CERCLA Lien Information

Records of Emergency Release Reports

HMIRS..... Hazardous Materials Information Reporting System
NY Hist Spills..... SPILLS Database

Other Ascertainable Records

FUDS..... Formerly Used Defense Sites
DOD..... Department of Defense Sites

EXECUTIVE SUMMARY

SCRD DRYCLEANERS.....	State Coalition for Remediation of Drycleaners Listing
EPA WATCH LIST.....	EPA WATCH LIST
TSCA.....	Toxic Substances Control Act
TRIS.....	Toxic Chemical Release Inventory System
SSTS.....	Section 7 Tracking Systems
ROD.....	Records Of Decision
RMP.....	Risk Management Plans
RAATS.....	RCRA Administrative Action Tracking System
PRP.....	Potentially Responsible Parties
MLTS.....	Material Licensing Tracking System
COAL ASH DOE.....	Steam-Electric Plant Operation Data
COAL ASH EPA.....	Coal Combustion Residues Surface Impoundments List
PCB TRANSFORMER.....	PCB Transformer Registration Database
RADINFO.....	Radiation Information Database
DOT OPS.....	Incident and Accident Data
CONSENT.....	Superfund (CERCLA) Consent Decrees
INDIAN RESERV.....	Indian Reservations
FUSRAP.....	Formerly Utilized Sites Remedial Action Program
UMTRA.....	Uranium Mill Tailings Sites
LEAD SMELTERS.....	Lead Smelter Sites
US AIRS.....	Aerometric Information Retrieval System Facility Subsystem
US MINES.....	Mines Master Index File
DOCKET HWC.....	Hazardous Waste Compliance Docket Listing
UXO.....	Unexploded Ordnance Sites
NY AIRS.....	Air Emissions Data
NY COAL ASH.....	Coal Ash Disposal Site Listing
NY DRYCLEANERS.....	Registered Drycleaners
NY E DESIGNATION.....	E DESIGNATION SITE LISTING
NY HSWDS.....	Hazardous Substance Waste Disposal Site Inventory
NY SPDES.....	State Pollutant Discharge Elimination System
NY UIC.....	Underground Injection Control Wells
FUELS PROGRAM.....	EPA Fuels Program Registered Listing

SURROUNDING SITES: SEARCH RESULTS

Surrounding sites were identified in the following databases.

Elevations have been determined from the USGS Digital Elevation Model and should be evaluated on a relative (not an absolute) basis. Relative elevation information between sites of close proximity should be field verified. Sites with an elevation equal to or higher than the target property have been differentiated below from sites with an elevation lower than the target property.

Page numbers and map identification numbers refer to the EDR Radius Map report where detailed data on individual sites can be reviewed.

Sites listed in ***bold italics*** are in multiple databases.

Unmappable (orphan) sites are not considered in the foregoing analysis.

STANDARD ENVIRONMENTAL RECORDS

Federal CERCLIS list

SEMS: SEMS (Superfund Enterprise Management System) tracks hazardous waste sites, potentially hazardous waste sites, and remedial activities performed in support of EPA's Superfund Program across the

EXECUTIVE SUMMARY

United States. The list was formerly known as CERCLIS, renamed to SEMS by the EPA in 2015. The list contains data on potentially hazardous waste sites that have been reported to the USEPA by states, municipalities, private companies and private persons, pursuant to Section 103 of the Comprehensive Environmental Response, Compensation, and Liability Act (CERCLA). This dataset also contains sites which are either proposed to or on the National Priorities List (NPL) and the sites which are in the screening and assessment phase for possible inclusion on the NPL.

A review of the SEMS list, as provided by EDR, and dated 03/07/2016 has revealed that there are 2 SEMS sites within approximately 0.5 miles of the target property.

<u>Equal/Higher Elevation</u>	<u>Address</u>	<u>Direction / Distance</u>	<u>Map ID</u>	<u>Page</u>
EMPIRE METAL CO. 509 UNIVERSITY AVE H	820 E. WATER ST. 509 UNIVERSITY AVENU	ENE 1/8 - 1/4 (0.222 mi.) ESE 1/4 - 1/2 (0.457 mi.)	S72 AV194	213 412

Federal RCRA CORRACTS facilities list

CORRACTS: CORRACTS is a list of handlers with RCRA Corrective Action Activity. This report shows which nationally-defined corrective action core events have occurred for every handler that has had corrective action activity.

A review of the CORRACTS list, as provided by EDR, and dated 12/09/2015 has revealed that there are 2 CORRACTS sites within approximately 1 mile of the target property.

<u>Lower Elevation</u>	<u>Address</u>	<u>Direction / Distance</u>	<u>Map ID</u>	<u>Page</u>
NATIONAL GRID N ALBA	1125 BROADWAY	WNW 1/2 - 1 (0.709 mi.)	AY217	457
NATIONAL GRID DEWEY	144 KENSINGTON AVE	WNW 1/2 - 1 (0.709 mi.)	AY218	462

Federal RCRA non-CORRACTS TSD facilities list

RCRA-TSDF: RCRAInfo is EPA's comprehensive information system, providing access to data supporting the Resource Conservation and Recovery Act (RCRA) of 1976 and the Hazardous and Solid Waste Amendments (HSWA) of 1984. The database includes selective information on sites which generate, transport, store, treat and/or dispose of hazardous waste as defined by the Resource Conservation and Recovery Act (RCRA). Transporters are individuals or entities that move hazardous waste from the generator offsite to a facility that can recycle, treat, store, or dispose of the waste. TSDFs treat, store, or dispose of the waste.

A review of the RCRA-TSDF list, as provided by EDR, and dated 12/09/2015 has revealed that there is 1 RCRA-TSDF site within approximately 1 mile of the target property.

<u>Lower Elevation</u>	<u>Address</u>	<u>Direction / Distance</u>	<u>Map ID</u>	<u>Page</u>
NATIONAL GRID DEWEY	144 KENSINGTON AVE	WNW 1/2 - 1 (0.709 mi.)	AY218	462

Federal RCRA generators list

RCRA-LQG: RCRAInfo is EPA's comprehensive information system, providing access to data supporting the Resource Conservation and Recovery Act (RCRA) of 1976 and the Hazardous and Solid Waste Amendments (HSWA) of 1984. The database includes selective information on sites which generate, transport, store, treat and/or

EXECUTIVE SUMMARY

dispose of hazardous waste as defined by the Resource Conservation and Recovery Act (RCRA). Large quantity generators (LQGs) generate over 1,000 kilograms (kg) of hazardous waste, or over 1 kg of acutely hazardous waste per month.

A review of the RCRA-LQG list, as provided by EDR, and dated 12/09/2015 has revealed that there are 2 RCRA-LQG sites within approximately 0.125 miles of the target property.

<u>Equal/Higher Elevation</u>	<u>Address</u>	<u>Direction / Distance</u>	<u>Map ID</u>	<u>Page</u>
SYRACUSE UNIVERSITY	727 E WASHINGTON ST	NE 0 - 1/8 (0.057 mi.)	C5	12
SYRACUSE UNIVERSITY	727 E WASHINGTON ST	NE 0 - 1/8 (0.057 mi.)	C6	14

State- and tribal - equivalent CERCLIS

NY SHWS: The State Hazardous Waste Sites records are the states' equivalent to CERCLIS. These sites may or may not already be listed on the federal CERCLIS list. Priority sites planned for cleanup using state funds (state equivalent of Superfund) are identified along with sites where cleanup will be paid for by potentially responsible parties. The data come from the Department of Environmental Conservation's Inactive Hazardous waste Disposal Sites in New York State.

A review of the NY SHWS list, as provided by EDR, and dated 05/17/2016 has revealed that there are 4 NY SHWS sites within approximately 1 mile of the target property.

<u>Lower Elevation</u>	<u>Address</u>	<u>Direction / Distance</u>	<u>Map ID</u>	<u>Page</u>
CROUSE-HINDS Site Code: 56327 Class Code: Does not present a significant threat to the public health or the environment - action may be deferred.	7TH NORTH STREET	W 1/4 - 1/2 (0.287 mi.)	Z106	279
LOWER LEY CREEK Site Code: 438019 Class Code: Significant threat to the public health or environment - action required.	7TH NORTH STREET	W 1/4 - 1/2 (0.287 mi.)	Z109	289
NATIONAL GRID MAIN O Site Code: 56354	300 ERIE BLVD WEST	WNW 1/2 - 1 (0.709 mi.)	AY216	448
SOUTH SALINA SIDA Site Code: 422215	1016-1018 MONTGOMERY	SSW 1/2 - 1 (0.903 mi.)	220	499

State and tribal landfill and/or solid waste disposal site lists

NY SWF/LF: The Solid Waste Facilities/Landfill Sites records typically contain an inventory of solid waste disposal facilities or landfills in a particular state. The data come from the list.

A review of the NY SWF/LF list, as provided by EDR, and dated 04/06/2016 has revealed that there are 2 NY SWF/LF sites within approximately 0.5 miles of the target property.

<u>Equal/Higher Elevation</u>	<u>Address</u>	<u>Direction / Distance</u>	<u>Map ID</u>	<u>Page</u>
RENDINOS TOWING INC	324 LODI ST	ENE 1/4 - 1/2 (0.498 mi.)	213	440
<u>Lower Elevation</u>	<u>Address</u>	<u>Direction / Distance</u>	<u>Map ID</u>	<u>Page</u>
CROUSE-HINDS	7TH NORTH STREET	W 1/4 - 1/2 (0.287 mi.)	Z106	279

EXECUTIVE SUMMARY

State and tribal leaking storage tank lists

NY LTANKS: Leaking Storage Tank Incident Reports. These records contain an inventory of reported leaking storage tank incidents reported from 4/1/86 through the most recent update. They can be either leaking underground storage tanks or leaking aboveground storage tanks. The causes of the incidents are tank test failures, tank failures or tank overfills

A review of the NY LTANKS list, as provided by EDR, and dated 05/17/2016 has revealed that there are 34 NY LTANKS sites within approximately 0.5 miles of the target property.

Equal/Higher Elevation	Address	Direction / Distance	Map ID	Page
700 OUT PARCEL, LLC Spill Number/Closed Date: 0111549 / 2003-11-05 Site ID: 121961 Program Number: 0111549	701-709 EAST WATER S	N 0 - 1/8 (0.107 mi.)	F27	73
FORMER GREYHOUND BUS Spill Number/Closed Date: 9104760 / 1996-01-22 Site ID: 318653 Program Number: 9104760	815 ERIE BOULEVARD E	NE 1/8 - 1/4 (0.188 mi.)	M55	132
HUTCHINGS PSYCHIATRI Spill Number/Closed Date: 8802339 / 1990-01-24 Spill Number/Closed Date: 8710954 / 1988-06-09 Site ID: 78437 Site ID: 203614 Program Number: 8802339 Program Number: 8710954	500 CEDAR ST	SSE 1/8 - 1/4 (0.205 mi.)	O63	170
PARKING LOT Spill Number/Closed Date: 0111845 / 2002-08-06 Site ID: 317810 Program Number: 0111845	908 ERIE BLVD EAST	ENE 1/8 - 1/4 (0.235 mi.)	77	218
MAINTENANCE GARAGE Spill Number/Closed Date: 9602552 / 1996-12-31 Site ID: 278116 Program Number: 9602552	BURNET AVE	N 1/8 - 1/4 (0.237 mi.)	T79	220
COTTON DIAPER SERVIC Spill Number/Closed Date: 9303220 / 1993-12-31 Site ID: 70228 Program Number: 9303220	457 BURNET AVE	NNE 1/8 - 1/4 (0.242 mi.)	U83	228
I81 AT I690 Spill Number/Closed Date: 1204153 / 2013-01-17 Site ID: 467020 Program Number: 1204153	I81 AT I690	NW 1/8 - 1/4 (0.246 mi.)	85	232
DY-DEE Spill Number/Closed Date: 8802266 / 1988-06-16 Site ID: 116919 Program Number: 8802266	459 BURNET AVE	NNE 1/8 - 1/4 (0.246 mi.)	U88	242
MEDICAL RESEARCH BLD Spill Number/Closed Date: 0411489 / 2005-04-14 Site ID: 336700 Program Number: 0411489	625 MADISON STREET	SSE 1/4 - 1/2 (0.259 mi.)	V91	245
HUTCHINGS PSYCH CENT	620 MADISON STREET	SSE 1/4 - 1/2 (0.264 mi.)	V95	251

EXECUTIVE SUMMARY

Spill Number/Closed Date: 0211660 / 2004-11-26				
Site ID: 187125				
Program Number: 0211660				
SPILL NUMBER 8710952	400 BLOCK ERIE BLVD	WNW 1/4 - 1/2 (0.292 mi.)	AB116	299
Spill Number/Closed Date: 8710952 / 1988-04-12				
Site ID: 281831				
Program Number: 8710952				
CLARK HALL; CROUSE I	ELIZABETH BLACKWELL	SSE 1/4 - 1/2 (0.348 mi.)	141	345
Spill Number/Closed Date: 8709940 / 1988-04-12				
Site ID: 114725				
Program Number: 8709940				
NY ARMORY	1055 EAST GENESEE ST	ESE 1/4 - 1/2 (0.350 mi.)	142	346
Spill Number/Closed Date: 8710531 / 1990-01-26				
Site ID: 199397				
Program Number: 8710531				
HAWKS SERV. STATION	308 N. CROSS AVE	NE 1/4 - 1/2 (0.414 mi.)	AN167	377
Spill Number/Closed Date: 8707879 / 1989-01-13				
Site ID: 126386				
Program Number: 8707879				
SUNY HEALTH SCIENCE	750 EAST ADAMS STREE	SSE 1/4 - 1/2 (0.456 mi.)	AR191	403
Spill Number/Closed Date: 1406531 / 2015-07-22				
Site ID: 500005				
Program Number: 1406531				
SKYLINE APTS	753 JAMES ST	N 1/4 - 1/2 (0.475 mi.)	203	423
Spill Number/Closed Date: 8902836 / 1991-02-04				
Site ID: 309892				
Program Number: 8902836				
E S SHOE CO LTD	313 E WILLOW ST	NW 1/4 - 1/2 (0.485 mi.)	207	428
Spill Number/Closed Date: 8710755 / 2005-10-26				
Site ID: 183008				
Program Number: 8710755				
SPILL NUMBER 9508471	128 N WARREN ST	WNW 1/4 - 1/2 (0.487 mi.)	209	435
Spill Number/Closed Date: 9508471 / 1996-01-01				
Site ID: 319822				
Program Number: 9508471				
Lower Elevation	Address	Direction / Distance	Map ID	Page
UNDER OVERPASS	FAYETTE ST/ELMOND ST	WSW 0 - 1/8 (0.067 mi.)	D16	41
Spill Number/Closed Date: 0008064 / 2002-08-05				
Site ID: 119738				
Program Number: 0008064				
MARKS HOTEL	ALMOND/E GENESEE ST	SSW 0 - 1/8 (0.099 mi.)	E20	47
Spill Number/Closed Date: 0202485 / 2002-09-09				
Site ID: 220960				
Program Number: 0202485				
SPILL NUMBER 9703897	713 EAST GENESEE ST	SSE 0 - 1/8 (0.107 mi.)	G25	68
Spill Number/Closed Date: 9703897 / 2001-02-12				
Site ID: 167465				
Program Number: 9703897				
FORMER ACCURATE DIE	547 EAST GENESEE STR	WSW 1/8 - 1/4 (0.156 mi.)	44	117

EXECUTIVE SUMMARY

Spill Number/Closed Date: 9416408 / 1996-01-01				
Site ID: 129682				
Program Number: 9416408				
PRESIDENTIAL PLAZA	90 PRESIDENTIAL PLAZ	SW 1/8 - 1/4 (0.170 mi.)	L50	126
Spill Number/Closed Date: 8906852 / 1989-10-12				
Site ID: 297379				
Program Number: 8906852				
HUTCHINGS PSYCHIATRI	BLDG 11	S 1/8 - 1/4 (0.186 mi.)	53	130
Spill Number/Closed Date: 9809684 / 2003-10-31				
Site ID: 121287				
Program Number: 9809684				
PRESIDENTIAL PLAZA	PRESIDENTIAL PLAZA	SW 1/8 - 1/4 (0.192 mi.)	57	139
Spill Number/Closed Date: 9407228 / 2002-08-06				
Site ID: 250694				
Program Number: 9407228				
NEW YORK TELEPHONE C	201 S STATE ST	W 1/4 - 1/2 (0.279 mi.)	W100	262
Spill Number/Closed Date: 9302015 / 1993-07-09				
Spill Number/Closed Date: 9301971 / 1993-05-13				
Site ID: 176285				
Site ID: 257954				
Program Number: 9302015				
Program Number: 9301971				
NY TELEPHONE	201 SOUTH STATE STRE	W 1/4 - 1/2 (0.279 mi.)	W101	270
Spill Number/Closed Date: 8603824 / 1987-06-04				
Spill Number/Closed Date: 8603856 / 1987-08-11				
Site ID: 132346				
Site ID: 132347				
Program Number: 8603824				
Program Number: 8603856				
SO SALINA ST	FAYETTE ST	W 1/4 - 1/2 (0.283 mi.)	105	277
Spill Number/Closed Date: 8605899 / 1989-12-31				
Site ID: 313598				
Program Number: 8605899				
NYS ARMORY JEFFERSON	JEFFERSON ST. ARMORY	WSW 1/4 - 1/2 (0.314 mi.)	127	319
Spill Number/Closed Date: 9110102 / 1992-01-08				
Site ID: 114453				
Program Number: 9110102				
STEAM STATION-S.STAT	601 S. STATE ST	SW 1/4 - 1/2 (0.345 mi.)	AH140	343
Spill Number/Closed Date: 8602554 / 1988-12-12				
Site ID: 93875				
Program Number: 8602554				
SPILL NUMBER 8601815	600 S. STATE ST @ CI	SW 1/4 - 1/2 (0.351 mi.)	AH145	350
Spill Number/Closed Date: 8601815 / 1988-01-15				
Site ID: 137258				
Program Number: 8601815				
CENTRO PARKING INC.	SUNY HEALTH SRV. CEN	SSW 1/4 - 1/2 (0.385 mi.)	156	362
Spill Number/Closed Date: 9311487 / 2001-02-12				
Site ID: 323404				
Program Number: 9311487				
CATHEDRAL IMMACULATE	420 MONTGOMERY AVE	WSW 1/4 - 1/2 (0.414 mi.)	AK166	376
Spill Number/Closed Date: 8709428 / 1988-02-05				

EXECUTIVE SUMMARY

Site ID: 317505
 Program Number: 8709428

MONTGOMERY STREET MONGOMERY ST AND MAD WSW 1/4 - 1/2 (0.423 mi.) 175 386
 Spill Number/Closed Date: 0310457 / 2003-12-15
 Site ID: 316015
 Program Number: 0310457

State and tribal registered storage tank lists

NY UST: The Underground Storage Tank database contains registered USTs. USTs are regulated under Subtitle I of the Resource Conservation and Recovery Act (RCRA). The data come from the Department of Environmental Conservation's Petroleum Bulk Storage (PBS) Database

A review of the NY UST list, as provided by EDR, and dated 03/29/2016 has revealed that there is 1 NY UST site within approximately 0.125 miles of the target property.

<u>Lower Elevation</u>	<u>Address</u>	<u>Direction / Distance</u>	<u>Map ID</u>	<u>Page</u>
<i>THE WOODBINE GROUP,</i>	<i>713 E. GENESEE ST</i>	<i>SSE 0 - 1/8 (0.107 mi.)</i>	<i>G26</i>	<i>70</i>

NY CBS: These facilities store regulated hazardous substances in aboveground tanks with capacities of 185 gallons or greater, and/or in underground tanks of any size

A review of the NY CBS list, as provided by EDR, and dated 03/29/2016 has revealed that there is 1 NY CBS site within approximately 0.25 miles of the target property.

<u>Equal/Higher Elevation</u>	<u>Address</u>	<u>Direction / Distance</u>	<u>Map ID</u>	<u>Page</u>
<i>COTTON DIAPER SERVIC</i> Facility Status: Active CBS Number: 7-000184	<i>457 BURNET AVE</i>	<i>NNE 1/8 - 1/4 (0.242 mi.)</i>	<i>U83</i>	<i>228</i>

State and tribal voluntary cleanup sites

NY VCP: Voluntary Cleanup Agreements. The voluntary remedial program uses private monies to get contaminated sites remediated to levels allowing for the sites' productive use. The program covers virtually any kind of site and contamination.

A review of the NY VCP list, as provided by EDR, and dated 05/17/2016 has revealed that there is 1 NY VCP site within approximately 0.5 miles of the target property.

<u>Equal/Higher Elevation</u>	<u>Address</u>	<u>Direction / Distance</u>	<u>Map ID</u>	<u>Page</u>
<i>FORMER GREYHOUND BUS</i> Site Code: 57704	<i>815 ERIE BOULEVARD E</i>	<i>NE 1/8 - 1/4 (0.188 mi.)</i>	<i>M55</i>	<i>132</i>

EXECUTIVE SUMMARY

State and tribal Brownfields sites

NY BROWNFIELDS: Brownfields Site List

A review of the NY BROWNFIELDS list, as provided by EDR, and dated 05/17/2016 has revealed that there is 1 NY BROWNFIELDS site within approximately 0.5 miles of the target property.

<u>Equal/Higher Elevation</u>	<u>Address</u>	<u>Direction / Distance</u>	<u>Map ID</u>	<u>Page</u>
700 OUT PARCEL, LLC Site Code: 381036	701-709 EAST WATER S	N 0 - 1/8 (0.107 mi.)	F27	73

NY ERP: In an effort to spur the cleanup and redevelopment of brownfields, New Yorkers approved a \$200 million Environmental Restoration or Brownfields Fund as part of the \$1.75 billion Clean Water/Clean Air Bond Act of 1996 (1996 Bond Act). Enhancements to the program were enacted on October 7, 2003. Under the Environmental Restoration Program, the State provides grants to municipalities to reimburse up to 90 percent of on-site eligible costs and 100% of off-site eligible costs for site investigation and remediation activities. Once remediated, the property may then be reused for commercial, industrial, residential or public use.

A review of the NY ERP list, as provided by EDR, and dated 05/17/2016 has revealed that there is 1 NY ERP site within approximately 0.5 miles of the target property.

<u>Equal/Higher Elevation</u>	<u>Address</u>	<u>Direction / Distance</u>	<u>Map ID</u>	<u>Page</u>
MIDTOWN PLAZA Site Code: 57194	727 EAST WASHINGTON	NE 0 - 1/8 (0.057 mi.)	C8	19

ADDITIONAL ENVIRONMENTAL RECORDS

Local Lists of Registered Storage Tanks

NY HIST UST: The Underground Storage Tank database contains registered USTs. USTs are regulated under Subtitle I of the Resource Conservation and Recovery Act (RCRA). The data come from the Department of Environmental Conservation's Petroleum Bulk Storage (PBS) Database

A review of the NY HIST UST list, as provided by EDR, and dated 01/01/2002 has revealed that there is 1 NY HIST UST site within approximately 0.125 miles of the target property.

<u>Lower Elevation</u>	<u>Address</u>	<u>Direction / Distance</u>	<u>Map ID</u>	<u>Page</u>
THE WOODBINE GROUP, Facility Status: 2 PBS Number: 7-600554 Tank Status: 4	713 E. GENESEE ST	SSE 0 - 1/8 (0.107 mi.)	G26	70

EXECUTIVE SUMMARY

Records of Emergency Release Reports

NY Spills: Data collected on spills reported to NYSDEC. is required by one or more of the following: Article 12 of the Navigation Law, 6 NYCRR Section 613.8 (from PBS regs), or 6 NYCRR Section 595.2 (from CBS regs). It includes spills active as of April 1, 1986, as well as spills occurring since this date.

A review of the NY Spills list, as provided by EDR, and dated 05/17/2016 has revealed that there are 167 NY Spills sites within approximately 0.5 miles of the target property.

<u>Equal/Higher Elevation</u>	<u>Address</u>	<u>Direction / Distance</u>	<u>Map ID</u>	<u>Page</u>
705 E.FAYETTE ST Spill Number/Closed Date: 0651406 / 2006-11-07 spillno: 0651406 Site ID: 372594	705 E. FAYETTE ST	SSW 0 - 1/8 (0.019 mi.)	A1	8
EAST FAYETTE CONSTRU Spill Number/Closed Date: 1411323 / 2015-04-27 spillno: 1411323 Site ID: 505089	712-714 EAST FAYETTE	S 0 - 1/8 (0.026 mi.)	A2	9
STORM SEWER Spill Number/Closed Date: 1505288 / 2015-09-04 spillno: 1505288 Site ID: 512645	ALMOND ST AND FAYETT	SW 0 - 1/8 (0.027 mi.)	A3	10
CONSTRUCTION SPOT Spill Number/Closed Date: 0707772 / 2007-10-16 spillno: 0707772 Site ID: 388535	700 EAST WASHINGTON	NNW 0 - 1/8 (0.039 mi.)	B4	11
SYRACUSE UNIVERSITY Spill Number/Closed Date: 1503839 / 2015-07-10 spillno: 1503839 Site ID: 510159	727 EAST WASHINGTON	NE 0 - 1/8 (0.057 mi.)	C7	18
POLETOP TX Spill Number/Closed Date: 1501438 / 2015-07-06 spillno: 1501438 Site ID: 507657	727 E WASHINGTON ST	NE 0 - 1/8 (0.057 mi.)	C9	26
CENTER OF EXCELLENCE Spill Number/Closed Date: 1504953 / 2015-10-23 spillno: 1504953 Site ID: 511308	727 EAST WASHINGTON	NE 0 - 1/8 (0.057 mi.)	C10	27
SYRACUSE UNIVERSITY Spill Number/Closed Date: 1504915 / 2015-09-09 spillno: 1504915 Site ID: 511270	727 EAST WASHINGTON	NE 0 - 1/8 (0.057 mi.)	C11	28
CONSTRUCTION SITE Spill Number/Closed Date: 0909055 / 2009-11-20 Spill Number/Closed Date: 0812009 / 2009-08-18 Spill Number/Closed Date: 0803877 / 2008-07-03 spillno: 0803877 spillno: 0812009 spillno: 0909055 Site ID: 400679 Site ID: 409612	727 EAST WASHINGTON	NE 0 - 1/8 (0.057 mi.)	C12	29

EXECUTIVE SUMMARY

Site ID: 421722					
FORMER MID TOWN PLAZA	727 EAST WASHINGTON S	NE 0 - 1/8 (0.057 mi.)	C13	32	
Spill Number/Closed Date: 0804773 / 2008-07-28					
Spill Number/Closed Date: 0705011 / 2007-09-10					
spillno: 0705011					
spillno: 0804773					
Site ID: 385265					
Site ID: 401744					
OUTSIDE	110 ALMOND ST	NNW 0 - 1/8 (0.061 mi.)	B15	40	
Spill Number/Closed Date: 1214361 / 2013-02-12					
spillno: 1214361					
Site ID: 477597					
FORMER MIDTOWN PLAZA	728 WASHINGTON STREE	ENE 0 - 1/8 (0.089 mi.)	17	42	
Spill Number/Closed Date: 0650820 / 2013-01-10					
Spill Number/Closed Date: 0404540 / 2005-04-01					
spillno: 0404540					
spillno: 0650820					
Site ID: 173902					
Site ID: 368979					
SUNY UPSTATE MEDICAL	EAST FAYETTE AND FOR	ESE 0 - 1/8 (0.099 mi.)	18	45	
Spill Number/Closed Date: 0910061 / 2010-01-04					
spillno: 0910061					
Site ID: 422801					
SU CONSTRUCTION SITE	700 EAST WATER ST	N 0 - 1/8 (0.100 mi.)	F23	66	
Spill Number/Closed Date: 0909021 / 2009-11-12					
spillno: 0909021					
Site ID: 421688					
MIDTOWN PLAZA	ALMOND STREET & WATE	N 0 - 1/8 (0.104 mi.)	F24	67	
Spill Number/Closed Date: 9803427 / 1999-05-12					
spillno: 9803427					
Site ID: 139933					
PARKING LOT	701 EAST WATER STREE	N 0 - 1/8 (0.107 mi.)	F28	79	
Spill Number/Closed Date: 0610014 / 2012-09-25					
spillno: 0610014					
Site ID: 374378					
ROTH STEEL CO.	ERIE BLVD	N 1/8 - 1/4 (0.129 mi.)	33	92	
Spill Number/Closed Date: 0360047 / 2003-11-05					
Spill Number/Closed Date: 9207325 / 1992-09-24					
spillno: 0360047					
spillno: 9207325					
Site ID: 277489					
Site ID: 277490					
SUNY UPSTATE MEDICAL	WATER ST & FORMAN AV	NE 1/8 - 1/4 (0.141 mi.)	36	100	
Spill Number/Closed Date: 0901951 / 2009-06-22					
spillno: 0901951					
Site ID: 413976					
UHAUL	740 ERIE BLVD EAST	NNE 1/8 - 1/4 (0.141 mi.)	J37	101	
Spill Number/Closed Date: 0502366 / 2007-06-28					
spillno: 0502366					
Site ID: 346716					
ADVANCED AUTO PARTS	ERIE BLVD	NNE 1/8 - 1/4 (0.143 mi.)	J38	102	

EXECUTIVE SUMMARY

Spill Number/Closed Date: 1105593 / 2011-08-18					
spillno: 1105593					
Site ID: 453253					
FIRESTONE	711 ERIE BLVD EAST	NNE 1/8 - 1/4 (0.144 mi.)	J39	103	
Spill Number/Closed Date: 0207494 / 2002-10-21					
spillno: 0207494					
Site ID: 275407					
ROADWAY	801 EAST GENESEE ST	SE 1/8 - 1/4 (0.155 mi.)	43	116	
Spill Number/Closed Date: 1406944 / 2014-10-03					
spillno: 1406944					
Site ID: 500436					
S. MCBRIDE ST SEWER	S. MCBRIDE ST. 600 B	NW 1/8 - 1/4 (0.159 mi.)	K45	118	
Spill Number/Closed Date: 8804501 / 1989-07-10					
spillno: 8804501					
Site ID: 211964					
ROADWAY	ERIE BLVD EAST AND S	NW 1/8 - 1/4 (0.166 mi.)	K48	124	
Spill Number/Closed Date: 1503139 / 2015-06-23					
spillno: 1503139					
Site ID: 509429					
ROTHCHILD COMPANIES	805 EAST GENESEE ST	SE 1/8 - 1/4 (0.167 mi.)	49	125	
Spill Number/Closed Date: 1214113 / 2016-01-26					
spillno: 1214113					
Site ID: 477333					
SUPA INC	512 EAST WATER ST	NW 1/8 - 1/4 (0.174 mi.)	51	127	
Spill Number/Closed Date: 9611907 / 1997-01-02					
spillno: 9611907					
Site ID: 329256					
BARGE CANAL	SW SIDE OF CANAL	NE 1/8 - 1/4 (0.187 mi.)	M54	131	
Spill Number/Closed Date: 9406414 / 1999-05-03					
spillno: 9406414					
Site ID: 276700					
FORMER GREYHOUND BUS	815 ERIE BOULEVARD E	NE 1/8 - 1/4 (0.188 mi.)	M55	132	
Spill Number/Closed Date: 0205559 / 2002-09-28					
Spill Number/Closed Date: 0205259 / 2003-09-20					
Spill Number/Closed Date: 0100771 / 2003-06-01					
Spill Number/Closed Date: 0060047 / 2000-11-16					
spillno: 0060047					
spillno: 0100771					
spillno: 0205259					
spillno: 0205559					
Site ID: 266229					
Site ID: 258629					
Site ID: 131220					
Site ID: 318652					
OUTBACK ON CEDAR STR	820 EAST GENESEE STR	SE 1/8 - 1/4 (0.196 mi.)	N58	140	
Spill Number/Closed Date: 1300097 / 2013-05-21					
spillno: 1300097					
Site ID: 480412					
HUTCHINS PSYCHIATRIC	500 CEADER ST	SSE 1/8 - 1/4 (0.205 mi.)	O62	169	
Spill Number/Closed Date: 9601362 / 1996-04-26					
spillno: 9601362					

EXECUTIVE SUMMARY

Site ID: 62782				
HUTCHINGS PSYCHIATRI	500 CEDAR ST	SSE 1/8 - 1/4 (0.205 mi.)	O63	170
Spill Number/Closed Date: 0403194 / 2004-12-21				
Spill Number/Closed Date: 0460027 / 2004-08-31				
Spill Number/Closed Date: 0209541 / 2002-12-17				
Spill Number/Closed Date: 8910136 / 1990-01-23				
spillno: 0209541				
spillno: 0403194				
spillno: 0460027				
spillno: 8910136				
Site ID: 203612				
Site ID: 78436				
Site ID: 203613				
Site ID: 203615				
RT 81 NORTH & 690 WE	RT 81/RT 690	NW 1/8 - 1/4 (0.206 mi.)	P64	198
Spill Number/Closed Date: 9402823 / 1994-09-29				
spillno: 9402823				
Site ID: 277502				
NORTH BOUND ROUTE 81	I-690 INTERCHANGE	NW 1/8 - 1/4 (0.209 mi.)	P65	200
Spill Number/Closed Date: 0100767 / 2001-08-08				
spillno: 0100767				
Site ID: 265126				
EAST FAYETTE AND IRV	EAST FAYETTE AND IRV	E 1/8 - 1/4 (0.210 mi.)	Q66	201
Spill Number/Closed Date: 0909091 / 2009-11-13				
spillno: 0909091				
Site ID: 421761				
TRANSFORMER POLE #23	300 BLOCK BURNET AVE	NNW 1/8 - 1/4 (0.215 mi.)	68	206
Spill Number/Closed Date: 9414374 / 1996-08-30				
spillno: 9414374				
Site ID: 257517				
SPILL NUMBER 9607987	425 WATER ST	WNV 1/8 - 1/4 (0.219 mi.)	R70	210
Spill Number/Closed Date: 9607987 / 1996-11-04				
spillno: 9607987				
Site ID: 98341				
COMMERCIAL PROPERTY	820 WATER ST EAST	ENE 1/8 - 1/4 (0.222 mi.)	S71	211
Spill Number/Closed Date: 0904787 / 2010-01-15				
spillno: 0904787				
Site ID: 416995				
SYRACUSE HILL APTS	929 E. FAYETTE ST	E 1/8 - 1/4 (0.228 mi.)	Q73	213
Spill Number/Closed Date: 8806770 / 1991-09-30				
spillno: 8806770				
Site ID: 200315				
PARKING LOT	323 IRVING AVE	ESE 1/8 - 1/4 (0.230 mi.)	74	214
Spill Number/Closed Date: 1010865 / 2011-01-24				
spillno: 1010865				
Site ID: 444482				
BURNET & CATHERINE S	BURNET & CATHERINE	N 1/8 - 1/4 (0.234 mi.)	T75	215
Spill Number/Closed Date: 0805169 / 2008-08-04				
spillno: 0805169				
Site ID: 402214				
JOHN HOEPNER PROPERT	938 EAST FAYETTE STR	E 1/8 - 1/4 (0.234 mi.)	Q76	217

EXECUTIVE SUMMARY

Spill Number/Closed Date: 1402721 / 2014-06-23				
spillno: 1402721				
Site ID: 496056				
SPILL NUMBER 0010572	448 BURNET AVE	NNE 1/8 - 1/4 (0.235 mi.)	U78	219
Spill Number/Closed Date: 0010572 / 2001-01-23				
spillno: 0010572				
Site ID: 193653				
COMMERCIAL PROPERTY	459 BURNETT AVE	NNE 1/8 - 1/4 (0.246 mi.)	U89	243
Spill Number/Closed Date: 1101935 / 2011-05-24				
spillno: 1101935				
Site ID: 449415				
OFFICE OF MENTAL HEA	600 MADISON ST	SSE 1/4 - 1/2 (0.258 mi.)	V90	244
Spill Number/Closed Date: 1303455 / 2013-08-14				
spillno: 1303455				
Site ID: 483933				
MEDICAL RESEARCH BLD	625 MADISON STREET	SSE 1/4 - 1/2 (0.259 mi.)	V91	245
Spill Number/Closed Date: 0008056 / 2000-10-31				
spillno: 0008056				
Site ID: 252960				
PHYSICIANS OFFICE BL	SOUTH CROUSE	E 1/4 - 1/2 (0.263 mi.)	92	247
Spill Number/Closed Date: 0160047 / 2004-01-26				
spillno: 0160047				
Site ID: 92136				
HUTCHINGS PSYCH CENT	618 MADISON ST	SSE 1/4 - 1/2 (0.263 mi.)	V93	249
Spill Number/Closed Date: 9110637 / 1992-01-13				
spillno: 9110637				
Site ID: 166452				
HUTCHINGS PSYCHIATRI	620 MADISON ST / BUI	SSE 1/4 - 1/2 (0.264 mi.)	V94	250
Spill Number/Closed Date: 0808440 / 2008-12-02				
spillno: 0808440				
Site ID: 405833				
HUTCHINGS PSYCH CENT	620 MADISON STREET	SSE 1/4 - 1/2 (0.264 mi.)	V95	251
Spill Number/Closed Date: 0908714 / 2009-11-04				
Spill Number/Closed Date: 0807781 / 2008-12-02				
Spill Number/Closed Date: 0807277 / 2008-11-13				
Spill Number/Closed Date: 0807003 / 2008-11-13				
Spill Number/Closed Date: 0709106 / 2008-02-06				
spillno: 0208287				
spillno: 0709106				
spillno: 0807003				
spillno: 0807277				
spillno: 0807781				
<i>*Additional key fields are available in the Map Findings section</i>				
Site ID: 187124				
Site ID: 390129				
Site ID: 404315				
Site ID: 404617				
Site ID: 405145				
<i>*Additional key fields are available in the Map Findings section</i>				
HUTCHINS PHY CTR	620 MADISON ST	SSE 1/4 - 1/2 (0.264 mi.)	V96	257
Spill Number/Closed Date: 1303730 / 2013-08-09				
spillno: 1303730				

EXECUTIVE SUMMARY

Site ID: 484226					
SUNY MEDICAL DAY CAR	416 IRVING STREET	SE 1/4 - 1/2 (0.267 mi.)	97	259	
Spill Number/Closed Date: 0706341 / 2007-09-06					
SpillNo: 0706341					
Site ID: 386841					
OUT BUILDING OFF MAI	936 EAST GENESEE ST	ESE 1/4 - 1/2 (0.268 mi.)	98	260	
Spill Number/Closed Date: 1511547 / 2016-05-03					
SpillNo: 1511547					
Site ID: 523308					
KENNEDY SQUARE APTS	950 EAST WATRER STRE	ENE 1/4 - 1/2 (0.279 mi.)	X102	272	
Spill Number/Closed Date: 9714531 / 2002-08-06					
SpillNo: 9714531					
Site ID: 224137					
SOUTH CROUSE COMMONS	315 SOUTH CROUSE AVE	ESE 1/4 - 1/2 (0.280 mi.)	Y103	273	
Spill Number/Closed Date: 1600230 / Not Reported					
SpillNo: 1600230					
Site ID: 525490					
315 S. CROUSE AVE	315 S. CROUSE AVE	ESE 1/4 - 1/2 (0.280 mi.)	Y104	274	
Spill Number/Closed Date: 9006901 / 1991-06-06					
SpillNo: 9006901					
Site ID: 156188					
WATER ST	WATER ST	ENE 1/4 - 1/2 (0.288 mi.)	X111	292	
Spill Number/Closed Date: 9304013 / 1995-02-09					
SpillNo: 9304013					
Site ID: 324423					
VACANT LOT-1014 E.FA	1014 EAST FAYETTE ST	E 1/4 - 1/2 (0.289 mi.)	112	293	
Spill Number/Closed Date: 9505913 / 1996-01-22					
SpillNo: 9505913					
Site ID: 182424					
WATER STREET	1000 E WATER ST	ENE 1/4 - 1/2 (0.291 mi.)	X113	294	
Spill Number/Closed Date: 8908471 / 1989-11-28					
SpillNo: 8908471					
Site ID: 295908					
VALVOLINE	N CROUSE AVE AT CANA	NE 1/4 - 1/2 (0.291 mi.)	114	295	
Spill Number/Closed Date: 9302375 / 1993-05-20					
SpillNo: 9302375					
Site ID: 64687					
HESS STATION 32373	400 ERIE BOULEVARD	WNW 1/4 - 1/2 (0.292 mi.)	AB115	296	
Spill Number/Closed Date: 0503483 / 2005-06-27					
Spill Number/Closed Date: 0011915 / 2001-02-05					
Spill Number/Closed Date: 0010879 / 2003-10-16					
SpillNo: 0010879					
SpillNo: 0011915					
SpillNo: 0503483					
Site ID: 250665					
Site ID: 250666					
Site ID: 348109					
AT RT 81 SPLIT	RT 690 WESTBOUND	NE 1/4 - 1/2 (0.293 mi.)	117	300	
Spill Number/Closed Date: 0506944 / 2005-11-18					
SpillNo: 0506944					
Site ID: 352252					
CORNER OF	E ADAMS ST/IRVING AV	SE 1/4 - 1/2 (0.306 mi.)	120	304	

EXECUTIVE SUMMARY

Spill Number/Closed Date: 9802642 / 1998-05-30					
spillno: 9802642					
Site ID: 158908					
SYRACUSE UNIVERSITY	MCBRIDE ST	NW 1/4 - 1/2 (0.307 mi.)	AC121	305	
Spill Number/Closed Date: 0004648 / 2000-10-11					
spillno: 0004648					
Site ID: 259519					
POLE #12	MCBRIDE ST	NW 1/4 - 1/2 (0.307 mi.)	AC122	306	
Spill Number/Closed Date: 0001399 / 2000-05-30					
spillno: 0001399					
Site ID: 259518					
LAROCO'S AUTO	549 BURNET AVE	NE 1/4 - 1/2 (0.310 mi.)	123	307	
Spill Number/Closed Date: 9602743 / 1996-12-30					
spillno: 9602743					
Site ID: 64532					
CSO BUILDING	ERIE AND STATE	WNW 1/4 - 1/2 (0.312 mi.)	AB125	317	
Spill Number/Closed Date: 1006412 / 2011-02-14					
spillno: 1006412					
Site ID: 439767					
SEARS OIL- SYRACUSE	ERIE BLVD AND STATE	WNW 1/4 - 1/2 (0.312 mi.)	AB126	318	
Spill Number/Closed Date: 8806046 / 1989-01-13					
spillno: 8806046					
Site ID: 222627					
SYRACUSE CENTRAL SCH	258 EAST ADAM ST	S 1/4 - 1/2 (0.319 mi.)	AE128	320	
Spill Number/Closed Date: 1001675 / 2010-08-03					
spillno: 1001675					
Site ID: 434749					
TU3	713 HARRISON ST	S 1/4 - 1/2 (0.319 mi.)	AE129	321	
Spill Number/Closed Date: 9912809 / 2002-08-05					
spillno: 9912809					
Site ID: 316417					
333 EAST WATER ST	333 EAST WATER ST	WNW 1/4 - 1/2 (0.330 mi.)	131	323	
Spill Number/Closed Date: 0201785 / 2002-07-08					
Spill Number/Closed Date: 0012384 / 2003-11-05					
Spill Number/Closed Date: 0012314 / 2005-09-16					
Spill Number/Closed Date: 9812341 / 1999-04-26					
spillno: 0012314					
spillno: 0012384					
spillno: 0201785					
spillno: 9812341					
Site ID: 70222					
Site ID: 70223					
Site ID: 120323					
Site ID: 70224					
VALVOLINE INSTANT OI	1001 ERIE BLVD E	ENE 1/4 - 1/2 (0.331 mi.)	132	328	
Spill Number/Closed Date: 8803915 / 1991-04-11					
spillno: 8803915					
Site ID: 168317					
ALASKAN OIL-BURNETT	124 BURNETT AVE	NW 1/4 - 1/2 (0.333 mi.)	AF133	335	
Spill Number/Closed Date: 9012014 / 1991-03-20					
spillno: 9012014					

EXECUTIVE SUMMARY

Site ID: 310983				
SPILL NUMBER 9710354	1030 EAST GENESSEE S	ESE 1/4 - 1/2 (0.334 mi.)	135	338
Spill Number/Closed Date: 9710354 / 1997-12-12				
spillno: 9710354				
Site ID: 237963				
POLE # 2	112 BURNET AVE	NW 1/4 - 1/2 (0.339 mi.)	AF138	341
Spill Number/Closed Date: 1214898 / 2013-02-25				
spillno: 1214898				
Site ID: 478168				
SEARS OIL/GAS	ERIE BLVD	WNW 1/4 - 1/2 (0.344 mi.)	139	342
Spill Number/Closed Date: 9702847 / 2011-06-03				
spillno: 9702847				
Site ID: 146140				
NY ARMORY	1055 EAST GENESSEE ST	ESE 1/4 - 1/2 (0.350 mi.)	142	346
Spill Number/Closed Date: 9610822 / 1996-03-31				
spillno: 9610822				
Site ID: 251724				
OLD RE MICHAELS BLDG	116 HAWLEY AVE	NNW 1/4 - 1/2 (0.354 mi.)	AI146	351
Spill Number/Closed Date: 1208486 / 2013-01-24				
spillno: 1208486				
Site ID: 471548				
BELOW BUILDING FOOR	114-116 HAWLEY AVE	NNW 1/4 - 1/2 (0.354 mi.)	AI147	352
Spill Number/Closed Date: 1006918 / 2011-02-22				
spillno: 1006918				
Site ID: 440298				
300 BLOCK EAST WATER	EAST WATER STREET	WNW 1/4 - 1/2 (0.359 mi.)	149	355
Spill Number/Closed Date: 0060060 / 2004-05-04				
spillno: 0060060				
Site ID: 257992				
HARRISON ST/IRVING S	HARRISON ST/IRVING S	SSE 1/4 - 1/2 (0.367 mi.)	AJ150	356
Spill Number/Closed Date: 9602607 / 1996-05-24				
spillno: 9602607				
Site ID: 70849				
MARKS RESIDENT; CROU	214 N. CROUSE AVENUE	NE 1/4 - 1/2 (0.370 mi.)	151	357
Spill Number/Closed Date: 8701225 / 1987-07-02				
spillno: 8701225				
Site ID: 217428				
CONSTRUCTION SITE	IRVING AVE & HARRISO	SSE 1/4 - 1/2 (0.379 mi.)	AJ154	360
Spill Number/Closed Date: 9707793 / 1997-11-14				
spillno: 9707793				
Site ID: 89691				
OFFICE COMPLEX	518 TO 520 JAMES ST	NNW 1/4 - 1/2 (0.385 mi.)	155	361
Spill Number/Closed Date: 1304933 / 2013-08-14				
spillno: 1304933				
Site ID: 485483				
1101 EAST FAYETTE ST	1101 EAST FAYETTE ST	E 1/4 - 1/2 (0.386 mi.)	157	363
Spill Number/Closed Date: 0811016 / 2009-06-12				
spillno: 0811016				
Site ID: 408565				
SUNY HEALTH/SCIENCE	155 ELIZABETH BLACKW	SSE 1/4 - 1/2 (0.391 mi.)	158	364

EXECUTIVE SUMMARY

Spill Number/Closed Date: 0813012 / 2009-03-04 Spill Number/Closed Date: 9514084 / 1996-12-31 spillno: 0813012 spillno: 9514084 Site ID: 410671 Site ID: 327201					
ROADWAY	GENESEE ST AND UNIVE	ESE 1/4 - 1/2 (0.404 mi.)	AL160	368	
Spill Number/Closed Date: 1206512 / 2012-10-02 spillno: 1206512 Site ID: 469513					
RA LIN DISCOUNT STOR	624 BURNET AVE	ENE 1/4 - 1/2 (0.406 mi.)	161	369	
Spill Number/Closed Date: 8902719 / 1989-06-16 spillno: 8902719 Site ID: 297192					
POLE 19	407 UNIVERSITY AVE	ESE 1/4 - 1/2 (0.410 mi.)	AL162	370	
Spill Number/Closed Date: 9704193 / 1997-07-09 spillno: 9704193 Site ID: 190479					
ATLANTIC-STATE ST	200 N STATE ST	NW 1/4 - 1/2 (0.411 mi.)	AM163	371	
Spill Number/Closed Date: 9000592 / 2003-10-31 Spill Number/Closed Date: 8900018 / 1989-06-27 spillno: 8900018 spillno: 9000592 Site ID: 256791 Site ID: 256792					
ATLANTIC A-PLUS	200 NORTH STATE, JAM	NW 1/4 - 1/2 (0.411 mi.)	AM164	374	
Spill Number/Closed Date: 9412468 / 2003-11-05 spillno: 9412468 Site ID: 239514					
STATE B LOT	STATE & JAMES ST	NW 1/4 - 1/2 (0.412 mi.)	AM165	375	
Spill Number/Closed Date: 9104253 / 1991-07-24 spillno: 9104253 Site ID: 327986					
PAT'S AUTO	308 NORTH CROUSE	NE 1/4 - 1/2 (0.416 mi.)	AN170	380	
Spill Number/Closed Date: 9201082 / 2001-02-12 spillno: 9201082 Site ID: 217920					
EXPRESS MART #303	300 ERIE BLVD EAST	WNW 1/4 - 1/2 (0.418 mi.)	AP171	381	
Spill Number/Closed Date: 1311737 / 2014-03-17 spillno: 1311737 Site ID: 492651					
PARKING LOT/ CREEK	300 ERIE BLVD. EAST	WNW 1/4 - 1/2 (0.418 mi.)	AP172	382	
Spill Number/Closed Date: 1500143 / 2015-04-07 spillno: 1500143 Site ID: 506287					
700 JAMES STREET	700 JAMES STREET	N 1/4 - 1/2 (0.426 mi.)	176	387	
Spill Number/Closed Date: 9404134 / 1994-06-23 spillno: 9404134 Site ID: 299855					
SARAH LOGAN STREET	2 SARAH LOGAN STREET	S 1/4 - 1/2 (0.427 mi.)	179	390	
Spill Number/Closed Date: 0705335 / 2009-01-06					

EXECUTIVE SUMMARY

spillno: 0705335 Site ID: 385631					
UNITECK AUTO REPAIR	1151 ERIE BLVD	ENE 1/4 - 1/2 (0.431 mi.)	180	391	
Spill Number/Closed Date: 9410693 / 1994-11-10					
spillno: 9410693 Site ID: 80270					
UNIVERSITY PARKING G	709 E ADAMS STREET	SSE 1/4 - 1/2 (0.443 mi.)	AR184	396	
Spill Number/Closed Date: 0310716 / 2003-12-30					
spillno: 0310716 Site ID: 128944					
DRAIN/ CATCH BASIN	526 EAST WILLOW STRE	NW 1/4 - 1/2 (0.451 mi.)	186	398	
Spill Number/Closed Date: 1309017 / 2014-01-28					
spillno: 1309017 Site ID: 489788					
SUNY HEALTH SCIENCE	750 EAST ADAMS STREE	SSE 1/4 - 1/2 (0.456 mi.)	AR191	403	
Spill Number/Closed Date: 1107526 / 2011-09-15					
Spill Number/Closed Date: 1004281 / 2010-08-05					
Spill Number/Closed Date: 0209530 / 2003-06-01					
Spill Number/Closed Date: 9201660 / 1992-06-01					
spillno: 0209530					
spillno: 1004281					
spillno: 1107526					
spillno: 9201660					
Site ID: 146952					
Site ID: 437549					
Site ID: 455228					
Site ID: 323015					
UNIVERSITY APARTMENT	509 UNIVERSITY AVE	ESE 1/4 - 1/2 (0.457 mi.)	AV193	411	
Spill Number/Closed Date: 0602856 / 2007-03-01					
spillno: 0602856 Site ID: 365428					
PADMONT TRANSFORMER	213 GERTRUDE ST	NNE 1/4 - 1/2 (0.470 mi.)	197	416	
Spill Number/Closed Date: 1100958 / 2011-04-28					
spillno: 1100958 Site ID: 448393					
600 BLOCK	EAST WILLOW ST	NNW 1/4 - 1/2 (0.472 mi.)	199	418	
Spill Number/Closed Date: 0003122 / 2000-06-13					
spillno: 0003122 Site ID: 179003					
ROADWAY	IRVING AND ADAMS ROA	SSE 1/4 - 1/2 (0.472 mi.)	AW200	419	
Spill Number/Closed Date: 0906510 / 2009-09-05					
spillno: 0906510 Site ID: 418848					
CORNER ROADWAY	IRVING AVE & ADAMS R	SSE 1/4 - 1/2 (0.472 mi.)	AW201	420	
Spill Number/Closed Date: 1200055 / 2012-04-03					
spillno: 1200055 Site ID: 462666					
SKYLINE APTS	753 JAMES ST	N 1/4 - 1/2 (0.475 mi.)	203	423	
Spill Number/Closed Date: 9801784 / 1998-08-31					
spillno: 9801784 Site ID: 309893					
VAULT	WIILOW AND STATE	NW 1/4 - 1/2 (0.480 mi.)	204	425	

EXECUTIVE SUMMARY

Spill Number/Closed Date: 0705124 / 2007-08-06				
spillno: 0705124				
Site ID: 385399				
POLE 41	660 BURNET AVE	ENE 1/4 - 1/2 (0.483 mi.)	205	426
Spill Number/Closed Date: 9700261 / 1997-04-30				
spillno: 9700261				
Site ID: 212898				
SYRACUSE HOUSING	710 LODI STREET	NNE 1/4 - 1/2 (0.484 mi.)	206	427
Spill Number/Closed Date: 0406231 / 2008-05-13				
spillno: 0406231				
Site ID: 111618				
SOIL	600 UNIVERSITY AVE	SE 1/4 - 1/2 (0.496 mi.)	AX211	438
Spill Number/Closed Date: 1506506 / 2016-02-11				
spillno: 1506506				
Site ID: 513926				
OFFICE BLDG	1201 EAST FAYETTE ST	E 1/4 - 1/2 (0.499 mi.)	214	445
Spill Number/Closed Date: 0704041 / 2007-11-29				
spillno: 0704041				
Site ID: 384123				
SYRACUSE U	606 UNIVERSITY AVE	SE 1/4 - 1/2 (0.500 mi.)	AX215	446
Spill Number/Closed Date: 9514167 / 1996-12-31				
spillno: 9514167				
Site ID: 197143				
Lower Elevation	Address	Direction / Distance	Map ID	Page
ALMOND ST &	E GENESEE	SSW 0 - 1/8 (0.099 mi.)	E19	46
Spill Number/Closed Date: 9810140 / 2002-08-06				
spillno: 9810140				
Site ID: 82032				
POLE	EAST GENESSE ST/ALMO	SSW 0 - 1/8 (0.099 mi.)	E21	48
Spill Number/Closed Date: 0300447 / 2003-07-23				
spillno: 0300447				
Site ID: 201284				
SPILL NUMBER 9703897	713 EAST GENESEE ST	SSE 0 - 1/8 (0.107 mi.)	G25	68
Spill Number/Closed Date: 9710355 / 1997-12-12				
spillno: 9710355				
Site ID: 127428				
PETE'S EMPIRE	PETE'S EMPIRE	W 0 - 1/8 (0.109 mi.)	29	80
Spill Number/Closed Date: 9411864 / 1994-12-06				
spillno: 9411864				
Site ID: 322473				
NORTHBOUND, EAST ADA	I-81	SW 0 - 1/8 (0.115 mi.)	30	81
Spill Number/Closed Date: 1104486 / 2011-07-22				
spillno: 1104486				
Site ID: 452095				
PHILIPS HAIR STYLE I	709 E GENESEE STREET	S 0 - 1/8 (0.118 mi.)	31	83
Spill Number/Closed Date: 0160030 / 2002-05-14				
spillno: 0160030				
Site ID: 155060				
MADISON TOWERS	TOWNSEND ST	SSW 1/8 - 1/4 (0.144 mi.)	H40	104

EXECUTIVE SUMMARY

Spill Number/Closed Date: 9305228 / 1995-02-09					
spillno: 9305228					
Site ID: 72190					
TRANSFORMER	60 PRESIDENTAL PLAZA	SW 1/8 - 1/4 (0.161 mi.)	L47	122	
Spill Number/Closed Date: 1403393 / 2014-07-10					
spillno: 1403393					
Site ID: 496748					
FLEET BANK	500 EAST GENESEE	WSW 1/8 - 1/4 (0.182 mi.)	52	128	
Spill Number/Closed Date: 0406278 / 2007-11-09					
spillno: 0406278					
Site ID: 235662					
500 ALMOND ST	500 ALMOND ST	SSW 1/8 - 1/4 (0.189 mi.)	56	138	
Spill Number/Closed Date: 9501949 / 1995-08-21					
spillno: 9501949					
Site ID: 271024					
TRAFFIC ACCIDENT	S TOWNSEND ST AND E	WSW 1/8 - 1/4 (0.199 mi.)	60	165	
Spill Number/Closed Date: 1102482 / 2011-11-03					
spillno: 1102482					
Site ID: 449998					
PARKING LOT AT INTER	ALMOND ST & MADISON	S 1/8 - 1/4 (0.240 mi.)	80	221	
Spill Number/Closed Date: 0401367 / 2004-09-20					
spillno: 0401367					
Site ID: 323385					
ONONDAGA CO.JUSTICE	510 TOWNSEND ST	SW 1/8 - 1/4 (0.244 mi.)	84	231	
Spill Number/Closed Date: 9405122 / 1994-07-14					
spillno: 9405122					
Site ID: 299690					
SUNY UPSTATE PARKING	ALMOND ST/HARRISON S	S 1/4 - 1/2 (0.277 mi.)	99	261	
Spill Number/Closed Date: 0704454 / 2007-12-10					
spillno: 0704454					
Site ID: 384603					
SO SALINA ST	FAYETTE ST	W 1/4 - 1/2 (0.283 mi.)	105	277	
Spill Number/Closed Date: 9611398 / 1996-12-17					
spillno: 9611398					
Site ID: 174906					
CROUSE-HINDS	7TH NORTH STREET	W 1/4 - 1/2 (0.287 mi.)	Z106	279	
Spill Number/Closed Date: 9701089 / 1997-04-30					
spillno: 9701089					
Site ID: 82517					
TRAIN BRIDGE NEAR	7TH NORTH ST	W 1/4 - 1/2 (0.287 mi.)	Z107	286	
Spill Number/Closed Date: 9701090 / 1997-05-27					
Spill Number/Closed Date: 9102413 / 1991-05-31					
spillno: 9102413					
spillno: 9701090					
Site ID: 261394					
Site ID: 261395					
STADIUM INTERN. TRUC	7TH NORTH STREET	W 1/4 - 1/2 (0.287 mi.)	Z108	288	
Spill Number/Closed Date: 8606817 / 1987-08-11					
spillno: 8606817					
Site ID: 82514					
RT 81 NORTHBOUND	HARRISON STREET	SSW 1/4 - 1/2 (0.288 mi.)	AA110	291	

EXECUTIVE SUMMARY

Spill Number/Closed Date: 0510107 / 2005-12-16					
spillno: 0510107					
Site ID: 356016					
NORTH PARKING GARAGE	425 SOUTH STATE ST	WSW 1/4 - 1/2 (0.295 mi.)	118	302	
Spill Number/Closed Date: 0011990 / 2005-07-01					
spillno: 0011990					
Site ID: 168709					
SPILL NUMBER 9901836	550 HARRISON ST	SSW 1/4 - 1/2 (0.300 mi.)	AA119	303	
Spill Number/Closed Date: 9901836 / 1999-05-18					
spillno: 9901836					
Site ID: 99866					
NYSDOT	333 EAST WASHINGTON	W 1/4 - 1/2 (0.310 mi.)	AD124	308	
Spill Number/Closed Date: 9607005 / 2002-08-06					
Spill Number/Closed Date: 9011281 / 1991-04-18					
spillno: 9011281					
spillno: 9607005					
Site ID: 269960					
Site ID: 195138					
SPILL NUMBER 8603370	ONON. CO. STEAM STAT	WSW 1/4 - 1/2 (0.329 mi.)	130	322	
Spill Number/Closed Date: 8603370 / 1987-06-04					
spillno: 8603370					
Site ID: 96602					
EAST SYRACUSE RAILYA	UNDER RT481 OVERPASS	W 1/4 - 1/2 (0.333 mi.)	AD134	337	
Spill Number/Closed Date: 0301168 / 2003-05-05					
spillno: 0301168					
Site ID: 118624					
STATE TOWER BLDG.;ME	STATE TOWER BLDG. SU	W 1/4 - 1/2 (0.338 mi.)	AG136	339	
Spill Number/Closed Date: 8704285 / 1987-08-24					
spillno: 8704285					
Site ID: 128950					
STATE OFFICE BLDG	STATE OFFICE BLDG	W 1/4 - 1/2 (0.338 mi.)	AG137	340	
Spill Number/Closed Date: 8905575 / 1989-09-07					
spillno: 8905575					
Site ID: 112508					
STEAM STATION-S.STAT	601 S. STATE ST	SW 1/4 - 1/2 (0.345 mi.)	AH140	343	
Spill Number/Closed Date: 9106022 / 1991-09-05					
spillno: 9106022					
Site ID: 190544					
CONSTRUCTION SITE	600 SOUTH STATE STRE	SW 1/4 - 1/2 (0.351 mi.)	AH143	348	
Spill Number/Closed Date: 0500982 / 2008-05-16					
spillno: 0500982					
Site ID: 344100					
ON THE ROAD	600 SOUTH STATE ST	SW 1/4 - 1/2 (0.351 mi.)	AH144	349	
Spill Number/Closed Date: 1213742 / 2013-02-25					
spillno: 1213742					
Site ID: 476949					
NYNEX BLDG	300 EAST WASHINGTON	W 1/4 - 1/2 (0.356 mi.)	148	353	
Spill Number/Closed Date: 9511902 / 1996-01-01					
spillno: 9511902					
Site ID: 141421					
SALIM STREET BEFNEEN	ONONDAGA & JEFFERSON	WSW 1/4 - 1/2 (0.371 mi.)	152	358	

EXECUTIVE SUMMARY

Spill Number/Closed Date: 9705917 / 1997-08-15					
spillno: 9705917					
Site ID: 76700					
CENTRO BUS	MONTGOMERY & FAYETTE	W 1/4 - 1/2 (0.377 mi.)	153	359	
Spill Number/Closed Date: 8907571 / 1989-10-30					
spillno: 8907571					
Site ID: 249286					
CIVIC CENTER	421 MONTGOMERY STREE	WSW 1/4 - 1/2 (0.402 mi.)	AK159	366	
Spill Number/Closed Date: 0406452 / 2004-12-28					
Spill Number/Closed Date: 9602512 / 1996-09-30					
spillno: 0406452					
spillno: 9602512					
Site ID: 94257					
Site ID: 192710					
ROUTE 81 & ADAMS STR	RT 81 N/S NEAR ADAMS	S 1/4 - 1/2 (0.416 mi.)	AO168	378	
Spill Number/Closed Date: 8200975 / 1989-05-16					
spillno: 8200975					
Site ID: 322942					
I-81 & ADAMS ST.	ROUTE 81 NORTH ADAMS	S 1/4 - 1/2 (0.416 mi.)	AO169	379	
Spill Number/Closed Date: 8705564 / 1987-10-02					
spillno: 8705564					
Site ID: 257929					
ONONDAGA CO. WAR MEM	STATE AND MONTGOMERY	SW 1/4 - 1/2 (0.419 mi.)	173	384	
Spill Number/Closed Date: 9007272 / 1990-10-02					
spillno: 9007272					
Site ID: 206577					
INTERSECTION	MADISON ST/MONTGOMER	WSW 1/4 - 1/2 (0.422 mi.)	AK174	385	
Spill Number/Closed Date: 0406451 / 2004-09-17					
spillno: 0406451					
Site ID: 313891					
PARKING LOT	STATE & HARRISON STR	SW 1/4 - 1/2 (0.427 mi.)	AQ177	388	
Spill Number/Closed Date: 9606529 / 2002-08-06					
spillno: 9606529					
Site ID: 62541					
HARRISON ST	HARRISON & STATE ST	SW 1/4 - 1/2 (0.427 mi.)	AQ178	389	
Spill Number/Closed Date: 0106140 / 2003-10-31					
spillno: 0106140					
Site ID: 77711					
ADAMS STREET-CONVENT	CONVENTION C. ADAMS	SW 1/4 - 1/2 (0.434 mi.)	AQ181	392	
Spill Number/Closed Date: 9110143 / 1992-01-02					
spillno: 9110143					
Site ID: 88373					
FRONT YARD	800 MCBRIDE STREET	SSW 1/4 - 1/2 (0.436 mi.)	182	393	
Spill Number/Closed Date: 1301601 / 2013-05-20					
spillno: 1301601					
Site ID: 481994					
BASEMENT TAILOR SHOP	224 EAST WATER STREE	WNW 1/4 - 1/2 (0.438 mi.)	183	395	
Spill Number/Closed Date: 9515869 / 2002-08-06					
spillno: 9515869					
Site ID: 91962					
MANHOLE V#N46207	319 WARREN STREET	W 1/4 - 1/2 (0.450 mi.)	AS185	397	

EXECUTIVE SUMMARY

Spill Number/Closed Date: 0803611 / 2008-12-11					
spillno: 0803611					
Site ID: 400375					
CAR ACCIDENT	SOUTH WARREN AND EAS	W 1/4 - 1/2 (0.452 mi.)	AS187	399	
Spill Number/Closed Date: 0810872 / 2009-01-06					
spillno: 0810872					
Site ID: 408419					
PRIVATE DWELLING	210 EAST FAYETTE ST	W 1/4 - 1/2 (0.453 mi.)	AS188	400	
Spill Number/Closed Date: 0907430 / 2010-01-12					
spillno: 0907430					
Site ID: 419949					
SPILL NUMBER 9810543	345 SO WARREN ST	W 1/4 - 1/2 (0.453 mi.)	AT189	401	
Spill Number/Closed Date: 9810543 / 1999-02-23					
spillno: 9810543					
Site ID: 268403					
SHELL, E. GENESEE ST	200 BLOCK E GENESEE	WNW 1/4 - 1/2 (0.454 mi.)	AU190	402	
Spill Number/Closed Date: 8901384 / 1989-06-27					
spillno: 8901384					
Site ID: 283559					
FINANCIAL PLAZABLDG	WARREN ST	W 1/4 - 1/2 (0.457 mi.)	192	410	
Spill Number/Closed Date: 8906509 / 1989-10-03					
spillno: 8906509					
Site ID: 61347					
SOUTH JUNCTION	481 & 81	WNW 1/4 - 1/2 (0.458 mi.)	AU195	414	
Spill Number/Closed Date: 0514562 / 2006-05-05					
spillno: 0514562					
Site ID: 361306					
COMMERCIAL FACIL.	344 SOUTH WARREN ST	W 1/4 - 1/2 (0.461 mi.)	AT196	415	
Spill Number/Closed Date: 0404474 / 2004-12-20					
spillno: 0404474					
Site ID: 269439					
SUNY UPSTATE MEDICAL	117 MONROE ST	S 1/4 - 1/2 (0.471 mi.)	198	417	
Spill Number/Closed Date: 1103480 / 2012-03-29					
spillno: 1103480					
Site ID: 451044					
HARRISON CONVENTION	HARRISON & MONTGOMER	SW 1/4 - 1/2 (0.475 mi.)	202	422	
Spill Number/Closed Date: 9010462 / 1991-03-12					
spillno: 9010462					
Site ID: 152899					
ONON.CO. PARKING GAR	ADDAMS ST	SW 1/4 - 1/2 (0.486 mi.)	208	434	
Spill Number/Closed Date: 9206683 / 1992-09-16					
spillno: 9206683					
Site ID: 289096					
DABLON COURT	DABLON COURT (PIONEE	SSW 1/4 - 1/2 (0.493 mi.)	210	437	
Spill Number/Closed Date: 9401370 / 1994-04-28					
spillno: 9401370					
Site ID: 139643					
MONY TOWER BUILDING	1 MONY PLAZA	WSW 1/4 - 1/2 (0.498 mi.)	212	439	
Spill Number/Closed Date: 0102858 / 2001-08-06					
spillno: 0102858					
Site ID: 71647					

EXECUTIVE SUMMARY

Other Ascertainable Records

RCRA NonGen / NLR: RCRAInfo is EPA's comprehensive information system, providing access to data supporting the Resource Conservation and Recovery Act (RCRA) of 1976 and the Hazardous and Solid Waste Amendments (HSWA) of 1984. The database includes selective information on sites which generate, transport, store, treat and/or dispose of hazardous waste as defined by the Resource Conservation and Recovery Act (RCRA). Non-Generators do not presently generate hazardous waste.

A review of the RCRA NonGen / NLR list, as provided by EDR, and dated 12/09/2015 has revealed that there are 2 RCRA NonGen / NLR sites within approximately 0.125 miles of the target property.

<u>Equal/Higher Elevation</u>	<u>Address</u>	<u>Direction / Distance</u>	<u>Map ID</u>	<u>Page</u>
SYRACUSE CITY OF MID	700 E WATER ST	N 0 - 1/8 (0.100 mi.)	F22	49
<u>Lower Elevation</u>	<u>Address</u>	<u>Direction / Distance</u>	<u>Map ID</u>	<u>Page</u>
SYRACUSE UNIVERSITY	610 E FAYETTE	WSW 0 - 1/8 (0.059 mi.)	D14	34

NY MANIFEST: Manifest is a document that lists and tracks hazardous waste from the generator through transporters to a TSD facility.

A review of the NY MANIFEST list, as provided by EDR, and dated 05/01/2016 has revealed that there are 18 NY MANIFEST sites within approximately 0.25 miles of the target property.

<u>Equal/Higher Elevation</u>	<u>Address</u>	<u>Direction / Distance</u>	<u>Map ID</u>	<u>Page</u>
SYRACUSE UNIVERSITY EPA ID: NYP000961367	727 E WASHINGTON ST	NE 0 - 1/8 (0.057 mi.)	C6	14
SYRACUSE CITY OF MID EPA ID: NYD088671474	700 E WATER ST	N 0 - 1/8 (0.100 mi.)	F22	49
QUARTIER PRINTING EPA ID: NYD986984599	719 E GENESEE ST	SE 1/8 - 1/4 (0.128 mi.)	32	84
CENTRAL NEW YORK BIO EPA ID: NYR000201525	841 E FAYETTE ST	E 1/8 - 1/4 (0.144 mi.)	41	105
BRIDGESTONE FIRESTON EPA ID: NYD987009065	711 ERIE BLVD	NE 1/8 - 1/4 (0.160 mi.)	46	119
SYRACUSE UNIVERSITY EPA ID: NYD986903227	820 E GENESEE ST	SE 1/8 - 1/4 (0.196 mi.)	N59	141
NYSDOT BIN 1051061 EPA ID: NYR000115220	I-690 WB OVER CATHER	N 1/8 - 1/4 (0.200 mi.)	61	166
HUTCHINGS PSYCHIATRI EPA ID: NYD980785315	500 CEDAR ST	SSE 1/8 - 1/4 (0.205 mi.)	O63	170
I S S CLEANING SERVI EPA ID: NYR000014878	500 E WATER ST	WNW 1/8 - 1/4 (0.212 mi.)	R67	202
GOODYEAR AUTO SERVIC EPA ID: NYD149982217	424 WATER ST	WNW 1/8 - 1/4 (0.215 mi.)	R69	208
NYSDOT BIN 1053870 EPA ID: NYD986946424	I-81 NB OVER N TOWNS	NW 1/8 - 1/4 (0.240 mi.)	81	222
COTTON DIAPER SERVIC EPA ID: NY0000062992	457 BURNET AVE	NNE 1/8 - 1/4 (0.242 mi.)	U82	226
COTTON DIAPER SERVIC	457 BURNET AVE	NNE 1/8 - 1/4 (0.242 mi.)	U83	228

EXECUTIVE SUMMARY

EPA ID: NYD000062992

BON-TON GLASS CO EPA ID: NYR000176248	459 BURNET AVE	NNE 1/8 - 1/4 (0.246 mi.)	U87	235
---	-----------------------	----------------------------------	------------	------------

<u>Lower Elevation</u>	<u>Address</u>	<u>Direction / Distance</u>	<u>Map ID</u>	<u>Page</u>
SYRACUSE UNIVERSITY EPA ID: NYD986903235	610 E FAYETTE	WSW 0 - 1/8 (0.059 mi.)	D14	34
PRESIDENTIAL PLAZA M EPA ID: NYD986970168	600 E GENESEE ST	SSW 1/8 - 1/4 (0.137 mi.)	H34	95
NIAGARA MOHAWK A NAT EPA ID: NYP000968628	S MCBRIDE ST & E GEN	SW 1/8 - 1/4 (0.141 mi.)	I35	98
JOHNSON VOCATIONAL C EPA ID: NYR000194936	573 E GENESEE ST	SW 1/8 - 1/4 (0.149 mi.)	I42	108

PA MANIFEST: Hazardous waste manifest information.

A review of the PA MANIFEST list, as provided by EDR, and dated 05/01/2016 has revealed that there is 1 PA MANIFEST site within approximately 0.25 miles of the target property.

<u>Equal/Higher Elevation</u>	<u>Address</u>	<u>Direction / Distance</u>	<u>Map ID</u>	<u>Page</u>
BON-TON GLASS CO Generator EPA Id: NYR000176248	459 BURNET AVE	NNE 1/8 - 1/4 (0.246 mi.)	U86	233

NJ MANIFEST: Hazardous waste manifest information.

A review of the NJ MANIFEST list, as provided by EDR, and dated 05/01/2016 has revealed that there is 1 NJ MANIFEST site within approximately 0.25 miles of the target property.

<u>Equal/Higher Elevation</u>	<u>Address</u>	<u>Direction / Distance</u>	<u>Map ID</u>	<u>Page</u>
SYRACUSE UNIVERSITY EPA Id: NYD986903227	820 E GENESEE ST	SE 1/8 - 1/4 (0.196 mi.)	N59	141

EDR HIGH RISK HISTORICAL RECORDS

EDR Exclusive Records

EDR MGP: The EDR Proprietary Manufactured Gas Plant Database includes records of coal gas plants (manufactured gas plants) compiled by EDR's researchers. Manufactured gas sites were used in the United States from the 1800's to 1950's to produce a gas that could be distributed and used as fuel. These plants used whale oil, rosin, coal, or a mixture of coal, oil, and water that also produced a significant amount of waste. Many of the byproducts of the gas production, such as coal tar (oily waste containing volatile and non-volatile chemicals), sludges, oils and other compounds are potentially hazardous to human health and the environment. The byproduct from this process was frequently disposed of directly at the plant site and can remain or spread slowly, serving as a continuous source of soil and groundwater contamination.

A review of the EDR MGP list, as provided by EDR, has revealed that there is 1 EDR MGP site within

EXECUTIVE SUMMARY

approximately 1 mile of the target property.

<u>Lower Elevation</u>	<u>Address</u>	<u>Direction / Distance</u>	<u>Map ID</u>	<u>Page</u>
NIMO - SYRACUSE - ER	300 ERIC BLVD WEST	WNW 1/2 - 1 (0.712 mi.)	AY219	499

EXECUTIVE SUMMARY

Due to poor or inadequate address information, the following sites were not mapped. Count: 9 records.

<u>Site Name</u>	<u>Database(s)</u>
ROTONDO WAREHOUSE	NY SHWS, NY HSWDS
SIDA PROPERTIES	NY SHWS
OLD TIP-TOP BAKERY	NY SHWS
NIAGARA MOHAWK /NM HQ	SEMS-ARCHIVE
SYRACUSE CHILLDED PLOW CO	SEMS-ARCHIVE
FORM. DUPLI GRAPHICS FACILITY(400	NY VCP, NY BROWNFIELDS
W.JEFFERSON ST. ROADWAY&ROW(400 OF	NY VCP, NY BROWNFIELDS
SPILL NUMBER 8601051	NY LTANKS
CORNER OF ERIE BLVD. & PEAT STREET	NY VCP

OVERVIEW MAP - 4684882.2S

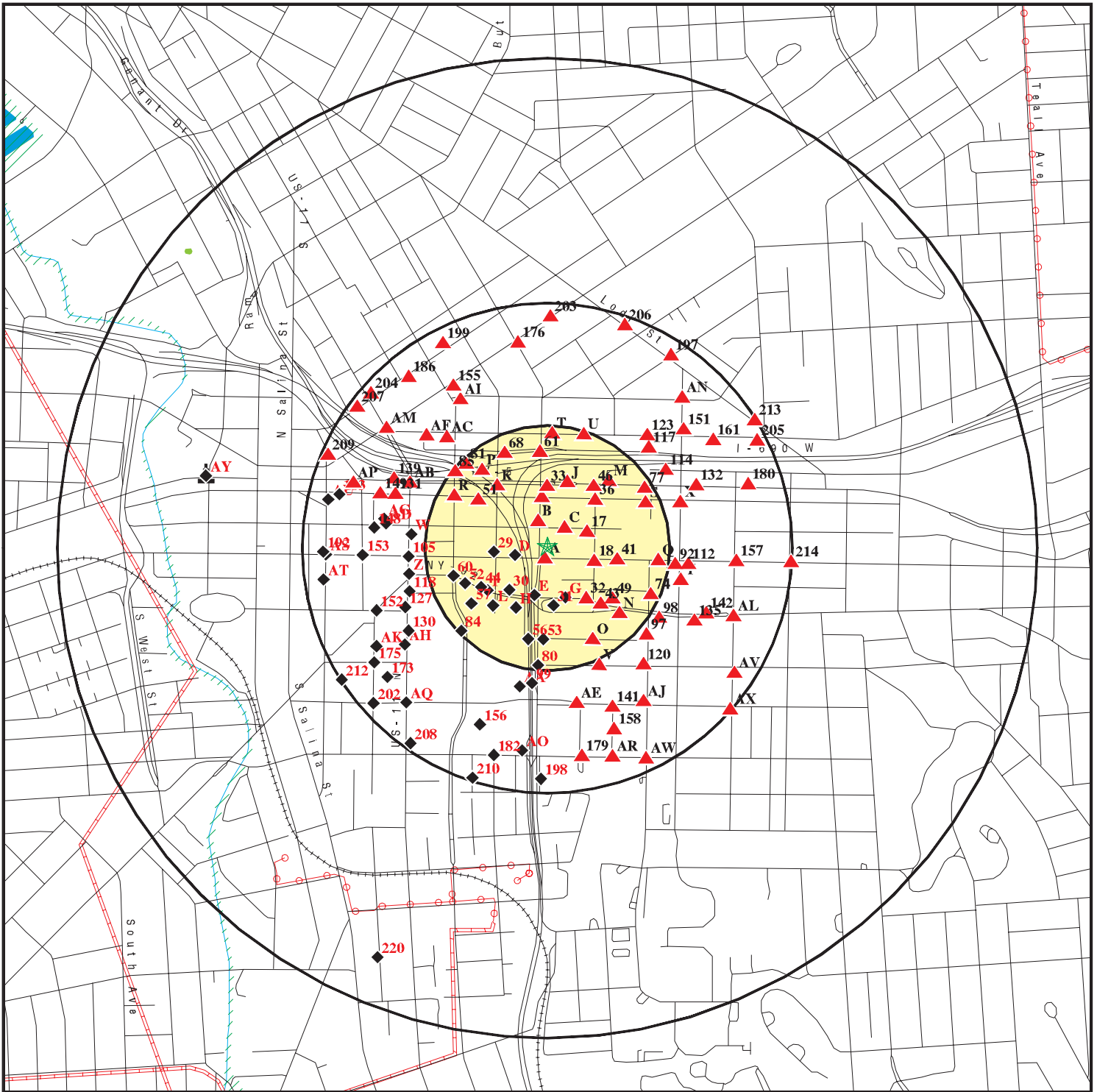

- ★ Target Property
- ▲ Sites at elevations higher than or equal to the target property
- ◆ Sites at elevations lower than the target property
- ▲ Manufactured Gas Plants
- National Priority List Sites
- Dept. Defense Sites
- Indian Reservations BIA
- ⚡ Power transmission lines
- ⚡ Pipelines
- ▨ 100-year flood zone
- ▨ 500-year flood zone
- National Wetland Inventory
- State Wetlands

This report includes Interactive Map Layers to display and/or hide map information. The legend includes only those icons for the default map view.

SITE NAME: 241 Almond Street Aka 701-703 E Fayette St
 ADDRESS: 241 Almond Street Aka 701-703 E Fayette St
 Syracuse NY 13210
 LAT/LONG: 43.048856 / 76.141835

CLIENT: LCS, Inc
 CONTACT: Ashley Stegmaier
 INQUIRY #: 4684882.2s
 DATE: July 27, 2016 10:44 am

DETAIL MAP - 4684882.2S

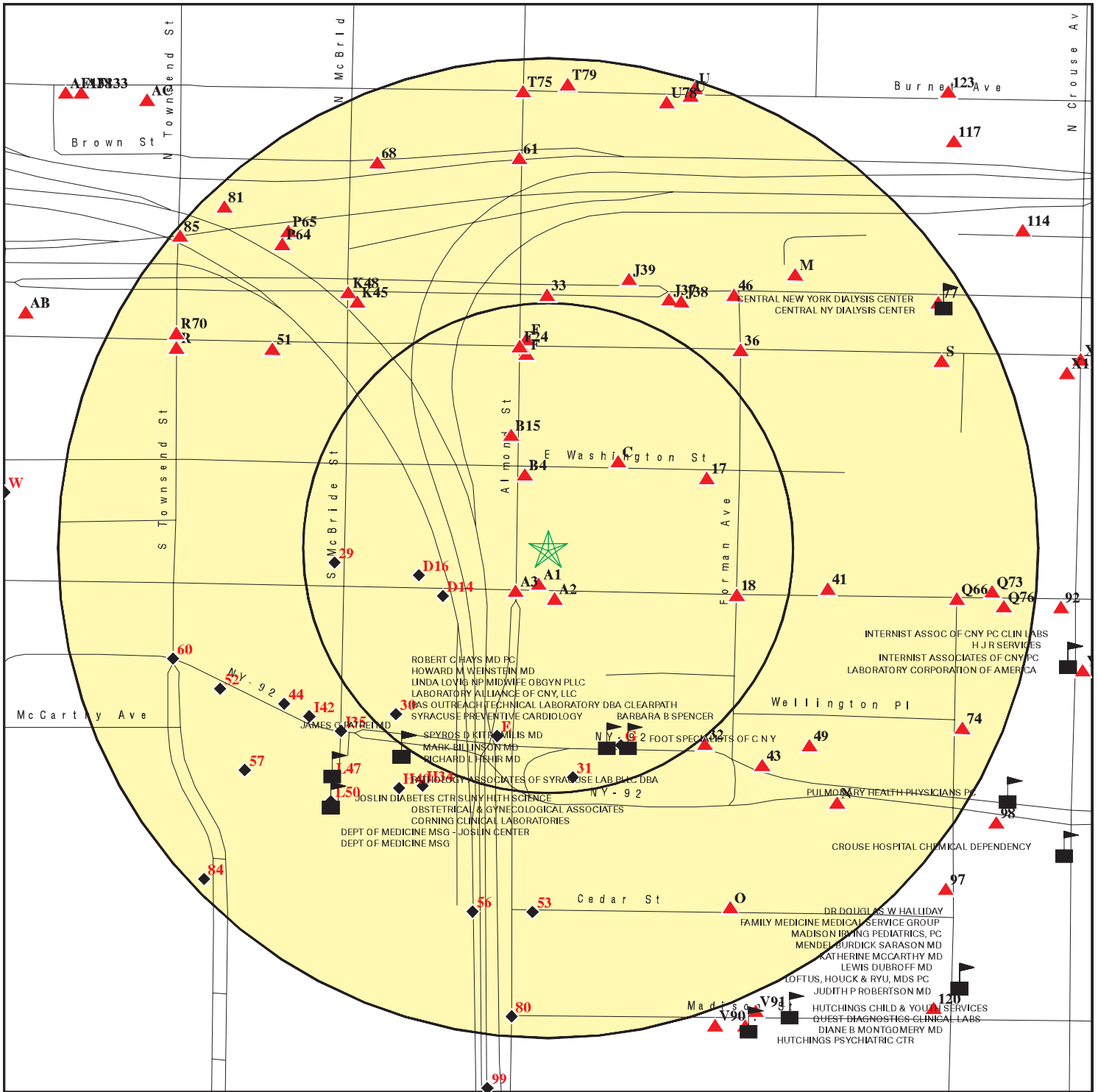

- ★ Target Property
- ▲ Sites at elevations higher than or equal to the target property
- ◆ Sites at elevations lower than the target property
- ▲ Manufactured Gas Plants
- Sensitive Receptors
- ▨ National Priority List Sites
- ▩ Dept. Defense Sites

0 1/16 1/8 1/4 Miles

- ▨ Indian Reservations BIA
- ▨ 100-year flood zone
- ▨ 500-year flood zone

This report includes Interactive Map Layers to display and/or hide map information. The legend includes only those icons for the default map view.

SITE NAME: 241 Almond Street Aka 701-703 E Fayette St
 ADDRESS: 241 Almond Street Aka 701-703 E Fayette St
 Syracuse NY 13210
 LAT/LONG: 43.048856 / 76.141835

CLIENT: LCS, Inc
 CONTACT: Ashley Stegmaier
 INQUIRY #: 4684882.2s
 DATE: July 27, 2016 10:44 am

MAP FINDINGS SUMMARY

Database	Search Distance (Miles)	Target Property	< 1/8	1/8 - 1/4	1/4 - 1/2	1/2 - 1	> 1	Total Plotted
STANDARD ENVIRONMENTAL RECORDS								
<i>Federal NPL site list</i>								
NPL	1.000		0	0	0	0	NR	0
Proposed NPL	1.000		0	0	0	0	NR	0
NPL LIENS	TP		NR	NR	NR	NR	NR	0
<i>Federal Delisted NPL site list</i>								
Delisted NPL	1.000		0	0	0	0	NR	0
<i>Federal CERCLIS list</i>								
FEDERAL FACILITY	1.000		0	0	0	0	NR	0
SEMS	0.500		0	1	1	NR	NR	2
<i>Federal CERCLIS NFRAP site list</i>								
SEMS-ARCHIVE	0.500		0	0	0	NR	NR	0
<i>Federal RCRA CORRACTS facilities list</i>								
CORRACTS	1.000		0	0	0	2	NR	2
<i>Federal RCRA non-CORRACTS TSD facilities list</i>								
RCRA-TSDF	1.000		0	0	0	1	NR	1
<i>Federal RCRA generators list</i>								
RCRA-LQG	0.125		2	NR	NR	NR	NR	2
RCRA-SQG	0.125		0	NR	NR	NR	NR	0
RCRA-CESQG	0.125		0	NR	NR	NR	NR	0
<i>Federal institutional controls / engineering controls registries</i>								
LUCIS	0.500		0	0	0	NR	NR	0
US ENG CONTROLS	TP		NR	NR	NR	NR	NR	0
US INST CONTROL	TP		NR	NR	NR	NR	NR	0
<i>Federal ERNS list</i>								
ERNS	TP		NR	NR	NR	NR	NR	0
<i>State- and tribal - equivalent CERCLIS</i>								
NY SHWS	1.000		0	0	2	2	NR	4
NY VAPOR REOPENED	1.000		0	0	0	0	NR	0
<i>State and tribal landfill and/or solid waste disposal site lists</i>								
NY SWF/LF	0.500		0	0	2	NR	NR	2
<i>State and tribal leaking storage tank lists</i>								
INDIAN LUST	0.500		0	0	0	NR	NR	0
NY LTANKS	0.500		4	11	19	NR	NR	34
NY HIST LTANKS	0.500		0	0	0	NR	NR	0

MAP FINDINGS SUMMARY

Database	Search Distance (Miles)	Target Property	< 1/8	1/8 - 1/4	1/4 - 1/2	1/2 - 1	> 1	Total Plotted
<i>State and tribal registered storage tank lists</i>								
FEMA UST	0.250		0	0	NR	NR	NR	0
NY UST	0.125		1	NR	NR	NR	NR	1
NY CBS UST	0.125		0	NR	NR	NR	NR	0
NY MOSF UST	0.125		0	NR	NR	NR	NR	0
NY MOSF	0.500		0	0	0	NR	NR	0
NY CBS	0.250		0	1	NR	NR	NR	1
NY AST	0.125		0	NR	NR	NR	NR	0
NY CBS AST	0.125		0	NR	NR	NR	NR	0
NY MOSF AST	0.125		0	NR	NR	NR	NR	0
INDIAN UST	0.125		0	NR	NR	NR	NR	0
NY TANKS	0.250		0	0	NR	NR	NR	0
<i>State and tribal institutional control / engineering control registries</i>								
NY RES DECL	0.180		0	0	NR	NR	NR	0
NY ENG CONTROLS	TP		NR	NR	NR	NR	NR	0
NY INST CONTROL	TP		NR	NR	NR	NR	NR	0
<i>State and tribal voluntary cleanup sites</i>								
NY VCP	0.500		0	1	0	NR	NR	1
INDIAN VCP	0.500		0	0	0	NR	NR	0
<i>State and tribal Brownfields sites</i>								
NY BROWNFIELDS	0.500		1	0	0	NR	NR	1
NY ERP	0.500		1	0	0	NR	NR	1
<u>ADDITIONAL ENVIRONMENTAL RECORDS</u>								
<i>Local Brownfield lists</i>								
US BROWNFIELDS	0.500		0	0	0	NR	NR	0
<i>Local Lists of Landfill / Solid Waste Disposal Sites</i>								
NY SWRCY	0.500		0	0	0	NR	NR	0
NY SWTIRE	0.500		0	0	0	NR	NR	0
INDIAN ODI	0.500		0	0	0	NR	NR	0
DEBRIS REGION 9	0.500		0	0	0	NR	NR	0
ODI	TP		NR	NR	NR	NR	NR	0
<i>Local Lists of Hazardous waste / Contaminated Sites</i>								
US HIST CDL	TP		NR	NR	NR	NR	NR	0
NY DEL SHWS	1.000		0	0	0	0	NR	0
US CDL	TP		NR	NR	NR	NR	NR	0
<i>Local Lists of Registered Storage Tanks</i>								
NY HIST UST	0.125		1	NR	NR	NR	NR	1
NY HIST AST	0.125		0	NR	NR	NR	NR	0

MAP FINDINGS SUMMARY

Database	Search Distance (Miles)	Target Property	< 1/8	1/8 - 1/4	1/4 - 1/2	1/2 - 1	> 1	Total Plotted
Local Land Records								
NY LIENS	TP		NR	NR	NR	NR	NR	0
LIENS 2	TP		NR	NR	NR	NR	NR	0
Records of Emergency Release Reports								
HMIRS	TP		NR	NR	NR	NR	NR	0
NY Spills	0.500		22	34	111	NR	NR	167
NY Hist Spills	0.500		0	0	0	NR	NR	0
Other Ascertainable Records								
RCRA NonGen / NLR	0.125		2	NR	NR	NR	NR	2
FUDS	1.000		0	0	0	0	NR	0
DOD	TP		NR	NR	NR	NR	NR	0
SCRD DRYCLEANERS	0.500		0	0	0	NR	NR	0
US FIN ASSUR	TP		NR	NR	NR	NR	NR	0
EPA WATCH LIST	TP		NR	NR	NR	NR	NR	0
2020 COR ACTION	0.250		0	0	NR	NR	NR	0
TSCA	TP		NR	NR	NR	NR	NR	0
TRIS	TP		NR	NR	NR	NR	NR	0
SSTS	TP		NR	NR	NR	NR	NR	0
ROD	1.000		0	0	0	0	NR	0
RMP	TP		NR	NR	NR	NR	NR	0
RAATS	TP		NR	NR	NR	NR	NR	0
PRP	TP		NR	NR	NR	NR	NR	0
PADS	TP		NR	NR	NR	NR	NR	0
ICIS	TP		NR	NR	NR	NR	NR	0
FTTS	TP		NR	NR	NR	NR	NR	0
MLTS	TP		NR	NR	NR	NR	NR	0
COAL ASH DOE	TP		NR	NR	NR	NR	NR	0
COAL ASH EPA	0.500		0	0	0	NR	NR	0
PCB TRANSFORMER	TP		NR	NR	NR	NR	NR	0
RADINFO	TP		NR	NR	NR	NR	NR	0
HIST FTTS	TP		NR	NR	NR	NR	NR	0
DOT OPS	TP		NR	NR	NR	NR	NR	0
CONSENT	1.000		0	0	0	0	NR	0
INDIAN RESERV	1.000		0	0	0	0	NR	0
FUSRAP	1.000		0	0	0	0	NR	0
UMTRA	0.500		0	0	0	NR	NR	0
LEAD SMELTERS	TP		NR	NR	NR	NR	NR	0
US AIRS	TP		NR	NR	NR	NR	NR	0
US MINES	0.250		0	0	NR	NR	NR	0
FINDS	TP		NR	NR	NR	NR	NR	0
DOCKET HWC	TP		NR	NR	NR	NR	NR	0
UXO	1.000		0	0	0	0	NR	0
NY AIRS	TP		NR	NR	NR	NR	NR	0
NY COAL ASH	0.500		0	0	0	NR	NR	0
NY DRYCLEANERS	0.125		0	NR	NR	NR	NR	0
NY E DESIGNATION	TP		NR	NR	NR	NR	NR	0
NY Financial Assurance	TP		NR	NR	NR	NR	NR	0
NY HSWDS	0.500		0	0	0	NR	NR	0

MAP FINDINGS SUMMARY

<u>Database</u>	<u>Search Distance (Miles)</u>	<u>Target Property</u>	<u>< 1/8</u>	<u>1/8 - 1/4</u>	<u>1/4 - 1/2</u>	<u>1/2 - 1</u>	<u>> 1</u>	<u>Total Plotted</u>
NY MANIFEST	0.250		3	15	NR	NR	NR	18
PA MANIFEST	0.250		0	1	NR	NR	NR	1
NJ MANIFEST	0.250		0	1	NR	NR	NR	1
NY SPDES	TP		NR	NR	NR	NR	NR	0
NY UIC	TP		NR	NR	NR	NR	NR	0
ECHO	TP		NR	NR	NR	NR	NR	0
FUELS PROGRAM	0.250		0	0	NR	NR	NR	0

EDR HIGH RISK HISTORICAL RECORDS

EDR Exclusive Records

EDR MGP	1.000		0	0	0	1	NR	1
- Totals --		0	37	65	135	6	0	243

NOTES:

TP = Target Property

NR = Not Requested at this Search Distance

Sites may be listed in more than one database

MAP FINDINGS

Map ID
 Direction
 Distance
 Elevation

Site

Database(s)

EDR ID Number
 EPA ID Number

A1
SSW
< 1/8
0.019 mi.
99 ft.

705 E.FAYETTE ST
705 E. FAYETTE ST
SYRACUSE, NY
Site 1 of 3 in cluster A

NY Spills **S108298014**
N/A

Relative:
Higher

SPILLS:

Facility ID: 0651406
 Facility Type: ER
 DER Facility ID: 322329
 Site ID: 372594
 DEC Region: 7
 Spill Date: 2006-10-26
 Spill Number/Closed Date: 0651406 / 2006-11-07
 Spill Cause: Unknown
 Spill Class: Known release that creates potential for fire or hazard. DEC Response. Willing Responsible Party. Corrective action taken.

Actual:
404 ft.

SWIS:

Investigator: mjromock
 Referred To: Not reported
 Reported to Dept: 2006-10-26
 CID: Not reported
 Water Affected: Not reported
 Spill Source: Unknown
 Spill Notifier: Affected Persons
 Cleanup Ceased: Not reported
 Cleanup Meets Std: False
 Last Inspection: Not reported
 Recommended Penalty: False
 UST Trust: False
 Remediation Phase: 0
 Date Entered In Computer: 2006-10-26
 Spill Record Last Update: 2006-11-07
 Spiller Name: Not reported
 Spiller Company: Not reported
 Spiller Address: Not reported
 Spiller City,St,Zip: Not reported
 Spiller Company: Not reported
 Contact Name: Not reported
 Contact Phone: Not reported
 DEC Memo:

"Inspected site. Observed the sludge pile. Approx one cubic yard. Black sludge with oily residue. Called syracuse DPW. A truck was dispatched immediately to pick up material. A more extensive cleanup will go on tomorrow. Suspect that the sludge came from a car wash adjacent to the sludge pile. Car wash personnel were questioned but deny dumping the sludge. Refred to NYSDEC Public Protection."
 "A large pile of black sludge has been dumped along E. Fayette St. next to a storm sewer grate. No known source."

Remarks:

Material:

Site ID: 372594
 Operable Unit ID: 1130332
 Operable Unit: 01
 Material ID: 2120007
 Material Code: 0058A
 Material Name: sludge
 Case No.: Not reported
 Material FA: Other
 Quantity: 100.00
 Units: Pounds

Map ID
 Direction
 Distance
 Elevation

MAP FINDINGS

Site

Database(s)

EDR ID Number
 EPA ID Number

705 E.FAYETTE ST (Continued)

S108298014

Recovered: 75.00
 Resource Affected: Not reported
 Oxygenate: False

Tank Test:

A2
South
< 1/8
0.026 mi.
137 ft.

EAST FAYETTE CONSTRUCTION
712-714 EAST FAYETTE
SYRACUSE, NY 13202
Site 2 of 3 in cluster A

NY Spills S117654094
N/A

Relative:
Higher

Actual:
404 ft.

SPILLS:
 Facility ID: 1411323
 Facility Type: ER
 DER Facility ID: 459932
 Site ID: 505089
 DEC Region: 7
 Spill Date: 2015-03-02
 Spill Number/Closed Date: 1411323 / 2015-04-27
 Spill Cause: Unknown
 Spill Class: Known release that creates potential for fire or hazard. DEC Response. Willing Responsible Party. Corrective action taken.

SWIS:
 3415
 Investigator: KCKEMP
 Referred To: Not reported
 Reported to Dept: 2015-03-02
 CID: Not reported
 Water Affected: Not reported
 Spill Source: Commercial/Industrial
 Spill Notifier: Other
 Cleanup Ceased: 2015-04-27
 Cleanup Meets Std: False
 Last Inspection: 2015-03-03
 Recommended Penalty: False
 UST Trust: False
 Remediation Phase: 0
 Date Entered In Computer: 2015-03-02
 Spill Record Last Update: 2015-04-27
 Spiller Name: CHRIS GEIGER
 Spiller Company: 712-714 EAST FAYETTE GROUP LLC
 Spiller Address: 1221 EAST GENESEE ST - SUITE 2
 Spiller City,St,Zip: SYRACUSE, NY 13210
 Spiller Company: 999
 Contact Name: CHRIS BROWN
 Contact Phone: Not reported
 DEC Memo: "3/3/2015 Former / remnants of oil water separator, lifts, and possibly tanks discovered during demolition of structures at 712 - 714 E Fayette St. Engineer overseeing work is Chris Brown of PVE Sheffler at 845-424-2544 (Cell is 914-475-2650). to continue excavating next week and will provide closure documents and analytical once available. KCKemp 4/7/2015 - Email received and filed along with photos and narrative regarding excavation of contaminated soils. Letter report to follow. KCKemp 4/27/2015 - Remediation report emailed and filed. NFA letter prepared and transmitted. Spill closed as not meeting standards due to some residual contamination on bottom

Map ID
 Direction
 Distance
 Elevation

MAP FINDINGS

Site

Database(s)

EDR ID Number
 EPA ID Number

EAST FAYETTE CONSTRUCTION (Continued)

S117654094

Remarks: sample EP-5 whose detection limits were close to but slightly greater than the CP-51 guidance values. KCKemp"
 "found contamination during excavation/clean up pending test results"

Material:
 Site ID: 505089
 Operable Unit ID: 1254416
 Operable Unit: 01
 Material ID: 2256900
 Material Code: 0066A
 Material Name: unknown petroleum
 Case No.: Not reported
 Material FA: Petroleum
 Quantity: Not reported
 Units: Gallons
 Recovered: Not reported
 Resource Affected: Not reported
 Oxygenate: Not reported

Tank Test:

**A3
 SW
 < 1/8
 0.027 mi.
 144 ft.**

**STORM SEWER
 ALMOND ST AND FAYETTE ST
 SYRACUSE, NY**
 Site 3 of 3 in cluster A

**NY Spills S118260566
 N/A**

**Relative:
 Higher**

SPILLS:
 Facility ID: 1505288
 Facility Type: ER
 DER Facility ID: 467195
 Site ID: 512645
 DEC Region: 7
 Spill Date: 2015-08-17
 Spill Number/Closed Date: 1505288 / 2015-09-04
 Spill Cause: Deliberate
 Spill Class: No spill occurred. (Not Possible)
 SWIS: 3415
 Investigator: CFNORRIS
 Referred To: Not reported
 Reported to Dept: 2015-08-17
 CID: Not reported
 Water Affected: Not reported
 Spill Source: Unknown
 Spill Notifier: Other
 Cleanup Ceased: Not reported
 Cleanup Meets Std: False
 Last Inspection: Not reported
 Recommended Penalty: Not reported
 UST Trust: False
 Remediation Phase: 0
 Date Entered In Computer: 2015-08-17
 Spill Record Last Update: 2015-09-04
 Spiller Name: Not reported
 Spiller Company: N/A
 Spiller Address: Not reported
 Spiller City,St,Zip: NY

**Actual:
 404 ft.**

Map ID
 Direction
 Distance
 Elevation

MAP FINDINGS

Site

Database(s)

EDR ID Number
 EPA ID Number

STORM SEWER (Continued)

S118260566

Spiller Company: 999
 Contact Name: ONONDAGA CTY 911
 Contact Phone: Not reported
 DEC Memo: "Spill reported by Syracuse City Officer. Spoke to Officer while he was on site over the phone. Transferred spill to ECO's Richard Head responded. Tickets issued."
 Remarks: "please call asap"
 Material:
 Site ID: 512645
 Operable Unit ID: 1261898
 Operable Unit: 01
 Material ID: 2265380
 Material Code: 0064A
 Material Name: unknown material
 Case No.: Not reported
 Material FA: Other
 Quantity: 30.00
 Units: Gallons
 Recovered: Not reported
 Resource Affected: Not reported
 Oxygenate: Not reported

Tank Test:

**B4
 NNW
 < 1/8
 0.039 mi.
 208 ft.**

**CONSTRUCTION SPOT
 700 EAST WASHINGTON ST
 SYRACUSE, NY 13210**

**NY Spills S108955759
 N/A**

Site 1 of 2 in cluster B

**Relative:
 Higher**

SPILLS:
 Facility ID: 0707772
 Facility Type: ER
 DER Facility ID: 338060
 Site ID: 388535
 DEC Region: 7
 Spill Date: 2007-10-15
 Spill Number/Closed Date: 0707772 / 2007-10-16
 Spill Cause: Unknown
 Spill Class: Possible release with minimal potential for fire or hazard or Known release with no damage. DEC Response. Willing Responsible Party. Corrective action taken.

**Actual:
 405 ft.**

SWIS:
 Investigator: kckemp
 Referred To: Not reported
 Reported to Dept: 2007-10-15
 CID: 408
 Water Affected: NONE
 Spill Source: Unknown
 Spill Notifier: Other
 Cleanup Ceased: 2007-10-16
 Cleanup Meets Std: True
 Last Inspection: Not reported
 Recommended Penalty: False
 UST Trust: False
 Remediation Phase: 0

Map ID
Direction
Distance
Elevation

MAP FINDINGS

Site

Database(s)

EDR ID Number
EPA ID Number

CONSTRUCTION SPOT (Continued)

S108955759

Date Entered In Computer: 2007-10-15
Spill Record Last Update: 2007-10-16
Spiller Name: BECKY PONZA
Spiller Company: CONSTRUCTION SPOT
Spiller Address: 700 EAST WASHINGTON ST
Spiller City,St,Zip: SYRACUSE, NY 13244
Spiller Company: 001
Contact Name: BECKY PONZA
Contact Phone: (315) 443-9133
DEC Memo: "stained soil approx 10 diameter and 3 deep. soil excavated and disposed of."
Remarks: "1 QUART ESTIMATED HAS BEEN SPILLED; CLEAN UP IN PROGRESS;"

Material:

Site ID: 388535
Operable Unit ID: 1145704
Operable Unit: 01
Material ID: 2136033
Material Code: 0008
Material Name: diesel
Case No.: Not reported
Material FA: Petroleum
Quantity: .00
Units: Gallons
Recovered: .00
Resource Affected: Not reported
Oxygenate: Not reported

Tank Test:

**C5
NE
< 1/8
0.057 mi.
301 ft.**

**SYRACUSE UNIVERSITY - CENTER OF EXCELLENCE
727 E WASHINGTON ST
SYRACUSE, NY 13210**

**RCRA-LQG 1018158943
NYR000220160**

Site 1 of 9 in cluster C

**Relative:
Higher**

RCRA-LQG:

**Actual:
405 ft.**

Date form received by agency: 06/24/2015
Facility name: SYRACUSE UNIVERSITY - CENTER OF EXCELLENCE
Facility address: 727 E WASHINGTON ST
SYRACUSE, NY 13210
EPA ID: NYR000220160
Mailing address: UNIVERSITY EH&S SERVICES OFC
100 COLLEGE PL
SYRACUSE, NY 13210
Contact: JAMES MCCUMBER
Contact address: UNIVERSITY EH&S SERVICES OFC 100 COLLEGE PL
SYRACUSE, NY 13210
Contact country: US
Contact telephone: (315) 443-4132
Contact email: JAMCCUM@SYR.EDU
EPA Region: 02
Classification: Large Quantity Generator
Description: Handler: generates 1,000 kg or more of hazardous waste during any calendar month; or generates more than 1 kg of acutely hazardous waste during any calendar month; or generates more than 100 kg of any residue or contaminated soil, waste or other debris resulting from the

Map ID
Direction
Distance
Elevation

MAP FINDINGS

Site

Database(s)

EDR ID Number
EPA ID Number

SYRACUSE UNIVERSITY - CENTER OF EXCELLENCE (Continued)

1018158943

cleanup of a spill, into or on any land or water, of acutely hazardous waste during any calendar month; or generates 1 kg or less of acutely hazardous waste during any calendar month, and accumulates more than 1 kg of acutely hazardous waste at any time; or generates 100 kg or less of any residue or contaminated soil, waste or other debris resulting from the cleanup of a spill, into or on any land or water, of acutely hazardous waste during any calendar month, and accumulates more than 100 kg of that material at any time

Owner/Operator Summary:

Owner/operator name: SYRACUSE UNIVERSITY
Owner/operator address: CROUSE-HINDS HALL
SYRACUSE, 13244
Owner/operator country: US
Owner/operator telephone: (315) 443-4132
Legal status: Private
Owner/Operator Type: Owner
Owner/Op start date: 07/22/2005
Owner/Op end date: Not reported

Owner/operator name: SYRACUSE UNIVERSITY
Owner/operator address: Not reported
Not reported
Owner/operator country: US
Owner/operator telephone: Not reported
Legal status: Private
Owner/Operator Type: Operator
Owner/Op start date: 07/22/2005
Owner/Op end date: Not reported

Handler Activities Summary:

U.S. importer of hazardous waste: No
Mixed waste (haz. and radioactive): No
Recycler of hazardous waste: No
Transporter of hazardous waste: No
Treater, storer or disposer of HW: No
Underground injection activity: No
On-site burner exemption: No
Furnace exemption: No
Used oil fuel burner: No
Used oil processor: No
User oil refiner: No
Used oil fuel marketer to burner: No
Used oil Specification marketer: No
Used oil transfer facility: No
Used oil transporter: No

Violation Status: No violations found

Map ID
Direction
Distance
Elevation

MAP FINDINGS

Site

Database(s)

EDR ID Number
EPA ID Number

C6
NE
< 1/8
0.057 mi.
301 ft.

SYRACUSE UNIVERSITY - CENTER OF EXCELLENCE
727 E WASHINGTON ST
SYRACUSE, NY 13210
Site 2 of 9 in cluster C

RCRA-LQG 1012184818
NY MANIFEST NYP000961367
ECHO

Relative:
Higher

RCRA-LQG:

Date form received by agency: 03/04/2008

Facility name: NYS DEL REG 7 FORMER MIDTOWN PLAZA

Facility address: 727 EAST WASHINGTON ST

SYRACUSE, NY 13204

EPA ID: NYP000961367

Mailing address: NYS DEL 615 ERIE BLVD. WEST

SYRALUSE, NY 13204

Contact: CHRISTOPHER F MANNES

Contact address: Not reported

Not reported

Contact country: Not reported

Contact telephone: (315) 426-7515

Contact email: CEMANNES@GW.DELSTATE.NY.US

EPA Region: 02

Classification: Large Quantity Generator

Description: Handler: generates 1,000 kg or more of hazardous waste during any calendar month; or generates more than 1 kg of acutely hazardous waste during any calendar month; or generates more than 100 kg of any residue or contaminated soil, waste or other debris resulting from the cleanup of a spill, into or on any land or water, of acutely hazardous waste during any calendar month; or generates 1 kg or less of acutely hazardous waste during any calendar month, and accumulates more than 1 kg of acutely hazardous waste at any time; or generates 100 kg or less of any residue or contaminated soil, waste or other debris resulting from the cleanup of a spill, into or on any land or water, of acutely hazardous waste during any calendar month, and accumulates more than 100 kg of that material at any time

Owner/Operator Summary:

Owner/operator name: SYRACUSE UNIVERSITY

Owner/operator address: LYMAN HALL

SYRAGISE, NY 13244

Owner/operator country: US

Owner/operator telephone: Not reported

Legal status: Private

Owner/Operator Type: Operator

Owner/Op start date: 07/22/2005

Owner/Op end date: Not reported

Owner/operator name: SYRACUSE UNIVERSITY

Owner/operator address: LYMAN HALL

SYRAGISE, NY 13244

Owner/operator country: US

Owner/operator telephone: Not reported

Legal status: Private

Owner/Operator Type: Owner

Owner/Op start date: 07/22/2005

Owner/Op end date: Not reported

Handler Activities Summary:

U.S. importer of hazardous waste: No

Map ID
Direction
Distance
Elevation

MAP FINDINGS

Site

Database(s)

EDR ID Number
EPA ID Number

SYRACUSE UNIVERSITY - CENTER OF EXCELLENCE (Continued)

1012184818

Mixed waste (haz. and radioactive): No
Recycler of hazardous waste: No
Transporter of hazardous waste: No
Treater, storer or disposer of HW: No
Underground injection activity: No
On-site burner exemption: No
Furnace exemption: No
Used oil fuel burner: No
Used oil processor: No
User oil refiner: No
Used oil fuel marketer to burner: No
Used oil Specification marketer: No
Used oil transfer facility: No
Used oil transporter: No

. Waste code: D001
. Waste name: IGNITABLE WASTE

. Waste code: D039
. Waste name: TETRACHLOROETHYLENE

. Waste code: F001
. Waste name: THE FOLLOWING SPENT HALOGENATED SOLVENTS USED IN DEGREASING: TETRACHLOROETHYLENE, TRICHTHLOETHYLENE, METHYLENE CHLORIDE, 1,1,1-TRICHTHLOETHANE, CARBON TETRACHLORIDE AND CHLORINATED FLUOROCARBONS; ALL SPENT SOLVENT MIXTURES/BLENDS USED IN DEGREASING CONTAINING, BEFORE USE, A TOTAL OF TEN PERCENT OR MORE (BY VOLUME) OF ONE OR MORE OF THE ABOVE HALOGENATED SOLVENTS OR THOSE SOLVENTS LISTED IN F002, F004, AND F005; AND STILL BOTTOMS FROM THE RECOVERY OF THESE SPENT SOLVENTS AND SPENT SOLVENT MIXTURES.

. Waste code: F002
. Waste name: THE FOLLOWING SPENT HALOGENATED SOLVENTS: TETRACHLOROETHYLENE, METHYLENE CHLORIDE, TRICHTHLOETHYLENE, 1,1,1-TRICHTHLOETHANE, CHLOROBENZENE, 1,1,2-TRICHTHLO-1,2,2-TRIFLUOROETHANE, ORTHO-DICHTHLOBENZENE, TRICHTHLOFLUOROMETHANE, AND 1,1,2, TRICHTHLOETHANE; ALL SPENT SOLVENT MIXTURES/BLENDS CONTAINING, BEFORE USE, A TOTAL OF TEN PERCENT OR MORE (BY VOLUME) OF ONE OR MORE OF THE ABOVE HALOGENATED SOLVENTS OR THOSE SOLVENTS LISTED IN F001, F004, AND F005; AND STILL BOTTOMS FROM THE RECOVERY OF THESE SPENT SOLVENTS AND SPENT SOLVENT MIXTURES.

. Waste code: U410
. Waste name: ETHANIMIDOTHIOIC ACID, N,N'-[THIOBIS[(METHYLIMINO)CARBONYLOXY]]BIS-, DIMETHYL ESTER (OR) THIODICARB

Violation Status: No violations found

NY MANIFEST:

Country: USA
EPA ID: NYP000961367
Facility Status: Not reported
Location Address 1: 727 EAST WASHINGTON ST
Code: BP
Location Address 2: Not reported
Total Tanks: Not reported
Location City: SYRACUSE
Location State: NY

Map ID
Direction
Distance
Elevation

MAP FINDINGS

Site

Database(s)

EDR ID Number
EPA ID Number

SYRACUSE UNIVERSITY - CENTER OF EXCELLENCE (Continued)

1012184818

Location Zip: 13204
Location Zip 4: Not reported

NY MANIFEST:
EPAID: NYP000961367
Mailing Name: NYSDEC FORMER MIDTOWN PLAZA
Mailing Contact: CHRIS MANNESSE
Mailing Address 1: 615 ERIE BOULEVARD
Mailing Address 2: Not reported
Mailing City: WEST SYRACUSE
Mailing State: NY
Mailing Zip: 13204
Mailing Zip 4: Not reported
Mailing Country: USA
Mailing Phone: Not reported

NY MANIFEST:
Document ID: Not reported
Manifest Status: Not reported
seq: Not reported
Year: 2007
Trans1 State ID: NYD986969947
Trans2 State ID: Not reported
Generator Ship Date: 03/09/2007
Trans1 Recv Date: 03/09/2007
Trans2 Recv Date: Not reported
TSD Site Recv Date: 03/09/2007
Part A Recv Date: Not reported
Part B Recv Date: Not reported
Generator EPA ID: NYP000961367
Trans1 EPA ID: Not reported
Trans2 EPA ID: Not reported
TSD ID 1: NYD049836679
TSD ID 2: Not reported
Manifest Tracking Number: 000628060JJK
Import Indicator: N
Export Indicator: N
Discr Quantity Indicator: Y
Discr Type Indicator: N
Discr Residue Indicator: N
Discr Partial Reject Indicator: N
Discr Full Reject Indicator: N
Manifest Ref Number: Not reported
Alt Facility RCRA ID: Not reported
Alt Facility Sign Date: Not reported
MGMT Method Type Code: H141
Waste Code: Not reported
Waste Code: Not reported
Waste Code: Not reported
Waste Code: Not reported
Waste Code: Not reported
Waste Code: Not reported
Quantity: 20521
Units: K - Kilograms (2.2 pounds)
Number of Containers: 1
Container Type: DT - Dump trucks
Handling Method: B Incineration, heat recovery, burning.

Map ID
Direction
Distance
Elevation

MAP FINDINGS

Site

Database(s)

EDR ID Number
EPA ID Number

SYRACUSE UNIVERSITY - CENTER OF EXCELLENCE (Continued)

1012184818

Specific Gravity: 1
Waste Code: U210
Waste Code 1_2: Not reported
Waste Code 1_3: Not reported
Waste Code 1_4: Not reported
Waste Code 1_5: Not reported
Waste Code 1_6: Not reported

Document ID: Not reported
Manifest Status: Not reported
seq: Not reported
Year: 2007
Trans1 State ID: NYD986969947
Trans2 State ID: Not reported
Generator Ship Date: 03/09/2007
Trans1 Recv Date: 03/09/2007
Trans2 Recv Date: Not reported
TSD Site Recv Date: 03/09/2007
Part A Recv Date: Not reported
Part B Recv Date: Not reported
Generator EPA ID: NYP000961367
Trans1 EPA ID: Not reported
Trans2 EPA ID: Not reported
TSDF ID 1: NYD049836679
TSDF ID 2: Not reported
Manifest Tracking Number: 000628061JJK
Import Indicator: N
Export Indicator: N
Discr Quantity Indicator: Y
Discr Type Indicator: N
Discr Residue Indicator: N
Discr Partial Reject Indicator: N
Discr Full Reject Indicator: N
Manifest Ref Number: Not reported
Alt Facility RCRA ID: Not reported
Alt Facility Sign Date: Not reported
MGMT Method Type Code: H141
Waste Code: Not reported
Waste Code: Not reported
Waste Code: Not reported
Waste Code: Not reported
Waste Code: Not reported
Waste Code: Not reported
Quantity: 19459
Units: K - Kilograms (2.2 pounds)
Number of Containers: 1
Container Type: DT - Dump trucks
Handling Method: B Incineration, heat recovery, burning.
Specific Gravity: 1
Waste Code: U210
Waste Code 1_2: Not reported
Waste Code 1_3: Not reported
Waste Code 1_4: Not reported
Waste Code 1_5: Not reported
Waste Code 1_6: Not reported

Map ID
 Direction
 Distance
 Elevation

MAP FINDINGS

Site

Database(s)

EDR ID Number
 EPA ID Number

SYRACUSE UNIVERSITY - CENTER OF EXCELLENCE (Continued)

1012184818

ECHO:

Envid: 1012184818
 Registry ID: 110064675677
 DFR URL: http://echo.epa.gov/detailed_facility_report?fid=110064675677

**C7
 NE
 < 1/8
 0.057 mi.
 301 ft.**

**SYRACUSE UNIVERSITY - CENTER OF EXCELLENCE
 727 EAST WASHINGTON ST
 SYRACUSE, NY 13244**

**NY Spills S117975342
 N/A**

Site 3 of 9 in cluster C

**Relative:
 Higher**

SPILLS:

Facility ID: 1503839
 Facility Type: ER
 DER Facility ID: 464748
 Site ID: 510159
 DEC Region: 7
 Spill Date: 2015-07-09
 Spill Number/Closed Date: 1503839 / 2015-07-10
 Spill Cause: Human Error
 Spill Class: Possible release with minimal potential for fire or hazard or Known release with no damage. DEC Response. Willing Responsible Party. Corrective action taken.

**Actual:
 405 ft.**

SWIS:

3415
 Investigator: CXROSSI
 Referred To: Not reported
 Reported to Dept: 2015-07-09
 CID: Not reported
 Water Affected: Not reported
 Spill Source: Institutional, Educational, Gov., Other
 Spill Notifier: Other
 Cleanup Ceased: Not reported
 Cleanup Meets Std: True
 Last Inspection: Not reported
 Recommended Penalty: False
 UST Trust: False
 Remediation Phase: 0
 Date Entered In Computer: 2015-07-09
 Spill Record Last Update: 2015-10-30
 Spiller Name: CILIE HANNA
 Spiller Company: CONTRACTOR - OP TECH NRCC
 Spiller Address: Not reported
 Spiller City,St,Zip: NY 13244
 Spiller Company: 999
 Contact Name: CHAD AMES
 Contact Phone: (315) 559-6999
 DEC Memo: "non regulated substance spilled to soil. CHAD AMES reports soil affected was drummed and Seneca Meadows will be contacted to arrange for disposal. Spill referred to Chris Mannes DER RG7 who is PM."

Remarks:

"Geo-thermal well lines nicked by equipment doing excavating a parking lot. The area is an as asbestos monitored area. Contained & Cleanup is pending."

Material:

Site ID: 510159
 Operable Unit ID: 1259429
 Operable Unit: 01
 Material ID: 2262742

Map ID
Direction
Distance
Elevation

MAP FINDINGS

Site

Database(s)

EDR ID Number
EPA ID Number

SYRACUSE UNIVERSITY - CENTER OF EXCELLENCE (Continued)

S117975342

Material Code: 9999
Material Name: other - Dynalene HC
Case No.: Not reported
Material FA: Other
Quantity: 1.00
Units: Gallons
Recovered: 1.00
Resource Affected: Not reported
Oxygenate: Not reported

Tank Test:

**C8
NE
< 1/8
0.057 mi.
301 ft.**

**MIDTOWN PLAZA
727 EAST WASHINGTON STREET
SYRACUSE (C), NY 13202**

**NY ENG CONTROLS
NY INST CONTROL
NY ERP**

**S105589973
N/A**

Site 4 of 9 in cluster C

**Relative:
Higher**

ENG CONTROLS:

**Actual:
405 ft.**

Site Code: 57194
HW Code: B00003
Control Code: 15
Control Type: ENG
Date Record Added: 04/05/2011
Date Rec Updated: 01/30/2012
Updated By: SRHEIGEL
Site Description:

A Record of Decision (ROD) was issued for the site in March 1998 and the construction to implement the ROD, including demolition for the building at the site, was completed in June 1999. This site has been chosen as the future location of the Center of Excellence for Environmental Research and Development sponsored by the NYS Governor's Office and several private companies and academic institutions - Syracuse University SUNY Environmental Science & Forestry, Clarkson University and several others. Additional limited subsurface investigations have been conducted by Syracuse University in cooperation with the NYSDEC R7 DER and the general contractor constructing the new facility. Varying degrees of investigation and remediation began in the summer of 2004 with the bulk of source removal efforts occurring from August 2006 to December 2006 and again during the spring and summer of 2007. The associated financial costs are being paid through the Oil Spill Fund and the State Superfund. Nearly 2000 tons of soil have been removed to a permitted disposal facility. In addition, contaminated groundwater and liquid petroleum product have been recovered by "vac-truck". Syracuse University has been charged with overseeing the construction and management of this facility. A soil vapor mitigation system has been developed and is being installed as part of the overall construction effort.

Env Problem:

Additional subsurface investigation and remediation efforts have occurred from 2004 through 2006, 2007 and 2008. Confirmation samples obtained during soil removal efforts over the last few years indicate the presence of petroleum contaminants, some metals including lead and TCE in an isolated area (a former dry well). Other complications of the site included suspect residual asbestos intermixed with soil and demolition debris from historical implosion of the Midtown Plaza building. NYSDEC and NYSDOH have been working with Syracuse

Map ID
Direction
Distance
Elevation

MAP FINDINGS

Site

Database(s)

EDR ID Number
EPA ID Number

MIDTOWN PLAZA (Continued)

S105589973

University, the general contractor and the University's environmental consultants to address soil confirmation results, soil disposal for petroleum contamination, suspected asbestos- contaminated soil, soil vapor intrusion issues and overall redevelopment and site management. This process has been a continuous effort from 2004 to the present. COE building is completed and is occupied. Site Management Plan and Post Construction Management Plan are in final stages of submittal. A Soil Vapor Mitigation System has been installed and is in operation. Syracuse University and their consultants are responsible for maintaining and operating SVI system and all records.

Health Problem: People are not drinking the groundwater because the area is served by a public water supply not affected by site contamination. Because some contamination remains at the site below the pavement and soil cover system, people will not come into contact with contaminated soils or groundwater unless they dig below the surface materials. Volatile organic compounds in the groundwater may move into the soil vapor (air spaces within the soil), which in turn may move into overlying buildings and affect the indoor air quality. This process, which is similar to the movement of radon gas from the subsurface into the indoor air of buildings, is referred to as soil vapor intrusion. A sub-slab depressurization system (system that ventilates/removes the air beneath the building) has been installed in the on-site building to prevent the indoor air quality from being affected by any contamination in soil vapor beneath the building.

INST CONTROL:

Site Code: 57194
Control Name: Site Management Plan
HW Code: B00003
Control Code: 32
Control Type: INST
Dt record added: 04/05/2011
Dt rec updated: 01/30/2012
Updated By: SRHEIGEL
Site Code: 57194
Site Description: A Record of Decision (ROD) was issued for the site in March 1998 and the construction to implement the ROD, including demolition for the building at the site, was completed in June 1999. This site has been chosen as the future location of the Center of Excellence for Environmental Research and Development sponsored by the NYS Governor's Office and several private companies and academic institutions - Syracuse University SUNY Environmental Science & Forestry, Clarkson University and several others. Additional limited subsurface investigations have been conducted by Syracuse University in cooperation with the NYSDEC R7 DER and the general contractor constructing the new facility. Varying degrees of investigation and remediation began in the summer of 2004 with the bulk of source removal efforts occurring from August 2006 to December 2006 and again during the spring and summer of 2007. The associated financial costs are being paid through the Oil Spill Fund and the State Superfund. Nearly 2000 tons of soil have been removed to a permitted disposal facility. In addition, contaminated groundwater and liquid petroleum product have been recovered by "vac-truck". Syracuse University has been charged with overseeing the construction and management of this facility. A soil vapor mitigation system has been developed and is being installed as part of the overall construction effort.

Map ID
Direction
Distance
Elevation

MAP FINDINGS

Site

Database(s)

EDR ID Number
EPA ID Number

MIDTOWN PLAZA (Continued)

S105589973

Env Problem: Additional subsurface investigation and remediation efforts have occurred from 2004 through 2006, 2007 and 2008. Confirmation samples obtained during soil removal efforts over the last few years indicate the presence of petroleum contaminants, some metals including lead and TCE in an isolated area (a former dry well). Other complications of the site included suspect residual asbestos intermixed with soil and demolition debris from historical implosion of the Midtown Plaza building. NYSDEC and NYSDOH have been working with Syracuse University, the general contractor and the University's environmental consultants to address soil confirmation results, soil disposal for petroleum contamination, suspected asbestos- contaminated soil, soil vapor intrusion issues and overall redevelopment and site management. This process has been a continuous effort from 2004 to the present. COE building is completed and is occupied. Site Management Plan and Post Construction Management Plan are in final stages of submittal. A Soil Vapor Mitigation System has been installed and is in operation. Syracuse University and their consultants are responsible for maintaining and operating SVI system and all records.

Health Problem: People are not drinking the groundwater because the area is served by a public water supply not affected by site contamination. Because some contamination remains at the site below the pavement and soil cover system, people will not come into contact with contaminated soils or groundwater unless they dig below the surface materials. Volatile organic compounds in the groundwater may move into the soil vapor (air spaces within the soil), which in turn may move into overlying buildings and affect the indoor air quality. This process, which is similar to the movement of radon gas from the subsurface into the indoor air of buildings, is referred to as soil vapor intrusion. A sub-slab depressurization system (system that ventilates/removes the air beneath the building) has been installed in the on-site building to prevent the indoor air quality from being affected by any contamination in soil vapor beneath the building.

Site Code: 57194

Control Name: Soil Management Plan

HW Code: B00003

Control Code: 14

Control Type: INST

Dt record added: 04/05/2011

Dt rec updated: 01/30/2012

Updated By: SRHEIGEL

Site Code: 57194

Site Description: A Record of Decision (ROD) was issued for the site in March 1998 and the construction to implement the ROD, including demolition for the building at the site, was completed in June 1999. This site has been chosen as the future location of the Center of Excellence for Environmental Research and Development sponsored by the NYS Governor's Office and several private companies and academic institutions - Syracuse University SUNY Environmental Science & Forestry, Clarkson University and several others. Additional limited subsurface investigations have been conducted by Syracuse University in cooperation with the NYSDEC R7 DER and the general contractor constructing the new facility. Varying degrees of investigation and remediation began in the summer of 2004 with the bulk of source removal efforts occurring from August 2006 to December 2006 and again during the spring and summer of 2007. The associated financial costs are being paid through the Oil Spill Fund and the State Superfund.

Map ID
Direction
Distance
Elevation

MAP FINDINGS

Site

Database(s)

EDR ID Number
EPA ID Number

MIDTOWN PLAZA (Continued)

S105589973

Nearly 2000 tons of soil have been removed to a permitted disposal facility. In addition, contaminated groundwater and liquid petroleum product have been recovered by "vac-truck". Syracuse University has been charged with overseeing the construction and management of this facility. A soil vapor mitigation system has been developed and is being installed as part of the overall construction effort.

Env Problem: Additional subsurface investigation and remediation efforts have occurred from 2004 through 2006, 2007 and 2008. Confirmation samples obtained during soil removal efforts over the last few years indicate the presence of petroleum contaminants, some metals including lead and TCE in an isolated area (a former dry well). Other complications of the site included suspect residual asbestos intermixed with soil and demolition debris from historical implosion of the Midtown Plaza building. NYSDEC and NYSDOH have been working with Syracuse University, the general contractor and the University's environmental consultants to address soil confirmation results, soil disposal for petroleum contamination, suspected asbestos- contaminated soil, soil vapor intrusion issues and overall redevelopment and site management. This process has been a continuous effort from 2004 to the present. COE building is completed and is occupied. Site Mangement Plan and Post Construction Management Plan are in final stages of submittal. A Soil Vapor Mitigation System has been installed and is in operation. Syracuse University and their consultants are responsible for maintaining and operating SVI system and all records.

Health Problem: People are not drinking the groundwater because the area is served by a public water supply not affected by site contamination. Because some contamination remains at the site below the pavement and soil cover system, people will not come into contact with contaminated soils or groundwater unless they dig below the surface materials. Volatile organic compounds in the groundwater may move into the soil vapor (air spaces within the soil), which in turn may move into overlying buildings and affect the indoor air quality. This process, which is similar to the movement of radon gas from the subsurface into the indoor air of buildings, is referred to as soil vapor intrusion. A sub-slab depressurization system (system that ventilates/removes the air beneath the building) has been installed in the on-site building to prevent the indoor air quality from being affected by any contamination in soil vapor beneath the building.

Site Code: 57194
Control Name: Landuse Restriction
HW Code: B00003
Control Code: 25
Control Type: INST
Dt record added: 04/05/2011
Dt rec updated: 01/30/2012
Updated By: SRHEIGEL
Site Code: 57194
Site Description: A Record of Decision (ROD) was issued for the site in March 1998 and the construction to implement the ROD, including demolition for the building at the site, was completed in June 1999. This site has been chosen as the future location of the Center of Excellence for Environmental Research and Development sponsored by the NYS Governor's Office and several private companies and academic institutions - Syracuse University SUNY Environmental Science & Forestry, Clarkson University and several others. Additional limited

Map ID
Direction
Distance
Elevation

MAP FINDINGS

Site

Database(s)

EDR ID Number
EPA ID Number

MIDTOWN PLAZA (Continued)

S105589973

subsurface investigations have been conducted by Syracuse University in cooperation with the NYSDEC R7 DER and the general contractor constructing the new facility. Varying degrees of investigation and remediation began in the summer of 2004 with the bulk of source removal efforts occurring from August 2006 to December 2006 and again during the spring and summer of 2007. The associated financial costs are being paid through the Oil Spill Fund and the State Superfund. Nearly 2000 tons of soil have been removed to a permitted disposal facility. In addition, contaminated groundwater and liquid petroleum product have been recovered by "vac-truck". Syracuse University has been charged with overseeing the construction and management of this facility. A soil vapor mitigation system has been developed and is being installed as part of the overall construction effort.

Env Problem: Additional subsurface investigation and remediation efforts have occurred from 2004 through 2006, 2007 and 2008. Confirmation samples obtained during soil removal efforts over the last few years indicate the presence of petroleum contaminants, some metals including lead and TCE in an isolated area (a former dry well). Other complications of the site included suspect residual asbestos intermixed with soil and demolition debris from historical implosion of the Midtown Plaza building. NYSDEC and NYSDOH have been working with Syracuse University, the general contractor and the University's environmental consultants to address soil confirmation results, soil disposal for petroleum contamination, suspected asbestos- contaminated soil, soil vapor intrusion issues and overall redevelopment and site management. This process has been a continuous effort from 2004 to the present. COE building is completed and is occupied. Site Management Plan and Post Construction Management Plan are in final stages of submittal. A Soil Vapor Mitigation System has been installed and is in operation. Syracuse University and their consultants are responsible for maintaining and operating SVI system and all records.

Health Problem: People are not drinking the groundwater because the area is served by a public water supply not affected by site contamination. Because some contamination remains at the site below the pavement and soil cover system, people will not come into contact with contaminated soils or groundwater unless they dig below the surface materials. Volatile organic compounds in the groundwater may move into the soil vapor (air spaces within the soil), which in turn may move into overlying buildings and affect the indoor air quality. This process, which is similar to the movement of radon gas from the subsurface into the indoor air of buildings, is referred to as soil vapor intrusion. A sub-slab depressurization system (system that ventilates/removes the air beneath the building) has been installed in the on-site building to prevent the indoor air quality from being affected by any contamination in soil vapor beneath the building.

Site Code: 57194
Control Name: Environmental Easement
HW Code: B00003
Control Code: J
Control Type: INST
Dt record added: 04/05/2011
Dt rec updated: 01/30/2012
Updated By: SRHEIGEL
Site Code: 57194
Site Description: A Record of Decision (ROD) was issued for the site in March 1998 and

MAP FINDINGS

MIDTOWN PLAZA (Continued)

S105589973

the construction to implement the ROD, including demolition for the building at the site, was completed in June 1999. This site has been chosen as the future location of the Center of Excellence for Environmental Research and Development sponsored by the NYS Governor's Office and several private companies and academic institutions - Syracuse University SUNY Environmental Science & Forestry, Clarkson University and several others. Additional limited subsurface investigations have been conducted by Syracuse University in cooperation with the NYSDEC R7 DER and the general contractor constructing the new facility. Varying degrees of investigation and remediation began in the summer of 2004 with the bulk of source removal efforts occurring from August 2006 to December 2006 and again during the spring and summer of 2007. The associated financial costs are being paid through the Oil Spill Fund and the State Superfund. Nearly 2000 tons of soil have been removed to a permitted disposal facility. In addition, contaminated groundwater and liquid petroleum product have been recovered by "vac-truck". Syracuse University has been charged with overseeing the construction and management of this facility. A soil vapor mitigation system has been developed and is being installed as part of the overall construction effort.

Env Problem: Additional subsurface investigation and remediation efforts have occurred from 2004 through 2006, 2007 and 2008. Confirmation samples obtained during soil removal efforts over the last few years indicate the presence of petroleum contaminants, some metals including lead and TCE in an isolated area (a former dry well). Other complications of the site included suspect residual asbestos intermixed with soil and demolition debris from historical implosion of the Midtown Plaza building. NYSDEC and NYSDOH have been working with Syracuse University, the general contractor and the University's environmental consultants to address soil confirmation results, soil disposal for petroleum contamination, suspected asbestos- contaminated soil, soil vapor intrusion issues and overall redevelopment and site management. This process has been a continuous effort from 2004 to the present. COE building is completed and is occupied. Site Management Plan and Post Construction Management Plan are in final stages of submittal. A Soil Vapor Mitigation System has been installed and is in operation. Syracuse University and their consultants are responsible for maintaining and operating SVI system and all records.

Health Problem: People are not drinking the groundwater because the area is served by a public water supply not affected by site contamination. Because some contamination remains at the site below the pavement and soil cover system, people will not come into contact with contaminated soils or groundwater unless they dig below the surface materials. Volatile organic compounds in the groundwater may move into the soil vapor (air spaces within the soil), which in turn may move into overlying buildings and affect the indoor air quality. This process, which is similar to the movement of radon gas from the subsurface into the indoor air of buildings, is referred to as soil vapor intrusion. A sub-slab depressurization system (system that ventilates/removes the air beneath the building) has been installed in the on-site building to prevent the indoor air quality from being affected by any contamination in soil vapor beneath the building.

ERP:
Site Code: 57194
Program: ERP

Map ID
Direction
Distance
Elevation

MAP FINDINGS

Site

Database(s)

EDR ID Number
EPA ID Number

MIDTOWN PLAZA (Continued)

S105589973

HW Code: B00003
Site Class: C
Class N: C
SWIS: 3415
Region: 7
Town: Syracuse (c)
Acres: 2.4
Record Added: 10/24/2003
Record Updated: 06/04/2015
Updated By: HDWARNER
Site Description: A Record of Decision (ROD) was issued for the site in March 1998 and the construction to implement the ROD, including demolition for the building at the site, was completed in June 1999. This site has been chosen as the future location of the Center of Excellence for Environmental Research and Development sponsored by the NYS Governor's Office and several private companies and academic institutions - Syracuse University SUNY Environmental Science & Forestry, Clarkson University and several others. Additional limited subsurface investigations have been conducted by Syracuse University in cooperation with the NYSDEC R7 DER and the general contractor constructing the new facility. Varying degrees of investigation and remediation began in the summer of 2004 with the bulk of source removal efforts occurring from August 2006 to December 2006 and again during the spring and summer of 2007. The associated financial costs are being paid through the Oil Spill Fund and the State Superfund. Nearly 2000 tons of soil have been removed to a permitted disposal facility. In addition, contaminated groundwater and liquid petroleum product have been recovered by "vac-truck". Syracuse University has been charged with overseeing the construction and management of this facility. A soil vapor mitigation system has been developed and is being installed as part of the overall construction effort.

Env Problem: Additional subsurface investigation and remediation efforts have occurred from 2004 through 2006, 2007 and 2008. Confirmation samples obtained during soil removal efforts over the last few years indicate the presence of petroleum contaminants, some metals including lead and TCE in an isolated area (a former dry well). Other complications of the site included suspect residual asbestos intermixed with soil and demolition debris from historical implosion of the Midtown Plaza building. NYSDEC and NYSDOH have been working with Syracuse University, the general contractor and the University's environmental consultants to address soil confirmation results, soil disposal for petroleum contamination, suspected asbestos- contaminated soil, soil vapor intrusion issues and overall redevelopment and site management. This process has been a continuous effort from 2004 to the present. COE building is completed and is occupied. Site Management Plan and Post Construction Management Plan are in final stages of submittal. A Soil Vapor Mitigation System has been installed and is operation. Syracuse University and their consultants are responsible for maintaining and operating SVI system and all records.

Health Problem: People are not drinking the groundwater because the area is served by a public water supply not affected by site contamination. Because some contamination remains at the site below the pavement and soil cover system, people will not come into contact with contaminated soils or groundwater unless they dig below the surface materials. Volatile organic compounds in the groundwater may move into the soil vapor (air spaces within the soil), which in turn may move into

Map ID
 Direction
 Distance
 Elevation

MAP FINDINGS

Site

Database(s)

EDR ID Number
 EPA ID Number

MIDTOWN PLAZA (Continued)

S105589973

overlying buildings and affect the indoor air quality. This process, which is similar to the movement of radon gas from the subsurface into the indoor air of buildings, is referred to as soil vapor intrusion. A sub-slab depressurization system (system that ventilates/removes the air beneath the building) has been installed in the on-site building to prevent the indoor air quality from being affected by any contamination in soil vapor beneath the building.

**C9
 NE
 < 1/8
 0.057 mi.
 301 ft.**

**POLETOP TX
 727 E WASHINGTON ST
 SYRACUSE, NY**

**NY Spills S117853011
 N/A**

Site 5 of 9 in cluster C

**Relative:
 Higher**

SPILLS:

Facility ID: 1501438
 Facility Type: ER
 DER Facility ID: 462396
 Site ID: 507657
 DEC Region: 7
 Spill Date: 2015-05-08
 Spill Number/Closed Date: 1501438 / 2015-07-06
 Spill Cause: Equipment Failure
 Spill Class: Known release with minimal potential for fire or hazard. DEC Response. Willing Responsible Party. Corrective action taken.

**Actual:
 405 ft.**

SWIS:

3415
 Investigator: CFNORRIS
 Referred To: Not reported
 Reported to Dept: 2015-05-08
 CID: Not reported
 Water Affected: Not reported
 Spill Source: Transformer
 Spill Notifier: Other
 Cleanup Ceased: Not reported
 Cleanup Meets Std: False
 Last Inspection: Not reported
 Recommended Penalty: Not reported
 UST Trust: False
 Remediation Phase: 0
 Date Entered In Computer: 2015-05-08
 Spill Record Last Update: 2015-07-06
 Spiller Name: Not reported
 Spiller Company: NATIONAL GRID
 Spiller Address: Not reported
 Spiller City,St,Zip: NY
 Spiller Company: 999
 Contact Name: RICHARD FOX
 Contact Phone: 3154604385
 DEC Memo: "OPTECH response. Waiting for report. Certified less than 1ppm. Report 6/20/2015"
 Remarks: "2-3g oil leaked to ground, car and pavement below. Optech Environmental cleaning up at this time."

Material:

Site ID: 507657
 Operable Unit ID: 1256986
 Operable Unit: 01
 Material ID: 2259957

Map ID
Direction
Distance
Elevation

MAP FINDINGS

Site

Database(s)

EDR ID Number
EPA ID Number

POLETOP TX (Continued)

S117853011

Material Code: 0020A
Material Name: transformer oil
Case No.: Not reported
Material FA: Petroleum
Quantity: 3.00
Units: Gallons
Recovered: Not reported
Resource Affected: Not reported
Oxygenate: Not reported

Tank Test:

**C10
NE
< 1/8
0.057 mi.
301 ft.**

**CENTER OF EXCELLENCE
727 EAST WASHINGTON STREET
SYRACUSE, NY**

**NY Spills S118141911
N/A**

Site 6 of 9 in cluster C

**Relative:
Higher**

SPILLS:

Facility ID: 1504953
Facility Type: ER
DER Facility ID: 465815
Site ID: 511308
DEC Region: 7
Spill Date: 2015-06-05
Spill Number/Closed Date: 1504953 / 2015-10-23
Spill Cause: Unknown
Spill Class: Known release with minimal potential for fire or hazard. DEC Response.
Willing Responsible Party. Corrective action taken.

**Actual:
405 ft.**

SWIS:
Investigator: CFMANNES
Referred To: Not reported
Reported to Dept: 2015-08-07
CID: Not reported
Water Affected: Not reported
Spill Source: Institutional, Educational, Gov., Other
Spill Notifier: Other
Cleanup Ceased: 2015-10-23
Cleanup Meets Std: True
Last Inspection: Not reported
Recommended Penalty: False
UST Trust: False
Remediation Phase: 0
Date Entered In Computer: 2015-08-07
Spill Record Last Update: 2016-03-28
Spiller Name: JIM MCCUMBER
Spiller Company: SYRACUSE UNIVERSITY
Spiller Address: 727 EAST WASHINGTON STREET
Spiller City,St,Zip: SYRACUSE, NY
Spiller Company: 999
Contact Name: JIM MCCUMBER
Contact Phone: 3154434132
DEC Memo: ""
Remarks: "brown field site already on record, Chris Mannes is remediation contact in R-7 office."

Map ID
Direction
Distance
Elevation

MAP FINDINGS

Site

Database(s)

EDR ID Number
EPA ID Number

CENTER OF EXCELLENCE (Continued)

S118141911

Material:

Site ID: 511308
Operable Unit ID: 1260571
Operable Unit: 01
Material ID: 2263971
Material Code: 0030A
Material Name: lead
Case No.: 07439921
Material FA: Hazardous Material
Quantity: Not reported
Units: Not reported
Recovered: Not reported
Resource Affected: Not reported
Oxygenate: Not reported

Tank Test:

**C11
NE
< 1/8
0.057 mi.
301 ft.**

**SYRACUSE UNIVERSITY (CENTER OF EXCELLENCE)
727 EAST WASHINGTON STREET
SYRACUSE, NY**

**NY Spills S118141880
N/A**

Site 7 of 9 in cluster C

**Relative:
Higher**

SPILLS:

Facility ID: 1504915
Facility Type: ER
DER Facility ID: 465815
Site ID: 511270
DEC Region: 7
Spill Date: 2015-08-06
Spill Number/Closed Date: 1504915 / 2015-09-09
Spill Cause: Other
Spill Class: Known release with minimal potential for fire or hazard. DEC Response. Willing Responsible Party. Corrective action taken.

**Actual:
405 ft.**

SWIS: 3415
Investigator: CFMANNES
Referred To: Not reported
Reported to Dept: 2015-08-06
CID: Not reported
Water Affected: Not reported
Spill Source: Institutional, Educational, Gov., Other
Spill Notifier: Other
Cleanup Ceased: Not reported
Cleanup Meets Std: True
Last Inspection: Not reported
Recommended Penalty: False
UST Trust: False
Remediation Phase: 0
Date Entered In Computer: 2015-08-06
Spill Record Last Update: 2016-03-28
Spiller Name: BECKY PONZA
Spiller Company: SYRACUSE UNIVERSITY
Spiller Address: 727 EAST WASHINGTON STREET
Spiller City,St,Zip: SYRACUSE, NY
Spiller Company: 999
Contact Name: BECKY PONZA

Map ID
 Direction
 Distance
 Elevation

MAP FINDINGS

Site

Database(s)

EDR ID Number
 EPA ID Number

SYRACUSE UNIVERSITY (CENTER OF EXCELLENCE) (Continued)

S118141880

Contact Phone: 3154479704
 DEC Memo: ""
 Remarks: "region 7 Chris Mannes remediation engineer is aware of the situation. Whole site is being excavated as a brown field site."

Material:
 Site ID: 511270
 Operable Unit ID: 1260533
 Operable Unit: 01
 Material ID: 2263930
 Material Code: 0063A
 Material Name: unknown hazardous material
 Case No.: Not reported
 Material FA: Hazardous Material
 Quantity: Not reported
 Units: Not reported
 Recovered: Not reported
 Resource Affected: Not reported
 Oxygenate: False
 Site ID: 511270
 Operable Unit ID: 1260533
 Operable Unit: 01
 Material ID: 2266456
 Material Code: 0022
 Material Name: waste oil/used oil
 Case No.: Not reported
 Material FA: Petroleum
 Quantity: 10.00
 Units: Gallons
 Recovered: 10.00
 Resource Affected: Not reported
 Oxygenate: False

Tank Test:

**C12
 NE
 < 1/8
 0.057 mi.
 301 ft.**

**CONSTRUCTION SITE
 727 EAST WASHINGTON ST
 SYRACUSE, NY**

**NY Spills S110045047
 N/A**

Site 8 of 9 in cluster C

**Relative:
 Higher**

SPILLS:
 Facility ID: 0909055
 Facility Type: ER
 DER Facility ID: 349960
 Site ID: 421722
 DEC Region: 7
 Spill Date: 2009-11-10
 Spill Number/Closed Date: 0909055 / 2009-11-20
 Spill Cause: Equipment Failure
 Spill Class: Possible release with minimal potential for fire or hazard or Known release with no damage. DEC Response. Willing Responsible Party. Corrective action taken.
 SWIS: 3415
 Investigator: hdwarner
 Referred To: Not reported
 Reported to Dept: 2009-11-12

**Actual:
 405 ft.**

Map ID
Direction
Distance
Elevation

MAP FINDINGS

Site

Database(s)

EDR ID Number
EPA ID Number

CONSTRUCTION SITE (Continued)

S110045047

CID: Not reported
Water Affected: Not reported
Spill Source: Commercial Vehicle
Spill Notifier: Other
Cleanup Ceased: Not reported
Cleanup Meets Std: False
Last Inspection: Not reported
Recommended Penalty: False
UST Trust: False
Remediation Phase: 0
Date Entered In Computer: 2009-11-12
Spill Record Last Update: 2009-11-20
Spiller Name: Not reported
Spiller Company: RUSTON PAVING
Spiller Address: Not reported
Spiller City,St,Zip: NY
Spiller Company: 999
Contact Name: JOHN CLARK
Contact Phone: Not reported
DEC Memo: ""
Remarks: "spill to paved area/clean up complete"

Material:

Site ID: 421722
Operable Unit ID: 1177605
Operable Unit: 01
Material ID: 2170412
Material Code: 0010
Material Name: hydraulic oil
Case No.: Not reported
Material FA: Petroleum
Quantity: 45.00
Units: Gallons
Recovered: Not reported
Resource Affected: Not reported
Oxygenate: Not reported

Tank Test:

Facility ID: 0812009
Facility Type: ER
DER Facility ID: 349960
Site ID: 409612
DEC Region: 7
Spill Date: 2009-02-04
Spill Number/Closed Date: 0812009 / 2009-08-18
Spill Cause: Equipment Failure
Spill Class: Possible release with minimal potential for fire or hazard or Known release with no damage. DEC Response. Willing Responsible Party. Corrective action taken.
SWIS: 3415
Investigator: cfmannes
Referred To: Not reported
Reported to Dept: 2009-02-04
CID: Not reported
Water Affected: Not reported

Map ID
Direction
Distance
Elevation

MAP FINDINGS

Site

Database(s)

EDR ID Number
EPA ID Number

CONSTRUCTION SITE (Continued)

S110045047

Spill Source: Commercial Vehicle
Spill Notifier: Other
Cleanup Ceased: Not reported
Cleanup Meets Std: False
Last Inspection: 2009-02-04
Recommended Penalty: False
UST Trust: False
Remediation Phase: 0
Date Entered In Computer: 2009-02-04
Spill Record Last Update: 2009-08-18
Spiller Name: BECKY PONZA
Spiller Company: RE KRUG CONSTRUCTION
Spiller Address: 727 EAST WASHINGTON ST
Spiller City,St,Zip: SYRACUSE, NY
Spiller Company: 999
Contact Name: BECKY PONZA
Contact Phone: Not reported
DEC Memo: ""
Remarks: "Caller states a hydraulic line failure caused oil to spill onto the soil. Unknown when the spill occurred but was discovered this date after snow melt. Optech on scene for cleanup."

Material:

Site ID: 409612
Operable Unit ID: 1166112
Operable Unit: 01
Material ID: 2157551
Material Code: 0010
Material Name: hydraulic oil
Case No.: Not reported
Material FA: Petroleum
Quantity: 5.00
Units: Gallons
Recovered: Not reported
Resource Affected: Not reported
Oxygenate: Not reported

Tank Test:

Facility ID: 0803877
Facility Type: ER
DER Facility ID: 349960
Site ID: 400679
DEC Region: 7
Spill Date: 2008-07-03
Spill Number/Closed Date: 0803877 / 2008-07-03
Spill Cause: Equipment Failure
Spill Class: Known release with minimal potential for fire or hazard. DEC Response. Willing Responsible Party. Corrective action taken.
SWIS: 3415
Investigator: cfmannes
Referred To: Not reported
Reported to Dept: 2008-07-03
CID: 408
Water Affected: Not reported
Spill Source: Commercial/Industrial

Map ID
Direction
Distance
Elevation

MAP FINDINGS

Site

Database(s)

EDR ID Number
EPA ID Number

CONSTRUCTION SITE (Continued)

S110045047

Spill Notifier: Other
Cleanup Ceased: Not reported
Cleanup Meets Std: True
Last Inspection: Not reported
Recommended Penalty: False
UST Trust: Not reported
Remediation Phase: 0
Date Entered In Computer: 2008-07-03
Spill Record Last Update: 2008-07-03
Spiller Name: Not reported
Spiller Company: RODCHESTER RIGGING
Spiller Address: Not reported
Spiller City,St,Zip: ZZ
Spiller Company: 001
Contact Name: BECKY PONZA
Contact Phone: (315) 443-9133
DEC Memo: ""
Remarks: "FAILURE OF CONTOR EQUIPMENT; CLEAN UP IN PRGRESS;"

Material:
Site ID: 400679
Operable Unit ID: 1157496
Operable Unit: 01
Material ID: 2148517
Material Code: 0010
Material Name: hydraulic oil
Case No.: Not reported
Material FA: Petroleum
Quantity: 5.00
Units: Gallons
Recovered: .00
Resource Affected: Not reported
Oxygenate: Not reported

Tank Test:

**C13
NE
< 1/8
0.057 mi.
301 ft.**

**FORMER MID TOWN PLAZA
727 EAST WASHINGTON STREET
SYRACUSE, NY**

**NY Spills S108763268
N/A**

Site 9 of 9 in cluster C

**Relative:
Higher**

SPILLS:
Facility ID: 0804773
Facility Type: ER
DER Facility ID: 334650
Site ID: 401744
DEC Region: 7
Spill Date: 2008-07-25
Spill Number/Closed Date: 0804773 / 2008-07-28
Spill Cause: Equipment Failure
Spill Class: Known release with minimal potential for fire or hazard. DEC Response. Willing Responsible Party. Corrective action taken.

SWIS: 3415
Investigator: cfmannes
Referred To: Not reported
Reported to Dept: 2008-07-25

Map ID
Direction
Distance
Elevation

MAP FINDINGS

Site

Database(s)

EDR ID Number
EPA ID Number

FORMER MID TOWN PLAZA (Continued)

S108763268

CID: 404
Water Affected: Not reported
Spill Source: Commercial Vehicle
Spill Notifier: Other
Cleanup Ceased: Not reported
Cleanup Meets Std: True
Last Inspection: Not reported
Recommended Penalty: False
UST Trust: Not reported
Remediation Phase: 0
Date Entered In Computer: 2008-07-25
Spill Record Last Update: 2008-07-30
Spiller Name: Not reported
Spiller Company: AUBURN RIGGING
Spiller Address: Not reported
Spiller City,St,Zip: ZZ
Spiller Company: 001
Contact Name: BECKY PONZA
Contact Phone: (315) 443-9133
DEC Memo: ""
Remarks: "leaking equipment; contained; clean up in progress by optech"

Material:

Site ID: 401744
Operable Unit ID: 1158525
Operable Unit: 01
Material ID: 2149603
Material Code: 0010
Material Name: hydraulic oil
Case No.: Not reported
Material FA: Petroleum
Quantity: 5.00
Units: Gallons
Recovered: .00
Resource Affected: Not reported
Oxygenate: Not reported

Tank Test:

Facility ID: 0705011
Facility Type: ER
DER Facility ID: 334650
Site ID: 385265
DEC Region: 7
Spill Date: 2007-08-02
Spill Number/Closed Date: 0705011 / 2007-09-10
Spill Cause: Equipment Failure
Spill Class: Known release with minimal potential for fire or hazard. DEC Response.
Willing Responsible Party. Corrective action taken.
SWIS: 3415
Investigator: cfmannes
Referred To: Not reported
Reported to Dept: 2007-08-02
CID: 444
Water Affected: Not reported
Spill Source: Commercial Vehicle

Map ID
Direction
Distance
Elevation

MAP FINDINGS

Site

Database(s)

EDR ID Number
EPA ID Number

FORMER MID TOWN PLAZA (Continued)

S108763268

Spill Notifier: Other
Cleanup Ceased: Not reported
Cleanup Meets Std: False
Last Inspection: Not reported
Recommended Penalty: False
UST Trust: False
Remediation Phase: 0
Date Entered In Computer: 2007-08-02
Spill Record Last Update: 2007-09-10
Spiller Name: BILL SIMPSON
Spiller Company: FORMER MID TOWN PLAZA
Spiller Address: 727 EAST WASHINGTON STREET
Spiller City,St,Zip: SYRACUSE, NY
Spiller Company: 001
Contact Name: BILL SIMPSON
Contact Phone: (315) 420-7946 CELL
DEC Memo: "OP TECH ON SCENE FOR SITE WORK ALREADY, ABOUT 4.5 GAL HYDRAULIC
RELEASED, SCOOPED UP SOIL FOR DISPOSAL, SPILLER WAS SUBCONTRACTOR FOR
SITE, ROBINSON CONCRETE, ALL CONTAINED AND WILL BE DISPOSED."
Remarks: "SCRAPING UP STONE AT THIS TIME: LINE ON TRUCK BLEW"

Material:
Site ID: 385265
Operable Unit ID: 1142536
Operable Unit: 01
Material ID: 2132773
Material Code: 0010
Material Name: hydraulic oil
Case No.: Not reported
Material FA: Petroleum
Quantity: 10.00
Units: Gallons
Recovered: .00
Resource Affected: Not reported
Oxygenate: Not reported

Tank Test:

D14
WSW
< 1/8
0.059 mi.
311 ft.

SYRACUSE UNIVERSITY
610 E FAYETTE
SYRACUSE, NY 13244
Site 1 of 2 in cluster D

RCRA NonGen / NLR 1000145105
FINDS NYD986903235
NY MANIFEST
ECHO

Relative:
Lower

RCRA NonGen / NLR:
Date form received by agency: 01/01/2007
Facility name: SYRACUSE UNIVERSITY
Facility address: 610 E FAYETTE
SYRACUSE, NY 13244
EPA ID: NYD986903235
Mailing address: ENV HEALTH - 108 COLLEGE PL
SYRACUSE, NY 13244
Contact: Not reported
Contact address: ENV HEALTH - 108 COLLEGE PL
SYRACUSE, NY 13244
Contact country: US
Contact telephone: Not reported

Actual:
403 ft.

Map ID
Direction
Distance
Elevation

MAP FINDINGS

Site

Database(s)

EDR ID Number
EPA ID Number

SYRACUSE UNIVERSITY (Continued)

1000145105

Contact email: Not reported
EPA Region: 02
Classification: Non-Generator
Description: Handler: Non-Generators do not presently generate hazardous waste

Owner/Operator Summary:

Owner/operator name: SYRACUSE UNIVERSITY
Owner/operator address: NOT REQUIRED
NOT REQUIRED, WY 99999

Owner/operator country: US
Owner/operator telephone: (212) 555-1212
Legal status: Private
Owner/Operator Type: Owner
Owner/Op start date: Not reported
Owner/Op end date: Not reported

Owner/operator name: SYRACUSE UNIVERSITY
Owner/operator address: NOT REQUIRED
NOT REQUIRED, WY 99999

Owner/operator country: US
Owner/operator telephone: (212) 555-1212
Legal status: Private
Owner/Operator Type: Operator
Owner/Op start date: Not reported
Owner/Op end date: Not reported

Handler Activities Summary:

U.S. importer of hazardous waste: No
Mixed waste (haz. and radioactive): No
Recycler of hazardous waste: No
Transporter of hazardous waste: No
Treater, storer or disposer of HW: No
Underground injection activity: No
On-site burner exemption: No
Furnace exemption: No
Used oil fuel burner: No
Used oil processor: No
User oil refiner: No
Used oil fuel marketer to burner: No
Used oil Specification marketer: No
Used oil transfer facility: No
Used oil transporter: No

Historical Generators:

Date form received by agency: 01/01/2006
Site name: SYRACUSE UNIVERSITY
Classification: Not a generator, verified

Date form received by agency: 05/08/1998
Site name: SYRACUSE UNIVERSITY
Classification: Not a generator, verified

. Waste code: NONE
. Waste name: None

Date form received by agency: 06/13/1990

Map ID
Direction
Distance
Elevation

MAP FINDINGS

Site

Database(s)

EDR ID Number
EPA ID Number

SYRACUSE UNIVERSITY (Continued)

1000145105

Site name: SYRACUSE UNIVERSITY
Classification: Small Quantity Generator
. Waste code: D011
. Waste name: SILVER

Violation Status: No violations found

FINDS:

Registry ID: 110004447929

Environmental Interest/Information System

RCRAInfo is a national information system that supports the Resource Conservation and Recovery Act (RCRA) program through the tracking of events and activities related to facilities that generate, transport, and treat, store, or dispose of hazardous waste. RCRAInfo allows RCRA program staff to track the notification, permit, compliance, and corrective action activities required under RCRA.

NY MANIFEST:

Country: USA
EPA ID: NYD986903235
Facility Status: Not reported
Location Address 1: 610 EAST FAYETTE STREET
Code: BP
Location Address 2: Not reported
Total Tanks: Not reported
Location City: SYRACUSE
Location State: NY
Location Zip: 13244
Location Zip 4: Not reported

NY MANIFEST:

EPAID: NYD986903235
Mailing Name: SYRACUSE UNIVERSITY
Mailing Contact: SUSAN J PASTOR
Mailing Address 1: 108 COLLEGE PL.ENVIRHEALTH
Mailing Address 2: Not reported
Mailing City: SYRACUSE
Mailing State: NY
Mailing Zip: 13244
Mailing Zip 4: Not reported
Mailing Country: USA
Mailing Phone: 3154434132

NY MANIFEST:

Document ID: MAH7243800
Manifest Status: K
seq: Not reported
Year: 1995
Trans1 State ID: MA13300
Trans2 State ID: ME614178
Generator Ship Date: 05/24/1995
Trans1 Recv Date: 05/24/1995
Trans2 Recv Date: 06/01/1995

Map ID
Direction
Distance
Elevation

MAP FINDINGS

Site

Database(s)

EDR ID Number
EPA ID Number

SYRACUSE UNIVERSITY (Continued)

1000145105

TSD Site Recv Date: 06/01/1995
Part A Recv Date: 06/07/1995
Part B Recv Date: 06/26/1995
Generator EPA ID: NYD986903235
Trans1 EPA ID: MAD039322250
Trans2 EPA ID: Not reported
TSD ID 1: MAD980523203
TSD ID 2: Not reported
Manifest Tracking Number: Not reported
Import Indicator: Not reported
Export Indicator: Not reported
Discr Quantity Indicator: Not reported
Discr Type Indicator: Not reported
Discr Residue Indicator: Not reported
Discr Partial Reject Indicator: Not reported
Discr Full Reject Indicator: Not reported
Manifest Ref Number: Not reported
Alt Facility RCRA ID: Not reported
Alt Facility Sign Date: Not reported
MGMT Method Type Code: Not reported
Waste Code: D001 - NON-LISTED IGNITABLE WASTES
Waste Code: Not reported
Waste Code: Not reported
Waste Code: Not reported
Waste Code: Not reported
Waste Code: Not reported
Waste Code: Not reported
Quantity: 00016
Units: P - Pounds
Number of Containers: 001
Container Type: DM - Metal drums, barrels
Handling Method: B Incineration, heat recovery, burning.
Specific Gravity: 100

Document ID: MAH3960370
Manifest Status: C
seq: Not reported
Year: 1994
Trans1 State ID: NYPR1561
Trans2 State ID: ME619011
Generator Ship Date: 05/13/1994
Trans1 Recv Date: 05/13/1994
Trans2 Recv Date: 05/13/1994
TSD Site Recv Date: 05/14/1994
Part A Recv Date: 05/25/1994
Part B Recv Date: 06/02/1994
Generator EPA ID: NYD986903235
Trans1 EPA ID: MAD039322250
Trans2 EPA ID: MAD039322250
TSD ID 1: MAD980523203
TSD ID 2: Not reported
Manifest Tracking Number: Not reported
Import Indicator: Not reported
Export Indicator: Not reported
Discr Quantity Indicator: Not reported
Discr Type Indicator: Not reported
Discr Residue Indicator: Not reported
Discr Partial Reject Indicator: Not reported

Map ID
Direction
Distance
Elevation

MAP FINDINGS

Site

Database(s)

EDR ID Number
EPA ID Number

SYRACUSE UNIVERSITY (Continued)

1000145105

Discr Full Reject Indicator: Not reported
Manifest Ref Number: Not reported
Alt Facility RCRA ID: Not reported
Alt Facility Sign Date: Not reported
MGMT Method Type Code: Not reported
Waste Code: D001 - NON-LISTED IGNITABLE WASTES
Waste Code: Not reported
Waste Code: Not reported
Waste Code: Not reported
Waste Code: Not reported
Waste Code: Not reported
Quantity: 00005
Units: G - Gallons (liquids only)* (8.3 pounds)
Number of Containers: 001
Container Type: DF - Fiberboard or plastic drums (glass)
Handling Method: B Incineration, heat recovery, burning.
Specific Gravity: 100

Document ID: MAF2805340
Manifest Status: C
seq: Not reported
Year: 1991
Trans1 State ID: MA970-642
Trans2 State ID: TJ90704P9
Generator Ship Date: 02/12/1991
Trans1 Recv Date: 02/12/1991
Trans2 Recv Date: 02/13/1991
TSD Site Recv Date: 02/13/1991
Part A Recv Date: 02/27/1991
Part B Recv Date: 03/06/1991
Generator EPA ID: NYD986903235
Trans1 EPA ID: MAD039322250
Trans2 EPA ID: MAD039322250
TSD ID 1: MAD980523203
TSD ID 2: Not reported
Manifest Tracking Number: Not reported
Import Indicator: Not reported
Export Indicator: Not reported
Discr Quantity Indicator: Not reported
Discr Type Indicator: Not reported
Discr Residue Indicator: Not reported
Discr Partial Reject Indicator: Not reported
Discr Full Reject Indicator: Not reported
Manifest Ref Number: Not reported
Alt Facility RCRA ID: Not reported
Alt Facility Sign Date: Not reported
MGMT Method Type Code: Not reported
Waste Code: D001 - NON-LISTED IGNITABLE WASTES
Waste Code: Not reported
Waste Code: Not reported
Waste Code: Not reported
Waste Code: Not reported
Waste Code: Not reported
Quantity: 00003
Units: G - Gallons (liquids only)* (8.3 pounds)
Number of Containers: 001
Container Type: DF - Fiberboard or plastic drums (glass)

Map ID
Direction
Distance
Elevation

MAP FINDINGS

Site

Database(s)

EDR ID Number
EPA ID Number

SYRACUSE UNIVERSITY (Continued)

1000145105

Handling Method: B Incineration, heat recovery, burning.
Specific Gravity: 100
Waste Code: D002 - NON-LISTED CORROSIVE WASTES
Waste Code: Not reported
Waste Code: Not reported
Waste Code: Not reported
Waste Code: Not reported
Quantity: 00020
Units: P - Pounds
Number of Containers: 001
Container Type: DM - Metal drums, barrels
Handling Method: T Chemical, physical, or biological treatment.
Specific Gravity: 100

Document ID: MAC8850400
Manifest Status: K
seq: Not reported
Year: 1990
Trans1 State ID: PC6106NY
Trans2 State ID: OH577R13
Generator Ship Date: 07/16/1990
Trans1 Recv Date: 07/16/1990
Trans2 Recv Date: 07/19/1990
TSD Site Recv Date: 07/20/1990
Part A Recv Date: 08/30/1990
Part B Recv Date: 08/31/1990
Generator EPA ID: NYD986903235
Trans1 EPA ID: MAD039322250
Trans2 EPA ID: MAD039322250
TSD ID 1: MAD053452637
TSD ID 2: Not reported
Manifest Tracking Number: Not reported
Import Indicator: Not reported
Export Indicator: Not reported
Discr Quantity Indicator: Not reported
Discr Type Indicator: Not reported
Discr Residue Indicator: Not reported
Discr Partial Reject Indicator: Not reported
Discr Full Reject Indicator: Not reported
Manifest Ref Number: Not reported
Alt Facility RCRA ID: Not reported
Alt Facility Sign Date: Not reported
MGMT Method Type Code: Not reported
Waste Code: D011 - SILVER 5.0 MG/L TCLP
Waste Code: Not reported
Waste Code: Not reported
Waste Code: Not reported
Waste Code: Not reported
Waste Code: Not reported
Quantity: 00010
Units: G - Gallons (liquids only)* (8.3 pounds)
Number of Containers: 002
Container Type: DF - Fiberboard or plastic drums (glass)
Handling Method: T Chemical, physical, or biological treatment.
Specific Gravity: 100

Map ID
 Direction
 Distance
 Elevation

MAP FINDINGS

Site

Database(s)

EDR ID Number
 EPA ID Number

SYRACUSE UNIVERSITY (Continued)

1000145105

ECHO:

Envid: 1000145105
 Registry ID: 110004447929
 DFR URL: http://echo.epa.gov/detailed_facility_report?fid=110004447929

B15
NNW
 < 1/8
 0.061 mi.
 321 ft.

OUTSIDE
110 ALMOND ST
SYRACUSE, NY 13210

NY Spills S112809152
N/A

Site 2 of 2 in cluster B

Relative:
Higher

SPILLS:

Facility ID: 1214361
 Facility Type: ER
 DER Facility ID: 432890
 Site ID: 477597
 DEC Region: 7
 Spill Date: 2013-01-07
 Spill Number/Closed Date: 1214361 / 2013-02-12
 Spill Cause: Unknown
 Spill Class: Possible release with minimal potential for fire or hazard or Known release with no damage. DEC Response. Willing Responsible Party. Corrective action taken.

Actual:
406 ft.

SWIS:

Investigator: KCKEMP
 Referred To: Not reported
 Reported to Dept: 2013-01-07
 CID: Not reported
 Water Affected: Not reported
 Spill Source: Commercial/Industrial
 Spill Notifier: Other
 Cleanup Ceased: 2013-02-12
 Cleanup Meets Std: False
 Last Inspection: Not reported
 Recommended Penalty: False
 UST Trust: False
 Remediation Phase: 0
 Date Entered In Computer: 2013-01-07
 Spill Record Last Update: 2013-02-13
 Spiller Name: BRIAN ST. LAURENT
 Spiller Company: UNKNOWN
 Spiller Address: 110 ALMOND ST/650 EAST WATER STREET
 Spiller City,St,Zip: SCYCRUCE, NY
 Spiller Company: 999
 Contact Name: BRIAN ST. LAURENT
 Contact Phone: (315) 471-7400 18
 DEC Memo: "02/12/2013 - Phase 2 ESA received and filed. Discussed report with CFMannes since this spill site borderes BCP site overseen by Mannes. Slight exceedences are typical of contamination from BCP site and marginally above CP-51 standards and Part 375 Standards for intended use. Spill closed as not meeting standards. KCKemp"
 Remarks: "test results from testing land parking lot - being sold - unknown amount - clean up pending"

Material:

Site ID: 477597
 Operable Unit ID: 1227398
 Operable Unit: 01

Map ID
Direction
Distance
Elevation

MAP FINDINGS

Site

Database(s)

EDR ID Number
EPA ID Number

OUTSIDE (Continued)

S112809152

Material ID: 2224721
Material Code: 0066A
Material Name: unknown petroleum
Case No.: Not reported
Material FA: Petroleum
Quantity: Not reported
Units: Not reported
Recovered: Not reported
Resource Affected: Not reported
Oxygenate: Not reported

Tank Test:

**D16
WSW
< 1/8
0.067 mi.
356 ft.**

**UNDER OVERPASS
FAYETTE ST/ELMOND ST
SYRACUSE, NY**

**NY LTANKS S104782485
N/A**

Site 2 of 2 in cluster D

**Relative:
Lower**

LTANKS:

**Actual:
403 ft.**

Site ID: 119738
Spill Number/Closed Date: 0008064 / 2002-08-05
Spill Date: 2000-10-09
Spill Cause: Tank Failure
Spill Source: Commercial/Industrial
Spill Class: Known release with minimal potential for fire or hazard. DEC Response.
Willing Responsible Party. Corrective action taken.
Cleanup Ceased: Not reported
Cleanup Meets Standard: False
SWIS: 3415
Investigator: CFMANNES
Referred To: Not reported
Reported to Dept: 2000-10-10
CID: 382
Water Affected: Not reported
Spill Notifier: Other
Last Inspection: Not reported
Recommended Penalty: False
UST Involvement: True
Remediation Phase: 0
Date Entered In Computer: 2000-10-10
Spill Record Last Update: 2002-08-05
Spiller Name: Not reported
Spiller Company: UNKNOWN
Spiller Address: Not reported
Spiller City,St,Zip: NY
Spiller County: 999
Spiller Contact: RICHARD STEELE
Spiller Phone: (315) 866-0692
Spiller Extention: Not reported
DEC Region: 7
DER Facility ID: 104004
DEC Memo: "Prior to Sept, 2004 data translation this spill Lead_DEC Field was CM RICH STEELE OF NYSDOT IN CHARGE OF CLEANUP, DISPOSAL RECEIPTS AND LAB RESULTS ARE REQUIRED."
Remarks: "old tank found while excavating to install fencing around parking

Map ID
Direction
Distance
Elevation

MAP FINDINGS

Site

Database(s)

EDR ID Number
EPA ID Number

UNDER OVERPASS (Continued)

S104782485

lot. no contamination found as of yet. will finish digging today."

Material:

Site ID: 119738
Operable Unit ID: 828669
Operable Unit: 01
Material ID: 545585
Material Code: 0066A
Material Name: unknown petroleum
Case No.: Not reported
Material FA: Petroleum
Quantity: .00
Units: Gallons
Recovered: .00
Resource Affected: Not reported
Oxygenate: Not reported

Tank Test:

17
ENE
< 1/8
0.089 mi.
468 ft.

**FORMER MIDTOWN PLAZA, CENTER OF EXCELLENCE CONSTR
728 WASHINGTON STREET
SYRACUSE, NY 13202**

**NY Spills S106697699
N/A**

**Relative:
Higher**

SPILLS:

Facility ID: 0650820
Facility Type: ER
DER Facility ID: 318859
Site ID: 368979
DEC Region: 7
Spill Date: 2006-08-15
Spill Number/Closed Date: 0650820 / 2013-01-10
Spill Cause: Other
Spill Class: Known release with minimal potential for fire or hazard. DEC Response.
Unknown Responsible Party. Corrective action taken. (ISR)

**Actual:
405 ft.**

SWIS: 3415
Investigator: CFMANNES
Referred To: Not reported
Reported to Dept: 2006-08-15
CID: Not reported
Water Affected: Not reported
Spill Source: Unknown
Spill Notifier: Affected Persons
Cleanup Ceased: Not reported
Cleanup Meets Std: False
Last Inspection: 2006-08-15
Recommended Penalty: False
UST Trust: Not reported
Remediation Phase: 0
Date Entered In Computer: 2006-08-17
Spill Record Last Update: 2013-01-10
Spiller Name: Not reported
Spiller Company: Unknown Spiller
Spiller Address: Not reported
Spiller City,St,Zip: NY

Map ID
Direction
Distance
Elevation

MAP FINDINGS

Site

Database(s)

EDR ID Number
EPA ID Number

FORMER MIDTOWN PLAZA, CENTER OF EXCELLENCE CONSTR (Continued)

S106697699

Spiller Company: 999
Contact Name: JIM MCCUMBER
Contact Phone: Not reported
DEC Memo: "This is a former Brownfield(ERP) site contamination may be isolated from and old source which is unknown at this time."
Remarks: "Center of Excellence construction site, preparing utility trench, excavation revealed petroleum like odors and staining of soil. Request DEC to respond."

Material:

Site ID: 368979
Operable Unit ID: 1126829
Operable Unit: 01
Material ID: 2116393
Material Code: 0009
Material Name: gasoline
Case No.: Not reported
Material FA: Petroleum
Quantity: 50.00
Units: Gallons
Recovered: .00
Resource Affected: Not reported
Oxygenate: False

Tank Test:

Facility ID: 0650820
Facility Type: ER
DER Facility ID: 318859
Site ID: 368979
DEC Region: 7
Spill Date: 2006-08-15
Spill Number/Closed Date: 0650820 / 2013-01-10
Spill Cause: Other
Spill Class: Known release with minimal potential for fire or hazard. DEC Response. Unknown Responsible Party. Corrective action taken. (ISR)
SWIS: 3415
Investigator: CFMANNES
Referred To: Not reported
Reported to Dept: 2006-08-15
CID: Not reported
Water Affected: Not reported
Spill Source: Unknown
Spill Notifier: Affected Persons
Cleanup Ceased: Not reported
Cleanup Meets Std: False
Last Inspection: 2006-08-15
Recommended Penalty: False
UST Trust: Not reported
Remediation Phase: 0
Date Entered In Computer: 2006-08-17
Spill Record Last Update: 2013-01-10
Spiller Name: BRIAN ST. LAURENT
Spiller Company: 700 OUT PARCEL LLC
Spiller Address: WOODBINE GROUP 505 E. FAYETTE ST
Spiller City,St,Zip: SYRACUSE, NY 13202

Map ID
Direction
Distance
Elevation

MAP FINDINGS

Site

Database(s)

EDR ID Number
EPA ID Number

FORMER MIDTOWN PLAZA, CENTER OF EXCELLENCE CONSTR (Continued)

S106697699

Spiller Company: 999
Contact Name: JIM MCCUMBER
Contact Phone: Not reported
DEC Memo: "This is a former Brownfield(ERP) site contamination may be isolated from and old source which is unknown at this time."
Remarks: "Center of Excellence construction site, preparing utility trench, excavation revealed petroleum like odors and staining of soil. Request DEC to respond."

Material:
Site ID: 368979
Operable Unit ID: 1126829
Operable Unit: 01
Material ID: 2116393
Material Code: 0009
Material Name: gasoline
Case No.: Not reported
Material FA: Petroleum
Quantity: 50.00
Units: Gallons
Recovered: .00
Resource Affected: Not reported
Oxygenate: False

Tank Test:

Facility ID: 0404540
Facility Type: ER
DER Facility ID: 146279
Site ID: 173902
DEC Region: 7
Spill Date: 2004-07-27
Spill Number/Closed Date: 0404540 / 2005-04-01
Spill Cause: Unknown
Spill Class: Known release with minimal potential for fire or hazard. DEC Response. Unknown Responsible Party. Corrective action taken. (ISR)
SWIS: 3415
Investigator: CFMANNES
Referred To: Not reported
Reported to Dept: 2004-07-27
CID: 407
Water Affected: Not reported
Spill Source: Commercial/Industrial
Spill Notifier: Other
Cleanup Ceased: Not reported
Cleanup Meets Std: True
Last Inspection: 2004-07-28
Recommended Penalty: False
UST Trust: False
Remediation Phase: 0
Date Entered In Computer: 2004-07-27
Spill Record Last Update: 2005-05-10
Spiller Name: Not reported
Spiller Company: Not reported
Spiller Address: Not reported
Spiller City,St,Zip: ***Update***, ZZ

Map ID
Direction
Distance
Elevation

MAP FINDINGS

Site

Database(s)

EDR ID Number
EPA ID Number

FORMER MIDTOWN PLAZA, CENTER OF EXCELLENCE CONSTR (Continued)

S106697699

Spiller Company: 001
Contact Name: SCOTT TUCKER
Contact Phone: (315) 437-6100
DEC Memo: "Prior to Sept, 2004 data translation this spill Lead_DEC Field was CM "
Remarks: "Caller requests that Harry Warner or Dick Brezel to be notified. Caller states that the spill was discovered while excavating in the area of an abandoned sites, caller also states that spill was not caused from excavation."

Material:

Site ID: 173902
Operable Unit ID: 887487
Operable Unit: 01
Material ID: 488525
Material Code: 0066A
Material Name: unknown petroleum
Case No.: Not reported
Material FA: Petroleum
Quantity: .00
Units: Pounds
Recovered: .00
Resource Affected: Not reported
Oxygenate: False

Tank Test:

18
ESE
< 1/8
0.099 mi.
523 ft.

**SUNY UPSTATE MEDICAL
EAST FAYETTE AND FORMAN AVE
SYRACUSE, NY**

**NY Spills S110138815
N/A**

**Relative:
Higher**

SPILLS:

Facility ID: 0910061
Facility Type: ER
DER Facility ID: 371724
Site ID: 422801
DEC Region: 7
Spill Date: 2009-12-10
Spill Number/Closed Date: 0910061 / 2010-01-04
Spill Cause: Other
Spill Class: Known release with minimal potential for fire or hazard. DEC Response. Willing Responsible Party. Corrective action taken.

SWIS:

Investigator: RJBRAZEL
Referred To: Not reported
Reported to Dept: 2009-12-10
CID: Not reported
Water Affected: Not reported
Spill Source: Commercial/Industrial
Spill Notifier: Other
Cleanup Ceased: Not reported
Cleanup Meets Std: False
Last Inspection: Not reported
Recommended Penalty: False
UST Trust: False

Map ID
 Direction
 Distance
 Elevation

MAP FINDINGS

Site

Database(s)

EDR ID Number
 EPA ID Number

SUNY UPSTATE MEDICAL (Continued)

S110138815

Remediation Phase: 0
 Date Entered In Computer: 2009-12-10
 Spill Record Last Update: 2010-01-04
 Spiller Name: JEFF JOHNSON
 Spiller Company: UNKNOWN
 Spiller Address: EAST FAYETTE AND FORMAN AVE
 Spiller City,St,Zip: SYRACUSE, NY
 Spiller Company: 999
 Contact Name: JEFF JOHNSON
 Contact Phone: (315) 464-5782
 DEC Memo: ""
 Remarks: "Caller reporting a historic spill. Local DEC office request open spill number."

Material:

Site ID: 422801
 Operable Unit ID: 1178627
 Operable Unit: 01
 Material ID: 2172098
 Material Code: 0066A
 Material Name: unknown petroleum
 Case No.: Not reported
 Material FA: Petroleum
 Quantity: Not reported
 Units: Gallons
 Recovered: Not reported
 Resource Affected: Not reported
 Oxygenate: Not reported

Tank Test:

E19
SSW
< 1/8
0.099 mi.
524 ft.

ALMOND ST &
E GENESEE
SYRACUSE, NY

NY Spills S103574198
N/A

Site 1 of 3 in cluster E

Relative:
Lower

SPILLS:

Facility ID: 9810140
 Facility Type: ER
 DER Facility ID: 75736
 Site ID: 82032
 DEC Region: 7
 Spill Date: 1998-11-11
 Spill Number/Closed Date: 9810140 / 2002-08-06
 Spill Cause: Traffic Accident
 Spill Class: Known release with minimal potential for fire or hazard. DEC Response. Willing Responsible Party. Corrective action taken.
 SWIS: 3415
 Investigator: CFMANNES
 Referred To: Not reported
 Reported to Dept: 1998-11-11
 CID: 257
 Water Affected: Not reported
 Spill Source: Passenger Vehicle
 Spill Notifier: Fire Department
 Cleanup Ceased: Not reported

Actual:
403 ft.

Map ID
Direction
Distance
Elevation

MAP FINDINGS

Site

Database(s)

EDR ID Number
EPA ID Number

ALMOND ST & (Continued)

S103574198

Cleanup Meets Std: False
Last Inspection: Not reported
Recommended Penalty: False
UST Trust: False
Remediation Phase: 0
Date Entered In Computer: 1998-11-11
Spill Record Last Update: 2002-08-06
Spiller Name: Not reported
Spiller Company: UNKNOWN
Spiller Address: Not reported
Spiller City,St,Zip: NY
Spiller Company: 999
Contact Name: LT CAVUTO
Contact Phone: (315) 473-5671
DEC Memo: "Prior to Sept, 2004 data translation this spill Lead_DEC Field was CM "
Remarks: "fuils leaked from a vehicle accident sand was put down to clean up"
Material:
Tank Test:

E20
SSW
< 1/8
0.099 mi.
524 ft.

MARKS HOTEL
ALMOND/E GENESSE ST
SYRACUSE, NY
Site 2 of 3 in cluster E

NY LTANKS **S105996021**
N/A

Relative:
Lower

LTANKS:

Actual:
403 ft.

Site ID: 220960
Spill Number/Closed Date: 0202485 / 2002-09-09
Spill Date: 2002-06-07
Spill Cause: Tank Failure
Spill Source: Commercial/Industrial
Spill Class: Known release with minimal potential for fire or hazard. DEC Response. Willing Responsible Party. Corrective action taken.
Cleanup Ceased: Not reported
Cleanup Meets Standard: False
SWIS: 3415
Investigator: CFMANNES
Referred To: Not reported
Reported to Dept: 2002-06-07
CID: 396
Water Affected: Not reported
Spill Notifier: Other
Last Inspection: Not reported
Recommended Penalty: False
UST Involvement: True
Remediation Phase: 0
Date Entered In Computer: 2002-06-07
Spill Record Last Update: 2004-01-23
Spiller Name: Not reported
Spiller Company: SAME
Spiller Address: Not reported
Spiller City,St,Zip: NY
Spiller County: 999
Spiller Contact: GENE HICKS

Map ID
Direction
Distance
Elevation

MAP FINDINGS

Site

Database(s)

EDR ID Number
EPA ID Number

MARKS HOTEL (Continued)

S105996021

Spiller Phone: (315) 488-4836
Spiller Extension: Not reported
DEC Region: 7
DER Facility ID: 182758
DEC Memo: "Prior to Sept, 2004 data translation this spill Lead_DEC Field was CM "
Remarks: "while doing a tank pull cont soil was found...tank has a hole in the bottom of it."

Material:

Site ID: 220960
Operable Unit ID: 855588
Operable Unit: 01
Material ID: 520336
Material Code: 0008
Material Name: diesel
Case No.: Not reported
Material FA: Petroleum
Quantity: .00
Units: Gallons
Recovered: .00
Resource Affected: Not reported
Oxygenate: Not reported

Tank Test:

Site ID: 220960
Spill Tank Test: 1527187
Tank Number: Not reported
Tank Size: 0
Test Method: 00
Leak Rate: .00
Gross Fail: Not reported
Modified By: Spills
Last Modified: Not reported
Test Method: Unknown

**E21
SSW
< 1/8
0.099 mi.
524 ft.**

**POLE
EAST GENESSE ST/ALMOND ST
SYRACUSE, NY**

**NY Spills S106013102
N/A**

Site 3 of 3 in cluster E

**Relative:
Lower**

SPILLS:

Facility ID: 0300447
Facility Type: ER
DER Facility ID: 167463
Site ID: 201284
DEC Region: 7
Spill Date: 2003-04-13
Spill Number/Closed Date: 0300447 / 2003-07-23
Spill Cause: Unknown
Spill Class: Known release with minimal potential for fire or hazard. DEC Response. Willing Responsible Party. Corrective action taken.
SWIS: 3415
Investigator: BFMATTHE
Referred To: Not reported

**Actual:
403 ft.**

Map ID
 Direction
 Distance
 Elevation

MAP FINDINGS

Site

Database(s)

EDR ID Number
 EPA ID Number

POLE (Continued)

S106013102

Reported to Dept: 2003-04-13
 CID: 398
 Water Affected: Not reported
 Spill Source: Institutional, Educational, Gov., Other
 Spill Notifier: Responsible Party
 Cleanup Ceased: Not reported
 Cleanup Meets Std: False
 Last Inspection: Not reported
 Recommended Penalty: False
 UST Trust: False
 Remediation Phase: 0
 Date Entered In Computer: 2003-04-13
 Spill Record Last Update: 2003-07-23
 Spiller Name: SUE SWANSON
 Spiller Company: NIAGARA MOHAWK
 Spiller Address: 300 ERIE BOULEVARD WEST
 Spiller City,St,Zip: SYRACUSE, NY 13202-
 Spiller Company: 001
 Contact Name: SUE SWANSON
 Contact Phone: (315) 460-2334
 DEC Memo: "Prior to Sept, 2004 data translation this spill Lead_DEC Field was BM "
 Remarks: "spill from transformer. unk pcb. clean up crew enroute."

Material:

Site ID: 201284
 Operable Unit ID: 866521
 Operable Unit: 01
 Material ID: 508525
 Material Code: 0020A
 Material Name: transformer oil
 Case No.: Not reported
 Material FA: Petroleum
 Quantity: .00
 Units: Gallons
 Recovered: .00
 Resource Affected: Not reported
 Oxygenate: Not reported

Tank Test:

F22
North
< 1/8
0.100 mi.
527 ft.

SYRACUSE CITY OF MIDTOWN PLAZA
700 E WATER ST
SYRACUSE, NY 13210
Site 1 of 5 in cluster F

RCRA NonGen / NLR 1000353070
FINDS NYD088671474
NY MANIFEST
ECHO

Relative:
Higher

RCRA NonGen / NLR:
 Date form received by agency: 01/01/2007
 Facility name: SYRACUSE CITY OF MIDTOWN PLAZA
 Facility address: 700 E WATER ST
 SYRACUSE, NY 13210
 EPA ID: NYD088671474
 Mailing address: E WASHINGTON ST ROOM 401
 SYRACUSE, NY 13202
 Contact: DOMINIC VACCA
 Contact address: E WASHINGTON ST ROOM 401

Actual:
406 ft.

Map ID
Direction
Distance
Elevation

MAP FINDINGS

Site

Database(s)

EDR ID Number
EPA ID Number

SYRACUSE CITY OF MIDTOWN PLAZA (Continued)

1000353070

SYRACUSE, NY 13202
Contact country: US
Contact telephone: (315) 448-8224
Contact email: Not reported
EPA Region: 02
Land type: Municipal
Classification: Non-Generator
Description: Handler: Non-Generators do not presently generate hazardous waste

Owner/Operator Summary:

Owner/operator name: CITY OF SYRACUSE
Owner/operator address: 233 E WASHINGTON ST ROOM 401
SYRACUSE, NY 13202

Owner/operator country: US
Owner/operator telephone: (315) 448-8224
Legal status: Municipal
Owner/Operator Type: Owner
Owner/Op start date: Not reported
Owner/Op end date: Not reported

Owner/operator name: CITY OF SYRACUSE
Owner/operator address: 233 E WASHINGTON ST ROOM 401
SYRACUSE, NY 13202

Owner/operator country: US
Owner/operator telephone: (315) 448-8224
Legal status: Municipal
Owner/Operator Type: Operator
Owner/Op start date: Not reported
Owner/Op end date: Not reported

Handler Activities Summary:

U.S. importer of hazardous waste: No
Mixed waste (haz. and radioactive): No
Recycler of hazardous waste: No
Transporter of hazardous waste: No
Treater, storer or disposer of HW: No
Underground injection activity: No
On-site burner exemption: No
Furnace exemption: No
Used oil fuel burner: No
Used oil processor: No
User oil refiner: No
Used oil fuel marketer to burner: No
Used oil Specification marketer: No
Used oil transfer facility: No
Used oil transporter: No

Historical Generators:

Date form received by agency: 01/01/2006
Site name: SYRACUSE CITY OF MIDTOWN PLAZA
Classification: Not a generator, verified

Date form received by agency: 01/01/2001
Site name: MIDTOWN PLAZA
Classification: Large Quantity Generator

Map ID
Direction
Distance
Elevation

MAP FINDINGS

Site

Database(s)

EDR ID Number
EPA ID Number

SYRACUSE CITY OF MIDTOWN PLAZA (Continued)

1000353070

Date form received by agency: 10/15/1998
Site name: SYRACUSE CITY OF MIDTOWN PLAZA
Classification: Large Quantity Generator

. Waste code: D000
. Waste name: Not Defined

. Waste code: D002
. Waste name: CORROSIVE WASTE

. Waste code: D004
. Waste name: ARSENIC

. Waste code: D006
. Waste name: CADMIUM

. Waste code: D007
. Waste name: CHROMIUM

. Waste code: D008
. Waste name: LEAD

. Waste code: D009
. Waste name: MERCURY

. Waste code: B006
. Waste name: B006

Violation Status: No violations found

Evaluation Action Summary:

Evaluation date: 08/29/1994
Evaluation: COMPLIANCE EVALUATION INSPECTION ON-SITE
Area of violation: Not reported
Date achieved compliance: Not reported
Evaluation lead agency: State

Evaluation date: 09/27/1988
Evaluation: COMPLIANCE EVALUATION INSPECTION ON-SITE
Area of violation: Not reported
Date achieved compliance: Not reported
Evaluation lead agency: State

FINDS:

Registry ID: 110004373543

Environmental Interest/Information System

RCRAInfo is a national information system that supports the Resource Conservation and Recovery Act (RCRA) program through the tracking of events and activities related to facilities that generate, transport, and treat, store, or dispose of hazardous waste. RCRAInfo allows RCRA program staff to track the notification, permit, compliance, and corrective action activities required under RCRA.

Map ID
Direction
Distance
Elevation

MAP FINDINGS

Site

Database(s)

EDR ID Number
EPA ID Number

SYRACUSE CITY OF MIDTOWN PLAZA (Continued)

1000353070

NY MANIFEST:

Country: USA
EPA ID: NYD088671474
Facility Status: Not reported
Location Address 1: 700 EAST WATER STREET
Code: BP
Location Address 2: Not reported
Total Tanks: Not reported
Location City: SYRACUSE
Location State: NY
Location Zip: 13210
Location Zip 4: Not reported

NY MANIFEST:

EPAID: NYD088671474
Mailing Name: SYRACUSE CITY OF
Mailing Contact: SYRACUSE CITY OF
Mailing Address 1: 233 E WASHINGTON ST-RM 401
Mailing Address 2: Not reported
Mailing City: SYRACUSE
Mailing State: NY
Mailing Zip: 13202
Mailing Zip 4: Not reported
Mailing Country: USA
Mailing Phone: 3154325770

NY MANIFEST:

Document ID: NYB9157437
Manifest Status: Not reported
seq: 01
Year: 1999
Trans1 State ID: 93451KNY
Trans2 State ID: Not reported
Generator Ship Date: 05/07/1999
Trans1 Recv Date: 05/07/1999
Trans2 Recv Date: Not reported
TSD Site Recv Date: 05/10/1999
Part A Recv Date: Not reported
Part B Recv Date: Not reported
Generator EPA ID: NYD088671474
Trans1 EPA ID: NYR000045724
Trans2 EPA ID: Not reported
TSD ID 1: NYD049836679
TSD ID 2: Not reported
Manifest Tracking Number: Not reported
Import Indicator: Not reported
Export Indicator: Not reported
Discr Quantity Indicator: Not reported
Discr Type Indicator: Not reported
Discr Residue Indicator: Not reported
Discr Partial Reject Indicator: Not reported
Discr Full Reject Indicator: Not reported
Manifest Ref Number: Not reported
Alt Facility RCRA ID: Not reported
Alt Facility Sign Date: Not reported
MGMT Method Type Code: Not reported
Waste Code: D006 - CADMIUM 1.0 MG/L TCLP

Map ID
Direction
Distance
Elevation

MAP FINDINGS

Site

Database(s)

EDR ID Number
EPA ID Number

SYRACUSE CITY OF MIDTOWN PLAZA (Continued)

1000353070

Waste Code: Not reported
Waste Code: Not reported
Waste Code: Not reported
Waste Code: Not reported
Waste Code: Not reported
Quantity: 61760
Units: P - Pounds
Number of Containers: 001
Container Type: DT - Dump trucks
Handling Method: T Chemical, physical, or biological treatment.
Specific Gravity: 01.00

Document ID: NYB9157446
Manifest Status: Not reported
seq: 01
Year: 1999
Trans1 State ID: 22130HNY
Trans2 State ID: Not reported
Generator Ship Date: 05/07/1999
Trans1 Recv Date: 05/07/1999
Trans2 Recv Date: Not reported
TSD Site Recv Date: 05/10/1999
Part A Recv Date: Not reported
Part B Recv Date: Not reported
Generator EPA ID: NYD088671474
Trans1 EPA ID: NYR000045724
Trans2 EPA ID: Not reported
TSD ID 1: NYD049836679
TSD ID 2: Not reported
Manifest Tracking Number: Not reported
Import Indicator: Not reported
Export Indicator: Not reported
Discr Quantity Indicator: Not reported
Discr Type Indicator: Not reported
Discr Residue Indicator: Not reported
Discr Partial Reject Indicator: Not reported
Discr Full Reject Indicator: Not reported
Manifest Ref Number: Not reported
Alt Facility RCRA ID: Not reported
Alt Facility Sign Date: Not reported
MGMT Method Type Code: Not reported
Waste Code: D006 - CADMIUM 1.0 MG/L TCLP
Waste Code: Not reported
Waste Code: Not reported
Waste Code: Not reported
Waste Code: Not reported
Waste Code: Not reported
Quantity: 49960
Units: P - Pounds
Number of Containers: 001
Container Type: DT - Dump trucks
Handling Method: T Chemical, physical, or biological treatment.
Specific Gravity: 01.00

Document ID: NYB9157455
Manifest Status: Not reported
seq: 01

Map ID
Direction
Distance
Elevation

MAP FINDINGS

Site

Database(s)

EDR ID Number
EPA ID Number

SYRACUSE CITY OF MIDTOWN PLAZA (Continued)

1000353070

Year: 1999
Trans1 State ID: 46223NNY
Trans2 State ID: Not reported
Generator Ship Date: 05/07/1999
Trans1 Recv Date: 05/07/1999
Trans2 Recv Date: Not reported
TSD Site Recv Date: 05/10/1999
Part A Recv Date: Not reported
Part B Recv Date: Not reported
Generator EPA ID: NYD088671474
Trans1 EPA ID: NYR000045724
Trans2 EPA ID: Not reported
TSD ID 1: NYD049836679
TSD ID 2: Not reported
Manifest Tracking Number: Not reported
Import Indicator: Not reported
Export Indicator: Not reported
Discr Quantity Indicator: Not reported
Discr Type Indicator: Not reported
Discr Residue Indicator: Not reported
Discr Partial Reject Indicator: Not reported
Discr Full Reject Indicator: Not reported
Manifest Ref Number: Not reported
Alt Facility RCRA ID: Not reported
Alt Facility Sign Date: Not reported
MGMT Method Type Code: Not reported
Waste Code: D006 - CADMIUM 1.0 MG/L TCLP
Waste Code: Not reported
Waste Code: Not reported
Waste Code: Not reported
Waste Code: Not reported
Waste Code: Not reported
Quantity: 55820
Units: P - Pounds
Number of Containers: 001
Container Type: DT - Dump trucks
Handling Method: T Chemical, physical, or biological treatment.
Specific Gravity: 01.00

Document ID: NYB9157464
Manifest Status: Not reported
seq: 01
Year: 1999
Trans1 State ID: 46221NNY
Trans2 State ID: Not reported
Generator Ship Date: 05/07/1999
Trans1 Recv Date: 05/07/1999
Trans2 Recv Date: Not reported
TSD Site Recv Date: 05/10/1999
Part A Recv Date: Not reported
Part B Recv Date: Not reported
Generator EPA ID: NYD088671474
Trans1 EPA ID: NYR000045724
Trans2 EPA ID: Not reported
TSD ID 1: NYD049836679
TSD ID 2: Not reported
Manifest Tracking Number: Not reported

Map ID
Direction
Distance
Elevation

MAP FINDINGS

Site

Database(s)

EDR ID Number
EPA ID Number

SYRACUSE CITY OF MIDTOWN PLAZA (Continued)

1000353070

Import Indicator: Not reported
Export Indicator: Not reported
Discr Quantity Indicator: Not reported
Discr Type Indicator: Not reported
Discr Residue Indicator: Not reported
Discr Partial Reject Indicator: Not reported
Discr Full Reject Indicator: Not reported
Manifest Ref Number: Not reported
Alt Facility RCRA ID: Not reported
Alt Facility Sign Date: Not reported
MGMT Method Type Code: Not reported
Waste Code: D006 - CADMIUM 1.0 MG/L TCLP
Waste Code: Not reported
Waste Code: Not reported
Waste Code: Not reported
Waste Code: Not reported
Waste Code: Not reported
Quantity: 60000
Units: P - Pounds
Number of Containers: 001
Container Type: DT - Dump trucks
Handling Method: T Chemical, physical, or biological treatment.
Specific Gravity: 01.00

Document ID: NYB9157473
Manifest Status: Not reported
seq: 01
Year: 1999
Trans1 State ID: 6906100NY
Trans2 State ID: Not reported
Generator Ship Date: 05/07/1999
Trans1 Recv Date: 05/07/1999
Trans2 Recv Date: Not reported
TSD Site Recv Date: 05/10/1999
Part A Recv Date: Not reported
Part B Recv Date: Not reported
Generator EPA ID: NYD088671474
Trans1 EPA ID: NYR000045724
Trans2 EPA ID: Not reported
TSD ID 1: NYD049836679
TSD ID 2: Not reported
Manifest Tracking Number: Not reported
Import Indicator: Not reported
Export Indicator: Not reported
Discr Quantity Indicator: Not reported
Discr Type Indicator: Not reported
Discr Residue Indicator: Not reported
Discr Partial Reject Indicator: Not reported
Discr Full Reject Indicator: Not reported
Manifest Ref Number: Not reported
Alt Facility RCRA ID: Not reported
Alt Facility Sign Date: Not reported
MGMT Method Type Code: Not reported
Waste Code: D006 - CADMIUM 1.0 MG/L TCLP
Waste Code: Not reported
Waste Code: Not reported
Waste Code: Not reported

Map ID
Direction
Distance
Elevation

MAP FINDINGS

Site

Database(s)

EDR ID Number
EPA ID Number

SYRACUSE CITY OF MIDTOWN PLAZA (Continued)

1000353070

Waste Code: Not reported
Waste Code: Not reported
Quantity: 51000
Units: P - Pounds
Number of Containers: 001
Container Type: DT - Dump trucks
Handling Method: T Chemical, physical, or biological treatment.
Specific Gravity: 01.00

Document ID: NYB9040554
Manifest Status: Not reported
seq: 01
Year: 1999
Trans1 State ID: PAXF12554
Trans2 State ID: Not reported
Generator Ship Date: 05/04/1999
Trans1 Recv Date: 05/04/1999
Trans2 Recv Date: Not reported
TSD Site Recv Date: 05/05/1999
Part A Recv Date: Not reported
Part B Recv Date: Not reported
Generator EPA ID: NYD088671474
Trans1 EPA ID: PAD987347515
Trans2 EPA ID: Not reported
TSD ID 1: NYD049836679
TSD ID 2: Not reported
Manifest Tracking Number: Not reported
Import Indicator: Not reported
Export Indicator: Not reported
Discr Quantity Indicator: Not reported
Discr Type Indicator: Not reported
Discr Residue Indicator: Not reported
Discr Partial Reject Indicator: Not reported
Discr Full Reject Indicator: Not reported
Manifest Ref Number: Not reported
Alt Facility RCRA ID: Not reported
Alt Facility Sign Date: Not reported
MGMT Method Type Code: Not reported
Waste Code: D006 - CADMIUM 1.0 MG/L TCLP
Waste Code: Not reported
Waste Code: Not reported
Waste Code: Not reported
Waste Code: Not reported
Waste Code: Not reported
Quantity: 58620
Units: P - Pounds
Number of Containers: 001
Container Type: DT - Dump trucks
Handling Method: T Chemical, physical, or biological treatment.
Specific Gravity: 01.00

Document ID: NYB9040563
Manifest Status: Not reported
seq: 01
Year: 1999
Trans1 State ID: 88937HNY
Trans2 State ID: Not reported

Map ID
Direction
Distance
Elevation

MAP FINDINGS

Site

Database(s)

EDR ID Number
EPA ID Number

SYRACUSE CITY OF MIDTOWN PLAZA (Continued)

1000353070

Generator Ship Date: 05/04/1999
Trans1 Recv Date: 05/04/1999
Trans2 Recv Date: Not reported
TSD Site Recv Date: 05/05/1999
Part A Recv Date: Not reported
Part B Recv Date: Not reported
Generator EPA ID: NYD088671474
Trans1 EPA ID: NYD986969947
Trans2 EPA ID: Not reported
TSD ID 1: NYD049836679
TSD ID 2: Not reported
Manifest Tracking Number: Not reported
Import Indicator: Not reported
Export Indicator: Not reported
Discr Quantity Indicator: Not reported
Discr Type Indicator: Not reported
Discr Residue Indicator: Not reported
Discr Partial Reject Indicator: Not reported
Discr Full Reject Indicator: Not reported
Manifest Ref Number: Not reported
Alt Facility RCRA ID: Not reported
Alt Facility Sign Date: Not reported
MGMT Method Type Code: Not reported
Waste Code: D006 - CADMIUM 1.0 MG/L TCLP
Waste Code: Not reported
Waste Code: Not reported
Waste Code: Not reported
Waste Code: Not reported
Waste Code: Not reported
Quantity: 46860
Units: P - Pounds
Number of Containers: 001
Container Type: DT - Dump trucks
Handling Method: T Chemical, physical, or biological treatment.
Specific Gravity: 01.00

Document ID: NYB9040572
Manifest Status: Not reported
seq: 01
Year: 1999
Trans1 State ID: XA79100PA
Trans2 State ID: Not reported
Generator Ship Date: 05/04/1999
Trans1 Recv Date: 05/04/1999
Trans2 Recv Date: Not reported
TSD Site Recv Date: 05/05/1999
Part A Recv Date: Not reported
Part B Recv Date: Not reported
Generator EPA ID: NYD088671474
Trans1 EPA ID: PAD987347515
Trans2 EPA ID: Not reported
TSD ID 1: NYD049836679
TSD ID 2: Not reported
Manifest Tracking Number: Not reported
Import Indicator: Not reported
Export Indicator: Not reported
Discr Quantity Indicator: Not reported

Map ID
Direction
Distance
Elevation

MAP FINDINGS

Site

Database(s)

EDR ID Number
EPA ID Number

SYRACUSE CITY OF MIDTOWN PLAZA (Continued)

1000353070

Discr Type Indicator: Not reported
Discr Residue Indicator: Not reported
Discr Partial Reject Indicator: Not reported
Discr Full Reject Indicator: Not reported
Manifest Ref Number: Not reported
Alt Facility RCRA ID: Not reported
Alt Facility Sign Date: Not reported
MGMT Method Type Code: Not reported
Waste Code: D006 - CADMIUM 1.0 MG/L TCLP
Waste Code: Not reported
Waste Code: Not reported
Waste Code: Not reported
Waste Code: Not reported
Waste Code: Not reported
Quantity: 48400
Units: P - Pounds
Number of Containers: 001
Container Type: DT - Dump trucks
Handling Method: T Chemical, physical, or biological treatment.
Specific Gravity: 01.00

Document ID: NYG0510624
Manifest Status: Not reported
seq: 01
Year: 1999
Trans1 State ID: NYPZ5055
Trans2 State ID: Not reported
Generator Ship Date: 01/14/1999
Trans1 Recv Date: 01/15/1999
Trans2 Recv Date: Not reported
TSD Site Recv Date: 01/20/1999
Part A Recv Date: Not reported
Part B Recv Date: Not reported
Generator EPA ID: NYD088671474
Trans1 EPA ID: NYD986980753
Trans2 EPA ID: Not reported
TSD ID 1: NYD049836679
TSD ID 2: Not reported
Manifest Tracking Number: Not reported
Import Indicator: Not reported
Export Indicator: Not reported
Discr Quantity Indicator: Not reported
Discr Type Indicator: Not reported
Discr Residue Indicator: Not reported
Discr Partial Reject Indicator: Not reported
Discr Full Reject Indicator: Not reported
Manifest Ref Number: Not reported
Alt Facility RCRA ID: Not reported
Alt Facility Sign Date: Not reported
MGMT Method Type Code: Not reported
Waste Code: D002 - NON-LISTED CORROSIVE WASTES
Waste Code: Not reported
Waste Code: Not reported
Waste Code: Not reported
Waste Code: Not reported
Waste Code: Not reported
Quantity: 00300

Map ID
Direction
Distance
Elevation

MAP FINDINGS

Site

Database(s)

EDR ID Number
EPA ID Number

SYRACUSE CITY OF MIDTOWN PLAZA (Continued)

1000353070

Units: P - Pounds
Number of Containers: 001
Container Type: DF - Fiberboard or plastic drums (glass)
Handling Method: T Chemical, physical, or biological treatment.
Specific Gravity: 01.00
Waste Code: D002 - NON-LISTED CORROSIVE WASTES
Waste Code: Not reported
Waste Code: Not reported
Waste Code: Not reported
Waste Code: Not reported
Quantity: 00020
Units: P - Pounds
Number of Containers: 002
Container Type: DF - Fiberboard or plastic drums (glass)
Handling Method: T Chemical, physical, or biological treatment.
Specific Gravity: 01.00

Document ID: MAK4949480
Manifest Status: Not reported
seq: 01
Year: 1999
Trans1 State ID: MA13908
Trans2 State ID: 1123214OR
Generator Ship Date: 01/06/1999
Trans1 Recv Date: 01/06/1999
Trans2 Recv Date: 01/08/1999
TSD Site Recv Date: 01/08/1999
Part A Recv Date: Not reported
Part B Recv Date: Not reported
Generator EPA ID: NYD088671474
Trans1 EPA ID: SCD987574647
Trans2 EPA ID: MOD095038998
TSD ID 1: MAD000604447
TSD ID 2: Not reported
Manifest Tracking Number: Not reported
Import Indicator: Not reported
Export Indicator: Not reported
Discr Quantity Indicator: Not reported
Discr Type Indicator: Not reported
Discr Residue Indicator: Not reported
Discr Partial Reject Indicator: Not reported
Discr Full Reject Indicator: Not reported
Manifest Ref Number: Not reported
Alt Facility RCRA ID: Not reported
Alt Facility Sign Date: Not reported
MGMT Method Type Code: Not reported
Waste Code: D001 - NON-LISTED IGNITABLE WASTES
Waste Code: Not reported
Waste Code: Not reported
Waste Code: Not reported
Waste Code: Not reported
Waste Code: Not reported
Quantity: 00200
Units: P - Pounds
Number of Containers: 001
Container Type: DM - Metal drums, barrels
Handling Method: B Incineration, heat recovery, burning.

Map ID
Direction
Distance
Elevation

MAP FINDINGS

Site

Database(s)

EDR ID Number
EPA ID Number

SYRACUSE CITY OF MIDTOWN PLAZA (Continued)

1000353070

Specific Gravity: 01.00
Waste Code: D001 - NON-LISTED IGNITABLE WASTES
Waste Code: Not reported
Waste Code: Not reported
Waste Code: Not reported
Waste Code: Not reported
Quantity: 00150
Units: P - Pounds
Number of Containers: 001
Container Type: DM - Metal drums, barrels
Handling Method: B Incineration, heat recovery, burning.
Specific Gravity: 01.00
Waste Code: D001 - NON-LISTED IGNITABLE WASTES
Waste Code: Not reported
Waste Code: Not reported
Waste Code: Not reported
Waste Code: Not reported
Quantity: 00150
Units: P - Pounds
Number of Containers: 001
Container Type: DM - Metal drums, barrels
Handling Method: B Incineration, heat recovery, burning.
Specific Gravity: 01.00
Waste Code: D011 - SILVER 5.0 MG/L TCLP
Waste Code: Not reported
Waste Code: Not reported
Waste Code: Not reported
Waste Code: Not reported
Quantity: 00020
Units: P - Pounds
Number of Containers: 001
Container Type: DF - Fiberboard or plastic drums (glass)
Handling Method: T Chemical, physical, or biological treatment.
Specific Gravity: 01.00

Document ID: MAK4949490
Manifest Status: Not reported
seq: 01
Year: 1999
Trans1 State ID: MA13908
Trans2 State ID: HQ32141OR
Generator Ship Date: 01/06/1999
Trans1 Recv Date: 01/06/1999
Trans2 Recv Date: 01/07/1999
TSD Site Recv Date: 01/08/1999
Part A Recv Date: Not reported
Part B Recv Date: Not reported
Generator EPA ID: NYD088671474
Trans1 EPA ID: SCD987574647
Trans2 EPA ID: MOD095038998
TSD ID 1: MAD000604447
TSD ID 2: Not reported
Manifest Tracking Number: Not reported
Import Indicator: Not reported
Export Indicator: Not reported
Discr Quantity Indicator: Not reported
Discr Type Indicator: Not reported

Map ID
Direction
Distance
Elevation

MAP FINDINGS

Site

Database(s)

EDR ID Number
EPA ID Number

SYRACUSE CITY OF MIDTOWN PLAZA (Continued)

1000353070

Discr Residue Indicator: Not reported
Discr Partial Reject Indicator: Not reported
Discr Full Reject Indicator: Not reported
Manifest Ref Number: Not reported
Alt Facility RCRA ID: Not reported
Alt Facility Sign Date: Not reported
MGMT Method Type Code: Not reported
Waste Code: D002 - NON-LISTED CORROSIVE WASTES
Waste Code: Not reported
Waste Code: Not reported
Waste Code: Not reported
Waste Code: Not reported
Waste Code: Not reported
Quantity: 00010
Units: P - Pounds
Number of Containers: 001
Container Type: DF - Fiberboard or plastic drums (glass)
Handling Method: B Incineration, heat recovery, burning.
Specific Gravity: 01.00
Waste Code: D002 - NON-LISTED CORROSIVE WASTES
Waste Code: Not reported
Waste Code: Not reported
Waste Code: Not reported
Waste Code: Not reported
Quantity: 00050
Units: P - Pounds
Number of Containers: 001
Container Type: DF - Fiberboard or plastic drums (glass)
Handling Method: T Chemical, physical, or biological treatment.
Specific Gravity: 01.00
Waste Code: D002 - NON-LISTED CORROSIVE WASTES
Waste Code: Not reported
Waste Code: Not reported
Waste Code: Not reported
Waste Code: Not reported
Quantity: 00080
Units: P - Pounds
Number of Containers: 001
Container Type: DF - Fiberboard or plastic drums (glass)
Handling Method: T Chemical, physical, or biological treatment.
Specific Gravity: 01.00
Waste Code: D009 - MERCURY 0.2 MG/L TCLP
Waste Code: Not reported
Waste Code: Not reported
Waste Code: Not reported
Waste Code: Not reported
Quantity: 00015
Units: P - Pounds
Number of Containers: 001
Container Type: DF - Fiberboard or plastic drums (glass)
Handling Method: T Chemical, physical, or biological treatment.
Specific Gravity: 01.00

Document ID: MAK4949500
Manifest Status: Not reported
seq: 01
Year: 1999

Map ID
Direction
Distance
Elevation

MAP FINDINGS

Site

Database(s)

EDR ID Number
EPA ID Number

SYRACUSE CITY OF MIDTOWN PLAZA (Continued)

1000353070

Trans1 State ID: MA13908
Trans2 State ID: HQ32141OR
Generator Ship Date: 01/06/1999
Trans1 Recv Date: 01/06/1999
Trans2 Recv Date: 01/08/1999
TSD Site Recv Date: 01/08/1999
Part A Recv Date: Not reported
Part B Recv Date: Not reported
Generator EPA ID: NYD088671474
Trans1 EPA ID: SCD987574647
Trans2 EPA ID: MOD095038998
TSD ID 1: MAD000604447
TSD ID 2: Not reported
Manifest Tracking Number: Not reported
Import Indicator: Not reported
Export Indicator: Not reported
Discr Quantity Indicator: Not reported
Discr Type Indicator: Not reported
Discr Residue Indicator: Not reported
Discr Partial Reject Indicator: Not reported
Discr Full Reject Indicator: Not reported
Manifest Ref Number: Not reported
Alt Facility RCRA ID: Not reported
Alt Facility Sign Date: Not reported
MGMT Method Type Code: Not reported
Waste Code: D001 - NON-LISTED IGNITABLE WASTES
Waste Code: Not reported
Waste Code: Not reported
Waste Code: Not reported
Waste Code: Not reported
Waste Code: Not reported
Quantity: 00030
Units: P - Pounds
Number of Containers: 001
Container Type: DF - Fiberboard or plastic drums (glass)
Handling Method: T Chemical, physical, or biological treatment.
Specific Gravity: 01.00
Waste Code: D004 - ARSENIC 5.0 MG/L TCLP
Waste Code: Not reported
Waste Code: Not reported
Waste Code: Not reported
Waste Code: Not reported
Quantity: 00010
Units: P - Pounds
Number of Containers: 001
Container Type: DM - Metal drums, barrels
Handling Method: B Incineration, heat recovery, burning.
Specific Gravity: 01.00
Waste Code: D001 - NON-LISTED IGNITABLE WASTES
Waste Code: Not reported
Waste Code: Not reported
Waste Code: Not reported
Waste Code: Not reported
Quantity: 00010
Units: P - Pounds
Number of Containers: 001
Container Type: DF - Fiberboard or plastic drums (glass)

Map ID
Direction
Distance
Elevation

MAP FINDINGS

Site

Database(s)

EDR ID Number
EPA ID Number

SYRACUSE CITY OF MIDTOWN PLAZA (Continued)

1000353070

Handling Method: B Incineration, heat recovery, burning.
Specific Gravity: 01.00

Document ID: MAK4949790
Manifest Status: Not reported
seq: 01
Year: 1999
Trans1 State ID: PZ5055
Trans2 State ID: ILP256377
Generator Ship Date: 01/15/1999
Trans1 Recv Date: 01/15/1999
Trans2 Recv Date: 01/20/1999
TSD Site Recv Date: 01/27/1999
Part A Recv Date: Not reported
Part B Recv Date: Not reported
Generator EPA ID: NYD088671474
Trans1 EPA ID: NYD986980753
Trans2 EPA ID: ILD984908202
TSD ID 1: MAD000604447
TSD ID 2: Not reported
Manifest Tracking Number: Not reported
Import Indicator: Not reported
Export Indicator: Not reported
Discr Quantity Indicator: Not reported
Discr Type Indicator: Not reported
Discr Residue Indicator: Not reported
Discr Partial Reject Indicator: Not reported
Discr Full Reject Indicator: Not reported
Manifest Ref Number: Not reported
Alt Facility RCRA ID: Not reported
Alt Facility Sign Date: Not reported
MGMT Method Type Code: Not reported
Waste Code: D001 - NON-LISTED IGNITABLE WASTES
Waste Code: Not reported
Waste Code: Not reported
Waste Code: Not reported
Waste Code: Not reported
Waste Code: Not reported
Quantity: 00015
Units: P - Pounds
Number of Containers: 001
Container Type: DF - Fiberboard or plastic drums (glass)
Handling Method: B Incineration, heat recovery, burning.
Specific Gravity: 01.00
Waste Code: D002 - NON-LISTED CORROSIVE WASTES
Waste Code: Not reported
Waste Code: Not reported
Waste Code: Not reported
Waste Code: Not reported
Quantity: 00040
Units: P - Pounds
Number of Containers: 001
Container Type: DF - Fiberboard or plastic drums (glass)
Handling Method: T Chemical, physical, or biological treatment.
Specific Gravity: 01.00

Document ID: NYG1424727

Map ID
Direction
Distance
Elevation

MAP FINDINGS

Site

Database(s)

EDR ID Number
EPA ID Number

SYRACUSE CITY OF MIDTOWN PLAZA (Continued)

1000353070

Manifest Status: Not reported
seq: 01
Year: 1999
Trans1 State ID: MA13908
Trans2 State ID: MA38315
Generator Ship Date: 01/06/1999
Trans1 Recv Date: 01/06/1999
Trans2 Recv Date: 01/13/1999
TSD Site Recv Date: 01/13/1999
Part A Recv Date: Not reported
Part B Recv Date: Not reported
Generator EPA ID: NYD088671474
Trans1 EPA ID: SCD987574647
Trans2 EPA ID: SCD987574647
TSD ID 1: NYD000632372
TSD ID 2: Not reported
Manifest Tracking Number: Not reported
Import Indicator: Not reported
Export Indicator: Not reported
Discr Quantity Indicator: Not reported
Discr Type Indicator: Not reported
Discr Residue Indicator: Not reported
Discr Partial Reject Indicator: Not reported
Discr Full Reject Indicator: Not reported
Manifest Ref Number: Not reported
Alt Facility RCRA ID: Not reported
Alt Facility Sign Date: Not reported
MGMT Method Type Code: Not reported
Waste Code: U109 - 1,2-DIPHENYLHYDRAZINE
Waste Code: Not reported
Waste Code: Not reported
Waste Code: Not reported
Waste Code: Not reported
Waste Code: Not reported
Quantity: 00002
Units: P - Pounds
Number of Containers: 001
Container Type: DF - Fiberboard or plastic drums (glass)
Handling Method: T Chemical, physical, or biological treatment.
Specific Gravity: 01.00

Document ID: MIA7232212
Manifest Status: Not reported
seq: 01
Year: 1998
Trans1 State ID: T7U429NJ
Trans2 State ID: Not reported
Generator Ship Date: 11/02/1998
Trans1 Recv Date: 11/02/1998
Trans2 Recv Date: Not reported
TSD Site Recv Date: 11/03/1998
Part A Recv Date: Not reported
Part B Recv Date: Not reported
Generator EPA ID: NYD088671474
Trans1 EPA ID: NJD054126164
Trans2 EPA ID: Not reported
TSD ID 1: MID000724831

Map ID
Direction
Distance
Elevation

MAP FINDINGS

Site

Database(s)

EDR ID Number
EPA ID Number

SYRACUSE CITY OF MIDTOWN PLAZA (Continued)

1000353070

TSDF ID 2: Not reported
Manifest Tracking Number: Not reported
Import Indicator: Not reported
Export Indicator: Not reported
Discr Quantity Indicator: Not reported
Discr Type Indicator: Not reported
Discr Residue Indicator: Not reported
Discr Partial Reject Indicator: Not reported
Discr Full Reject Indicator: Not reported
Manifest Ref Number: Not reported
Alt Facility RCRA ID: Not reported
Alt Facility Sign Date: Not reported
MGMT Method Type Code: Not reported
Waste Code: D008 - LEAD 5.0 MG/L TCLP
Waste Code: Not reported
Waste Code: Not reported
Waste Code: Not reported
Waste Code: Not reported
Waste Code: Not reported
Quantity: 01080
Units: K - Kilograms (2.2 pounds)
Number of Containers: 004
Container Type: DM - Metal drums, barrels
Handling Method: T Chemical, physical, or biological treatment.
Specific Gravity: 01.00

Document ID: MAC4130280
Manifest Status: K
seq: Not reported
Year: 1988
Trans1 State ID: MA654975
Trans2 State ID: Not reported
Generator Ship Date: 06/23/1988
Trans1 Recv Date: 06/23/1988
Trans2 Recv Date: / /
TSD Site Recv Date: 06/24/1988
Part A Recv Date: 07/11/1988
Part B Recv Date: 08/19/1988
Generator EPA ID: NYD088671474
Trans1 EPA ID: MAD039322250
Trans2 EPA ID: Not reported
TSDF ID 1: MAD053452637
TSDF ID 2: Not reported
Manifest Tracking Number: Not reported
Import Indicator: Not reported
Export Indicator: Not reported
Discr Quantity Indicator: Not reported
Discr Type Indicator: Not reported
Discr Residue Indicator: Not reported
Discr Partial Reject Indicator: Not reported
Discr Full Reject Indicator: Not reported
Manifest Ref Number: Not reported
Alt Facility RCRA ID: Not reported
Alt Facility Sign Date: Not reported
MGMT Method Type Code: Not reported
Waste Code: D001 - NON-LISTED IGNITABLE WASTES
Waste Code: Not reported

Map ID
Direction
Distance
Elevation

MAP FINDINGS

Site

Database(s)

EDR ID Number
EPA ID Number

SYRACUSE CITY OF MIDTOWN PLAZA (Continued)

1000353070

Waste Code: Not reported
Waste Code: Not reported
Waste Code: Not reported
Waste Code: Not reported
Quantity: 00250
Units: G - Gallons (liquids only)* (8.3 pounds)
Number of Containers: 005
Container Type: DM - Metal drums, barrels
Handling Method: L Landfill.
Specific Gravity: 100

ECHO:

Envid: 1000353070
Registry ID: 110004373543
DFR URL: http://echo.epa.gov/detailed_facility_report?fid=110004373543

F23
North
< 1/8
0.100 mi.
527 ft.

SU CONSTRUCTION SITE
700 EAST WATER ST
SYRACUSE, NY 13210
Site 2 of 5 in cluster F

NY Spills S110045018
N/A

Relative:
Higher

SPILLS:

Actual:
406 ft.

Facility ID: 0909021
Facility Type: ER
DER Facility ID: 370637
Site ID: 421688
DEC Region: 7
Spill Date: 2009-11-10
Spill Number/Closed Date: 0909021 / 2009-11-12
Spill Cause: Human Error
Spill Class: Known release with minimal potential for fire or hazard. DEC Response. Willing Responsible Party. Corrective action taken.

SWIS: 3415
Investigator: KCKEMP
Referred To: Not reported
Reported to Dept: 2009-11-11
CID: Not reported
Water Affected: Not reported
Spill Source: Institutional, Educational, Gov., Other
Spill Notifier: Other
Cleanup Ceased: 2009-11-12
Cleanup Meets Std: True
Last Inspection: Not reported
Recommended Penalty: False
UST Trust: False
Remediation Phase: 0
Date Entered In Computer: 2009-11-11
Spill Record Last Update: 2009-11-12
Spiller Name: Not reported
Spiller Company: EJ CONSTRUCTION
Spiller Address: Not reported
Spiller City,St,Zip: NY
Spiller Company: 999
Contact Name: JIM MC CUMBER
Contact Phone: Not reported

Map ID
Direction
Distance
Elevation

MAP FINDINGS

Site

Database(s)

EDR ID Number
EPA ID Number

SU CONSTRUCTION SITE (Continued)

S110045018

DEC Memo: "Contractor accidentally drained approx 50 gallons of CaCl / water heat transfer mixture to soil. SU had contaminated soil exvavated and disposed of. CaCl is not regulated haz substance."
Remarks: "clean up under way/50-50 solution of water and calcium chloride"
Material:
Site ID: 421688
Operable Unit ID: 1177571
Operable Unit: 01
Material ID: 2170373
Material Code: 0279A
Material Name: calcium chloride
Case No.: 10043524
Material FA: Other
Quantity: 50.00
Units: Gallons
Recovered: 50.00
Resource Affected: Not reported
Oxygenate: Not reported

Tank Test:

F24
North
< 1/8
0.104 mi.
550 ft.

MIDTOWN PLAZA
ALMOND STREET & WATER ST
SYRACUSE, NY
Site 3 of 5 in cluster F

NY Spills S103572263
N/A

Relative:
Higher

SPILLS:
Facility ID: 9803427
Facility Type: ER
DER Facility ID: 119516
Site ID: 139933
DEC Region: 7
Spill Date: 1998-06-17
Spill Number/Closed Date: 9803427 / 1999-05-12
Spill Cause: Other
Spill Class: Known release that creates potential for fire or hazard. DEC Response. Unable/unwilling Responsible Party. Corrective action taken. (ISR)
SWIS: 3415
Investigator: BFMATTHE
Referred To: Not reported
Reported to Dept: 1998-06-17
CID: 999
Water Affected: Not reported
Spill Source: Commercial/Industrial
Spill Notifier: Fire Department
Cleanup Ceased: 1998-06-16
Cleanup Meets Std: False
Last Inspection: Not reported
Recommended Penalty: False
UST Trust: False
Remediation Phase: 0
Date Entered In Computer: 1998-06-17
Spill Record Last Update: 1999-05-12
Spiller Name: Not reported
Spiller Company: UNKNOWN

Actual:
407 ft.

Map ID
Direction
Distance
Elevation

MAP FINDINGS

Site

Database(s)

EDR ID Number
EPA ID Number

MIDTOWN PLAZA (Continued)

S103572263

Spiller Address: Not reported
Spiller City,St,Zip: NY
Spiller Company: 999
Contact Name: Not reported
Contact Phone: Not reported
DEC Memo: "Prior to Sept, 2004 data translation this spill Lead_DEC Field was
BM "
Remarks: "SEVEN DRUMS OF METHYL VINYL KETONE DISCOVERED IN FIRE."
Material:
Site ID: 139933
Operable Unit ID: 1061301
Operable Unit: 01
Material ID: 321744
Material Code: 2498A
Material Name: methyl vinyl ketone
Case No.: 00078944
Material FA: Hazardous Material
Quantity: .00
Units: Gallons
Recovered: .00
Resource Affected: Not reported
Oxygenate: Not reported

Tank Test:

**G25
SSE
< 1/8
0.107 mi.
566 ft.**

**SPILL NUMBER 9703897
713 EAST GENESEE ST
SYRACUSE, NY
Site 1 of 2 in cluster G**

**NY LTANKS S104646512
NY Spills N/A**

**Relative:
Lower**

LTANKS:
Site ID: 167465
Spill Number/Closed Date: 9703897 / 2001-02-12
Spill Date: 1997-06-30
Spill Cause: Tank Failure
Spill Source: Institutional, Educational, Gov., Other
Spill Class: Known release with minimal potential for fire or hazard. DEC Response.
Willing Responsible Party. Corrective action taken.
Cleanup Ceased: Not reported
Cleanup Meets Standard: False
SWIS: 3415
Investigator: CFMANNES
Referred To: Not reported
Reported to Dept: 1997-06-30
CID: 369
Water Affected: Not reported
Spill Notifier: Tank Tester
Last Inspection: Not reported
Recommended Penalty: False
UST Involvement: False
Remediation Phase: 0
Date Entered In Computer: 1997-06-30
Spill Record Last Update: 2001-02-12
Spiller Name: NORN SWANSON
Spiller Company: NORM SWANSON

**Actual:
403 ft.**

Map ID
Direction
Distance
Elevation

MAP FINDINGS

Site

Database(s)

EDR ID Number
EPA ID Number

SPILL NUMBER 9703897 (Continued)

S104646512

Spiller Address: 1030 E GENESSEE ST
Spiller City,St,Zip: SYRACUSE, NY 13210-
Spiller County: 001
Spiller Contact: MIKE MATTO
Spiller Phone: Not reported
Spiller Extention: Not reported
DEC Region: 7
DER Facility ID: 110047
DEC Memo: "Prior to Sept, 2004 data translation this spill Lead_DEC Field was
CM "
Remarks: "tank passed test- contaminated soil found dec on site-tank no longer
in service-overfill suspected"

Material:

Tank Test:

SPILLS:

Facility ID: 9710355
Facility Type: ER
DER Facility ID: 110047
Site ID: 127428
DEC Region: 7
Spill Date: 1997-06-30
Spill Number/Closed Date: 9710355 / 1997-12-12
Spill Cause: Other
Spill Class: Known release with minimal potential for fire or hazard. DEC Response.
Willing Responsible Party. Corrective action taken.
SWIS: 3415
Investigator: CFMANNES
Referred To: Not reported
Reported to Dept: 1997-10-28
CID: 211
Water Affected: Not reported
Spill Source: Commercial/Industrial
Spill Notifier: Other
Cleanup Ceased: Not reported
Cleanup Meets Std: False
Last Inspection: Not reported
Recommended Penalty: False
UST Trust: False
Remediation Phase: 0
Date Entered In Computer: 1997-12-09
Spill Record Last Update: 1997-12-09
Spiller Name: NORM SWANSON
Spiller Company: THE WOODBINE GROUP INC
Spiller Address: 1030 EAST GENESSEE ST
Spiller City,St,Zip: SYRACUSE, NY 13210-
Spiller Company: 001
Contact Name: Not reported
Contact Phone: Not reported
DEC Memo: "Prior to Sept, 2004 data translation this spill Lead_DEC Field was
CM "
Remarks: "TANK REMOVAL - SOIL RESULTS INDICATE PETROLEUM CONTAMINATION TANK
#7-600555"

Map ID
Direction
Distance
Elevation

MAP FINDINGS

Site

Database(s)

EDR ID Number
EPA ID Number

SPILL NUMBER 9703897 (Continued)

S104646512

Material:

Tank Test:

G26
SSE
< 1/8
0.107 mi.
566 ft.

THE WOODBINE GROUP, INC.
713 E. GENESEE ST
SYRACUSE, NY 13210

NY UST U003200695
NY HIST UST N/A

Site 2 of 2 in cluster G

Relative:
Lower

UST:

Actual:
403 ft.

Id/Status: 7-600554 / Unregulated/Closed
Program Type: PBS
Region: STATE
DEC Region: 7
Expiration Date: N/A
UTM X: 406998.56684
UTM Y: 4766718.25330
Site Type: Other

Affiliation Records:

Site Id: 46992
Affiliation Type: Facility Owner
Company Name: NORM SWANSON
Contact Type: Not reported
Contact Name: Not reported
Address1: 1030 E. GENESEE ST.
Address2: Not reported
City: SYRACUSE
State: NY
Zip Code: 13210
Country Code: 001
Phone: (315) 471-7400
EMail: Not reported
Fax Number: Not reported
Modified By: TRANSLAT
Date Last Modified: 2004-03-04

Site Id: 46992
Affiliation Type: Mail Contact
Company Name: GENESEE RESTAURANT, INC.
Contact Type: Not reported
Contact Name: RICK TUCKER
Address1: 1060 E. GENESEE ST.
Address2: Not reported
City: SYRACUSE
State: NY
Zip Code: 13210
Country Code: 001
Phone: (315) 471-7400
EMail: Not reported
Fax Number: Not reported
Modified By: TRANSLAT
Date Last Modified: 2004-03-04

Site Id: 46992

Map ID
Direction
Distance
Elevation

MAP FINDINGS

Site

Database(s)

EDR ID Number
EPA ID Number

THE WOODBINE GROUP, INC. (Continued)

U003200695

Affiliation Type: On-Site Operator
Company Name: THE WOODBINE GROUP, INC.
Contact Type: Not reported
Contact Name: RICK TUCKER
Address1: Not reported
Address2: Not reported
City: Not reported
State: NN
Zip Code: Not reported
Country Code: 001
Phone: (315) 471-7400
EMail: Not reported
Fax Number: Not reported
Modified By: TRANSLAT
Date Last Modified: 2004-03-04

Site Id: 46992
Affiliation Type: Emergency Contact
Company Name: NORM SWANSON
Contact Type: Not reported
Contact Name: RICK TUCKER
Address1: Not reported
Address2: Not reported
City: Not reported
State: NN
Zip Code: Not reported
Country Code: 001
Phone: (315) 471-7400
EMail: Not reported
Fax Number: Not reported
Modified By: TRANSLAT
Date Last Modified: 2004-03-04

Tank Info:

Tank Number: 001
Tank ID: 138253
Tank Status: Closed - In Place
Material Name: Closed - In Place
Capacity Gallons: 6000
Install Date: Not reported
Date Tank Closed: 07/01/1997
Registered: True
Tank Location: Underground
Tank Type: Steel/carbon steel
Material Code: 0000
Common Name of Substance: Empty

Tightness Test Method: NN
Date Test: Not reported
Next Test Date: Not reported
Pipe Model: Not reported
Modified By: TRANSLAT
Last Modified: 03/04/2004

Equipment Records:

D00 - Pipe Type - No Piping

Map ID
Direction
Distance
Elevation

MAP FINDINGS

Site

Database(s)

EDR ID Number
EPA ID Number

THE WOODBINE GROUP, INC. (Continued)

U003200695

- A00 - Tank Internal Protection - None
- G00 - Tank Secondary Containment - None
- I00 - Overfill - None
- B00 - Tank External Protection - None
- F00 - Pipe External Protection - None
- H00 - Tank Leak Detection - None
- J00 - Dispenser - None
- C00 - Pipe Location - No Piping

HIST UST:

PBS Number: 7-600554
SPDES Number: Not reported
Emergency Contact: RICK TUCKER
Emergency Telephone: (315) 471-7400
Operator: RICK TUCKER
Operator Telephone: (315) 471-7400
Owner Name: NORM SWANSON
Owner Address: 1030 E. GENESEE ST.
Owner City,St,Zip: SYRACUSE, NY 13210
Owner Telephone: (315) 471-7400
Owner Type: Corporate/Commercial
Owner Subtype: Not reported
Mailing Name: GENESEE RESTAURANT, INC.
Mailing Address: 1060 E. GENESEE ST.
Mailing Address 2: Not reported
Mailing City,St,Zip: SYRACUSE, NY 13210
Mailing Contact: RICK TUCKER
Mailing Telephone: (315) 471-7400
Owner Mark: First Owner
Facility Status: 2 - Unregulated by PBS (the total capacity is less than 1,101 gallons) and Subpart 360-14.
Facility Addr2: Not reported
SWIS ID: 3115
Old PBS Number: Not reported
Facility Type: OTHER
Inspected Date: Not reported
Inspector: Not reported
Inspection Result: Not reported
Federal ID: Not reported
Certification Flag: False
Certification Date: Not reported
Expiration Date: 07/29/2002
Renew Flag: False
Renewal Date: Not reported
Total Capacity: 0
FAMT: True
Facility Screen: No Missing Data
Owner Screen: No Missing Data
Tank Screen: 0
Dead Letter: False
CBS Number: Not reported
Town or City: SYRACUSE (C)
County Code: 31
Town or City: 15
Region: 7
Tank Id: 001

Map ID
 Direction
 Distance
 Elevation

MAP FINDINGS

Site

Database(s)

EDR ID Number
 EPA ID Number

THE WOODBINE GROUP, INC. (Continued)

U003200695

Tank Location: UNDERGROUND
 Tank Status: Closed-In Place
 Install Date: Not reported
 Capacity (gals): 6000
 Product Stored: EMPTY
 Tank Type: Steel/carbon steel
 Tank Internal: Not reported
 Tank External: Not reported
 Pipe Location: Not reported
 Pipe Type: Not reported
 Pipe Internal: Not reported
 Pipe External: Not reported
 Second Containment: Not reported
 Leak Detection: Not reported
 Overfill Prot: Not reported
 Dispenser: Not reported
 Date Tested: Not reported
 Next Test Date: Not reported
 Missing Data for Tank: Minor Data Missing
 Date Closed: 07/01/1997
 Test Method: Not reported
 Deleted: False
 Updated: True
 Lat/long: Not reported

F27
North
< 1/8
0.107 mi.
567 ft.

700 OUT PARCEL, LLC
701-709 EAST WATER STREET
SYRACUSE, NY 13202

NY LTANKS
NY BROWNFIELDS

S105995340
N/A

Site 4 of 5 in cluster F

Relative:
Higher

LTANKS:

Actual:
407 ft.

Site ID: 121961
 Spill Number/Closed Date: 0111549 / 2003-11-05
 Spill Date: 2002-03-07
 Spill Cause: Tank Failure
 Spill Source: Gasoline Station or other PBS Facility
 Spill Class: Known release with minimal potential for fire or hazard. DEC Response.
 Willing Responsible Party. Corrective action taken.
 Cleanup Ceased: Not reported
 Cleanup Meets Standard: False
 SWIS: 3415
 Investigator: CFMANNES
 Referred To: Not reported
 Reported to Dept: 2002-03-07
 CID: 396
 Water Affected: Not reported
 Spill Notifier: Other
 Last Inspection: Not reported
 Recommended Penalty: False
 UST Involvement: True
 Remediation Phase: 0
 Date Entered In Computer: 2002-03-07
 Spill Record Last Update: 2003-11-05
 Spiller Name: Not reported
 Spiller Company: UNKNOWN
 Spiller Address: Not reported
 Spiller City,St,Zip: NY

Map ID
Direction
Distance
Elevation

MAP FINDINGS

Site

Database(s)

EDR ID Number
EPA ID Number

700 OUT PARCEL, LLC (Continued)

S105995340

Spiller County: 999
Spiller Contact: RICH MCKENNA
Spiller Phone: (315) 472-6980
Spiller Extention: Not reported
DEC Region: 7
DER Facility ID: 105785
DEC Memo: "Prior to Sept, 2004 data translation this spill Lead_DEC Field was CM "
Remarks: "construction site...there are old tanks from a former gas station there that appear to have leaked. there are 4 tanks approx 1500 gal. to the west is a 550 gal tank...there is no cont. near that tank."

Material:
Site ID: 121961
Operable Unit ID: 850197
Operable Unit: 01
Material ID: 525568
Material Code: 0009
Material Name: gasoline
Case No.: Not reported
Material FA: Petroleum
Quantity: .00
Units: Gallons
Recovered: .00
Resource Affected: Not reported
Oxygenate: Not reported

Tank Test:

BROWNFIELDS:

Program: BCP
Site Code: 381036
Acres: 0.44
HW Code: C734111
SWIS: 3415
Town: Syracuse (c)
Record Added Date: 05/07/2007
Record Updated Date: 06/04/2015
Update By: HDWARNER
Site Description: Location:The Site is located at 701-709 East Water Street in the City of Syracuse, Onondaga County, New York. The Site is located in an urban area, bordered by Almond Street to the west, Erie Blvd East to the north, and Syracuse Universitys Center of Excellence for Research and Development to the south. The Site lies within the shadows of the elevated interstate highway exchanges of Interstate Route 81 north-bound and Interstate 690 east-bound.Site Features:The Site is approximately 0.43 acres in size. Currently the site is a vacant parking lot with broken-up pavement and gravel surface. Current Zoning and Land Use:The site and surrounding properties are located in a commercial-retail use zoned urban area The last use of the property was a commuter parking lot.Past Use of the Site:From 1949 to 1964, the site operated as a gasoline filling station and included five (5) gasoline underground storage tanks (USTs), one fuel-oil UST and one waste-oil UST. Thereafter, it has been used as a parking lot. Upon discovery of petroleum-impacted soils on two separate occasions,

Map ID
Direction
Distance
Elevation

MAP FINDINGS

Site

Database(s)

EDR ID Number
EPA ID Number

700 OUT PARCEL, LLC (Continued)

S105995340

Env Problem:

[do we have the years for these discoveries??] the New York State Department of Environmental Conservation (NYSDEC) Spill Hotline was called, and spillID Numbers 01-11549(March 7, 2002) and 06-10014(December 4, 2006) were assigned to the site. Seven underground storage tanks (USTs) were removed from the site in 2006 which included the removal of: four 1,000-gallon gasoline USTs, two 550-gallon USTs (one fuel oil and one waste oil) and one 4,200-gallon gasoline UST. Approximately 1,800 tons of contaminated soil was staged on-site during the removal of the former USTs. In May 2008, these soils were removed from the site and disposed at a regulated landfill. Several investigations were conducted and corresponding reports prepared in regards to contamination and clean-up measures at the Site before entering the Brownfield Cleanup Program. Site Geology and Hydrogeology: The top 18 inches of the site consist of several layers of pavement and gravel. Underlying this layer the soil is urban fill material including brick rubble, coal-ash, stone, sand, some lumber and broken up pavement to a depth of approximately five to six feet. The urban fill layer is underlain by a layer of brownish sand with some fine gravel and silty-clays from 7 to 13 feet. Underlying this layer is a fine light brown sand along with a dry very stiff compact silt-clay layer from 14 to 18 feet. Groundwater is encountered at approximately 7 feet below grade, with a flow direction to the south-southeast.

Results of the Investigation to date, by media are summarized in the following: Soil: On-site Soil: Soil samples for laboratory analysis were obtained from a depth of approximately 8 to 12 feet below grade surface (bgs) for soil borings/monitoring well (SB/MW) and 2 to 13 feet bgs for test-pits (TP). Surface soil samples (0 to 2 inches) were not obtained because the site surface consists largely of pavement, broken-up pavement and gravel back-fill material from a previous underground storage tank removal effort along the western portion of the site. Laboratory analysis of the on-site sub-surface soils identified three volatile organic compounds (VOC) including 1,2,4-trimethylbenzene, acetone, and xylene above the unrestricted use Soil Cleanup Objectives (SCOs). With 1,2,4-trimethylbenzene above the unrestricted use SCO of 3.6 parts per million (ppm) at one location MW-8 at a depth of approximately 8 to 12 feet bgs with a concentration of 12 ppm; acetone above the unrestricted use SCO of 0.05 parts per million (ppm) at three locations: TP-10, TP-14 and MW-9 at depths ranging from 2 to 12 feet bgs with a concentrations ranging from 0.073 to 0.330 ppm; and xylene above the unrestricted use SCO of 0.26 parts per million (ppm) at four locations TP-2, TP-4, TP-7 and MW-8 at depths ranging from 8 to 13 feet bgs with a concentrations ranging from 0.260 to 0.540 ppm. Laboratory analysis of the on-site subsurface soils identified no VOCs concentrations above commercial use SCOs. Laboratory analysis of the on-site sub-surface soils identified fourteen semi-volatile organic compounds (SVOCs) including acenaphthene (1 sample), dibenz (a,h) anthracene (3 samples), benzo (a) anthracene (8 samples), fluoranthene (1 sample), benzo (b) fluoranthene (7 samples), fluorene (1 sample), benzo (k) fluoranthene (8 samples), indo (1,2,3 cd) pyrene (6 samples), benzo (a) pyrene (7 Samples), naphthalene (1 sample), benzo (g,h,i) perylene (1 sample), phenanthrene (1 sample), chrysene (7 samples) and pyrene (1 sample) at concentrations above unrestricted use SCOs. Sampling depths of contaminate values above unrestricted use SCOs ranged from 2 to 13 feet bgs, with a majority of multiple contaminate concentrations at an average depth range of 4 to 5 feet bgs.

Map ID
Direction
Distance
Elevation

MAP FINDINGS

Site

Database(s)

EDR ID Number
EPA ID Number

700 OUT PARCEL, LLC (Continued)

S105995340

Laboratory analysis of the on-site sub-surface soils identified seven semi-volatile organic compounds (SVOCs) including benzo (a) anthracene (2 samples), chrysene (1 sample), benzo (a) pyrene (7 Samples), dibenz (a,h) anthracene (2 samples), benzo (b) fluoranthene (4 samples), indo (1,2,3 cd) pyrene (2 samples) and benzo (k) fluoranthene (1 sample) at concentrations above commercial use SCOs. Laboratory analysis of the on-site sub-surface soils identified the metals: arsenic (2 samples), barium (1 sample), copper (6 samples), lead (8 samples), mercury (7 samples), nickel (1 sample), and zinc (6 samples) above unrestricted use SCOs. Laboratory analysis of the on-site sub-surface soils identified the metals: arsenic (2 samples) and barium (1 sample) at concentrations above commercial use SCOs with arsenic above the commercial use SCO of 16 ppm at two locations: TP-6 at a depth of approximately 4.5 feet bgs with a concentration of 38 ppm and TP-9 at a depth of approximately 2 to 4 feet bgs with a concentration of 21 ppm; and barium at concentration above commercial use SCO of 400 ppm at TP-9 at an approximately 2 to 4 feet bgs with a concentration of 660 ppm. However, the metals: copper, lead, mercury, nickel, and zinc at concentrations are below commercial use soil cleanup objectives. Laboratory analysis of soil samples for polychlorinated biphenyls (PCBs) was conducted for two sample locations, test pits TP-4 at depth of approximately 8.5 feet bgs, and TP-15 at depth of approximately 12 feet bgs. No polychlorinated biphenyls (PCBs) were detected. Off-Site Soil: Soil samples for laboratory analysis were obtained from a minimum depth of 4 feet bgs to a maximum of 20 feet below grade surface (bgs) for soil borings/monitoring well (SB/MW). The majority of the soil samples were obtained at an average depth range of 8 to 12 feet bgs. This depth range was chosen due in part upon observed field conditions that indicated suspect elevated contaminate concentrations. Surface soil samples (0 to 2 inches) were not obtained because the off-site surface consists largely of asphalt pavement and concrete sidewalk characteristic of an urban setting that surrounds the site. Laboratory analysis of the off-site sub-surface soils identified two volatile organic compounds (VOC) including acetone and xylene above the unrestricted use Soil Cleanup Objective (SCO); with acetone above the unrestricted use SCO of 0.05 parts per million (ppm) at two locations: MW-4 at a depth of approximately 4 to 8 feet bgs with a concentration of 0.120 ppm and MW-5 at a depth of approximately 8 to 12 feet bgs with a concentration of 0.055 ppm; and xylene above the unrestricted use SCO of 0.26 parts per million (ppm) at two locations: SB-1 at a depth ranging from 12 to 14 feet bgs with a concentration of 0.290 ppm and CMW-3 at a depth ranging from 4 to 8 feet bgs with a concentration of 0.420 ppm. Laboratory analysis of the off-site subsurface soils identified no VOCs concentrations above commercial use SCOs. Laboratory analysis of the off-site sub-surface soils identified one semi-volatile organic compound (SVOC), benzo (b) fluoranthene at one location MW-6, at a depth of approximately 8 to 12 feet bgs with a concentration equal to the unrestricted use SCO of 1 ppm. Laboratory analysis of the off-site subsurface soils identified no SVOCs concentrations above commercial use SCOs. All of the off-site sub-surface soils were analyzed for lead only with the exception of MW-1, SB-1, MW-2, SB-2, and MW-3 in which these samples were analyzed for all TAL metals. Laboratory analysis of the off-site sub-surface soils identified one metal, arsenic at MW-2 at a depth of 8 to 12 feet bgs with a concentration of 14 ppm which is slightly above the unrestricted use SCO of 13 ppm. Laboratory analysis of the

MAP FINDINGS

700 OUT PARCEL, LLC (Continued)

S105995340

off-site subsurface soils identified no metal concentrations above commercial use SCOs. Groundwater: On-site Groundwater: Two on-site groundwater monitoring wells, MW-8 and MW-9, were installed on the site. The results of the on-site groundwater sampling and analysis indicate that the principal groundwater VOCs contaminants are 1,2,4 trimethylbenzene, 1,3,5 trimethylbenzene, benzene, ethyl benzene, isopropyl benzene, n-butyl benzene, n-propyl benzene, naphthalene, p-isopropyl toluene, sec-butyl benzene, toluene, and xylene. . Concentration of 1,2,4 trimethylbenzene was detected in excess of the guidance value of 5 parts per billion (ppb) in MW-8 with concentration of 628 ppb. Concentration of 1,3,5 trimethylbenzene was detected in excess of the guidance value of 5 parts per billion (ppb) in MW-8 with concentration of 176 ppb. Concentrations of benzene were detected in excess of the guidance value of 1 parts per billion (ppb) in both wells 49.4 ppb in MW-8 and 3.62 ppb in MW-9. Concentrations of ethyl benzene were detected in excess of the guidance value of 5 ppb in both wells 404 ppb in MW-8 and 21.7 ppb in MW-9. Concentrations of isopropyl benzene were detected in excess of the guidance value of 5 ppb in both wells 54 ppb in MW-8 and 25.6 ppb in MW-9. Concentrations of n-butyl benzene were detected in excess of the guidance value of 5 ppb in both wells 11.6 ppb in MW-8 and 10.6 ppb in MW-9. Concentrations of n-propyl benzene were detected in excess of the guidance value of 5 ppb in both wells 99.4 ppb in MW-8 and 49.7 ppb in MW-9. Concentrations of naphthalene were detected in excess of the guidance value of 10 ppb in both wells 111 ppb in MW-8 and 29.5 ppb in MW-9. Concentrations of p-isopropyl toluene were detected in excess of the guidance value of 5 ppb in both wells 5.6 ppb in MW-8 and 7.54 ppb in MW-9. Concentrations of sec-butyl benzene were detected in excess of the guidance value of 5 ppb in both wells 8.0 ppb in MW-8 and 7.38 ppb in MW-9. Concentrations of toluene were detected in excess of the guidance value of 5 ppb in one well, 109 ppb in MW-8. Concentrations of xylene were detected in excess of the guidance value of 15 ppb in both wells 689 ppb in MW-8 and 25.1 ppb in MW-9. Laboratory analysis of the on-site groundwater sampling and analysis identified one semi-volatile organic compound (SVOC) contaminant naphthalene, in excess of the guidance value of 10 ppb in both wells 77 ppb in MW-8 and 23 ppb in MW-9. Laboratory analysis of the on-site groundwater sampling and analysis identified the metals: barium, cobalt, iron, manganese and sodium above guidance values. Concentrations of barium were detected in excess of the guidance value of 1 ppb in one well 1.5 ppb in MW-8; concentrations of cobalt were detected in excess of the guidance value of 0.005 ppb in both wells 0.0086 ppb in MW-8 and 0.0068 ppb in MW-9; concentrations of iron were detected in excess of the guidance value of 0.3 ppb in both wells 0.45 ppb in MW-8 and 3.6 ppb in MW-9; concentrations of manganese were detected in excess of the guidance value of 0.3 ppb in one well 0.38 ppb in MW-8; and concentrations of sodium were detected in excess of the guidance value of 20 ppb in both wells 420 ppb in MW-8 and 690 ppb in MW-9. Off-site Groundwater: Nine off-site groundwater monitoring wells were installed along the outer perimeter of the site. The results of the off-site groundwater sampling and analysis indicate that the principal groundwater VOCs contaminants are benzene, ethyl benzene, isopropyl benzene, n-propyl benzene, toluene and xylene. Concentrations of benzene were detected in excess of the guidance value of 1 parts per billion (ppb) in two wells 15.2 ppb in CMW-1, 214 ppb in MW-2. Concentration of ethyl benzene was detected in excess of the guidance value of 5 parts per billion (ppb)

Map ID
Direction
Distance
Elevation

MAP FINDINGS

Site

Database(s)

EDR ID Number
EPA ID Number

700 OUT PARCEL, LLC (Continued)

S105995340

in one well 69.2 ppb in MW-2. Concentrations of isopropyl benzene were detected in excess of the guidance value of 5 parts per billion (ppb) in two wells 75.8 ppb in MW-2 and 12.5 ppb in MW-4. Concentration of n-propyl benzene was detected in excess of the guidance value of 5 parts per billion (ppb) in one well 11.4 ppb in MW-4. Concentration of toluene was detected in excess of the guidance value of 5 parts per billion (ppb) in one well 35.9 ppb in MW-2. Concentration of xylene was detected in excess of the guidance value of 15 parts per billion (ppb) in one well 287 ppb in MW-2. Laboratory analysis of the off-site groundwater sampling and analysis did not identify any semi-volatile organic compound (SVOC) contaminant in excess of groundwater guidance values. Laboratory analysis of the off-site groundwater sampling and analysis identified the metals: antimony (3 samples), arsenic (2 samples), barium (4 samples), chromium (2 samples), cobalt (6 samples), iron (9 samples), lead (3 samples), magnesium (6 samples), manganese (5 samples), nickel (1 sample), sodium (10 samples), thallium (1 sample) and zinc (2 samples) above groundwater guidance values. The guidance values for antimony is 0.003 parts per million (ppm) with sample results detected antimony values ranged from less than (<) 0.001 to 0.006 ppm. The guidance values for arsenic is 0.025 ppm with sample results detected arsenic values ranged from less than (<) 0.0053 to 0.033 ppm. The guidance values for barium is 1.0 ppm with sample results detected barium values ranged from 0.1 to 5.7 ppm. The guidance values for chromium is 0.05 ppm with sample results detected chromium values ranged from 0.0041 to 0.095 ppm. The guidance values for cobalt is 0.005 ppm with sample results detected cobalt values ranged from 0.0046 to 0.03 ppm. The guidance values for iron is 0.3 ppm with sample results detected iron values ranged from 0.67 to 97 ppm. The guidance values for lead is 0.025 ppm with sample results detected lead values ranged from 0.0044 to 0.064 ppm. The guidance values for magnesium is 35 ppm with sample results detected magnesium values ranged from 12 to 230 ppm. The guidance values for manganese is 0.3 ppm with sample results detected manganese values ranged from 0.0082 to 1.5 ppm. The guidance values for nickel is 0.1 ppm with sample results detected nickel values ranged from 0.0021 to 0.1 ppm. The guidance values for sodium is 20 ppm with sample results detected sodium values ranged from 59 to 1600 ppm. The guidance values for thallium is 0.0005 ppm with sample results detected thallium values ranged from less than (<) 0.02 to 0.01 ppm. The guidance values for zinc is 0.20 ppm with sample results detected zinc values ranged from 0.01 to 0.24 ppm. The metal concentrations detected in some of the off-site groundwater samples collected could be elevated due to the use of temporary monitoring wells and elevated turbidity levels. This is supported by the lower concentration of these compounds in comparison to the on-site groundwater results which are permanent monitoring wells.

Health Problem:

People are not drinking the groundwater because the area is served by a public water supply not affected by site contamination. Currently a fence surrounds the site. Because some contaminated soils remain at the site below the pavement and gravel fill, people will not come into contact with contaminated soils unless they dig below the surface materials. Volatile organic compounds in the groundwater may move into the soil vapor (air spaces within the soil), which in turn may move into overlying buildings and affect the indoor air quality. This process, which is similar to the movement of radon gas from the subsurface into the indoor air of buildings, is referred to as soil

Map ID
 Direction
 Distance
 Elevation

MAP FINDINGS

Site

Database(s)

EDR ID Number
 EPA ID Number

700 OUT PARCEL, LLC (Continued)

S105995340

vapor intrusion. Because there is no on-site building, inhalation of site contaminants in indoor air due to soil vapor intrusion does not represent a concern for the site in its current condition. However, the potential exists for the inhalation of site contaminants due to soil vapor intrusion for any future on-site development. Actions have been implemented to address off-site soil vapor concerns associated with the adjacent Midtown Plaza site building. The potential off-site soil vapor concerns are limited to this one building.

F28
North
< 1/8
0.107 mi.
567 ft.

PARKING LOT
701 EAST WATER STREET
SYRACUSE, NY
Site 5 of 5 in cluster F

NY Spills S108298998
N/A

Relative:
Higher

Actual:
407 ft.

SPILLS:
 Facility ID: 0610014
 Facility Type: ER
 DER Facility ID: 324062
 Site ID: 374378
 DEC Region: 7
 Spill Date: 2006-12-04
 Spill Number/Closed Date: 0610014 / 2012-09-25
 Spill Cause: Equipment Failure
 Spill Class: Known release with minimal potential for fire or hazard. DEC Response. Willing Responsible Party. Corrective action taken.

SWIS:
 3415
 Investigator: CFMANNES
 Referred To: Not reported
 Reported to Dept: 2006-12-04
 CID: 444
 Water Affected: Not reported
 Spill Source: Institutional, Educational, Gov., Other
 Spill Notifier: Other
 Cleanup Ceased: Not reported
 Cleanup Meets Std: False
 Last Inspection: Not reported
 Recommended Penalty: False
 UST Trust: True
 Remediation Phase: 0
 Date Entered In Computer: 2006-12-04
 Spill Record Last Update: 2012-09-25
 Spiller Name: Norman Swanson & Brian St. Laurent
 Spiller Company: 700 Out Parcel LLC
 Spiller Address: 505 Fayette Street
 Spiller City,St,Zip: SYRACUSE, NY 13202
 Spiller Company: 001
 Contact Name: STEVE MAHANA
 Contact Phone: (315) 343-7520
 DEC Memo: ""
 Remarks: " 4 TANKS AT ABOVE LOCATION, HOLDING WATER AND BEING REMOVED, CONTAMINATED SOIL "

Material:
 Site ID: 374378
 Operable Unit ID: 1132057
 Operable Unit: 01
 Material ID: 2121773

Map ID
Direction
Distance
Elevation

MAP FINDINGS

Site

Database(s)

EDR ID Number
EPA ID Number

PARKING LOT (Continued)

S108298998

Material Code: 0001A
Material Name: #2 fuel oil
Case No.: Not reported
Material FA: Petroleum
Quantity: .00
Units: Gallons
Recovered: .00
Resource Affected: Not reported
Oxygenate: False
Site ID: 374378
Operable Unit ID: 1132057
Operable Unit: 01
Material ID: 2121774
Material Code: 0009
Material Name: gasoline
Case No.: Not reported
Material FA: Petroleum
Quantity: .00
Units: Gallons
Recovered: .00
Resource Affected: Not reported
Oxygenate: False

Tank Test:

29
West
< 1/8
0.109 mi.
577 ft.

**PETE'S EMPIRE
PETE'S EMPIRE
SYRACUSE, NY**

**NY Spills S102167739
N/A**

**Relative:
Lower**

SPILLS:

Facility ID: 9411864
Facility Type: ER
DER Facility ID: 259782
Site ID: 322473
DEC Region: 7
Spill Date: 1994-12-05
Spill Number/Closed Date: 9411864 / 1994-12-06
Spill Cause: Deliberate
Spill Class: Possible release with minimal potential for fire or hazard or Known release with no damage. No DEC Response. No corrective action required.

**Actual:
403 ft.**

SWIS: 3415
Investigator: CFMANNES
Referred To: Not reported
Reported to Dept: 1994-12-06
CID: Not reported
Water Affected: Not reported
Spill Source: Gasoline Station or other PBS Facility
Spill Notifier: Citizen
Cleanup Ceased: 1994-12-06
Cleanup Meets Std: True
Last Inspection: Not reported
Recommended Penalty: False
UST Trust: False

Map ID
 Direction
 Distance
 Elevation

MAP FINDINGS

Site

Database(s)

EDR ID Number
 EPA ID Number

PETE'S EMPIRE (Continued)

S102167739

Remediation Phase: 0
 Date Entered In Computer: 1994-12-08
 Spill Record Last Update: 1994-12-12
 Spiller Name: Not reported
 Spiller Company: PETER HOWDEN
 Spiller Address: POPLER ROAD
 Spiller City,St,Zip: VICTORY, NY
 Spiller Company: 001
 Contact Name: Not reported
 Contact Phone: Not reported
 DEC Memo: "Prior to Sept, 2004 data translation this spill Lead_DEC Field was CM "
 Remarks: "THEY WORK ON CARS AND PIT IS CLUTTERED WITH DEBRIS AND OIL ON FLOOR. ON THE MCBRIDE SIDE OF BUILDING OIL IS DELIBERTLY DUMPED. ALSO JUNKYARD BEHIND HOME ON POPLER RD IN VICTORY."

Material:

Site ID: 322473
 Operable Unit ID: 1009744
 Operable Unit: 01
 Material ID: 374206
 Material Code: 0022
 Material Name: waste oil/used oil
 Case No.: Not reported
 Material FA: Petroleum
 Quantity: .00
 Units: Not reported
 Recovered: .00
 Resource Affected: Not reported
 Oxygenate: Not reported
 Site ID: 322473
 Operable Unit ID: 1009744
 Operable Unit: 01
 Material ID: 374207
 Material Code: 0043A
 Material Name: antifreeze
 Case No.: Not reported
 Material FA: Other
 Quantity: .00
 Units: Not reported
 Recovered: .00
 Resource Affected: Not reported
 Oxygenate: Not reported

Tank Test:

30
 SW
 < 1/8
 0.115 mi.
 607 ft.

**NORTHBOUND, EAST ADAMS ST
 I-81
 SYRACUSE, NY**

**NY Spills S111158959
 N/A**

**Relative:
 Lower**

SPILLS:
 Facility ID: 1104486
 Facility Type: ER
 DER Facility ID: 406690
 Site ID: 452095

**Actual:
 402 ft.**

Map ID
Direction
Distance
Elevation

MAP FINDINGS

Site

Database(s)

EDR ID Number
EPA ID Number

NORTHBOUND, EAST ADAMS ST (Continued)

S111158959

DEC Region: 7
Spill Date: 2011-07-22
Spill Number/Closed Date: 1104486 / 2011-07-22
Spill Cause: Traffic Accident
Spill Class: Known release with minimal potential for fire or hazard. DEC Response.
Willing Responsible Party. Corrective action taken.
SWIS: 3415
Investigator: menash
Referred To: Not reported
Reported to Dept: 2011-07-22
CID: Not reported
Water Affected: Not reported
Spill Source: Passenger Vehicle
Spill Notifier: Local Agency
Cleanup Ceased: Not reported
Cleanup Meets Std: False
Last Inspection: Not reported
Recommended Penalty: False
UST Trust: False
Remediation Phase: 0
Date Entered In Computer: 2011-07-22
Spill Record Last Update: 2011-07-22
Spiller Name: Not reported
Spiller Company: Not reported
Spiller Address: Not reported
Spiller City,St,Zip: Not reported
Spiller Company: Not reported
Contact Name: JASON MALLORE
Contact Phone: (315) 435-8886
DEC Memo: "Syracuse FD did clean up. Spill Closed. No further clean up required."
Remarks: "Traffic accident resulted in a 15-20 gallon spill. Spill is contained to the street. Hazmat is on the scene and requesting Spills assistance."

Material:
Site ID: 452095
Operable Unit ID: 1202272
Operable Unit: 01
Material ID: 2198842
Material Code: 0009
Material Name: gasoline
Case No.: Not reported
Material FA: Petroleum
Quantity: 20.00
Units: Gallons
Recovered: Not reported
Resource Affected: Not reported
Oxygenate: Not reported

Tank Test:

MAP FINDINGS

Map ID
 Direction
 Distance
 Elevation

Site

Database(s)

EDR ID Number
 EPA ID Number

31
South
< 1/8
0.118 mi.
621 ft.

PHILIPS HAIR STYLE INST
709 E GENESEE STREET
SYRACUSE, NY

NY Spills **S105141551**
N/A

Relative:
Lower

SPILLS:

Facility ID: 0160030
 Facility Type: ER
 DER Facility ID: 131427
 Site ID: 155060
 DEC Region: 7
 Spill Date: 2001-08-15
 Spill Number/Closed Date: 0160030 / 2002-05-14
 Spill Cause: Housekeeping
 Spill Class: Known release that creates a file or hazard. DEC Response. Unknown Responsible Party. Corrective action taken. (ISR)

Actual:
403 ft.

SWIS:

Investigator: RJBRAZEL
 Referred To: Not reported
 Reported to Dept: 2001-08-15
 CID: Not reported
 Water Affected: Not reported
 Spill Source: Commercial/Industrial
 Spill Notifier: DEC
 Cleanup Ceased: 2001-09-09
 Cleanup Meets Std: True
 Last Inspection: 2001-08-15
 Recommended Penalty: False
 UST Trust: False
 Remediation Phase: 0
 Date Entered In Computer: 2001-08-15
 Spill Record Last Update: 2002-05-14
 Spiller Name: Not reported
 Spiller Company: UNKNOWN
 Spiller Address: Not reported
 Spiller City,St,Zip: ZZ -
 Spiller Company: 001
 Contact Name: Not reported
 Contact Phone: Not reported
 DEC Memo:

"Prior to Sept, 2004 data translation this spill Lead_DEC Field was RB SYRACUSE FIRE DEPARTMENT HAZ MAT TEAMED AND SYRACUSE BOMB SQUAD RESPONDED. POLICE EVACUATED BUILDING. DEC CONTRACTORS CALLED IN ONCE BOMB SQUAD SECURED THE AREA. DEC B.E.C.I. IS INVESTIGATING INCIDENT. OWNER OF BUILDING DID HAVE A ENVIRONMENTAL ASSESMENT WHICH SHOWED A PHOTO OF THE MATERIALS BUT THE ASSESSMENT DID NOT IDENTIFY THE MATERIALS."

Remarks: "PICRIC ACID AND OTHER CHEMICALS STORED IN ATTIC AREA OF 709 E GENESEE STREET. "

Material:

Site ID: 155060
 Operable Unit ID: 851839
 Operable Unit: 01
 Material ID: 527078
 Material Code: 0045A
 Material Name: cleaning chemicals/products
 Case No.: Not reported
 Material FA: Other
 Quantity: .00

Map ID
Direction
Distance
Elevation

MAP FINDINGS

Site

Database(s)

EDR ID Number
EPA ID Number

PHILIPS HAIR STYLE INST (Continued)

S105141551

Units: Gallons
Recovered: .00
Resource Affected: Not reported
Oxygenate: Not reported
Site ID: 155060
Operable Unit ID: 851839
Operable Unit: 01
Material ID: 527079
Material Code: 0365A
Material Name: picric acid
Case No.: 00088891
Material FA: Other
Quantity: .00
Units: Gallons
Recovered: .00
Resource Affected: Not reported
Oxygenate: Not reported
Site ID: 155060
Operable Unit ID: 851839
Operable Unit: 01
Material ID: 527077
Material Code: 0081A
Material Name: hydrazine
Case No.: 00302012
Material FA: Hazardous Material
Quantity: .00
Units: Gallons
Recovered: .00
Resource Affected: Not reported
Oxygenate: Not reported

Tank Test:

32
SE
1/8-1/4
0.128 mi.
675 ft.

QUARTIER PRINTING
719 E GENESEE ST
SYRACUSE, NY 13210

RCRA NonGen / NLR 1004758159
FINDS NYD986984599
NY MANIFEST
ECHO

Relative:
Higher

RCRA NonGen / NLR:

Date form received by agency: 01/01/2007

Actual:
404 ft.

Facility name: QUARTIER PRINTING
Facility address: 719 E GENESEE ST
SYRACUSE, NY 13210
EPA ID: NYD986984599
Mailing address: E GENESEE ST
SYRACUSE, NY 13210
Contact: WALTER STRACHE
Contact address: E GENESEE ST
SYRACUSE, NY 13210

Contact country: US
Contact telephone: (315) 476-3630
Contact email: Not reported
EPA Region: 02
Classification: Non-Generator
Description: Handler: Non-Generators do not presently generate hazardous waste

Map ID
Direction
Distance
Elevation

MAP FINDINGS

Site

Database(s)

EDR ID Number
EPA ID Number

QUARTIER PRINTING (Continued)

1004758159

Owner/Operator Summary:

Owner/operator name: QUARTIER GROUP PRINTERS & PUBLISH
Owner/operator address: 719 E GENESEE ST
SYRACUSE, NY 13210
Owner/operator country: US
Owner/operator telephone: (315) 476-3630
Legal status: Private
Owner/Operator Type: Operator
Owner/Op start date: Not reported
Owner/Op end date: Not reported

Owner/operator name: QUARTIER GROUP PRINTERS & PUBLISH
Owner/operator address: 719 E GENESEE ST
SYRACUSE, NY 13210
Owner/operator country: US
Owner/operator telephone: (315) 476-3630
Legal status: Private
Owner/Operator Type: Owner
Owner/Op start date: Not reported
Owner/Op end date: Not reported

Handler Activities Summary:

U.S. importer of hazardous waste: No
Mixed waste (haz. and radioactive): No
Recycler of hazardous waste: No
Transporter of hazardous waste: No
Treater, storer or disposer of HW: No
Underground injection activity: No
On-site burner exemption: No
Furnace exemption: No
Used oil fuel burner: No
Used oil processor: No
User oil refiner: No
Used oil fuel marketer to burner: No
Used oil Specification marketer: No
Used oil transfer facility: No
Used oil transporter: No

Historical Generators:

Date form received by agency: 01/01/2006
Site name: QUARTIER PRINTING
Classification: Not a generator, verified

Date form received by agency: 11/07/1991
Site name: QUARTIER PRINTING
Classification: Conditionally Exempt Small Quantity Generator

. Waste code: D000
. Waste name: Not Defined

. Waste code: D001
. Waste name: IGNITABLE WASTE

Violation Status: No violations found

FINDS:

Map ID
Direction
Distance
Elevation

MAP FINDINGS

Site

Database(s)

EDR ID Number
EPA ID Number

QUARTIER PRINTING (Continued)

1004758159

Registry ID: 110004481819

Environmental Interest/Information System

RCRAInfo is a national information system that supports the Resource Conservation and Recovery Act (RCRA) program through the tracking of events and activities related to facilities that generate, transport, and treat, store, or dispose of hazardous waste. RCRAInfo allows RCRA program staff to track the notification, permit, compliance, and corrective action activities required under RCRA.

NY MANIFEST:

Country: USA
EPA ID: NYD986984599
Facility Status: Not reported
Location Address 1: 719 EAST GENESEE STREET
Code: BP
Location Address 2: Not reported
Total Tanks: Not reported
Location City: SYRACUSE
Location State: NY
Location Zip: 13210
Location Zip 4: Not reported

NY MANIFEST:

EPAID: NYD986984599
Mailing Name: QUARTIER PRINTING
Mailing Contact: WALTER STRACHE
Mailing Address 1: 719 EAST GENESEE STREET
Mailing Address 2: Not reported
Mailing City: SYRACUSE
Mailing State: NY
Mailing Zip: 13210
Mailing Zip 4: Not reported
Mailing Country: USA
Mailing Phone: 3154763630

NY MANIFEST:

Document ID: NJA2080602
Manifest Status: C
seq: Not reported
Year: 1996
Trans1 State ID: NJDEPE086
Trans2 State ID: Not reported
Generator Ship Date: 07/15/1996
Trans1 Recv Date: 07/15/1996
Trans2 Recv Date: / /
TSD Site Recv Date: 07/18/1996
Part A Recv Date: 07/25/1996
Part B Recv Date: 08/05/1996
Generator EPA ID: NYD986984599
Trans1 EPA ID: ILD984908202
Trans2 EPA ID: Not reported
TSDF ID 1: NJD002182897
TSDF ID 2: Not reported
Manifest Tracking Number: Not reported
Import Indicator: Not reported

Map ID
Direction
Distance
Elevation

MAP FINDINGS

Site

Database(s)

EDR ID Number
EPA ID Number

QUARTIER PRINTING (Continued)

1004758159

Export Indicator: Not reported
Discr Quantity Indicator: Not reported
Discr Type Indicator: Not reported
Discr Residue Indicator: Not reported
Discr Partial Reject Indicator: Not reported
Discr Full Reject Indicator: Not reported
Manifest Ref Number: Not reported
Alt Facility RCRA ID: Not reported
Alt Facility Sign Date: Not reported
MGMT Method Type Code: Not reported
Waste Code: D011 - SILVER 5.0 MG/L TCLP
Waste Code: Not reported
Waste Code: Not reported
Waste Code: Not reported
Waste Code: Not reported
Waste Code: Not reported
Quantity: 00509
Units: P - Pounds
Number of Containers: 001
Container Type: DF - Fiberboard or plastic drums (glass)
Handling Method: B Incineration, heat recovery, burning.
Specific Gravity: 100

Document ID: NJA2080613
Manifest Status: C
seq: Not reported
Year: 1995
Trans1 State ID: NJDEPE086
Trans2 State ID: Not reported
Generator Ship Date: 07/21/1995
Trans1 Recv Date: 07/21/1995
Trans2 Recv Date: / /
TSD Site Recv Date: 07/28/1995
Part A Recv Date: 07/31/1995
Part B Recv Date: 08/14/1995
Generator EPA ID: NYD986984599
Trans1 EPA ID: ILD984908202
Trans2 EPA ID: Not reported
TSD ID 1: NJD002182897
TSD ID 2: Not reported
Manifest Tracking Number: Not reported
Import Indicator: Not reported
Export Indicator: Not reported
Discr Quantity Indicator: Not reported
Discr Type Indicator: Not reported
Discr Residue Indicator: Not reported
Discr Partial Reject Indicator: Not reported
Discr Full Reject Indicator: Not reported
Manifest Ref Number: Not reported
Alt Facility RCRA ID: Not reported
Alt Facility Sign Date: Not reported
MGMT Method Type Code: Not reported
Waste Code: D011 - SILVER 5.0 MG/L TCLP
Waste Code: Not reported
Waste Code: Not reported
Waste Code: Not reported
Waste Code: Not reported

Map ID
Direction
Distance
Elevation

MAP FINDINGS

Site

Database(s)

EDR ID Number
EPA ID Number

QUARTIER PRINTING (Continued)

1004758159

Waste Code: Not reported
Quantity: 00276
Units: P - Pounds
Number of Containers: 001
Container Type: DF - Fiberboard or plastic drums (glass)
Handling Method: B Incineration, heat recovery, burning.
Specific Gravity: 100

Document ID: TXA0972352
Manifest Status: K
seq: Not reported
Year: 1995
Trans1 State ID: NYLW1771
Trans2 State ID: 41853
Generator Ship Date: 01/19/1995
Trans1 Recv Date: 01/19/1995
Trans2 Recv Date: 01/31/1995
TSD Site Recv Date: 02/03/1995
Part A Recv Date: 01/26/1995
Part B Recv Date: 02/23/1995
Generator EPA ID: NYD986984599
Trans1 EPA ID: ILD984908202
Trans2 EPA ID: ARD981908551
TSDF ID 1: TXD077603371
TSDF ID 2: Not reported
Manifest Tracking Number: Not reported
Import Indicator: Not reported
Export Indicator: Not reported
Discr Quantity Indicator: Not reported
Discr Type Indicator: Not reported
Discr Residue Indicator: Not reported
Discr Partial Reject Indicator: Not reported
Discr Full Reject Indicator: Not reported
Manifest Ref Number: Not reported
Alt Facility RCRA ID: Not reported
Alt Facility Sign Date: Not reported
MGMT Method Type Code: Not reported
Waste Code: D011 - SILVER 5.0 MG/L TCLP
Waste Code: Not reported
Waste Code: Not reported
Waste Code: Not reported
Waste Code: Not reported
Waste Code: Not reported
Quantity: 00278
Units: P - Pounds
Number of Containers: 001
Container Type: DF - Fiberboard or plastic drums (glass)
Handling Method: B Incineration, heat recovery, burning.
Specific Gravity: 100

Document ID: NYC2381837
Manifest Status: K
seq: Not reported
Year: 1994
Trans1 State ID: NYLW1771
Trans2 State ID: Not reported
Generator Ship Date: 06/16/1994

Map ID
Direction
Distance
Elevation

MAP FINDINGS

Site

Database(s)

EDR ID Number
EPA ID Number

QUARTIER PRINTING (Continued)

1004758159

Trans1 Recv Date: 06/16/1994
Trans2 Recv Date: 06/27/1994
TSD Site Recv Date: 06/28/1994
Part A Recv Date: 07/21/1994
Part B Recv Date: 07/13/1994
Generator EPA ID: NYD986984599
Trans1 EPA ID: ILD984908202
Trans2 EPA ID: ARD981908551
TSD ID 1: KYD053348108
TSD ID 2: Not reported
Manifest Tracking Number: Not reported
Import Indicator: Not reported
Export Indicator: Not reported
Discr Quantity Indicator: Not reported
Discr Type Indicator: Not reported
Discr Residue Indicator: Not reported
Discr Partial Reject Indicator: Not reported
Discr Full Reject Indicator: Not reported
Manifest Ref Number: Not reported
Alt Facility RCRA ID: Not reported
Alt Facility Sign Date: Not reported
MGMT Method Type Code: Not reported
Waste Code: F002 - HALO SOLV + STILL BOTTOMS FM REC OF SOLV
Waste Code: Not reported
Waste Code: Not reported
Waste Code: Not reported
Waste Code: Not reported
Waste Code: Not reported
Quantity: 00450
Units: P - Pounds
Number of Containers: 001
Container Type: DM - Metal drums, barrels
Handling Method: T Chemical, physical, or biological treatment.
Specific Gravity: 100

Document ID: NYC1778512
Manifest Status: K
seq: Not reported
Year: 1993
Trans1 State ID: NYGV7044
Trans2 State ID: Not reported
Generator Ship Date: 01/26/1993
Trans1 Recv Date: 01/26/1993
Trans2 Recv Date: / /
TSD Site Recv Date: 02/07/1993
Part A Recv Date: 02/04/1993
Part B Recv Date: 02/18/1993
Generator EPA ID: NYD986984599
Trans1 EPA ID: ILD051060408
Trans2 EPA ID: Not reported
TSD ID 1: KYD053348108
TSD ID 2: Not reported
Manifest Tracking Number: Not reported
Import Indicator: Not reported
Export Indicator: Not reported
Discr Quantity Indicator: Not reported
Discr Type Indicator: Not reported

Map ID
Direction
Distance
Elevation

MAP FINDINGS

Site

Database(s)

EDR ID Number
EPA ID Number

QUARTIER PRINTING (Continued)

1004758159

Discr Residue Indicator: Not reported
Discr Partial Reject Indicator: Not reported
Discr Full Reject Indicator: Not reported
Manifest Ref Number: Not reported
Alt Facility RCRA ID: Not reported
Alt Facility Sign Date: Not reported
MGMT Method Type Code: Not reported
Waste Code: F002 - HALO SOLV + STILL BOTTOMS FM REC OF SOLV
Waste Code: Not reported
Waste Code: Not reported
Waste Code: Not reported
Waste Code: Not reported
Waste Code: Not reported
Quantity: 00456
Units: P - Pounds
Number of Containers: 001
Container Type: DM - Metal drums, barrels
Handling Method: B Incineration, heat recovery, burning.
Specific Gravity: 100

Document ID: NYC2455446
Manifest Status: C
seq: Not reported
Year: 1993
Trans1 State ID: NYSG5163
Trans2 State ID: Not reported
Generator Ship Date: 12/28/1993
Trans1 Recv Date: 12/28/1993
Trans2 Recv Date: / /
TSD Site Recv Date: 01/09/1994
Part A Recv Date: 01/11/1994
Part B Recv Date: 01/21/1994
Generator EPA ID: NYD986984599
Trans1 EPA ID: ILD984908202
Trans2 EPA ID: Not reported
TSDF ID 1: KYD053348108
TSDF ID 2: Not reported
Manifest Tracking Number: Not reported
Import Indicator: Not reported
Export Indicator: Not reported
Discr Quantity Indicator: Not reported
Discr Type Indicator: Not reported
Discr Residue Indicator: Not reported
Discr Partial Reject Indicator: Not reported
Discr Full Reject Indicator: Not reported
Manifest Ref Number: Not reported
Alt Facility RCRA ID: Not reported
Alt Facility Sign Date: Not reported
MGMT Method Type Code: Not reported
Waste Code: F002 - HALO SOLV + STILL BOTTOMS FM REC OF SOLV
Waste Code: Not reported
Waste Code: Not reported
Waste Code: Not reported
Waste Code: Not reported
Waste Code: Not reported
Quantity: 00450
Units: P - Pounds

Map ID
Direction
Distance
Elevation

MAP FINDINGS

Site

Database(s)

EDR ID Number
EPA ID Number

QUARTIER PRINTING (Continued)

1004758159

Number of Containers: 001
Container Type: DM - Metal drums, barrels
Handling Method: B Incineration, heat recovery, burning.
Specific Gravity: 100

Document ID: NYC2181701
Manifest Status: C
seq: Not reported
Year: 1993
Trans1 State ID: NYGV7044
Trans2 State ID: Not reported
Generator Ship Date: 06/18/1993
Trans1 Recv Date: 06/18/1993
Trans2 Recv Date: / /
TSD Site Recv Date: 06/30/1993
Part A Recv Date: 06/30/1993
Part B Recv Date: 07/12/1993
Generator EPA ID: NYD986984599
Trans1 EPA ID: ILD984908202
Trans2 EPA ID: Not reported
TSD ID 1: KYD053348108
TSD ID 2: Not reported
Manifest Tracking Number: Not reported
Import Indicator: Not reported
Export Indicator: Not reported
Discr Quantity Indicator: Not reported
Discr Type Indicator: Not reported
Discr Residue Indicator: Not reported
Discr Partial Reject Indicator: Not reported
Discr Full Reject Indicator: Not reported
Manifest Ref Number: Not reported
Alt Facility RCRA ID: Not reported
Alt Facility Sign Date: Not reported
MGMT Method Type Code: Not reported
Waste Code: F002 - HALO SOLV + STILL BOTTOMS FM REC OF SOLV
Waste Code: Not reported
Waste Code: Not reported
Waste Code: Not reported
Waste Code: Not reported
Waste Code: Not reported
Quantity: 00456
Units: P - Pounds
Number of Containers: 001
Container Type: DM - Metal drums, barrels
Handling Method: B Incineration, heat recovery, burning.
Specific Gravity: 100

Document ID: NJA1146350
Manifest Status: C
seq: Not reported
Year: 1992
Trans1 State ID: NYGV7044
Trans2 State ID: NJDEPS869
Generator Ship Date: 06/17/1992
Trans1 Recv Date: 06/17/1992
Trans2 Recv Date: 06/20/1992
TSD Site Recv Date: 06/23/1992

Map ID
 Direction
 Distance
 Elevation

MAP FINDINGS

Site

Database(s)

EDR ID Number
 EPA ID Number

QUARTIER PRINTING (Continued)

1004758159

Part A Recv Date: / /
 Part B Recv Date: 07/03/1992
 Generator EPA ID: NYD986984599
 Trans1 EPA ID: ILD051060408
 Trans2 EPA ID: ILD051060408
 TSDF ID 1: NJD002182897
 TSDF ID 2: Not reported
 Manifest Tracking Number: Not reported
 Import Indicator: Not reported
 Export Indicator: Not reported
 Discr Quantity Indicator: Not reported
 Discr Type Indicator: Not reported
 Discr Residue Indicator: Not reported
 Discr Partial Reject Indicator: Not reported
 Discr Full Reject Indicator: Not reported
 Manifest Ref Number: Not reported
 Alt Facility RCRA ID: Not reported
 Alt Facility Sign Date: Not reported
 MGMT Method Type Code: Not reported
 Waste Code: F002 - HALO SOLV + STILL BOTTOMS FM REC OF SOLV
 Waste Code: Not reported
 Waste Code: Not reported
 Waste Code: Not reported
 Waste Code: Not reported
 Waste Code: Not reported
 Quantity: 00457
 Units: P - Pounds
 Number of Containers: 001
 Container Type: DM - Metal drums, barrels
 Handling Method: B Incineration, heat recovery, burning.
 Specific Gravity: 100

ECHO:

Envid: 1004758159
 Registry ID: 110004481819
 DFR URL: http://echo.epa.gov/detailed_facility_report?fid=110004481819

33
North
1/8-1/4
0.129 mi.
683 ft.

ROTH STEEL CO.
ERIE BLVD
SYRACUSE, NY

NY Spills S102165316
N/A

Relative:
Higher

SPILLS:

Facility ID: 0360047
 Facility Type: ER
 DER Facility ID: 308887
 Site ID: 277489
 DEC Region: 7
 Spill Date: 2003-10-08
 Spill Number/Closed Date: 0360047 / 2003-11-05
 Spill Cause: Equipment Failure
 Spill Class: Known release with minimal potential for fire or hazard. DEC Response. Willing Responsible Party. Corrective action taken.
 SWIS: 3415
 Investigator: CFMANNES

Actual:
408 ft.

Map ID
Direction
Distance
Elevation

MAP FINDINGS

Site

Database(s)

EDR ID Number
EPA ID Number

ROTH STEEL CO. (Continued)

S102165316

Referred To: Not reported
Reported to Dept: 2003-10-08
CID: Not reported
Water Affected: Not reported
Spill Source: Commercial/Industrial
Spill Notifier: Citizen
Cleanup Ceased: Not reported
Cleanup Meets Std: False
Last Inspection: 2003-10-08
Recommended Penalty: False
UST Trust: False
Remediation Phase: 0
Date Entered In Computer: 2003-10-10
Spill Record Last Update: 2003-11-05
Spiller Name: MANAGER
Spiller Company: FIRESTONE TIRE & SERVICE
Spiller Address: 711 ERIE BLVD. EAST
Spiller City,St,Zip: SYRACUSE, NY 13210-001
Spiller Company: 001
Contact Name: Not reported
Contact Phone: Not reported
DEC Memo: "Prior to Sept, 2004 data translation this spill Lead_DEC Field was

CM INSPECTION REVEALED DYE USED TO FIND LEAKS IN ENGINES, LEAKED ONTO FLOOR, REVIEWED MSDS SHEETS AND CONTAINER ON SITE. INSPECTED LIQUID IS NOT ANTI-FREEZE, BASICALLY WATER AND DYE ARE RUN THROUGH COOLING SSTEM OF ENGINE TO DETERMINE LEAKS IN BLOCK. FIRESTONE TO MOP UP LIQUID AND DISPOSE."
Remarks: "CALLER OBSERVED GREENISH LIQUID FLOWING OUT OF REPAIR SHOP GARAGE BAY. LOOKS LIKE ANTIFREEZE."

Material:
Site ID: 277489
Operable Unit ID: 882573
Operable Unit: 01
Material ID: 493340
Material Code: 0048A
Material Name: dye
Case No.: Not reported
Material FA: Other
Quantity: 5.00
Units: Gallons
Recovered: 5.00
Resource Affected: Not reported
Oxygenate: Not reported

Tank Test:

Facility ID: 9207325
Facility Type: ER
DER Facility ID: 308887
Site ID: 277490
DEC Region: 7
Spill Date: 1992-09-23
Spill Number/Closed Date: 9207325 / 1992-09-24
Spill Cause: Deliberate
Spill Class: Possible release with minimal potential for fire or hazard or Known

Map ID
Direction
Distance
Elevation

MAP FINDINGS

Site

Database(s)

EDR ID Number
EPA ID Number

ROTH STEEL CO. (Continued)

S102165316

release with no damage. No DEC Response. No corrective action required.

SWIS: 3415
Investigator: GREGG
Referred To: Not reported
Reported to Dept: 1992-09-24
CID: Not reported
Water Affected: Not reported
Spill Source: Commercial/Industrial
Spill Notifier: Citizen
Cleanup Ceased: 1992-09-24
Cleanup Meets Std: True
Last Inspection: Not reported
Recommended Penalty: False
UST Trust: False
Remediation Phase: 0
Date Entered In Computer: 1992-09-24
Spill Record Last Update: 1992-09-25
Spiller Name: Not reported
Spiller Company: ROTH STEEL
Spiller Address: ERIE BLVD.
Spiller City,St,Zip: SYRACUSE, NY
Spiller Company: 001
Contact Name: Not reported
Contact Phone: Not reported
DEC Memo: "Prior to Sept, 2004 data translation this spill Lead_DEC Field was TG "
Remarks: "CALLER WITNESSED UNKNOWN PETRO. LIQUID BEING PUMPED OUT OF EXCAVATION PIT ONTO STREET.SAFETY KLEEN TRUCK SEEN AT SITE."

Material:

Site ID: 277490
Operable Unit ID: 970972
Operable Unit: 01
Material ID: 407965
Material Code: 0066A
Material Name: unknown petroleum
Case No.: Not reported
Material FA: Petroleum
Quantity: .00
Units: Gallons
Recovered: .00
Resource Affected: Not reported
Oxygenate: Not reported

Tank Test:

Map ID
Direction
Distance
Elevation

MAP FINDINGS

Site

Database(s)

EDR ID Number
EPA ID Number

H34
SSW
1/8-1/4
0.137 mi.
724 ft.

**PRESIDENTIAL PLAZA MED CENTER
600 E GENESEE ST
SYRACUSE, NY 13202**

Site 1 of 2 in cluster H

**RCRA NonGen / NLR
FINDS
NY MANIFEST
ECHO**

**1004757996
NYD986970168**

**Relative:
Lower**

RCRA NonGen / NLR:

Date form received by agency: 01/01/2007

Facility name: PRESIDENTIAL PLAZA MED CENTER

Facility address: 600 E GENESEE ST
SYRACUSE, NY 13202

EPA ID: NYD986970168

Mailing address: E GENESEE ST
SYRACUSE, NY 13202

Contact: JOHN FRANTZ

Contact address: E GENESEE ST
SYRACUSE, NY 13202

Contact country: US

Contact telephone: (315) 424-1111

Contact email: Not reported

EPA Region: 02

Classification: Non-Generator

Description: Handler: Non-Generators do not presently generate hazardous waste

Owner/Operator Summary:

Owner/operator name: JOHN FRANTZ AS RECEIVER

Owner/operator address: ONE LINCOLN CENTER
SYRACUSE, NY 13202

Owner/operator country: US

Owner/operator telephone: (315) 424-1111

Legal status: Private

Owner/Operator Type: Operator

Owner/Op start date: Not reported

Owner/Op end date: Not reported

Owner/operator name: JOHN FRANTZ AS RECEIVER

Owner/operator address: ONE LINCOLN CENTER
SYRACUSE, NY 13202

Owner/operator country: US

Owner/operator telephone: (315) 424-1111

Legal status: Private

Owner/Operator Type: Owner

Owner/Op start date: Not reported

Owner/Op end date: Not reported

Handler Activities Summary:

U.S. importer of hazardous waste: No

Mixed waste (haz. and radioactive): No

Recycler of hazardous waste: No

Transporter of hazardous waste: No

Treater, storer or disposer of HW: No

Underground injection activity: No

On-site burner exemption: No

Furnace exemption: No

Used oil fuel burner: No

Used oil processor: No

User oil refiner: No

Used oil fuel marketer to burner: No

Map ID
Direction
Distance
Elevation

MAP FINDINGS

Site

Database(s)

EDR ID Number
EPA ID Number

PRESIDENTIAL PLAZA MED CENTER (Continued)

1004757996

Used oil Specification marketer: No
Used oil transfer facility: No
Used oil transporter: No

Historical Generators:

Date form received by agency: 01/01/2006
Site name: PRESIDENTIAL PLAZA MED CENTER
Classification: Not a generator, verified

Date form received by agency: 08/25/1994
Site name: PRESIDENTIAL PLAZA MED CENTER
Classification: Conditionally Exempt Small Quantity Generator

. Waste code: D001
. Waste name: IGNITABLE WASTE

. Waste code: D002
. Waste name: CORROSIVE WASTE

Violation Status: No violations found

FINDS:

Registry ID: 110004476077

Environmental Interest/Information System

RCRAInfo is a national information system that supports the Resource Conservation and Recovery Act (RCRA) program through the tracking of events and activities related to facilities that generate, transport, and treat, store, or dispose of hazardous waste. RCRAInfo allows RCRA program staff to track the notification, permit, compliance, and corrective action activities required under RCRA.

NY MANIFEST:

Country: USA
EPA ID: NYD986970168
Facility Status: Not reported
Location Address 1: 600 E GENESEE ST
Code: BP
Location Address 2: Not reported
Total Tanks: Not reported
Location City: SYRACUSE
Location State: NY
Location Zip: 13202
Location Zip 4: Not reported

NY MANIFEST:

EPAID: NYD986970168
Mailing Name: PRESIDENTIAL PLAZA MEDICAL CENTER
Mailing Contact: PRESIDENTIAL PLAZA MEDICAL CENTER
Mailing Address 1: 600 E GENESEE ST
Mailing Address 2: Not reported
Mailing City: SYRACUSE
Mailing State: NY
Mailing Zip: 13202
Mailing Zip 4: Not reported

Map ID
Direction
Distance
Elevation

MAP FINDINGS

Site

Database(s)

EDR ID Number
EPA ID Number

PRESIDENTIAL PLAZA MED CENTER (Continued)

1004757996

Mailing Country: USA
Mailing Phone: 3154631643

NY MANIFEST:

Document ID: MOB0901940
Manifest Status: C
seq: Not reported
Year: 1994
Trans1 State ID: H1144DT10
Trans2 State ID: H1144
Generator Ship Date: 09/01/1994
Trans1 Recv Date: 09/01/1994
Trans2 Recv Date: / /
TSD Site Recv Date: 09/06/1994
Part A Recv Date: / /
Part B Recv Date: 09/20/1994
Generator EPA ID: NYD986970168
Trans1 EPA ID: MOD095038998
Trans2 EPA ID: Not reported
TSDF ID 1: MOD980962849
TSDF ID 2: Not reported
Manifest Tracking Number: Not reported
Import Indicator: Not reported
Export Indicator: Not reported
Discr Quantity Indicator: Not reported
Discr Type Indicator: Not reported
Discr Residue Indicator: Not reported
Discr Partial Reject Indicator: Not reported
Discr Full Reject Indicator: Not reported
Manifest Ref Number: Not reported
Alt Facility RCRA ID: Not reported
Alt Facility Sign Date: Not reported
MGMT Method Type Code: Not reported
Waste Code: D002 - NON-LISTED CORROSIVE WASTES
Waste Code: Not reported
Waste Code: Not reported
Waste Code: Not reported
Waste Code: Not reported
Waste Code: Not reported
Quantity: 00350
Units: P - Pounds
Number of Containers: 001
Container Type: DM - Metal drums, barrels
Handling Method: B Incineration, heat recovery, burning.
Specific Gravity: 100

ECHO:

Envid: 1004757996
Registry ID: 110004476077
DFR URL: http://echo.epa.gov/detailed_facility_report?fid=110004476077

Map ID
Direction
Distance
Elevation

MAP FINDINGS

Site

Database(s)

EDR ID Number
EPA ID Number

I35
SW
1/8-1/4
0.141 mi.
744 ft.

NIAGARA MOHAWK A NATIONAL GRID CO
S MCBRIDE ST & E GENESEE ST
SYRACUSE, NY 13212

RCRA NonGen / NLR
NY MANIFEST
1014957359
NYP000968628

Site 1 of 2 in cluster I

Relative:
Lower

RCRA NonGen / NLR:

Date form received by agency: 10/17/2012

Facility name: NIAGARA MOHAWK A NATIONAL GRID CO

Facility address: S MCBRIDE ST & E GENESEE ST

SYRACUSE, NY 13212

EPA ID: NYP000968628

Mailing address: ERIE BLVD W
SYRACUSE, NY 13202

Contact: MARGARET M CARD

Contact address: ERIE BLVD W
SYRACUSE, NY 13202

Contact country: US

Contact telephone: (315) 428-6670

Contact email: Not reported

EPA Region: 02

Classification: Non-Generator

Description: Handler: Non-Generators do not presently generate hazardous waste

Actual:
401 ft.

Handler Activities Summary:

U.S. importer of hazardous waste: No

Mixed waste (haz. and radioactive): No

Recycler of hazardous waste: No

Transporter of hazardous waste: No

Treater, storer or disposer of HW: No

Underground injection activity: No

On-site burner exemption: No

Furnace exemption: No

Used oil fuel burner: No

Used oil processor: No

User oil refiner: No

Used oil fuel marketer to burner: No

Used oil Specification marketer: No

Used oil transfer facility: No

Used oil transporter: No

. Waste code: B007

. Waste name: B007

Historical Generators:

Date form received by agency: 07/31/2012

Site name: NIAGARA MOHAWK A NATIONAL GRID CO

Classification: Large Quantity Generator

. Waste code: B007

. Waste name: B007

Violation Status: No violations found

NY MANIFEST:

Country: USA

EPA ID: NYP000968628

Facility Status: Not reported

Location Address 1: S MCBRIDE ST & E GENESEE ST

Map ID
Direction
Distance
Elevation

MAP FINDINGS

Site

Database(s)

EDR ID Number
EPA ID Number

NIAGARA MOHAWK A NATIONAL GRID CO (Continued)

1014957359

Code: BP
Location Address 2: Not reported
Total Tanks: Not reported
Location City: SYRACUSE
Location State: NY
Location Zip: 13212
Location Zip 4: Not reported

NY MANIFEST:

EPAID: NYP000968628
Mailing Name: NIAGARA MOHAWK A NATIONAL GRID CO
Mailing Contact: RICHARD FOX
Mailing Address 1: 7437 HENRY CLAY BLVD
Mailing Address 2: Not reported
Mailing City: LIVERPOOL
Mailing State: NY
Mailing Zip: 13088
Mailing Zip 4: Not reported
Mailing Country: USA
Mailing Phone: 3154602385

NY MANIFEST:

Document ID: Not reported
Manifest Status: Not reported
seq: Not reported
Year: 2012
Trans1 State ID: NYD986980753
Trans2 State ID: Not reported
Generator Ship Date: 08/03/2012
Trans1 Recv Date: 08/03/2012
Trans2 Recv Date: Not reported
TSD Site Recv Date: 08/15/2012
Part A Recv Date: Not reported
Part B Recv Date: Not reported
Generator EPA ID: NYP000968628
Trans1 EPA ID: Not reported
Trans2 EPA ID: Not reported
TSD ID 1: NYD049836679
TSD ID 2: Not reported
Manifest Tracking Number: 004945988FLE
Import Indicator: N
Export Indicator: N
Discr Quantity Indicator: N
Discr Type Indicator: N
Discr Residue Indicator: N
Discr Partial Reject Indicator: N
Discr Full Reject Indicator: N
Manifest Ref Number: Not reported
Alt Facility RCRA ID: Not reported
Alt Facility Sign Date: Not reported
MGMT Method Type Code: H141
Waste Code: Not reported
Waste Code: Not reported
Waste Code: Not reported
Waste Code: Not reported
Waste Code: Not reported
Waste Code: Not reported

Map ID
Direction
Distance
Elevation

MAP FINDINGS

Site

Database(s)

EDR ID Number
EPA ID Number

NIAGARA MOHAWK A NATIONAL GRID CO (Continued)

1014957359

Quantity: 110.0
Units: K - Kilograms (2.2 pounds)
Number of Containers: 1.0
Container Type: DM - Metal drums, barrels
Handling Method: B Incineration, heat recovery, burning.
Specific Gravity: 1.0
Waste Code: B002
Waste Code 1_2: B007
Waste Code 1_3: Not reported
Waste Code 1_4: Not reported
Waste Code 1_5: Not reported
Waste Code 1_6: Not reported

36
NE
1/8-1/4
0.141 mi.
744 ft.

SUNY UPSTATE MEDICAL-KENNEDY SQAURE APTS
WATER ST & FORMAN AVE
SYRACUSE, NY

NY Spills S109582977
N/A

Relative:
Higher

SPILLS:

Facility ID: 0901951
Facility Type: ER
DER Facility ID: 363081
Site ID: 413976
DEC Region: 7
Spill Date: 2009-05-18
Spill Number/Closed Date: 0901951 / 2009-06-22
Spill Cause: Equipment Failure
Spill Class: Known release with minimal potential for fire or hazard. DEC Response.
Willing Responsible Party. Corrective action taken.

Actual:
407 ft.

SWIS: 3415
Investigator: MJROMOCK
Referred To: Not reported
Reported to Dept: 2009-05-18
CID: Not reported
Water Affected: Not reported
Spill Source: Institutional, Educational, Gov., Other
Spill Notifier: Other
Cleanup Ceased: Not reported
Cleanup Meets Std: False
Last Inspection: Not reported
Recommended Penalty: False
UST Trust: False
Remediation Phase: 0
Date Entered In Computer: 2009-05-18
Spill Record Last Update: 2009-06-22
Spiller Name: CLAUDE THAUVETTE
Spiller Company: SUNY UPSTATE MEDICAL
Spiller Address: WATER ST & FORMAN AVE
Spiller City,St,Zip: SYRACUSE, NY
Spiller Company: 999
Contact Name: CLAUDE THAUVETTE
Contact Phone: (315) 464-5782
DEC Memo: "5/18/09 - Inspected site. EPS on site removing tank. Tank was
cleaned in place prior to removal. Several holes were observed after
the tank was removed. No product had leaked. Tank closure report is
forth coming. 6/19/09 - Rec'd Tanks closure report. No further

Map ID
 Direction
 Distance
 Elevation

MAP FINDINGS

Site

Database(s)

EDR ID Number
 EPA ID Number

SUNY UPSTATE MEDICAL-KENNEDY SQAURE APTS (Continued)

S109582977

Remarks: remediation required. Closing file."
 "REMOVAL OF A 4000 GALLON UST AND FOUND HOLES AND SOIL CONTAMINATION.
 CLEAN UP IS PENDING."

Material:

Site ID: 413976
 Operable Unit ID: 1170373
 Operable Unit: 01
 Material ID: 2162103
 Material Code: 0001A
 Material Name: #2 fuel oil
 Case No.: Not reported
 Material FA: Petroleum
 Quantity: .25
 Units: Gallons
 Recovered: .00
 Resource Affected: Not reported
 Oxygenate: Not reported

Tank Test:

J37
NNE
1/8-1/4
0.141 mi.
746 ft.

UHAUL
740 ERIE BLVD EAST
SYRACUSE, NY
Site 1 of 3 in cluster J

NY Spills S106968251
N/A

Relative:
Higher

SPILLS:

Facility ID: 0502366
 Facility Type: ER
 DER Facility ID: 292973
 Site ID: 346716
 DEC Region: 7
 Spill Date: 2005-05-27
 Spill Number/Closed Date: 0502366 / 2007-06-28
 Spill Cause: Unknown
 Spill Class: Known release with minimal potential for fire or hazard. DEC Response.
 Willing Responsible Party. Corrective action taken.

Actual:
407 ft.

SWIS:

Investigator: MENASH
 Referred To: Not reported
 Reported to Dept: 2005-05-27
 CID: 407
 Water Affected: Not reported
 Spill Source: Commercial/Industrial
 Spill Notifier: Other
 Cleanup Ceased: Not reported
 Cleanup Meets Std: False
 Last Inspection: Not reported
 Recommended Penalty: False
 UST Trust: False
 Remediation Phase: 0
 Date Entered In Computer: 2005-05-28
 Spill Record Last Update: 2007-07-13
 Spiller Name: ROBERT FRALEY
 Spiller Company: UHAUL
 Spiller Address: 740 ERIE BLVD EAST

Map ID
Direction
Distance
Elevation

MAP FINDINGS

Site

Database(s)

EDR ID Number
EPA ID Number

UHAUL (Continued)

S106968251

Spiller City,St,Zip: SYRACUSE, NY 13210
Spiller Company: 001
Contact Name: ROBERT FRALEY
Contact Phone: (602) 263-6502 4735
DEC Memo: "Closed. No further remediation required."
Remarks: "Trace amounts in soil, limited area. Believed to be from a tank removal back in 1988"

Material:
Site ID: 346716
Operable Unit ID: 1104476
Operable Unit: 01
Material ID: 584699
Material Code: 0009
Material Name: gasoline
Case No.: Not reported
Material FA: Petroleum
Quantity: Not reported
Units: Gallons
Recovered: .00
Resource Affected: Not reported
Oxygenate: Not reported

Tank Test:

J38
NNE
1/8-1/4
0.143 mi.
756 ft.

ADVANCED AUTO PARTS
ERIE BLVD
SYRACUSE, NY

NY Spills S111159778
N/A

Site 2 of 3 in cluster J

Relative:
Higher

SPILLS:
Facility ID: 1105593
Facility Type: ER
DER Facility ID: 308887
Site ID: 453253
DEC Region: 7
Spill Date: 2011-08-15
Spill Number/Closed Date: 1105593 / 2011-08-18
Spill Cause: Human Error
Spill Class: Possible release with minimal potential for fire or hazard or Known release with no damage. No DEC Response. No corrective action required.

Actual:
407 ft.

SWIS: 3415
Investigator: DJLASALL
Referred To: Not reported
Reported to Dept: 2011-08-16
CID: Not reported
Water Affected: Not reported
Spill Source: Commercial/Industrial
Spill Notifier: Citizen
Cleanup Ceased: Not reported
Cleanup Meets Std: False
Last Inspection: Not reported
Recommended Penalty: Not reported
UST Trust: False
Remediation Phase: 0

Map ID
Direction
Distance
Elevation

MAP FINDINGS

Site

Database(s)

EDR ID Number
EPA ID Number

ADVANCED AUTO PARTS (Continued)

S111159778

Date Entered In Computer: 2011-08-16
Spill Record Last Update: 2011-11-22
Spiller Name: Not reported
Spiller Company: ADVANCED AUTO PARTS
Spiller Address: ERIE BLVD
Spiller City,St,Zip: SYRACUSE, NY
Spiller Company: 999
Contact Name: JEREMY HYDE
Contact Phone: (315) 450-6704
DEC Memo: "spoke with caller. cause of spill is vehicles in parking lot leaking fluids. will visit site and advise manager to apply sorbents when this occurs in the future."
Remarks: "Citizen is reporting his company for not cleaning up oil in the parking lot. He wants to remain completely anonymous for fear of losing his job. He says the oil is left in the parking lot then carried into the sewer system when it rains."

Material:
Site ID: 453253
Operable Unit ID: 1203411
Operable Unit: 01
Material ID: 2200057
Material Code: 0005A
Material Name: auto waste fluids
Case No.: Not reported
Material FA: Petroleum
Quantity: Not reported
Units: Not reported
Recovered: Not reported
Resource Affected: Not reported
Oxygenate: Not reported

Tank Test:

J39
NNE
1/8-1/4
0.144 mi.
758 ft.

FIRESTONE
711 ERIE BLVD EAST
DEWITT, NY
Site 3 of 3 in cluster J

NY Spills S106008543
N/A

Relative:
Higher

Actual:
407 ft.
SPILLS:
Facility ID: 0207494
Facility Type: ER
DER Facility ID: 223919
Site ID: 275407
DEC Region: 7
Spill Date: 2002-10-20
Spill Number/Closed Date: 0207494 / 2002-10-21
Spill Cause: Unknown
Spill Class: Possible release with minimal potential for fire or hazard or Known release with no damage. No DEC Response. No corrective action required.
SWIS: 3426
Investigator: MENASH
Referred To: Not reported
Reported to Dept: 2002-10-20
CID: 365

Map ID
 Direction
 Distance
 Elevation

MAP FINDINGS

Site

Database(s)

EDR ID Number
 EPA ID Number

FIRESTONE (Continued)

S106008543

Water Affected: Not reported
 Spill Source: Unknown
 Spill Notifier: Citizen
 Cleanup Ceased: Not reported
 Cleanup Meets Std: False
 Last Inspection: Not reported
 Recommended Penalty: False
 UST Trust: False
 Remediation Phase: 0
 Date Entered In Computer: 2002-10-20
 Spill Record Last Update: 2002-10-21
 Spiller Name: Not reported
 Spiller Company: UNKNOWN
 Spiller Address: Not reported
 Spiller City,St,Zip: NY
 Spiller Company: 999
 Contact Name: Not reported
 Contact Phone: Not reported
 DEC Memo: "Prior to Sept, 2004 data translation this spill Lead_DEC Field was MN MADE SITE VISIT. LARGE PUDDLES OF WATER FORMED AFTER 1/2 INCH RAIN FALL. NO ANTIFREEZE NOTED."

Remarks: "large puddle of green material - possibly antifreeze"

Material:
 Site ID: 275407
 Operable Unit ID: 860316
 Operable Unit: 01
 Material ID: 518081
 Material Code: 0064A
 Material Name: unknown material
 Case No.: Not reported
 Material FA: Other
 Quantity: .00
 Units: Gallons
 Recovered: .00
 Resource Affected: Not reported
 Oxygenate: Not reported

Tank Test:

H40
SSW
1/8-1/4
0.144 mi.
761 ft.

MADISON TOWERS
TOWNSEND ST
SYRACUSE, NY

Site 2 of 2 in cluster H

NY Spills S102167154
N/A

Relative:
Lower

SPILLS:
 Facility ID: 9305228
 Facility Type: ER
 DER Facility ID: 68173
 Site ID: 72190
 DEC Region: 7
 Spill Date: 1993-07-22
 Spill Number/Closed Date: 9305228 / 1995-02-09
 Spill Cause: Unknown
 Spill Class: Known release with minimal potential for fire or hazard. DEC Response. Willing Responsible Party. Corrective action taken.

Actual:
402 ft.

Map ID
Direction
Distance
Elevation

MAP FINDINGS

Site

Database(s)

EDR ID Number
EPA ID Number

MADISON TOWERS (Continued)

S102167154

SWIS: 3415
Investigator: HDWARNER
Referred To: Not reported
Reported to Dept: 1993-07-22
CID: Not reported
Water Affected: Not reported
Spill Source: Unknown
Spill Notifier: Other
Cleanup Ceased: 1995-02-09
Cleanup Meets Std: True
Last Inspection: Not reported
Recommended Penalty: False
UST Trust: False
Remediation Phase: 0
Date Entered In Computer: 1993-09-07
Spill Record Last Update: 1995-02-09
Spiller Name: Not reported
Spiller Company: PRESIDENTIAL PLAZA
Spiller Address: Not reported
Spiller City,St,Zip: ZZ
Spiller Company: 001
Contact Name: Not reported
Contact Phone: Not reported
DEC Memo: "Prior to Sept, 2004 data translation this spill Lead_DEC Field was HW 09/07/93: SPILLER SOLICITATING BIDS FOR TANK DECOMMISSION AND GW INVESTIGATION. "
Remarks: "CONTRACTOR DIGGING HOLES FOR FENCE AROUND DUMPSTER AND DISCOVERED FUEL OIL CONTAMINATED SOIL."

Material:
Site ID: 72190
Operable Unit ID: 983507
Operable Unit: 01
Material ID: 395164
Material Code: 0001A
Material Name: #2 fuel oil
Case No.: Not reported
Material FA: Petroleum
Quantity: .00
Units: Not reported
Recovered: .00
Resource Affected: Not reported
Oxygenate: Not reported

Tank Test:

41
East
1/8-1/4
0.144 mi.
761 ft.

CENTRAL NEW YORK BIOTECH ACCELERATOR
841 E FAYETTE ST
SYRACUSE, NY 13210

RCRA-CESQG 1016169682
FINDS NYR000201525
NY MANIFEST
ECHO

Relative:
Higher

RCRA-CESQG:
Date form received by agency: 07/15/2013
Facility name: CENTRAL NEW YORK BIOTECH ACCELERATOR
Facility address: 841 E FAYETTE ST
SYRACUSE, NY 13210

Actual:
406 ft.

Map ID
Direction
Distance
Elevation

MAP FINDINGS

Site

Database(s)

EDR ID Number
EPA ID Number

CENTRAL NEW YORK BIOTECH ACCELERATOR (Continued)

1016169682

EPA ID: NYR000201525
Mailing address: E FAYETTE ST
SYRACUSE, NY 13210
Contact: JAMES H WATSON JR
Contact address: E FAYETTE ST
SYRACUSE, NY 13210
Contact country: US
Contact telephone: (315) 464-9288
Contact email: WATSONJA@UPSTATE.EDU
EPA Region: 02
Classification: Conditionally Exempt Small Quantity Generator
Description: Handler: generates 100 kg or less of hazardous waste per calendar month, and accumulates 1000 kg or less of hazardous waste at any time; or generates 1 kg or less of acutely hazardous waste per calendar month, and accumulates at any time: 1 kg or less of acutely hazardous waste; or 100 kg or less of any residue or contaminated soil, waste or other debris resulting from the cleanup of a spill, into or on any land or water, of acutely hazardous waste; or generates 100 kg or less of any residue or contaminated soil, waste or other debris resulting from the cleanup of a spill, into or on any land or water, of acutely hazardous waste during any calendar month, and accumulates at any time: 1 kg or less of acutely hazardous waste; or 100 kg or less of any residue or contaminated soil, waste or other debris resulting from the cleanup of a spill, into or on any land or water, of acutely hazardous waste

Owner/Operator Summary:

Owner/operator name: STATE UNIVERSITY OF NEW YORK
Owner/operator address: E ADAMS ST
SYRACUSE, NY 13210
Owner/operator country: US
Owner/operator telephone: (315) 464-9288
Legal status: State
Owner/Operator Type: Owner
Owner/Op start date: 02/01/2009
Owner/Op end date: Not reported

Owner/operator name: SUNY UPSTATE MEDICAL UNIVERSITY
Owner/operator address: Not reported
Not reported
Owner/operator country: US
Owner/operator telephone: Not reported
Legal status: State
Owner/Operator Type: Operator
Owner/Op start date: 02/01/2009
Owner/Op end date: Not reported

Handler Activities Summary:

U.S. importer of hazardous waste: No
Mixed waste (haz. and radioactive): No
Recycler of hazardous waste: No
Transporter of hazardous waste: No
Treater, storer or disposer of HW: No
Underground injection activity: No
On-site burner exemption: No
Furnace exemption: No

Map ID
Direction
Distance
Elevation

MAP FINDINGS

Site

Database(s)

EDR ID Number
EPA ID Number

CENTRAL NEW YORK BIOTECH ACCELERATOR (Continued)

1016169682

Used oil fuel burner: No
Used oil processor: No
User oil refiner: No
Used oil fuel marketer to burner: No
Used oil Specification marketer: No
Used oil transfer facility: No
Used oil transporter: No

. Waste code: D001
. Waste name: IGNITABLE WASTE

. Waste code: D002
. Waste name: CORROSIVE WASTE

Violation Status: No violations found

FINDS:

Registry ID: 110055528898

Environmental Interest/Information System

RCRAInfo is a national information system that supports the Resource Conservation and Recovery Act (RCRA) program through the tracking of events and activities related to facilities that generate, transport, and treat, store, or dispose of hazardous waste. RCRAInfo allows RCRA program staff to track the notification, permit, compliance, and corrective action activities required under RCRA.

NY MANIFEST:

Country: USA
EPA ID: NYR000201525
Facility Status: Not reported
Location Address 1: 841 E FAYETTE ST
Code: BP
Location Address 2: Not reported
Total Tanks: Not reported
Location City: SYRACUSE
Location State: NY
Location Zip: 13210
Location Zip 4: Not reported

NY MANIFEST:

EPAID: NYR000201525
Mailing Name: CENTRAL NEW YORK BIOTECH ACCELERATOR
Mailing Contact: CENTRAL NEW YORK BIOTECH ACCELERATOR
Mailing Address 1: 841 E FAYETTE ST
Mailing Address 2: Not reported
Mailing City: SYRACUSE
Mailing State: NY
Mailing Zip: 13210
Mailing Zip 4: Not reported
Mailing Country: USA
Mailing Phone: Not reported

ECHO:

Map ID
Direction
Distance
Elevation

MAP FINDINGS

Site

Database(s)

EDR ID Number
EPA ID Number

CENTRAL NEW YORK BIOTECH ACCELERATOR (Continued)

1016169682

Envid: 1016169682
Registry ID: 110055528898
DFR URL: http://echo.epa.gov/detailed_facility_report?fid=110055528898

I42
SW
1/8-1/4
0.149 mi.
787 ft.

JOHNSON VOCATIONAL CENTER
573 E GENESEE ST
SYRACUSE, NY 132-2

RCRA-CESQG **1014958247**
NY MANIFEST **NYR000194936**

Site 2 of 2 in cluster I

Relative:
Lower

RCRA-CESQG:

Date form received by agency: 06/26/2012

Facility name: JOHNSON VOCATIONAL CENTER

Facility address: 573 E GENESEE ST
SYRACUSE, NY 132-2

EPA ID: NYR000194936

Mailing address: E GENESEE ST
SYRACUSE, NY 132-2

Contact: THOMAS MYLES

Contact address: ERIE BLVD WEST
SYRACUSE, NY 13204

Contact country: US

Contact telephone: (315) 435-5822

Contact email: TMYLES@SCSD.US

EPA Region: 02

Classification: Conditionally Exempt Small Quantity Generator

Description: Handler: generates 100 kg or less of hazardous waste per calendar month, and accumulates 1000 kg or less of hazardous waste at any time; or generates 1 kg or less of acutely hazardous waste per calendar month, and accumulates at any time: 1 kg or less of acutely hazardous waste; or 100 kg or less of any residue or contaminated soil, waste or other debris resulting from the cleanup of a spill, into or on any land or water, of acutely hazardous waste; or generates 100 kg or less of any residue or contaminated soil, waste or other debris resulting from the cleanup of a spill, into or on any land or water, of acutely hazardous waste during any calendar month, and accumulates at any time: 1 kg or less of acutely hazardous waste; or 100 kg or less of any residue or contaminated soil, waste or other debris resulting from the cleanup of a spill, into or on any land or water, of acutely hazardous waste

Owner/Operator Summary:

Owner/operator name: SYRACUSE CITY SCHOOL DISTRICT

Owner/operator address: Not reported

Not reported

Owner/operator country: US

Owner/operator telephone: Not reported

Legal status: Municipal

Owner/Operator Type: Operator

Owner/Op start date: 08/30/1977

Owner/Op end date: Not reported

Owner/operator name: CITY OF SYRACUSE

Owner/operator address: E WASHINGTON ST
SYRACUSE, NY 13202

Owner/operator country: US

Owner/operator telephone: (315) 448-8005

Map ID
Direction
Distance
Elevation

MAP FINDINGS

Site

Database(s)

EDR ID Number
EPA ID Number

JOHNSON VOCATIONAL CENTER (Continued)

1014958247

Legal status: Municipal
Owner/Operator Type: Owner
Owner/Op start date: 08/30/1977
Owner/Op end date: Not reported

Handler Activities Summary:

U.S. importer of hazardous waste: No
Mixed waste (haz. and radioactive): No
Recycler of hazardous waste: No
Transporter of hazardous waste: No
Treater, storer or disposer of HW: No
Underground injection activity: No
On-site burner exemption: No
Furnace exemption: No
Used oil fuel burner: No
Used oil processor: No
User oil refiner: No
Used oil fuel marketer to burner: No
Used oil Specification marketer: No
Used oil transfer facility: No
Used oil transporter: No

. Waste code: D001
. Waste name: IGNITABLE WASTE

. Waste code: F001
. Waste name: THE FOLLOWING SPENT HALOGENATED SOLVENTS USED IN DEGREASING: TETRACHLOROETHYLENE, TRICHLORETHYLENE, METHYLENE CHLORIDE, 1,1,1-TRICHLOROETHANE, CARBON TETRACHLORIDE AND CHLORINATED FLUOROCARBONS; ALL SPENT SOLVENT MIXTURES/BLENDS USED IN DEGREASING CONTAINING, BEFORE USE, A TOTAL OF TEN PERCENT OR MORE (BY VOLUME) OF ONE OR MORE OF THE ABOVE HALOGENATED SOLVENTS OR THOSE SOLVENTS LISTED IN F002, F004, AND F005; AND STILL BOTTOMS FROM THE RECOVERY OF THESE SPENT SOLVENTS AND SPENT SOLVENT MIXTURES.

. Waste code: F003
. Waste name: THE FOLLOWING SPENT NONHALOGENATED SOLVENTS: XYLENE, ACETONE, ETHYL ACETATE, ETHYL BENZENE, ETHYL ETHER, METHYL ISOBUTYL KETONE, N-BUTYL ALCOHOL, CYCLOHEXANONE, AND METHANOL; ALL SPENT SOLVENT MIXTURES/BLENDS CONTAINING, BEFORE USE, ONLY THE ABOVE SPENT NONHALOGENATED SOLVENTS; AND ALL SPENT SOLVENT MIXTURES/BLENDS CONTAINING, BEFORE USE, ONE OR MORE OF THE ABOVE NONHALOGENATED SOLVENTS, AND A TOTAL OF TEN PERCENT OR MORE (BY VOLUME) OF ONE OR MORE OF THOSE SOLVENTS LISTED IN F001, F002, F004, AND F005; AND STILL BOTTOMS FROM THE RECOVERY OF THESE SPENT SOLVENTS AND SPENT SOLVENT MIXTURES.

Violation Status: No violations found

NY MANIFEST:

Country: USA
EPA ID: NYR000194936
Facility Status: Not reported
Location Address 1: 573 E GENESEE ST
Code: BP
Location Address 2: Not reported
Total Tanks: Not reported

Map ID
Direction
Distance
Elevation

MAP FINDINGS

Site

Database(s)

EDR ID Number
EPA ID Number

JOHNSON VOCATIONAL CENTER (Continued)

1014958247

Location City: SYRACUSE
Location State: NY
Location Zip: 13202
Location Zip 4: Not reported

NY MANIFEST:
EPAID: NYR000194936
Mailing Name: JOHNSON VOCATIONAL CENTER
Mailing Contact: SCOTT GALES
Mailing Address 1: 1025 ERIE BLVD
Mailing Address 2: Not reported
Mailing City: SYRACUSE
Mailing State: NY
Mailing Zip: 13204
Mailing Zip 4: Not reported
Mailing Country: USA
Mailing Phone: 3152471565

NY MANIFEST:
Document ID: Not reported
Manifest Status: Not reported
seq: Not reported
Year: 2012
Trans1 State ID: NYD980769947
Trans2 State ID: Not reported
Generator Ship Date: 08/07/2012
Trans1 Recv Date: 08/07/2012
Trans2 Recv Date: Not reported
TSD Site Recv Date: 08/09/2012
Part A Recv Date: Not reported
Part B Recv Date: Not reported
Generator EPA ID: NYR000194936
Trans1 EPA ID: Not reported
Trans2 EPA ID: Not reported
TSD ID 1: MID980991566
TSD ID 2: Not reported
Manifest Tracking Number: 006758458JJK
Import Indicator: N
Export Indicator: N
Discr Quantity Indicator: N
Discr Type Indicator: N
Discr Residue Indicator: N
Discr Partial Reject Indicator: N
Discr Full Reject Indicator: N
Manifest Ref Number: Not reported
Alt Facility RCRA ID: Not reported
Alt Facility Sign Date: Not reported
MGMT Method Type Code: H141
Waste Code: Not reported
Waste Code: Not reported
Waste Code: Not reported
Waste Code: Not reported
Waste Code: Not reported
Waste Code: Not reported
Quantity: 225.0
Units: P - Pounds
Number of Containers: 1.0

Map ID
Direction
Distance
Elevation

MAP FINDINGS

Site

Database(s)

EDR ID Number
EPA ID Number

JOHNSON VOCATIONAL CENTER (Continued)

1014958247

Container Type: DM - Metal drums, barrels
Handling Method: B Incineration, heat recovery, burning.
Specific Gravity: 1.0
Waste Code: D001
Waste Code 1_2: D035
Waste Code 1_3: Not reported
Waste Code 1_4: Not reported
Waste Code 1_5: Not reported
Waste Code 1_6: Not reported

Document ID: Not reported
Manifest Status: Not reported
seq: Not reported
Year: 2012
Trans1 State ID: NYD980769947
Trans2 State ID: Not reported
Generator Ship Date: 08/07/2012
Trans1 Recv Date: 08/07/2012
Trans2 Recv Date: Not reported
TSD Site Recv Date: 08/09/2012
Part A Recv Date: Not reported
Part B Recv Date: Not reported
Generator EPA ID: NYR000194936
Trans1 EPA ID: Not reported
Trans2 EPA ID: Not reported
TSD ID 1: MID980991566
TSD ID 2: Not reported
Manifest Tracking Number: 006758458JJK
Import Indicator: N
Export Indicator: N
Discr Quantity Indicator: N
Discr Type Indicator: N
Discr Residue Indicator: N
Discr Partial Reject Indicator: N
Discr Full Reject Indicator: N
Manifest Ref Number: Not reported
Alt Facility RCRA ID: Not reported
Alt Facility Sign Date: Not reported
MGMT Method Type Code: H141
Waste Code: Not reported
Waste Code: Not reported
Waste Code: Not reported
Waste Code: Not reported
Waste Code: Not reported
Waste Code: Not reported
Quantity: 2.0
Units: P - Pounds
Number of Containers: 2.0
Container Type: CY - Cylinders
Handling Method: B Incineration, heat recovery, burning.
Specific Gravity: 1.0
Waste Code: D001
Waste Code 1_2: Not reported
Waste Code 1_3: Not reported
Waste Code 1_4: Not reported
Waste Code 1_5: Not reported
Waste Code 1_6: Not reported

Map ID
Direction
Distance
Elevation

MAP FINDINGS

Site

Database(s)

EDR ID Number
EPA ID Number

JOHNSON VOCATIONAL CENTER (Continued)

1014958247

Document ID: Not reported
Manifest Status: Not reported
seq: Not reported
Year: 2012
Trans1 State ID: NYD980769947
Trans2 State ID: Not reported
Generator Ship Date: 08/07/2012
Trans1 Recv Date: 08/07/2012
Trans2 Recv Date: Not reported
TSD Site Recv Date: 08/09/2012
Part A Recv Date: Not reported
Part B Recv Date: Not reported
Generator EPA ID: NYR000194936
Trans1 EPA ID: Not reported
Trans2 EPA ID: Not reported
TSD ID 1: MID980991566
TSD ID 2: Not reported
Manifest Tracking Number: 006758458JJK
Import Indicator: N
Export Indicator: N
Discr Quantity Indicator: N
Discr Type Indicator: N
Discr Residue Indicator: N
Discr Partial Reject Indicator: N
Discr Full Reject Indicator: N
Manifest Ref Number: Not reported
Alt Facility RCRA ID: Not reported
Alt Facility Sign Date: Not reported
MGMT Method Type Code: H141
Waste Code: Not reported
Waste Code: Not reported
Waste Code: Not reported
Waste Code: Not reported
Waste Code: Not reported
Waste Code: Not reported
Quantity: 8.0
Units: P - Pounds
Number of Containers: 1.0
Container Type: DF - Fiberboard or plastic drums (glass)
Handling Method: B Incineration, heat recovery, burning.
Specific Gravity: 1.0
Waste Code: D001
Waste Code 1_2: D035
Waste Code 1_3: Not reported
Waste Code 1_4: Not reported
Waste Code 1_5: Not reported
Waste Code 1_6: Not reported

Document ID: Not reported
Manifest Status: Not reported
seq: Not reported
Year: 2012
Trans1 State ID: NYD980769947
Trans2 State ID: Not reported
Generator Ship Date: 08/07/2012
Trans1 Recv Date: 08/07/2012
Trans2 Recv Date: Not reported

Map ID
Direction
Distance
Elevation

MAP FINDINGS

Site

Database(s)

EDR ID Number
EPA ID Number

JOHNSON VOCATIONAL CENTER (Continued)

1014958247

TSD Site Recv Date: 08/09/2012
Part A Recv Date: Not reported
Part B Recv Date: Not reported
Generator EPA ID: NYR000194936
Trans1 EPA ID: Not reported
Trans2 EPA ID: Not reported
TSD ID 1: MID980991566
TSD ID 2: Not reported
Manifest Tracking Number: 006758458JJK
Import Indicator: N
Export Indicator: N
Discr Quantity Indicator: N
Discr Type Indicator: N
Discr Residue Indicator: N
Discr Partial Reject Indicator: N
Discr Full Reject Indicator: N
Manifest Ref Number: Not reported
Alt Facility RCRA ID: Not reported
Alt Facility Sign Date: Not reported
MGMT Method Type Code: H141
Waste Code: Not reported
Waste Code: Not reported
Waste Code: Not reported
Waste Code: Not reported
Waste Code: Not reported
Waste Code: Not reported
Quantity: 10.0
Units: P - Pounds
Number of Containers: 1.0
Container Type: DF - Fiberboard or plastic drums (glass)
Handling Method: B Incineration, heat recovery, burning.
Specific Gravity: 1.0
Waste Code: D001
Waste Code 1_2: Not reported
Waste Code 1_3: Not reported
Waste Code 1_4: Not reported
Waste Code 1_5: Not reported
Waste Code 1_6: Not reported

Document ID: Not reported
Manifest Status: Not reported
seq: Not reported
Year: 2012
Trans1 State ID: NYD980769947
Trans2 State ID: Not reported
Generator Ship Date: 08/07/2012
Trans1 Recv Date: 08/07/2012
Trans2 Recv Date: Not reported
TSD Site Recv Date: 08/09/2012
Part A Recv Date: Not reported
Part B Recv Date: Not reported
Generator EPA ID: NYR000194936
Trans1 EPA ID: Not reported
Trans2 EPA ID: Not reported
TSD ID 1: MID980991566
TSD ID 2: Not reported
Manifest Tracking Number: 006758458JJK

Map ID
Direction
Distance
Elevation

MAP FINDINGS

Site

Database(s)

EDR ID Number
EPA ID Number

JOHNSON VOCATIONAL CENTER (Continued)

1014958247

Import Indicator:	N
Export Indicator:	N
Discr Quantity Indicator:	N
Discr Type Indicator:	N
Discr Residue Indicator:	N
Discr Partial Reject Indicator:	N
Discr Full Reject Indicator:	N
Manifest Ref Number:	Not reported
Alt Facility RCRA ID:	Not reported
Alt Facility Sign Date:	Not reported
MGMT Method Type Code:	H141
Waste Code:	Not reported
Waste Code:	Not reported
Waste Code:	Not reported
Waste Code:	Not reported
Waste Code:	Not reported
Waste Code:	Not reported
Quantity:	225.0
Units:	P - Pounds
Number of Containers:	1.0
Container Type:	DM - Metal drums, barrels
Handling Method:	B Incineration, heat recovery, burning.
Specific Gravity:	1.0
Waste Code:	D001
Waste Code 1_2:	D007
Waste Code 1_3:	D008
Waste Code 1_4:	Not reported
Waste Code 1_5:	Not reported
Waste Code 1_6:	Not reported
Document ID:	Not reported
Manifest Status:	Not reported
seq:	Not reported
Year:	2012
Trans1 State ID:	NYD980769947
Trans2 State ID:	Not reported
Generator Ship Date:	08/07/2012
Trans1 Recv Date:	08/07/2012
Trans2 Recv Date:	Not reported
TSD Site Recv Date:	08/09/2012
Part A Recv Date:	Not reported
Part B Recv Date:	Not reported
Generator EPA ID:	NYR000194936
Trans1 EPA ID:	Not reported
Trans2 EPA ID:	Not reported
TSD ID 1:	MID980991566
TSD ID 2:	Not reported
Manifest Tracking Number:	006758458JJK
Import Indicator:	N
Export Indicator:	N
Discr Quantity Indicator:	N
Discr Type Indicator:	N
Discr Residue Indicator:	N
Discr Partial Reject Indicator:	N
Discr Full Reject Indicator:	N
Manifest Ref Number:	Not reported
Alt Facility RCRA ID:	Not reported

Map ID
Direction
Distance
Elevation

MAP FINDINGS

Site

Database(s)

EDR ID Number
EPA ID Number

JOHNSON VOCATIONAL CENTER (Continued)

1014958247

Alt Facility Sign Date: Not reported
MGMT Method Type Code: H111
Waste Code: Not reported
Waste Code: Not reported
Waste Code: Not reported
Waste Code: Not reported
Waste Code: Not reported
Waste Code: Not reported
Quantity: 45.0
Units: P - Pounds
Number of Containers: 1.0
Container Type: DF - Fiberboard or plastic drums (glass)
Handling Method: T Chemical, physical, or biological treatment.
Specific Gravity: 1.0
Waste Code: D002
Waste Code 1_2: Not reported
Waste Code 1_3: Not reported
Waste Code 1_4: Not reported
Waste Code 1_5: Not reported
Waste Code 1_6: Not reported

Document ID: Not reported
Manifest Status: Not reported
seq: Not reported
Year: 2012
Trans1 State ID: NYD980769947
Trans2 State ID: Not reported
Generator Ship Date: 08/07/2012
Trans1 Recv Date: 08/07/2012
Trans2 Recv Date: Not reported
TSD Site Recv Date: 08/09/2012
Part A Recv Date: Not reported
Part B Recv Date: Not reported
Generator EPA ID: NYR000194936
Trans1 EPA ID: Not reported
Trans2 EPA ID: Not reported
TSDF ID 1: MID980991566
TSDF ID 2: Not reported
Manifest Tracking Number: 006758458JJK
Import Indicator: N
Export Indicator: N
Discr Quantity Indicator: N
Discr Type Indicator: N
Discr Residue Indicator: N
Discr Partial Reject Indicator: N
Discr Full Reject Indicator: N
Manifest Ref Number: Not reported
Alt Facility RCRA ID: Not reported
Alt Facility Sign Date: Not reported
MGMT Method Type Code: H141
Waste Code: Not reported
Waste Code: Not reported
Waste Code: Not reported
Waste Code: Not reported
Waste Code: Not reported
Waste Code: Not reported
Quantity: 50.0

Map ID
Direction
Distance
Elevation

MAP FINDINGS

Site

Database(s)

EDR ID Number
EPA ID Number

JOHNSON VOCATIONAL CENTER (Continued)

1014958247

Units: P - Pounds
Number of Containers: 1.0
Container Type: DM - Metal drums, barrels
Handling Method: L Landfill.
Specific Gravity: 1.0
Waste Code: F002
Waste Code 1_2: F003
Waste Code 1_3: F005
Waste Code 1_4: D001
Waste Code 1_5: D007
Waste Code 1_6: D008

**43
SE
1/8-1/4
0.155 mi.
821 ft.**

**ROADWAY
801 EAST GENESEE ST
CITY OF SYRACUSE, NY**

**NY Spills S117363294
N/A**

**Relative:
Higher**

SPILLS:

Facility ID: 1406944
Facility Type: ER
DER Facility ID: 455444
Site ID: 500436
DEC Region: 7
Spill Date: 2014-10-02
Spill Number/Closed Date: 1406944 / 2014-10-03
Spill Cause: Unknown
Spill Class: Possible release with minimal potential for fire or hazard or Known release with no damage. DEC Response. Willing Responsible Party. Corrective action taken.

**Actual:
405 ft.**

SWIS: 3415
Investigator: SMFITZGE
Referred To: Not reported
Reported to Dept: 2014-10-02
CID: Not reported
Water Affected: Not reported
Spill Source: Unknown
Spill Notifier: Other
Cleanup Ceased: Not reported
Cleanup Meets Std: False
Last Inspection: Not reported
Recommended Penalty: Not reported
UST Trust: False
Remediation Phase: 0
Date Entered In Computer: 2014-10-02
Spill Record Last Update: 2014-10-03
Spiller Name: Not reported
Spiller Company: UNKNOWN
Spiller Address: Not reported
Spiller City,St,Zip: NY
Spiller Company: 999
Contact Name: SHAWN
Contact Phone: Not reported
DEC Memo: "no noticable sheen or oil on water, minor staining on sidewalk and curb area."

Remarks: "spill has impacted catch basin"

Map ID
Direction
Distance
Elevation

MAP FINDINGS

Site

Database(s)

EDR ID Number
EPA ID Number

ROADWAY (Continued)

S117363294

Material:

Site ID: 500436
Operable Unit ID: 1249844
Operable Unit: 01
Material ID: 2251476
Material Code: 0066A
Material Name: unknown petroleum
Case No.: Not reported
Material FA: Petroleum
Quantity: 3.00
Units: Gallons
Recovered: Not reported
Resource Affected: Not reported
Oxygenate: Not reported

Tank Test:

44
WSW
1/8-1/4
0.156 mi.
825 ft.

FORMER ACCURATE DIE SITE
547 EAST GENESEE STREET
SYRACUSE, NY

NY LTANKS **S101508795**
N/A

Relative:
Lower

LTANKS:

Actual:
401 ft.

Site ID: 129682
Spill Number/Closed Date: 9416408 / 1996-01-01
Spill Date: 1995-03-20
Spill Cause: Tank Failure
Spill Source: Commercial/Industrial
Spill Class: Known release with minimal potential for fire or hazard. DEC Response.
Willing Responsible Party. Corrective action taken.
Cleanup Ceased: Not reported
Cleanup Meets Standard: False
SWIS: 3415
Investigator: CFMANNES
Referred To: Not reported
Reported to Dept: 1995-03-20
CID: Not reported
Water Affected: Not reported
Spill Notifier: Other
Last Inspection: Not reported
Recommended Penalty: False
UST Involvement: True
Remediation Phase: 0
Date Entered In Computer: 1995-04-11
Spill Record Last Update: 1996-12-04
Spiller Name: Not reported
Spiller Company: FORMER ACCURATE DIE SITE
Spiller Address: 547 EAST GENESEE STREET
Spiller City,St,Zip: SYRACUSE, NY
Spiller County: 001
Spiller Contact: Not reported
Spiller Phone: Not reported
Spiller Extention: Not reported
DEC Region: 7
DER Facility ID: 111787

Map ID
Direction
Distance
Elevation

MAP FINDINGS

Site

Database(s)

EDR ID Number
EPA ID Number

FORMER ACCURATE DIE SITE (Continued)

S101508795

DEC Memo: "Prior to Sept, 2004 data translation this spill Lead_DEC Field was CM "
Remarks: "ABANDONED SINCE 1988. TANK BEING REMOVED. BOTTOM ALL RUESTED OUT AND SOILS STAINED."

Material:
Site ID: 129682
Operable Unit ID: 1013632
Operable Unit: 01
Material ID: 371569
Material Code: 0009
Material Name: gasoline
Case No.: Not reported
Material FA: Petroleum
Quantity: .00
Units: Pounds
Recovered: .00
Resource Affected: Not reported
Oxygenate: Not reported

Tank Test:

**K45
NW
1/8-1/4
0.159 mi.
840 ft.**

**S. MCBRIDE ST SEWER
S. MCBRIDE ST. 600 BL EAS
SYRACUSE, NY**

**NY Spills S102166205
N/A**

Site 1 of 2 in cluster K

**Relative:
Higher**

SPILLS:
Facility ID: 8804501
Facility Type: ER
DER Facility ID: 175646
Site ID: 211964
DEC Region: 7
Spill Date: 1988-08-22
Spill Number/Closed Date: 8804501 / 1989-07-10
Spill Cause: Unknown
Spill Class: Not reported
SWIS: 3415
Investigator: VOLLMER
Referred To: Not reported
Reported to Dept: 1988-08-22
CID: Not reported
Water Affected: Not reported
Spill Source: Unknown
Spill Notifier: Fire Department
Cleanup Ceased: 1988-08-29
Cleanup Meets Std: True
Last Inspection: Not reported
Recommended Penalty: False
UST Trust: False
Remediation Phase: 0
Date Entered In Computer: 1988-08-30
Spill Record Last Update: 1989-06-14
Spiller Name: Not reported
Spiller Company: UNKNOWN

**Actual:
406 ft.**

Map ID
Direction
Distance
Elevation

MAP FINDINGS

Site

Database(s)

EDR ID Number
EPA ID Number

S. MCBRIDE ST SEWER (Continued)

S102166205

Spiller Address: Not reported
Spiller City,St,Zip: NY
Spiller Company: 999
Contact Name: Not reported
Contact Phone: Not reported
DEC Memo: "Prior to Sept, 2004 data translation this spill Lead_DEC Field was DV 08/22/88: HIRED DOMERMUTH TO REMOVE PRODUCT FROM SEWER. 08/29/88: REMOVAL OF TANKS AT COOPER METAL REVEALED NO APPARENT CONNECTION WITH SEWER. FUMES HAVE NOTRETURNED AS WOULD BE EXPECTED IF GROUND WATER WAS SOURCE. HEAVY CLAY SOIL IN AREA. IT MAY BE THAT GASOLINE WA. 11/23/88: NEEDS ISR. "
Remarks: "FOUND 1/2 GASOLINE IN COMBINED SEWER."

Material:
Site ID: 211964
Operable Unit ID: 919495
Operable Unit: 01
Material ID: 456438
Material Code: 0009
Material Name: gasoline
Case No.: Not reported
Material FA: Petroleum
Quantity: 100.00
Units: Not reported
Recovered: 90.00
Resource Affected: Not reported
Oxygenate: Not reported

Tank Test:

46
NE
1/8-1/4
0.160 mi.
847 ft.

BRIDGESTONE FIRESTONE
711 ERIE BLVD
SYRACUSE, NY 13201

RCRA NonGen / NLR 1000789445
FINDS NYD987009065
NY MANIFEST
ECHO

Relative:
Higher

RCRA NonGen / NLR:
Date form received by agency: 01/01/2007
Facility name: BRIDGESTONE FIRESTONE
Facility address: 711 ERIE BLVD
SYRACUSE, NY 13201
EPA ID: NYD987009065
Mailing address: RTE 9 SUITE 411
WOODBIDGE, NY 07095
Contact: Not reported
Contact address: RTE 9 SUITE 411
WOODBIDGE, NY 07095
Contact country: US
Contact telephone: Not reported
Contact email: Not reported
EPA Region: 02
Classification: Non-Generator
Description: Handler: Non-Generators do not presently generate hazardous waste

Owner/Operator Summary:
Owner/operator name: BRIDGESTONE FIRESTONE

Map ID
Direction
Distance
Elevation

MAP FINDINGS

Site

Database(s)

EDR ID Number
EPA ID Number

BRIDGESTONE FIRESTONE (Continued)

1000789445

Owner/operator address: 900 RTE 9 SUITE 411
WOODBRIDGE, NJ 07095
Owner/operator country: US
Owner/operator telephone: (908) 855-1900
Legal status: Private
Owner/Operator Type: Owner
Owner/Op start date: Not reported
Owner/Op end date: Not reported

Owner/operator name: BRIDGESTONE FIRESTONE
Owner/operator address: 900 RTE 9 SUITE 411
WOODBRIDGE, NJ 07095
Owner/operator country: US
Owner/operator telephone: (908) 855-1900
Legal status: Private
Owner/Operator Type: Operator
Owner/Op start date: Not reported
Owner/Op end date: Not reported

Handler Activities Summary:

U.S. importer of hazardous waste: No
Mixed waste (haz. and radioactive): No
Recycler of hazardous waste: No
Transporter of hazardous waste: No
Treater, storer or disposer of HW: No
Underground injection activity: No
On-site burner exemption: No
Furnace exemption: No
Used oil fuel burner: No
Used oil processor: No
User oil refiner: No
Used oil fuel marketer to burner: No
Used oil Specification marketer: No
Used oil transfer facility: No
Used oil transporter: No

Historical Generators:

Date form received by agency: 01/01/2006
Site name: BRIDGESTONE FIRESTONE
Classification: Not a generator, verified

Date form received by agency: 07/08/1999
Site name: BRIDGESTONE FIRESTONE
Classification: Not a generator, verified

Date form received by agency: 07/14/1992
Site name: BRIDGESTONE FIRESTONE
Classification: Large Quantity Generator

. Waste code: D001
. Waste name: IGNITABLE WASTE

. Waste code: D008
. Waste name: LEAD

. Waste code: D018

Map ID
Direction
Distance
Elevation

MAP FINDINGS

Site

Database(s)

EDR ID Number
EPA ID Number

BRIDGESTONE FIRESTONE (Continued)

1000789445

Waste name: BENZENE
Violation Status: No violations found

FINDS:

Registry ID: 110004492763

Environmental Interest/Information System

RCRAInfo is a national information system that supports the Resource Conservation and Recovery Act (RCRA) program through the tracking of events and activities related to facilities that generate, transport, and treat, store, or dispose of hazardous waste. RCRAInfo allows RCRA program staff to track the notification, permit, compliance, and corrective action activities required under RCRA.

NY MANIFEST:

Country: USA
EPA ID: NYD987009065
Facility Status: Not reported
Location Address 1: 711 ERIE BLVD
Code: BP
Location Address 2: Not reported
Total Tanks: Not reported
Location City: SYRACUSE
Location State: NY
Location Zip: 13201
Location Zip 4: Not reported

NY MANIFEST:

EPAID: NYD987009065
Mailing Name: BRIDGESTONE FIRESTONE
Mailing Contact: BILL BURNETT
Mailing Address 1: 711 ERIE BLVD
Mailing Address 2: Not reported
Mailing City: SYRACUSE
Mailing State: NY
Mailing Zip: 13201
Mailing Zip 4: Not reported
Mailing Country: USA
Mailing Phone: 3154782147

NY MANIFEST:

Document ID: Not reported
Manifest Status: Not reported
seq: Not reported
Year: 2010
Trans1 State ID: TXR000050930
Trans2 State ID: NJD071629976
Generator Ship Date: 07/06/2010
Trans1 Recv Date: 07/06/2010
Trans2 Recv Date: 07/14/2010
TSD Site Recv Date: 07/29/2010
Part A Recv Date: Not reported
Part B Recv Date: Not reported
Generator EPA ID: NYD987009065

Map ID
 Direction
 Distance
 Elevation

MAP FINDINGS

Site

Database(s)

EDR ID Number
 EPA ID Number

BRIDGESTONE FIRESTONE (Continued)

1000789445

Trans1 EPA ID: Not reported
 Trans2 EPA ID: Not reported
 TSDF ID 1: KYD053348108
 TSDF ID 2: Not reported
 Manifest Tracking Number: 003312712FLE
 Import Indicator: N
 Export Indicator: N
 Discr Quantity Indicator: N
 Discr Type Indicator: N
 Discr Residue Indicator: N
 Discr Partial Reject Indicator: N
 Discr Full Reject Indicator: N
 Manifest Ref Number: Not reported
 Alt Facility RCRA ID: Not reported
 Alt Facility Sign Date: Not reported
 MGMT Method Type Code: H061
 Waste Code: Not reported
 Waste Code: Not reported
 Waste Code: Not reported
 Waste Code: Not reported
 Waste Code: Not reported
 Waste Code: Not reported
 Quantity: 900.0
 Units: P - Pounds
 Number of Containers: 2.0
 Container Type: DM - Metal drums, barrels
 Handling Method: B Incineration, heat recovery, burning.
 Specific Gravity: 1.0
 Waste Code: D001
 Waste Code 1_2: D018
 Waste Code 1_3: Not reported
 Waste Code 1_4: Not reported
 Waste Code 1_5: Not reported
 Waste Code 1_6: Not reported

ECHO:

Envid: 1000789445
 Registry ID: 110004492763
 DFR URL: http://echo.epa.gov/detailed_facility_report?fid=110004492763

**L47
 SW
 1/8-1/4
 0.161 mi.
 850 ft.**

**TRANSFORMER
 60 PRESIDENTAL PLAZA
 SYRACUSE, NY
 Site 1 of 2 in cluster L**

**NY Spills S117268050
 N/A**

**Relative:
 Lower**

SPILLS:

Facility ID: 1403393
 Facility Type: ER
 DER Facility ID: 451745
 Site ID: 496748
 DEC Region: 7
 Spill Date: 2014-06-29
 Spill Number/Closed Date: 1403393 / 2014-07-10
 Spill Cause: Equipment Failure
 Spill Class: Possible release with minimal potential for fire or hazard or Known

**Actual:
 401 ft.**

Map ID
Direction
Distance
Elevation

MAP FINDINGS

Site

Database(s)

EDR ID Number
EPA ID Number

TRANSFORMER (Continued)

S117268050

release with no damage. DEC Response. Willing Responsible Party.
Corrective action taken.

SWIS: 3415
Investigator: SMFITZGE
Referred To: Not reported
Reported to Dept: 2014-06-29
CID: Not reported
Water Affected: Not reported
Spill Source: Transformer
Spill Notifier: Other
Cleanup Ceased: Not reported
Cleanup Meets Std: False
Last Inspection: Not reported
Recommended Penalty: False
UST Trust: False
Remediation Phase: 0
Date Entered In Computer: 2014-06-29
Spill Record Last Update: 2014-07-10
Spiller Name: Not reported
Spiller Company: NATIONAL GRID
Spiller Address: Not reported
Spiller City,St,Zip: NY
Spiller Company: 999
Contact Name: RICHARD FOX
Contact Phone: 3154602385
DEC Memo: "Oil sample collected and confirmed less than 1ppm PCBs. Pressure washer used to removed oil from pavement. Field test not run. See NG report in DecDocs"
Remarks: "Tx Caught fire, lost 5 gallons to sidewalk and grass. Op-tech responding."

Material:
Site ID: 496748
Operable Unit ID: 1246229
Operable Unit: 01
Material ID: 2247360
Material Code: 0020A
Material Name: transformer oil
Case No.: Not reported
Material FA: Petroleum
Quantity: 5.00
Units: Gallons
Recovered: 5.00
Resource Affected: Not reported
Oxygenate: Not reported

Tank Test:

MAP FINDINGS

Map ID
 Direction
 Distance
 Elevation

Site

Database(s)

EDR ID Number
 EPA ID Number

K48
NW
1/8-1/4
0.166 mi.
875 ft.

ROADWAY
ERIE BLVD EAST AND SOUTH MCBRIDE
SYRACUSE, NY

NY Spills **S117974690**
N/A

Site 2 of 2 in cluster K

Relative:
Higher

SPILLS:

Facility ID: 1503139
 Facility Type: ER
 DER Facility ID: 464056
 Site ID: 509429
 DEC Region: 7
 Spill Date: 2015-06-22
 Spill Number/Closed Date: 1503139 / 2015-06-23
 Spill Cause: Equipment Failure
 Spill Class: Possible release with minimal potential for fire or hazard or Known release with no damage. DEC Response. Willing Responsible Party. Corrective action taken.

Actual:
406 ft.

SWIS:

3415
 Investigator: CFMANNES
 Referred To: CFMANNES
 Reported to Dept: 2015-06-22
 CID: Not reported
 Water Affected: Not reported
 Spill Source: Commercial Vehicle
 Spill Notifier: Police Department
 Cleanup Ceased: Not reported
 Cleanup Meets Std: False
 Last Inspection: 2015-06-22
 Recommended Penalty: False
 UST Trust: False
 Remediation Phase: 0
 Date Entered In Computer: 2015-06-22
 Spill Record Last Update: 2015-06-23
 Spiller Name: Not reported
 Spiller Company: RICCELLI DUMP TRUCK
 Spiller Address: Not reported
 Spiller City,St,Zip: NY
 Spiller Company: 999
 Contact Name: KELLY BRIGMAN
 Contact Phone: (315) 435-8839
 DEC Memo: ""
 Remarks: "Caller advised unknown amount of dirt with asbestos dumped onto the roadway due to equipment failure. Clean up is in progress. Optech is onscene."

Material:

Site ID: 509429
 Operable Unit ID: 1258716
 Operable Unit: 01
 Material ID: 2261886
 Material Code: 0026A
 Material Name: asbestos
 Case No.: 01332214
 Material FA: Hazardous Material
 Quantity: Not reported
 Units: Not reported
 Recovered: Not reported
 Resource Affected: Not reported
 Oxygenate: Not reported

Map ID
Direction
Distance
Elevation

MAP FINDINGS

Site

Database(s)

EDR ID Number
EPA ID Number

ROADWAY (Continued)

S117974690

Tank Test:

49
SE
1/8-1/4
0.167 mi.
882 ft.

ROTHCHILD COMPANIES @ 805 E GENESEE ST
805 EAST GENESEE ST
SYRACUSE, NY

NY Spills S112808981
N/A

Relative:
Higher

SPILLS:

Actual:
406 ft.

Facility ID: 1214113
Facility Type: ER
DER Facility ID: 432652
Site ID: 477333
DEC Region: 7
Spill Date: 2012-12-27
Spill Number/Closed Date: 1214113 / 2016-01-26
Spill Cause: Unknown
Spill Class: Known release with minimal potential for fire or hazard. DEC Response. Willing Responsible Party. Corrective action taken.

SWIS: 3415
Investigator: CXROSSI
Referred To: Not reported
Reported to Dept: 2012-12-27
CID: Not reported
Water Affected: Not reported
Spill Source: Commercial/Industrial
Spill Notifier: Other
Cleanup Ceased: Not reported
Cleanup Meets Std: False
Last Inspection: Not reported
Recommended Penalty: False
UST Trust: False
Remediation Phase: 0
Date Entered In Computer: 2012-12-27
Spill Record Last Update: 2016-01-26
Spiller Name: MICHAEL QUIGLEY
Spiller Company: ROTHCHILD COMPANIES
Spiller Address: 821 EAST GENESEE STREET
Spiller City,St,Zip: SYRACUSE, NY 13210
Spiller Company: 999
Contact Name: MARK KRONECK
Contact Phone: 315-952-7528
DEC Memo: "Ricco McKenna reports that Rothchilds is going to be performing a SSI outside the building in the next two weeks. He states that because of surrounding groundwater and head pressure that they cannot perform the boring investigation at this time as the basement would quickly fill with water. Ricco reports that a phase 1 was done last year and will send the findings of this report. 11/14/13 ~ctr~ Finding of report requested numerous times. The lates being 5/19/15 Report received. Area which what originally requested by DEC to be sampled was ignored. And RP claiming affted by off site contamination requiring restitution. New boring finally installed 10-15-15. Contamination under floor reported and appears to be delineated and localized? Final report pending. Report received 01/26/16. DEC concurs with recommendations, except that there is no proof that there is an off site migration of contaminates. No off site

Map ID
 Direction
 Distance
 Elevation

MAP FINDINGS

Site

Database(s)

EDR ID Number
 EPA ID Number

ROTHCHILD COMPANIES @ 805 E GENESEE ST (Continued)

S112808981

investigation performed. 6.0 RECOMMENDATIONS It is AECC s opinion that (no) further investigation or remediation is warranted, and the NYSDEC should issue a No Further Action to Rothschild Genesee Properties, LLC for the following reasons: " The contamination likely originates from an off-site source " The concrete slab prevents contact with the contamination " There are no indoor air quality issues in the basement It is understood that if mitigation measures for the basement stormwater infiltration issues include removal / discharge of sub-slab water, the NYSDEC will be contacted and an appropriate treatment plan will be developed. Since the sub-slab contamination appears to be related to gasoline, the plan will include testing for (and possible treatment of) tetraethyl lead, since this compound was not analyzed during this investigation. LIMITED SUB-SLAB INVESTIGATION 805 East Genesee Street, Syracuse, New York AECC Project No. 13-222-001 8 January 11, 2016 Asbestos & Environmental Consulting Corp. ~ 6308 Fly Road, East Syracuse, NY 13057 ~ (315) 432-9400 ~ (315) 432-9405 fax Asbestos & Environmental Consulting Corporation Richard D. McKenna Project Manager "

Remarks: "PETOLEUM ODOR/SHEEN NOTICED IN SOIL AND GW NOTICED DURING EXCAVATION."

Material:

Site ID: 477333
 Operable Unit ID: 1227143
 Operable Unit: 01
 Material ID: 2224364
 Material Code: 0066A
 Material Name: unknown petroleum
 Case No.: Not reported
 Material FA: Petroleum
 Quantity: Not reported
 Units: Not reported
 Recovered: Not reported
 Resource Affected: Not reported
 Oxygenate: Not reported

Tank Test:

**L50
 SW
 1/8-1/4
 0.170 mi.
 899 ft.**

**PRESIDENTIAL PLAZA
 90 PRESIDENTIAL PLAZA
 SYRACUSE, NY
 Site 2 of 2 in cluster L**

**NY LTANKS S100128205
 N/A**

**Relative:
 Lower**

LTANKS:
 Site ID: 297379
 Spill Number/Closed Date: 8906852 / 1989-10-12
 Spill Date: 1989-10-12
 Spill Cause: Tank Failure
 Spill Source: Commercial/Industrial
 Spill Class: Not reported
 Cleanup Ceased: 1989-10-12
 Cleanup Meets Standard: True
 SWIS: 3415
 Investigator: GREGG
 Referred To: Not reported
 Reported to Dept: 1989-10-12

**Actual:
 401 ft.**

Map ID
 Direction
 Distance
 Elevation

MAP FINDINGS

Site

Database(s)

EDR ID Number
 EPA ID Number

PRESIDENTIAL PLAZA (Continued)

S100128205

CID: Not reported
 Water Affected: Not reported
 Spill Notifier: Tank Tester
 Last Inspection: Not reported
 Recommended Penalty: False
 UST Involvement: True
 Remediation Phase: 0
 Date Entered In Computer: Not reported
 Spill Record Last Update: 2003-12-02
 Spiller Name: Not reported
 Spiller Company: SUTTON COMPANY
 Spiller Address: 200 LOEW BLDG
 Spiller City,St,Zip: SYRACUSE, NY
 Spiller County: 001
 Spiller Contact: Not reported
 Spiller Phone: Not reported
 Spiller Extention: Not reported
 DEC Region: 7
 DER Facility ID: 240602
 DEC Memo: "Prior to Sept, 2004 data translation this spill Lead_DEC Field was TG "
 Remarks: "FOUN CONTAMINATED SOIL WHILE REMOVING 2 10000 GAL TANKS."

Material:
 Site ID: 297379
 Operable Unit ID: 934638
 Operable Unit: 01
 Material ID: 443668
 Material Code: 0001A
 Material Name: #2 fuel oil
 Case No.: Not reported
 Material FA: Petroleum
 Quantity: .00
 Units: Not reported
 Recovered: .00
 Resource Affected: Not reported
 Oxygenate: Not reported

Tank Test:

51
NW
1/8-1/4
0.174 mi.
917 ft.

SUPA INC
512 EAST WATER ST
SYRACUSE, NY

NY Spills S102447579
N/A

Relative:
Higher

SPILLS:
 Facility ID: 9611907
 Facility Type: ER
 DER Facility ID: 264969
 Site ID: 329256
 DEC Region: 7
 Spill Date: 1996-10-31
 Spill Number/Closed Date: 9611907 / 1997-01-02
 Spill Cause: Housekeeping
 Spill Class: Known release with minimal potential for fire or hazard. DEC Response.

Actual:
407 ft.

Map ID
 Direction
 Distance
 Elevation

MAP FINDINGS

Site

Database(s)

EDR ID Number
 EPA ID Number

SUPA INC (Continued)

S102447579

Willing Responsible Party. Corrective action taken.
 SWIS: 3415
 Investigator: CFMANNES
 Referred To: Not reported
 Reported to Dept: 1996-12-29
 CID: 199
 Water Affected: Not reported
 Spill Source: Commercial/Industrial
 Spill Notifier: Responsible Party
 Cleanup Ceased: Not reported
 Cleanup Meets Std: False
 Last Inspection: Not reported
 Recommended Penalty: False
 UST Trust: False
 Remediation Phase: 0
 Date Entered In Computer: 1997-01-02
 Spill Record Last Update: 1997-02-19
 Spiller Name: MARK BURKE
 Spiller Company: WINE MERCHANTS
 Spiller Address: PO BOX 2309
 Spiller City,St,Zip: SYRACUSE, NY 13220-
 Spiller Company: 001
 Contact Name: MARK BURKE
 Contact Phone: (315) 652-8681
 DEC Memo: "Prior to Sept, 2004 data translation this spill Lead_DEC Field was
 CM "
 Remarks: "TANK REMOVAL - CONTAMINATED SOIL - REMOVED"

Material:
 Site ID: 329256
 Operable Unit ID: 1043256
 Operable Unit: 01
 Material ID: 340555
 Material Code: 0009
 Material Name: gasoline
 Case No.: Not reported
 Material FA: Petroleum
 Quantity: .00
 Units: Gallons
 Recovered: .00
 Resource Affected: Not reported
 Oxygenate: Not reported

Tank Test:

52
WSW
1/8-1/4
0.182 mi.
961 ft.

FLEET BANK
500 EAST GENESEE
SYRACUSE, NY

NY Spills S106699070
N/A

Relative:
Lower

SPILLS:
 Facility ID: 0406278
 Facility Type: ER
 DER Facility ID: 194110
 Site ID: 235662
 DEC Region: 7

Actual:
400 ft.

Map ID
Direction
Distance
Elevation

MAP FINDINGS

Site

Database(s)

EDR ID Number
EPA ID Number

FLEET BANK (Continued)

S106699070

Spill Date: 2004-09-03
Spill Number/Closed Date: 0406278 / 2007-11-09
Spill Cause: Other
Spill Class: Known release with minimal potential for fire or hazard. DEC Response. Willing Responsible Party. Corrective action taken.
SWIS: 3415
Investigator: HDWARNER
Referred To: Not reported
Reported to Dept: 2004-09-08
CID: 408
Water Affected: Not reported
Spill Source: Unknown
Spill Notifier: Other
Cleanup Ceased: Not reported
Cleanup Meets Std: False
Last Inspection: Not reported
Recommended Penalty: False
UST Trust: False
Remediation Phase: 0
Date Entered In Computer: 2004-09-08
Spill Record Last Update: 2007-11-09
Spiller Name: ANGELA T. ANAFTAF
Spiller Company: FLEET BANK
Spiller Address: 500 EAST GENESEE
Spiller City,St,Zip: SYRACUSE, NY
Spiller Company: 001
Contact Name: ANGELA T. ANAFTAF
Contact Phone: (617) 434-3132
DEC Memo: "Prior to Sept, 2004 data translation this spill Lead_DEC Field was "
Remarks: "hydrocarbon odor due to a historical underground tank. No underground storage tanks there based on a drilling and they are currently running assesment tests. 7 out of the 8 came back negative however one did."

Material:

Site ID: 235662
Operable Unit ID: 888903
Operable Unit: 01
Material ID: 487304
Material Code: 0064A
Material Name: unknown material
Case No.: Not reported
Material FA: Other
Quantity: .00
Units: Not reported
Recovered: .00
Resource Affected: Not reported
Oxygenate: Not reported

Tank Test:

MAP FINDINGS

Map ID
 Direction
 Distance
 Elevation

Site

Database(s)

EDR ID Number
 EPA ID Number

53
South
1/8-1/4
0.186 mi.
981 ft.

HUTCHINGS PSYCHIATRIC CTR
BLDG 11
SYRACUSE, NY

NY LTANKS **S103558239**
N/A

Relative:
Lower

LTANKS:

Actual:
400 ft.

Site ID: 121287
 Spill Number/Closed Date: 9809684 / 2003-10-31
 Spill Date: 1998-11-02
 Spill Cause: Tank Overfill
 Spill Source: Commercial/Industrial
 Spill Class: Known release with minimal potential for fire or hazard. DEC Response. Willing Responsible Party. Corrective action taken.
 Cleanup Ceased: Not reported
 Cleanup Meets Standard: False
 SWIS: 3415
 Investigator: CFMANNES
 Referred To: Not reported
 Reported to Dept: 1998-11-02
 CID: 365
 Water Affected: Not reported
 Spill Notifier: Other
 Last Inspection: Not reported
 Recommended Penalty: False
 UST Involvement: True
 Remediation Phase: 0
 Date Entered In Computer: 1998-11-02
 Spill Record Last Update: 2003-11-20
 Spiller Name: Not reported
 Spiller Company: HUTCHINGS PSYCHIATRIC CTR
 Spiller Address: BLDG 11
 Spiller City,St,Zip: SYRACUSE, NY
 Spiller County: 001
 Spiller Contact: OGS - MIKE HOLIDAY
 Spiller Phone: (315) 430-8513
 Spiller Extention: Not reported
 DEC Region: 7
 DER Facility ID: 105279
 DEC Memo: "Prior to Sept, 2004 data translation this spill Lead_DEC Field was CM "
 Remarks: "POSS OVERFILLED CAUSED SPILL THAT WAS NOTICED DURING AN UNDERGROUND TANK REMOVAL - THEY WILL EXCAVATE CONTAMINATED SOIL, INVESTIGATE & TAKE SAMPLES"

Material:

Tank Test:

MAP FINDINGS

Map ID
 Direction
 Distance
 Elevation

Site

Database(s)

EDR ID Number
 EPA ID Number

M54
NE
1/8-1/4
0.187 mi.
987 ft.

BARGE CANAL
SW SIDE OF CANAL
SYRACUSE, NY
Site 1 of 2 in cluster M

NY Spills **S102167618**
N/A

Relative:
Higher

SPILLS:

Facility ID: 9406414
 Facility Type: ER
 DER Facility ID: 224960
 Site ID: 276700
 DEC Region: 7
 Spill Date: 1994-08-04
 Spill Number/Closed Date: 9406414 / 1999-05-03
 Spill Cause: Unknown
 Spill Class: Known release that creates potential for fire or hazard. DEC Response. Unknown Responsible Party. Corrective action taken. (ISR)
 SWIS: 3415
 Investigator: HDWARNER
 Referred To: Not reported
 Reported to Dept: 1994-08-04
 CID: Not reported
 Water Affected: Not reported
 Spill Source: Unknown
 Spill Notifier: Local Agency
 Cleanup Ceased: 1994-09-12
 Cleanup Meets Std: False
 Last Inspection: 1994-08-08
 Recommended Penalty: False
 UST Trust: False
 Remediation Phase: 0
 Date Entered In Computer: 1994-08-18
 Spill Record Last Update: 1999-05-03
 Spiller Name: Not reported
 Spiller Company: UNK
 Spiller Address: Not reported
 Spiller City,St,Zip: ***UPDATE***, ZZ
 Spiller Company: 999
 Contact Name: Not reported
 Contact Phone: Not reported
 DEC Memo: "Prior to Sept, 2004 data translation this spill Lead_DEC Field was HW 08/18/94: OBG HIRED TO SAMPLE WELL POINT AND RUN ANALYSIS FOR VOLATILES, SEMI-VOLATILES AND FID. 09/12/94: TURNED OVER TO HAZARDOUS REMEDIATION. MATERIAL NEVER IDENTIFIED "

Remarks: "THREE PIEZOMETERS DRIVEN INTO CANAL BOTTOM. TWO HAD UNK. PRODUCT PRESENT."

Material:

Site ID: 276700
 Operable Unit ID: 1003797
 Operable Unit: 01
 Material ID: 379456
 Material Code: 0001A
 Material Name: #2 fuel oil
 Case No.: Not reported
 Material FA: Petroleum
 Quantity: .00
 Units: Pounds
 Recovered: .00
 Resource Affected: Not reported

Map ID
 Direction
 Distance
 Elevation

MAP FINDINGS

Site

Database(s)

EDR ID Number
 EPA ID Number

BARGE CANAL (Continued)

S102167618

Oxygenate: Not reported

Tank Test:

**M55
 NE
 1/8-1/4
 0.188 mi.
 993 ft.**

**FORMER GREYHOUND BUS TERMINAL
 815 ERIE BOULEVARD EAST
 SYRACUSE, NY 13203**

**NY LTANKS
 NY VCP
 NY Spills**

**S104880524
 N/A**

Site 2 of 2 in cluster M

**Relative:
 Higher**

LTANKS:

**Actual:
 407 ft.**

Site ID: 318653
 Spill Number/Closed Date: 9104760 / 1996-01-22
 Spill Date: 1991-08-01
 Spill Cause: Tank Failure
 Spill Source: Commercial/Industrial
 Spill Class: Known release with minimal potential for fire or hazard. DEC Response. Willing Responsible Party. Corrective action taken.
 Cleanup Ceased: Not reported
 Cleanup Meets Standard: False
 SWIS: 3415
 Investigator: ROMOCKI
 Referred To: Not reported
 Reported to Dept: 1991-08-01
 CID: Not reported
 Water Affected: Not reported
 Spill Notifier: Fire Department
 Last Inspection: Not reported
 Recommended Penalty: False
 UST Involvement: True
 Remediation Phase: 0
 Date Entered In Computer: 1991-08-02
 Spill Record Last Update: 1996-01-22
 Spiller Name: Not reported
 Spiller Company: GREYHOUND
 Spiller Address: 815 ERIE BLVD. EAST
 Spiller City,St,Zip: SYRACUSE, NY 13202
 Spiller County: 001
 Spiller Contact: Not reported
 Spiller Phone: Not reported
 Spiller Extention: Not reported
 DEC Region: 7
 DER Facility ID: 256863
 DEC Memo: "Prior to Sept, 2004 data translation this spill Lead_DEC Field was MR 08/02/91: VISITED SITE WITH J. SIETZ OF SYR.FD . HE HAS REQUESTED THAT THE TANKS AT THE SITE BE REMOVED. GREYHOUND HAS FAILED TO COMPLY. 06/07/93: TANKS REMOVED FROM SITE. 7 UST'S.ENGINEERING SCIENCE DOING SITE ASSESSMENT WHICH IS TO BE FORWARDED.INTERFACE DOING THE TANK REMOVAL. 09/16/93: GROUNDWATER STUDY INTIATED WELLS HAVE BEEN INSTALLED. 12/14/93: SITE DESIGNATED AS INACTIVE . 1/22/96: CLOSING FILE. DOES NOT MEET STANDARDS. "
 Remarks: "ABANDONED UST AT SITE HAS FILLED WITH WATER AND OVERFLOWING TO ENVIROMENT."

Material:

Site ID: 318653

Map ID
Direction
Distance
Elevation

MAP FINDINGS

Site

Database(s)

EDR ID Number
EPA ID Number

FORMER GREYHOUND BUS TERMINAL (Continued)

S104880524

Operable Unit ID: 955534
Operable Unit: 01
Material ID: 423819
Material Code: 0008
Material Name: diesel
Case No.: Not reported
Material FA: Petroleum
Quantity: 25.00
Units: Gallons
Recovered: .00
Resource Affected: Not reported
Oxygenate: Not reported

Tank Test:

VCP:

Program Type: VCP
Site Code: 57704
HW Code: V00502
Site Class: C
SWIS: 3415
Region: 7
Town: Syracuse (c)
Acres: Not reported
Date Record Added: 08/13/2001
Date Record Updated: 02/25/2008
Updated By: GATOWNSE
Site Description: The Former Greyhound Bus Terminal & former New York Central Train Station approximately 1 acre is located in an urban portion of Onondaga County located at 815 Erie Blvd. East within the City of Syracuse. The areas surrounding the subject site is primarily light industrial and commercial businesses. Most recently, the site was used as a Greyhound Bus terminal and prior to that-used as a commercial vehicle and truck repair and service station during the 1950s and 1960s. Historically, the site including the current building was a train station for the New York Central Railroad from the 1930s to the 1950s. Prior uses that appear to have led to the contamination include petroleum contaminants originating from several leaking underground fuel storage tanks as well as from below grade hydraulic lifts used for commercial vehicle repair. As of this update, investigation and remediation efforts include: Proposed Remedial Work Plan-March 12, 2002. Remedial Closure Report-December 30, 2002. Work Completed and accepted by the Department: Spring 2002 to Spring 2003: Additional underground tanks removed, hydraulic lifts (for vehicles) removed along with several hundred tons/yards of petroleum contaminated soil for proper disposal. Additional soil borings and monitoring wells installed and laboratory analysis of soil and groundwater samples conducted. A minimum of 2 rounds of groundwater monitoring conducted. Upon review of soil confirmation results and groundwater monitoring, the NYSDEC and the NYSDOH determined that remedial efforts and monitoring was acceptable and therefore no additional investigation or remediation is warranted. The site investigation and remediation efforts have been completed and met all requirements under the Voluntary Cleanup Agreement. A Certificate of Completion was issued in June 2003.

Map ID
Direction
Distance
Elevation

MAP FINDINGS

Site

Database(s)

EDR ID Number
EPA ID Number

FORMER GREYHOUND BUS TERMINAL (Continued)

S104880524

Env Problem: The primary contaminants of concern at this site include petroleum contaminants which include Volatile Organic Compounds(VOCs)and Semi Volatile Organic Compounds(SVOCs) with some minimal Mercury contamination. Soil and groundwater sampling following remediation efforts indicates that limited contamination remains, and the site presents minimal environmental threat.

Health Problem: NYSDOH has insufficient information to fully evaluate the potential for human exposures.

SPILLS:

Facility ID: 0205559
Facility Type: ER
DER Facility ID: 256863
Site ID: 318652
DEC Region: 7
Spill Date: 2002-08-27
Spill Number/Closed Date: 0205559 / 2002-09-28
Spill Cause: Unknown
Spill Class: Known release with minimal potential for fire or hazard. DEC Response. Willing Responsible Party. Corrective action taken.

SWIS: 3415
Investigator: CFMANNES
Referred To: Not reported
Reported to Dept: 2002-08-27
CID: 398
Water Affected: Not reported
Spill Source: Unknown
Spill Notifier: Other
Cleanup Ceased: Not reported
Cleanup Meets Std: False
Last Inspection: 2002-08-28
Recommended Penalty: False
UST Trust: False
Remediation Phase: 0
Date Entered In Computer: 2002-08-27
Spill Record Last Update: 2003-10-31
Spiller Name: Not reported
Spiller Company: UNKNOWN
Spiller Address: Not reported
Spiller City,St,Zip: NY
Spiller Company: 999
Contact Name: JIM BLASTING
Contact Phone: (315) 445-0224
DEC Memo: "Prior to Sept, 2004 data translation this spill Lead_DEC Field was CM THIS SITE UNDER A VCP ALL DOCUMENTS AND LAB WORK FILED UNDER THE VCP"

Remarks: "caller was advised of spill after company was digging to place a catch basin. no call back needed. appears to be 1 cubic yard of stained soil and removed and placed on plastic."

Material:

Site ID: 318652
Operable Unit ID: 858187
Operable Unit: 01
Material ID: 519759
Material Code: 0066A
Material Name: unknown petroleum

Map ID
Direction
Distance
Elevation

MAP FINDINGS

Site

Database(s)

EDR ID Number
EPA ID Number

FORMER GREYHOUND BUS TERMINAL (Continued)

S104880524

Case No.: Not reported
Material FA: Petroleum
Quantity: .00
Units: Gallons
Recovered: .00
Resource Affected: Not reported
Oxygenate: Not reported

Tank Test:

Facility ID: 0205259
Facility Type: ER
DER Facility ID: 256863
Site ID: 131220
DEC Region: 7
Spill Date: 2002-08-19
Spill Number/Closed Date: 0205259 / 2003-09-20
Spill Cause: Other
Spill Class: Known release with minimal potential for fire or hazard. DEC Response.
Willing Responsible Party. Corrective action taken.
SWIS: 3415
Investigator: CFMANNES
Referred To: Not reported
Reported to Dept: 2002-08-19
CID: 405
Water Affected: Not reported
Spill Source: Commercial/Industrial
Spill Notifier: Local Agency
Cleanup Ceased: Not reported
Cleanup Meets Std: False
Last Inspection: 2002-08-20
Recommended Penalty: False
UST Trust: False
Remediation Phase: 0
Date Entered In Computer: 2002-08-19
Spill Record Last Update: 2003-10-31
Spiller Name: MARK SCHUMACHER
Spiller Company: Not reported
Spiller Address: 815 ERIE BL EAST
Spiller City,St,Zip: SYRACUSE, NY
Spiller Company: 001
Contact Name: MARK SCHUMACHER
Contact Phone: (351) 445-0224
DEC Memo: "Prior to Sept, 2004 data translation this spill Lead_DEC Field was
CM THIS SITE IS UNDER A VCP, CLEANUP PROCEDURES AND DOCUMENTATION
MAINTAINED UNDER THE VCP. "

Remarks: "caller states that while removing a concrete slab - they founds rams
and pulled them out causing the spill - spill is contained and is
going to be cleaned up shortly"

Material:
Site ID: 131220
Operable Unit ID: 856706
Operable Unit: 01
Material ID: 519461
Material Code: 0010

Map ID
Direction
Distance
Elevation

MAP FINDINGS

Site

Database(s)

EDR ID Number
EPA ID Number

FORMER GREYHOUND BUS TERMINAL (Continued)

S104880524

Material Name: hydraulic oil
Case No.: Not reported
Material FA: Petroleum
Quantity: 10.00
Units: Gallons
Recovered: .00
Resource Affected: Not reported
Oxygenate: Not reported

Tank Test:

Facility ID: 0100771
Facility Type: ER
DER Facility ID: 256863
Site ID: 258629
DEC Region: 7
Spill Date: 2001-04-20
Spill Number/Closed Date: 0100771 / 2003-06-01
Spill Cause: Unknown
Spill Class: Known release with minimal potential for fire or hazard. DEC Response.
Willing Responsible Party. Corrective action taken.
SWIS: 3415
Investigator: CFMANNES
Referred To: Not reported
Reported to Dept: 2001-04-20
CID: 396
Water Affected: Not reported
Spill Source: Commercial/Industrial
Spill Notifier: Other
Cleanup Ceased: Not reported
Cleanup Meets Std: False
Last Inspection: Not reported
Recommended Penalty: False
UST Trust: False
Remediation Phase: 0
Date Entered In Computer: 2001-04-20
Spill Record Last Update: 2003-10-07
Spiller Name: JUNE WEIRICH
Spiller Company: GREYHOUND LINES INC
Spiller Address: 350 NORTH ST PAUL ST
Spiller City,St,Zip: DALLAS, TX 75201-
Spiller Company: 001
Contact Name: MARK SCHUMACHER
Contact Phone: (351) 445-0224
DEC Memo: "Prior to Sept, 2004 data translation this spill Lead_DEC Field was CM "
Remarks: "caller believes that this is a hx spill...7 tanks were removed in 1993. thinks that it is in the ground water. "

Material:

Site ID: 258629
Operable Unit ID: 839624
Operable Unit: 01
Material ID: 536481
Material Code: 0009
Material Name: gasoline

Map ID
Direction
Distance
Elevation

MAP FINDINGS

Site

Database(s)

EDR ID Number
EPA ID Number

FORMER GREYHOUND BUS TERMINAL (Continued)

S104880524

Case No.: Not reported
Material FA: Petroleum
Quantity: .00
Units: Gallons
Recovered: .00
Resource Affected: Not reported
Oxygenate: Not reported
Site ID: 258629
Operable Unit ID: 839624
Operable Unit: 01
Material ID: 536482
Material Code: 0015
Material Name: motor oil
Case No.: Not reported
Material FA: Petroleum
Quantity: .00
Units: Gallons
Recovered: .00
Resource Affected: Not reported
Oxygenate: Not reported

Tank Test:

Facility ID: 0060047
Facility Type: ER
DER Facility ID: 216965
Site ID: 266229
DEC Region: 7
Spill Date: 2000-09-06
Spill Number/Closed Date: 0060047 / 2000-11-16
Spill Cause: Other
Spill Class: Known release with minimal potential for fire or hazard. DEC Response.
Willing Responsible Party. Corrective action taken.
SWIS: 3415
Investigator: CFMANNES
Referred To: Not reported
Reported to Dept: 2000-11-01
CID: Not reported
Water Affected: Not reported
Spill Source: Commercial/Industrial
Spill Notifier: Other
Cleanup Ceased: Not reported
Cleanup Meets Std: False
Last Inspection: Not reported
Recommended Penalty: False
UST Trust: True
Remediation Phase: 0
Date Entered In Computer: 2000-11-16
Spill Record Last Update: 2002-06-03
Spiller Name: Not reported
Spiller Company: GREYHOUND LINES, INC.
Spiller Address: Not reported
Spiller City,St,Zip: DALLAS, TX 75266-0362
Spiller Company: 001
Contact Name: Not reported
Contact Phone: Not reported

Map ID
 Direction
 Distance
 Elevation

MAP FINDINGS

Site

Database(s)

EDR ID Number
 EPA ID Number

FORMER GREYHOUND BUS TERMINAL (Continued)

S104880524

DEC Memo: "Prior to Sept, 2004 data translation this spill Lead_DEC Field was
 CM "

Remarks: "TANK CLOSURE REPORT,LAB RESULTS INDICATE PETROLEUM CONTAMINATION "

Material:

Site ID: 266229
 Operable Unit ID: 835785
 Operable Unit: 01
 Material ID: 566051
 Material Code: 0008
 Material Name: diesel
 Case No.: Not reported
 Material FA: Petroleum
 Quantity: .00
 Units: Gallons
 Recovered: .00
 Resource Affected: Not reported
 Oxygenate: Not reported

Tank Test:

56
SSW
1/8-1/4
0.189 mi.
1000 ft.

500 ALMOND ST
500 ALMOND ST
SYRACUSE, NY

NY Spills S102167943
N/A

Relative:
Lower

SPILLS:

Actual:
401 ft.

Facility ID: 9501949
 Facility Type: ER
 DER Facility ID: 220623
 Site ID: 271024
 DEC Region: 7
 Spill Date: 1995-05-16
 Spill Number/Closed Date: 9501949 / 1995-08-21
 Spill Cause: Equipment Failure
 Spill Class: Known release with minimal potential for fire or hazard. DEC Response.
 Willing Responsible Party. Corrective action taken.

SWIS:
 Investigator: MENASH
 Referred To: Not reported
 Reported to Dept: 1995-05-16
 CID: Not reported
 Water Affected: Not reported
 Spill Source: Unknown
 Spill Notifier: Police Department
 Cleanup Ceased: 1995-08-21
 Cleanup Meets Std: True
 Last Inspection: Not reported
 Recommended Penalty: True
 UST Trust: False
 Remediation Phase: 0
 Date Entered In Computer: 1995-05-17
 Spill Record Last Update: 1997-09-29
 Spiller Name: Not reported
 Spiller Company: DOT TRAFFIC SIGNALS SEC.
 Spiller Address: Not reported

Map ID
 Direction
 Distance
 Elevation

MAP FINDINGS

Site

Database(s)

EDR ID Number
 EPA ID Number

500 ALMOND ST (Continued)

S102167943

Spiller City,St,Zip: MATTYDALE, NY
 Spiller Company: 001
 Contact Name: Not reported
 Contact Phone: Not reported
 DEC Memo: "Prior to Sept, 2004 data translation this spill Lead_DEC Field was MN "
 Remarks: "LIFT ALL ON UTILITY TRUCK BROKE HYDRAULIC LINE. CONTENTS SPILLED OUT ON ALMOND STREET. ACTION TECH CALLED."

Material:
 Site ID: 271024
 Operable Unit ID: 1016385
 Operable Unit: 01
 Material ID: 367022
 Material Code: 0010
 Material Name: hydraulic oil
 Case No.: Not reported
 Material FA: Petroleum
 Quantity: 4.00
 Units: Gallons
 Recovered: 4.00
 Resource Affected: Not reported
 Oxygenate: Not reported

Tank Test:

**57
 SW
 1/8-1/4
 0.192 mi.
 1012 ft.**

**PRESIDENTIAL PLAZA
 PRESIDENTIAL PLAZA
 SYRACUSE, NY**

**NY LTANKS S102678249
 N/A**

**Relative:
 Lower**

LTANKS:
 Site ID: 250694
 Spill Number/Closed Date: 9407228 / 2002-08-06
 Spill Date: 1994-07-08
 Spill Cause: Tank Overfill
 Spill Source: Institutional, Educational, Gov., Other
 Spill Class: Possible release with minimal potential for fire or hazard or Known release with no damage. No DEC Response. No corrective action required.
 Cleanup Ceased: Not reported
 Cleanup Meets Standard: False
 SWIS: 3415
 Investigator: CFMANNES
 Referred To: Not reported
 Reported to Dept: 1994-07-08
 CID: Not reported
 Water Affected: Not reported
 Spill Notifier: Responsible Party
 Last Inspection: Not reported
 Recommended Penalty: False
 UST Involvement: True
 Remediation Phase: 0
 Date Entered In Computer: 1994-10-31
 Spill Record Last Update: 2002-08-06
 Spiller Name: Not reported

**Actual:
 400 ft.**

Map ID
Direction
Distance
Elevation

MAP FINDINGS

Site

Database(s)

EDR ID Number
EPA ID Number

PRESIDENTIAL PLAZA (Continued)

S102678249

Spiller Company: JOHN FRANTZ
Spiller Address: 50 PRESIDENTIAL PLAZA
Spiller City,St,Zip: SYRACUSE, NY 13202
Spiller County: 001
Spiller Contact: Not reported
Spiller Phone: Not reported
Spiller Extension: Not reported
DEC Region: 7
DER Facility ID: 205504
DEC Memo: "Prior to Sept, 2004 data translation this spill Lead_DEC Field was CM 08/26/94: REPORT SUBMITTED. MINIMAL CONTAMINATION. 09/28/95: This is additional information about material spilled from the translation of the old spill file: TANK REMOVAL."
Remarks: "TANK(S) REMOVAL, ABANDEND TANK REAL REALESTATE TRANSACTION"

Material:
Site ID: 250694
Operable Unit ID: 1001476
Operable Unit: 01
Material ID: 380242
Material Code: 0009
Material Name: gasoline
Case No.: Not reported
Material FA: Petroleum
Quantity: .00
Units: Pounds
Recovered: .00
Resource Affected: Not reported
Oxygenate: Not reported

Tank Test:

N58
SE
1/8-1/4
0.196 mi.
1037 ft.

OUTBACK ON CEDAR STREET
820 EAST GENESEE STREET
SYRACUSE, NY
Site 1 of 2 in cluster N

NY Spills S113406209
N/A

Relative:
Higher

SPILLS:
Facility ID: 1300097
Facility Type: ER
DER Facility ID: 435683
Site ID: 480412
DEC Region: 7
Spill Date: 2013-04-04
Spill Number/Closed Date: 1300097 / 2013-05-21
Spill Cause: Equipment Failure
Spill Class: Possible release with minimal potential for fire or hazard or Known release with no damage. DEC Response. Willing Responsible Party. Corrective action taken.
SWIS:
Investigator: cxrossi
Referred To: Not reported
Reported to Dept: 2013-04-04
CID: Not reported
Water Affected: Not reported

Actual:
407 ft.

Map ID
 Direction
 Distance
 Elevation

MAP FINDINGS

Site

Database(s)

EDR ID Number
 EPA ID Number

OUTBACK ON CEDAR STREET (Continued)

S113406209

Spill Source: Commercial Vehicle
 Spill Notifier: Other
 Cleanup Ceased: Not reported
 Cleanup Meets Std: False
 Last Inspection: Not reported
 Recommended Penalty: False
 UST Trust: False
 Remediation Phase: 0
 Date Entered In Computer: 2013-04-04
 Spill Record Last Update: 2013-05-21
 Spiller Name: Not reported
 Spiller Company: SYRACUSE HAULERS WASTE REMOVAL
 Spiller Address: Not reported
 Spiller City,St,Zip: NY
 Spiller Company: 999
 Contact Name: NICK DENIERIO
 Contact Phone: (315) 426-6771
 DEC Memo: ""
 Remarks: "line blew. Clean up complete"

Material:

Site ID: 480412
 Operable Unit ID: 1230180
 Operable Unit: 01
 Material ID: 2228026
 Material Code: 0010
 Material Name: hydraulic oil
 Case No.: Not reported
 Material FA: Petroleum
 Quantity: 5.00
 Units: Gallons
 Recovered: Not reported
 Resource Affected: Not reported
 Oxygenate: Not reported

Tank Test:

N59
SE
1/8-1/4
0.196 mi.
1037 ft.

SYRACUSE UNIVERSITY
820 E GENESEE ST
SYRACUSE, NY 13244

Site 2 of 2 in cluster N

RCRA-CESQG 1000145104
FINDS NYD986903227
NY MANIFEST
NJ MANIFEST
ECHO

Relative:
Higher

RCRA-CESQG:
 Date form received by agency: 01/01/2007
 Facility name: SYRACUSE UNIVERSITY
 Facility address: 820 E GENESEE ST
 SYRACUSE, NY 13244
 EPA ID: NYD986903227
 Mailing address: ENV HEALTH - 108 COLLEGE PL
 SYRACUSE, NY 13244
 Contact: Not reported
 Contact address: ENV HEALTH - 108 COLLEGE PL
 SYRACUSE, NY 13244
 Contact country: US
 Contact telephone: Not reported
 Contact email: Not reported

Actual:
407 ft.

Map ID
Direction
Distance
Elevation

MAP FINDINGS

Site

Database(s)

EDR ID Number
EPA ID Number

SYRACUSE UNIVERSITY (Continued)

1000145104

EPA Region: 02
Classification: Conditionally Exempt Small Quantity Generator
Description: Handler: generates 100 kg or less of hazardous waste per calendar month, and accumulates 1000 kg or less of hazardous waste at any time; or generates 1 kg or less of acutely hazardous waste per calendar month, and accumulates at any time: 1 kg or less of acutely hazardous waste; or 100 kg or less of any residue or contaminated soil, waste or other debris resulting from the cleanup of a spill, into or on any land or water, of acutely hazardous waste; or generates 100 kg or less of any residue or contaminated soil, waste or other debris resulting from the cleanup of a spill, into or on any land or water, of acutely hazardous waste during any calendar month, and accumulates at any time: 1 kg or less of acutely hazardous waste; or 100 kg or less of any residue or contaminated soil, waste or other debris resulting from the cleanup of a spill, into or on any land or water, of acutely hazardous waste

Owner/Operator Summary:

Owner/operator name: SYRACUSE UNIVERSITY
Owner/operator address: NOT REQUIRED
NOT REQUIRED, WY 99999
Owner/operator country: US
Owner/operator telephone: (212) 555-1212
Legal status: Private
Owner/Operator Type: Owner
Owner/Op start date: Not reported
Owner/Op end date: Not reported

Owner/operator name: SYRACUSE UNIVERSITY
Owner/operator address: NOT REQUIRED
NOT REQUIRED, WY 99999
Owner/operator country: US
Owner/operator telephone: (212) 555-1212
Legal status: Private
Owner/Operator Type: Operator
Owner/Op start date: Not reported
Owner/Op end date: Not reported

Handler Activities Summary:

U.S. importer of hazardous waste: No
Mixed waste (haz. and radioactive): No
Recycler of hazardous waste: No
Transporter of hazardous waste: No
Treater, storer or disposer of HW: No
Underground injection activity: No
On-site burner exemption: No
Furnace exemption: No
Used oil fuel burner: No
Used oil processor: No
User oil refiner: No
Used oil fuel marketer to burner: No
Used oil Specification marketer: No
Used oil transfer facility: No
Used oil transporter: No

Map ID
Direction
Distance
Elevation

MAP FINDINGS

Site

Database(s)

EDR ID Number
EPA ID Number

SYRACUSE UNIVERSITY (Continued)

1000145104

Historical Generators:

Date form received by agency: 01/01/2006
Site name: SYRACUSE UNIVERSITY
Classification: Conditionally Exempt Small Quantity Generator

Date form received by agency: 04/19/1995
Site name: SYRACUSE UNIVERSITY
Classification: Not a generator, verified

. Waste code: NONE
. Waste name: None

Date form received by agency: 06/13/1990
Site name: SYRACUSE UNIVERSITY
Classification: Small Quantity Generator

. Waste code: D001
. Waste name: IGNITABLE WASTE

. Waste code: F003
. Waste name: THE FOLLOWING SPENT NONHALOGENATED SOLVENTS: XYLENE, ACETONE, ETHYL ACETATE, ETHYL BENZENE, ETHYL ETHER, METHYL ISOBUTYL KETONE, N-BUTYL ALCOHOL, CYCLOHEXANONE, AND METHANOL; ALL SPENT SOLVENT MIXTURES/BLENDS CONTAINING, BEFORE USE, ONLY THE ABOVE SPENT NONHALOGENATED SOLVENTS; AND ALL SPENT SOLVENT MIXTURES/BLENDS CONTAINING, BEFORE USE, ONE OR MORE OF THE ABOVE NONHALOGENATED SOLVENTS, AND A TOTAL OF TEN PERCENT OR MORE (BY VOLUME) OF ONE OR MORE OF THOSE SOLVENTS LISTED IN F001, F002, F004, AND F005; AND STILL BOTTOMS FROM THE RECOVERY OF THESE SPENT SOLVENTS AND SPENT SOLVENT MIXTURES.

. Waste code: F005
. Waste name: THE FOLLOWING SPENT NONHALOGENATED SOLVENTS: TOLUENE, METHYL ETHYL KETONE, CARBON DISULFIDE, ISOBUTANOL, PYRIDINE, BENZENE, 2-ETHOXYETHANOL, AND 2-NITROPROPANE; ALL SPENT SOLVENT MIXTURES/BLENDS CONTAINING, BEFORE USE, A TOTAL OF TEN PERCENT OR MORE (BY VOLUME) OF ONE OR MORE OF THE ABOVE NONHALOGENATED SOLVENTS OR THOSE SOLVENTS LISTED IN F001, F002, OR F004; AND STILL BOTTOMS FROM THE RECOVERY OF THESE SPENT SOLVENTS AND SPENT SOLVENT MIXTURES.

Violation Status: No violations found

FINDS:

Registry ID: 110004447910

Environmental Interest/Information System

RCRAInfo is a national information system that supports the Resource Conservation and Recovery Act (RCRA) program through the tracking of events and activities related to facilities that generate, transport, and treat, store, or dispose of hazardous waste. RCRAInfo allows RCRA program staff to track the notification, permit, compliance, and corrective action activities required under RCRA.

NY MANIFEST:

Country: USA

Map ID
Direction
Distance
Elevation

MAP FINDINGS

Site

Database(s)

EDR ID Number
EPA ID Number

SYRACUSE UNIVERSITY (Continued)

1000145104

EPA ID: NYD986903227
Facility Status: Not reported
Location Address 1: 820 E GENESEE STREET
Code: BP
Location Address 2: Not reported
Total Tanks: Not reported
Location City: SYRACUSE
Location State: NY
Location Zip: 13244
Location Zip 4: Not reported

NY MANIFEST:
EPAID: NYD986903227
Mailing Name: SYRACUSE UNIVERSITY
Mailing Contact: SUSAN J. PASTOR
Mailing Address 1: 108 COLLEGE PLACE/ENV HEALTH
Mailing Address 2: Not reported
Mailing City: SYRACUSE
Mailing State: NY
Mailing Zip: 13244
Mailing Zip 4: Not reported
Mailing Country: USA
Mailing Phone: 3154434132

NY MANIFEST:
Document ID: Not reported
Manifest Status: Not reported
seq: Not reported
Year: 2013
Trans1 State ID: NJD080631369
Trans2 State ID: NYD980769947
Generator Ship Date: 10/03/2013
Trans1 Recv Date: 10/03/2013
Trans2 Recv Date: 10/08/2013
TSD Site Recv Date: 10/09/2013
Part A Recv Date: Not reported
Part B Recv Date: Not reported
Generator EPA ID: NYD986903227
Trans1 EPA ID: Not reported
Trans2 EPA ID: Not reported
TSD ID 1: OHD093945293
TSD ID 2: Not reported
Manifest Tracking Number: 000609557VES
Import Indicator: N
Export Indicator: N
Discr Quantity Indicator: N
Discr Type Indicator: N
Discr Residue Indicator: N
Discr Partial Reject Indicator: N
Discr Full Reject Indicator: N
Manifest Ref Number: Not reported
Alt Facility RCRA ID: Not reported
Alt Facility Sign Date: Not reported
MGMT Method Type Code: H061
Waste Code: Not reported
Waste Code: Not reported
Waste Code: Not reported

Map ID
Direction
Distance
Elevation

MAP FINDINGS

Site

Database(s)

EDR ID Number
EPA ID Number

SYRACUSE UNIVERSITY (Continued)

1000145104

Waste Code: Not reported
Waste Code: Not reported
Waste Code: Not reported
Quantity: 21
Units: P - Pounds
Number of Containers: 1
Container Type: DF - Fiberboard or plastic drums (glass)
Handling Method: B Incineration, heat recovery, burning.
Specific Gravity: 1
Waste Code: F002
Waste Code 1_2: F005
Waste Code 1_3: D008
Waste Code 1_4: F003
Waste Code 1_5: D001
Waste Code 1_6: Not reported

Document ID: Not reported
Manifest Status: Not reported
seq: Not reported
Year: 2010
Trans1 State ID: NJD080631369
Trans2 State ID: TXR000077970
Generator Ship Date: 12/02/2010
Trans1 Recv Date: 12/02/2010
Trans2 Recv Date: 12/07/2010
TSD Site Recv Date: 12/08/2010
Part A Recv Date: Not reported
Part B Recv Date: Not reported
Generator EPA ID: NYD986903227
Trans1 EPA ID: Not reported
Trans2 EPA ID: Not reported
TSD ID 1: OHD093945293
TSD ID 2: Not reported
Manifest Tracking Number: 000473981VES
Import Indicator: N
Export Indicator: N
Discr Quantity Indicator: N
Discr Type Indicator: N
Discr Residue Indicator: N
Discr Partial Reject Indicator: N
Discr Full Reject Indicator: N
Manifest Ref Number: Not reported
Alt Facility RCRA ID: Not reported
Alt Facility Sign Date: Not reported
MGMT Method Type Code: H141
Waste Code: Not reported
Waste Code: Not reported
Waste Code: Not reported
Waste Code: Not reported
Waste Code: Not reported
Waste Code: Not reported
Quantity: 61.0
Units: P - Pounds
Number of Containers: 1.0
Container Type: DF - Fiberboard or plastic drums (glass)
Handling Method: B Incineration, heat recovery, burning.
Specific Gravity: 1.0

Map ID
Direction
Distance
Elevation

MAP FINDINGS

Site

Database(s)

EDR ID Number
EPA ID Number

SYRACUSE UNIVERSITY (Continued)

1000145104

Waste Code: F003
Waste Code 1_2: D001
Waste Code 1_3: F005
Waste Code 1_4: Not reported
Waste Code 1_5: Not reported
Waste Code 1_6: Not reported

Document ID: Not reported
Manifest Status: Not reported
seq: Not reported
Year: 2008
Trans1 State ID: NJD080631369
Trans2 State ID: TXR000077970
Generator Ship Date: 09/24/2008
Trans1 Recv Date: 09/24/2008
Trans2 Recv Date: 09/30/2008
TSD Site Recv Date: 10/01/2008
Part A Recv Date: Not reported
Part B Recv Date: Not reported
Generator EPA ID: NYD986903227
Trans1 EPA ID: Not reported
Trans2 EPA ID: Not reported
TSD ID 1: OHD093945293
TSD ID 2: Not reported
Manifest Tracking Number: 000239879VES
Import Indicator: N
Export Indicator: N
Discr Quantity Indicator: N
Discr Type Indicator: N
Discr Residue Indicator: N
Discr Partial Reject Indicator: N
Discr Full Reject Indicator: N
Manifest Ref Number: Not reported
Alt Facility RCRA ID: Not reported
Alt Facility Sign Date: Not reported
MGMT Method Type Code: H061
Waste Code: Not reported
Waste Code: Not reported
Waste Code: Not reported
Waste Code: Not reported
Waste Code: Not reported
Waste Code: Not reported
Quantity: 4.0
Units: P - Pounds
Number of Containers: 1.0
Container Type: DF - Fiberboard or plastic drums (glass)
Handling Method: B Incineration, heat recovery, burning.
Specific Gravity: 1.0
Waste Code: F003
Waste Code 1_2: D001
Waste Code 1_3: F006
Waste Code 1_4: Not reported
Waste Code 1_5: Not reported
Waste Code 1_6: Not reported

Document ID: Not reported
Manifest Status: Not reported

Map ID
Direction
Distance
Elevation

MAP FINDINGS

Site

Database(s)

EDR ID Number
EPA ID Number

SYRACUSE UNIVERSITY (Continued)

1000145104

seq: Not reported
Year: 2007
Trans1 State ID: NJD080631369
Trans2 State ID: NYD980769947
Generator Ship Date: 05/24/2007
Trans1 Recv Date: 05/24/2007
Trans2 Recv Date: 05/31/2007
TSD Site Recv Date: 06/08/2007
Part A Recv Date: Not reported
Part B Recv Date: Not reported
Generator EPA ID: NYD986903227
Trans1 EPA ID: Not reported
Trans2 EPA ID: Not reported
TSD ID 1: ILD098642424
TSD ID 2: Not reported
Manifest Tracking Number: 000022082VES
Import Indicator: N
Export Indicator: N
Discr Quantity Indicator: N
Discr Type Indicator: N
Discr Residue Indicator: N
Discr Partial Reject Indicator: N
Discr Full Reject Indicator: N
Manifest Ref Number: Not reported
Alt Facility RCRA ID: Not reported
Alt Facility Sign Date: Not reported
MGMT Method Type Code: H040
Waste Code: Not reported
Waste Code: Not reported
Waste Code: Not reported
Waste Code: Not reported
Waste Code: Not reported
Waste Code: Not reported
Quantity: 10
Units: P - Pounds
Number of Containers: 1
Container Type: DF - Fiberboard or plastic drums (glass)
Handling Method: B Incineration, heat recovery, burning.
Specific Gravity: 1
Waste Code: D001
Waste Code 1_2: Not reported
Waste Code 1_3: Not reported
Waste Code 1_4: Not reported
Waste Code 1_5: Not reported
Waste Code 1_6: Not reported

Document ID: Not reported
Manifest Status: Not reported
seq: Not reported
Year: 2007
Trans1 State ID: NJD080631369
Trans2 State ID: NYD980769947
Generator Ship Date: 05/24/2007
Trans1 Recv Date: 05/24/2007
Trans2 Recv Date: 05/31/2007
TSD Site Recv Date: 06/08/2007
Part A Recv Date: Not reported

Map ID
Direction
Distance
Elevation

MAP FINDINGS

Site

Database(s)

EDR ID Number
EPA ID Number

SYRACUSE UNIVERSITY (Continued)

1000145104

Part B Recv Date: Not reported
Generator EPA ID: NYD986903227
Trans1 EPA ID: Not reported
Trans2 EPA ID: Not reported
TSD ID 1: ILD098642424
TSD ID 2: Not reported
Manifest Tracking Number: 000022082VES
Import Indicator: N
Export Indicator: N
Discr Quantity Indicator: N
Discr Type Indicator: N
Discr Residue Indicator: N
Discr Partial Reject Indicator: N
Discr Full Reject Indicator: N
Manifest Ref Number: Not reported
Alt Facility RCRA ID: Not reported
Alt Facility Sign Date: Not reported
MGMT Method Type Code: H040
Waste Code: Not reported
Waste Code: Not reported
Waste Code: Not reported
Waste Code: Not reported
Waste Code: Not reported
Waste Code: Not reported
Quantity: 1
Units: P - Pounds
Number of Containers: 1
Container Type: DF - Fiberboard or plastic drums (glass)
Handling Method: B Incineration, heat recovery, burning.
Specific Gravity: 1
Waste Code: D003
Waste Code 1_2: Not reported
Waste Code 1_3: D001
Waste Code 1_4: Not reported
Waste Code 1_5: Not reported
Waste Code 1_6: Not reported

Document ID: Not reported
Manifest Status: Not reported
seq: Not reported
Year: 2007
Trans1 State ID: NJD080631369
Trans2 State ID: NYD980769947
Generator Ship Date: 08/02/2007
Trans1 Recv Date: 08/02/2007
Trans2 Recv Date: 08/03/2007
TSD Site Recv Date: 08/09/2007
Part A Recv Date: Not reported
Part B Recv Date: Not reported
Generator EPA ID: NYD986903227
Trans1 EPA ID: Not reported
Trans2 EPA ID: Not reported
TSD ID 1: ILD098642424
TSD ID 2: Not reported
Manifest Tracking Number: 000022135VES
Import Indicator: N
Export Indicator: N

Map ID
Direction
Distance
Elevation

MAP FINDINGS

Site

Database(s)

EDR ID Number
EPA ID Number

SYRACUSE UNIVERSITY (Continued)

1000145104

Discr Quantity Indicator: N
Discr Type Indicator: N
Discr Residue Indicator: N
Discr Partial Reject Indicator: N
Discr Full Reject Indicator: N
Manifest Ref Number: Not reported
Alt Facility RCRA ID: Not reported
Alt Facility Sign Date: Not reported
MGMT Method Type Code: H040
Waste Code: Not reported
Waste Code: Not reported
Waste Code: Not reported
Waste Code: Not reported
Waste Code: Not reported
Waste Code: Not reported
Quantity: 10
Units: P - Pounds
Number of Containers: 1
Container Type: DF - Fiberboard or plastic drums (glass)
Handling Method: B Incineration, heat recovery, burning.
Specific Gravity: 1
Waste Code: D001
Waste Code 1_2: Not reported
Waste Code 1_3: Not reported
Waste Code 1_4: Not reported
Waste Code 1_5: Not reported
Waste Code 1_6: Not reported

Document ID: NYH0705087
Manifest Status: Not reported
seq: 01
Year: 2006
Trans1 State ID: NJD080631369
Trans2 State ID: OHD986974780
Generator Ship Date: 08/31/2006
Trans1 Recv Date: 08/31/2006
Trans2 Recv Date: 09/05/2006
TSD Site Recv Date: 09/06/2006
Part A Recv Date: Not reported
Part B Recv Date: Not reported
Generator EPA ID: NYD986903227
Trans1 EPA ID: P207064IL
Trans2 EPA ID: Y32604
TSDF ID 1: OHD093945293
TSDF ID 2: Not reported
Manifest Tracking Number: Not reported
Import Indicator: Not reported
Export Indicator: Not reported
Discr Quantity Indicator: Not reported
Discr Type Indicator: Not reported
Discr Residue Indicator: Not reported
Discr Partial Reject Indicator: Not reported
Discr Full Reject Indicator: Not reported
Manifest Ref Number: Not reported
Alt Facility RCRA ID: Not reported
Alt Facility Sign Date: Not reported
MGMT Method Type Code: Not reported

Map ID
Direction
Distance
Elevation

MAP FINDINGS

Site

Database(s)

EDR ID Number
EPA ID Number

SYRACUSE UNIVERSITY (Continued)

1000145104

Waste Code: D001 - NON-LISTED IGNITABLE WASTES
Waste Code: Not reported
Waste Code: Not reported
Waste Code: Not reported
Waste Code: Not reported
Waste Code: Not reported
Quantity: 00010
Units: P - Pounds
Number of Containers: 001
Container Type: DF - Fiberboard or plastic drums (glass)
Handling Method: B Incineration, heat recovery, burning.
Specific Gravity: 01.00

Document ID: ILA8600887
Manifest Status: Not reported
seq: Not reported
Year: 2005
Trans1 State ID: NJD080631369
Trans2 State ID: NYD982792814
Generator Ship Date: 01/05/2005
Trans1 Recv Date: 01/05/2005
Trans2 Recv Date: 01/14/2005
TSD Site Recv Date: 01/19/2005
Part A Recv Date: Not reported
Part B Recv Date: Not reported
Generator EPA ID: NYD986903227
Trans1 EPA ID: UPW060918
Trans2 EPA ID: UPW033159
TSD ID 1: ILD098642424
TSD ID 2: Not reported
Manifest Tracking Number: Not reported
Import Indicator: Not reported
Export Indicator: Not reported
Discr Quantity Indicator: Not reported
Discr Type Indicator: Not reported
Discr Residue Indicator: Not reported
Discr Partial Reject Indicator: Not reported
Discr Full Reject Indicator: Not reported
Manifest Ref Number: Not reported
Alt Facility RCRA ID: Not reported
Alt Facility Sign Date: Not reported
MGMT Method Type Code: Not reported

Waste Code: D001 - NON-LISTED IGNITABLE WASTES
Waste Code: Not reported
Waste Code: Not reported
Waste Code: Not reported
Waste Code: Not reported
Waste Code: Not reported
Quantity: 00018
Units: P - Pounds
Number of Containers: 001
Container Type: DF - Fiberboard or plastic drums (glass)
Handling Method: B Incineration, heat recovery, burning.
Specific Gravity: 01.00
Waste Code: D001 - NON-LISTED IGNITABLE WASTES
Waste Code: Not reported
Waste Code: Not reported

Map ID
Direction
Distance
Elevation

MAP FINDINGS

Site

Database(s)

EDR ID Number
EPA ID Number

SYRACUSE UNIVERSITY (Continued)

1000145104

Waste Code: Not reported
Waste Code: Not reported
Quantity: 00005
Units: P - Pounds
Number of Containers: 001
Container Type: DF - Fiberboard or plastic drums (glass)
Handling Method: Not reported
Specific Gravity: 01.00
Waste Code: Not reported
Quantity: Not reported
Units: Not reported
Number of Containers: Not reported
Container Type: Not reported
Handling Method: B Incineration, heat recovery, burning.
Specific Gravity: Not reported

Document ID: ILA8600959
Manifest Status: Not reported
seq: Not reported
Year: 2005
Trans1 State ID: NJD080631369
Trans2 State ID: OHD986974780
Generator Ship Date: 12/13/2005
Trans1 Recv Date: 12/13/2005
Trans2 Recv Date: 12/16/2005
TSD Site Recv Date: 12/20/2005
Part A Recv Date: Not reported
Part B Recv Date: Not reported
Generator EPA ID: NYD986903227
Trans1 EPA ID: UPW060918
Trans2 EPA ID: UPW022023
TSDF ID 1: ILD098642424
TSDF ID 2: Not reported
Manifest Tracking Number: Not reported
Import Indicator: Not reported
Export Indicator: Not reported
Discr Quantity Indicator: Not reported
Discr Type Indicator: Not reported
Discr Residue Indicator: Not reported
Discr Partial Reject Indicator: Not reported
Discr Full Reject Indicator: Not reported
Manifest Ref Number: Not reported
Alt Facility RCRA ID: Not reported
Alt Facility Sign Date: Not reported
MGMT Method Type Code: Not reported
Waste Code: D001 - NON-LISTED IGNITABLE WASTES
Waste Code: Not reported
Waste Code: Not reported
Waste Code: Not reported
Waste Code: Not reported
Waste Code: Not reported
Quantity: 00030
Units: P - Pounds
Number of Containers: 001
Container Type: DF - Fiberboard or plastic drums (glass)
Handling Method: B Incineration, heat recovery, burning.
Specific Gravity: 01.00

Map ID
Direction
Distance
Elevation

MAP FINDINGS

Site

Database(s)

EDR ID Number
EPA ID Number

SYRACUSE UNIVERSITY (Continued)

1000145104

Document ID: ILA8601004
Manifest Status: Not reported
seq: Not reported
Year: 2005
Trans1 State ID: NJD080631369
Trans2 State ID: NYD982792814
Generator Ship Date: 07/07/2005
Trans1 Recv Date: 07/07/2005
Trans2 Recv Date: 07/22/2005
TSD Site Recv Date: 07/26/2005
Part A Recv Date: Not reported
Part B Recv Date: Not reported
Generator EPA ID: NYD986903227
Trans1 EPA ID: UPW060918
Trans2 EPA ID: UPW033159
TSD ID 1: ILD098642424
TSD ID 2: Not reported
Manifest Tracking Number: Not reported
Import Indicator: Not reported
Export Indicator: Not reported
Discr Quantity Indicator: Not reported
Discr Type Indicator: Not reported
Discr Residue Indicator: Not reported
Discr Partial Reject Indicator: Not reported
Discr Full Reject Indicator: Not reported
Manifest Ref Number: Not reported
Alt Facility RCRA ID: Not reported
Alt Facility Sign Date: Not reported
MGMT Method Type Code: Not reported
Waste Code: F003 - UNKNOWN
Waste Code: Not reported
Waste Code: Not reported
Waste Code: Not reported
Waste Code: Not reported
Waste Code: Not reported
Quantity: 00010
Units: P - Pounds
Number of Containers: 001
Container Type: DF - Fiberboard or plastic drums (glass)
Handling Method: B Incineration, heat recovery, burning.
Specific Gravity: 01.00
Waste Code: F003 - UNKNOWN
Waste Code: Not reported
Waste Code: Not reported
Waste Code: Not reported
Waste Code: Not reported
Quantity: 00010
Units: P - Pounds
Number of Containers: 001
Container Type: DF - Fiberboard or plastic drums (glass)
Handling Method: Not reported
Specific Gravity: 01.00
Waste Code: Not reported
Quantity: Not reported
Units: Not reported
Number of Containers: Not reported
Container Type: Not reported

Map ID
Direction
Distance
Elevation

MAP FINDINGS

Site

Database(s)

EDR ID Number
EPA ID Number

SYRACUSE UNIVERSITY (Continued)

1000145104

Handling Method: B Incineration, heat recovery, burning.
Specific Gravity: Not reported

Document ID: NJA3091652
Manifest Status: Not reported
seq: Not reported
Year: 2005
Trans1 State ID: NJD080631369
Trans2 State ID: NJD054126164
Generator Ship Date: 01/06/2005
Trans1 Recv Date: 01/06/2005
Trans2 Recv Date: 01/12/2005
TSD Site Recv Date: 01/14/2005
Part A Recv Date: Not reported
Part B Recv Date: Not reported
Generator EPA ID: NYD986903227
Trans1 EPA ID: 50160
Trans2 EPA ID: S2265
TSD ID 1: NJD980536593
TSD ID 2: Not reported
Manifest Tracking Number: Not reported
Import Indicator: Not reported
Export Indicator: Not reported
Discr Quantity Indicator: Not reported
Discr Type Indicator: Not reported
Discr Residue Indicator: Not reported
Discr Partial Reject Indicator: Not reported
Discr Full Reject Indicator: Not reported
Manifest Ref Number: Not reported
Alt Facility RCRA ID: Not reported
Alt Facility Sign Date: Not reported
MGMT Method Type Code: Not reported
Waste Code: D001 - NON-LISTED IGNITABLE WASTES
Waste Code: Not reported
Waste Code: Not reported
Waste Code: Not reported
Waste Code: Not reported
Waste Code: Not reported
Quantity: 00025
Units: P - Pounds
Number of Containers: 001
Container Type: DF - Fiberboard or plastic drums (glass)
Handling Method: B Incineration, heat recovery, burning.
Specific Gravity: 01.00

Document ID: NJA3091703
Manifest Status: Not reported
seq: Not reported
Year: 2005
Trans1 State ID: NJD080631369
Trans2 State ID: NJD054126164
Generator Ship Date: 07/06/2005
Trans1 Recv Date: 07/06/2005
Trans2 Recv Date: 07/07/2005
TSD Site Recv Date: 07/08/2005
Part A Recv Date: Not reported
Part B Recv Date: Not reported

Map ID
Direction
Distance
Elevation

MAP FINDINGS

Site

Database(s)

EDR ID Number
EPA ID Number

SYRACUSE UNIVERSITY (Continued)

1000145104

Generator EPA ID: NYD986903227
Trans1 EPA ID: 50160
Trans2 EPA ID: S2265
TSD ID 1: NJD980536593
TSD ID 2: Not reported
Manifest Tracking Number: Not reported
Import Indicator: Not reported
Export Indicator: Not reported
Discr Quantity Indicator: Not reported
Discr Type Indicator: Not reported
Discr Residue Indicator: Not reported
Discr Partial Reject Indicator: Not reported
Discr Full Reject Indicator: Not reported
Manifest Ref Number: Not reported
Alt Facility RCRA ID: Not reported
Alt Facility Sign Date: Not reported
MGMT Method Type Code: Not reported
Waste Code: D001 - NON-LISTED IGNITABLE WASTES
Waste Code: Not reported
Waste Code: Not reported
Waste Code: Not reported
Waste Code: Not reported
Waste Code: Not reported
Quantity: 00038
Units: P - Pounds
Number of Containers: 001
Container Type: DF - Fiberboard or plastic drums (glass)
Handling Method: B Incineration, heat recovery, burning.
Specific Gravity: 01.00

Document ID: ILA8600729
Manifest Status: Not reported
seq: Not reported
Year: 2004
Trans1 State ID: UPW060918
Trans2 State ID: UPW033159
Generator Ship Date: 03/12/2004
Trans1 Recv Date: 03/12/2004
Trans2 Recv Date: 03/15/2004
TSD Site Recv Date: 03/17/2004
Part A Recv Date: Not reported
Part B Recv Date: Not reported
Generator EPA ID: NYD986903227
Trans1 EPA ID: NJD080631369
Trans2 EPA ID: Not reported
TSD ID 1: ILD098642
TSD ID 2: Not reported
Manifest Tracking Number: Not reported
Import Indicator: Not reported
Export Indicator: Not reported
Discr Quantity Indicator: Not reported
Discr Type Indicator: Not reported
Discr Residue Indicator: Not reported
Discr Partial Reject Indicator: Not reported
Discr Full Reject Indicator: Not reported
Manifest Ref Number: Not reported
Alt Facility RCRA ID: Not reported

Map ID
Direction
Distance
Elevation

MAP FINDINGS

Site

Database(s)

EDR ID Number
EPA ID Number

SYRACUSE UNIVERSITY (Continued)

1000145104

Alt Facility Sign Date: Not reported
MGMT Method Type Code: Not reported
Waste Code: D001 - NON-LISTED IGNITABLE WASTES
Waste Code: Not reported
Waste Code: Not reported
Waste Code: Not reported
Waste Code: Not reported
Waste Code: Not reported
Waste Code: Not reported
Quantity: 00045
Units: P - Pounds
Number of Containers: 001
Container Type: DF - Fiberboard or plastic drums (glass)
Handling Method: B Incineration, heat recovery, burning.
Specific Gravity: 01.00
Waste Code: F003 - UNKNOWN
Waste Code: Not reported
Waste Code: Not reported
Waste Code: Not reported
Waste Code: Not reported
Quantity: 00030
Units: P - Pounds
Number of Containers: 001
Container Type: DF - Fiberboard or plastic drums (glass)
Handling Method: B Incineration, heat recovery, burning.
Specific Gravity: 01.00

Document ID: ILA8600808
Manifest Status: Not reported
seq: Not reported
Year: 2004
Trans1 State ID: UPW060918
Trans2 State ID: UPW331594
Generator Ship Date: 07/16/2004
Trans1 Recv Date: 07/16/2004
Trans2 Recv Date: 07/30/2004
TSD Site Recv Date: 08/02/2004
Part A Recv Date: Not reported
Part B Recv Date: Not reported
Generator EPA ID: NYD986903227
Trans1 EPA ID: NJD080631369
Trans2 EPA ID: Not reported
TSD ID 1: ILD098642
TSD ID 2: Not reported
Manifest Tracking Number: Not reported
Import Indicator: Not reported
Export Indicator: Not reported
Discr Quantity Indicator: Not reported
Discr Type Indicator: Not reported
Discr Residue Indicator: Not reported
Discr Partial Reject Indicator: Not reported
Discr Full Reject Indicator: Not reported
Manifest Ref Number: Not reported
Alt Facility RCRA ID: Not reported
Alt Facility Sign Date: Not reported
MGMT Method Type Code: Not reported
Waste Code: D001 - NON-LISTED IGNITABLE WASTES
Waste Code: Not reported

Map ID
Direction
Distance
Elevation

MAP FINDINGS

Site

Database(s)

EDR ID Number
EPA ID Number

SYRACUSE UNIVERSITY (Continued)

1000145104

Waste Code: Not reported
Waste Code: Not reported
Waste Code: Not reported
Waste Code: Not reported
Quantity: 00025
Units: P - Pounds
Number of Containers: 001
Container Type: DF - Fiberboard or plastic drums (glass)
Handling Method: B Incineration, heat recovery, burning.
Specific Gravity: 01.00

Document ID: NJA3092112
Manifest Status: Not reported
seq: Not reported
Year: 2004
Trans1 State ID: 50160
Trans2 State ID: S2265
Generator Ship Date: 07/16/2004
Trans1 Recv Date: 07/16/2004
Trans2 Recv Date: 07/22/2004
TSD Site Recv Date: 07/23/2004
Part A Recv Date: Not reported
Part B Recv Date: Not reported
Generator EPA ID: NYD986903227
Trans1 EPA ID: NJD080631369
Trans2 EPA ID: Not reported
TSD ID 1: NJD980536
TSD ID 2: Not reported
Manifest Tracking Number: Not reported
Import Indicator: Not reported
Export Indicator: Not reported
Discr Quantity Indicator: Not reported
Discr Type Indicator: Not reported
Discr Residue Indicator: Not reported
Discr Partial Reject Indicator: Not reported
Discr Full Reject Indicator: Not reported
Manifest Ref Number: Not reported
Alt Facility RCRA ID: Not reported
Alt Facility Sign Date: Not reported
MGMT Method Type Code: Not reported
Waste Code: D001 - NON-LISTED IGNITABLE WASTES
Waste Code: Not reported
Waste Code: Not reported
Waste Code: Not reported
Waste Code: Not reported
Waste Code: Not reported
Quantity: 00035
Units: P - Pounds
Number of Containers: 001
Container Type: DF - Fiberboard or plastic drums (glass)
Handling Method: B Incineration, heat recovery, burning.
Specific Gravity: 01.00

Document ID: ILA7362285
Manifest Status: Not reported
seq: 01
Year: 2003

Map ID
Direction
Distance
Elevation

MAP FINDINGS

Site

Database(s)

EDR ID Number
EPA ID Number

SYRACUSE UNIVERSITY (Continued)

1000145104

Trans1 State ID: UPW081074
Trans2 State ID: UPW012400
Generator Ship Date: 02/26/2003
Trans1 Recv Date: 02/26/2003
Trans2 Recv Date: 02/28/2003
TSD Site Recv Date: 03/06/2003
Part A Recv Date: Not reported
Part B Recv Date: Not reported
Generator EPA ID: NYD986903227
Trans1 EPA ID: MAD039322250
Trans2 EPA ID: OHD009865825
TSDF ID 1: ILD000608471
TSDF ID 2: Not reported
Manifest Tracking Number: Not reported
Import Indicator: Not reported
Export Indicator: Not reported
Discr Quantity Indicator: Not reported
Discr Type Indicator: Not reported
Discr Residue Indicator: Not reported
Discr Partial Reject Indicator: Not reported
Discr Full Reject Indicator: Not reported
Manifest Ref Number: Not reported
Alt Facility RCRA ID: Not reported
Alt Facility Sign Date: Not reported
MGMT Method Type Code: Not reported
Waste Code: D001 - NON-LISTED IGNITABLE WASTES
Waste Code: Not reported
Waste Code: Not reported
Waste Code: Not reported
Waste Code: Not reported
Waste Code: Not reported
Quantity: 00050
Units: P - Pounds
Number of Containers: 001
Container Type: DF - Fiberboard or plastic drums (glass)
Handling Method: B Incineration, heat recovery, burning.
Specific Gravity: 01.00
Waste Code: D008 - LEAD 5.0 MG/L TCLP
Waste Code: Not reported
Waste Code: Not reported
Waste Code: Not reported
Waste Code: Not reported
Quantity: 00001
Units: P - Pounds
Number of Containers: 001
Container Type: DF - Fiberboard or plastic drums (glass)
Handling Method: B Incineration, heat recovery, burning.
Specific Gravity: 01.00
Waste Code: D001 - NON-LISTED IGNITABLE WASTES
Waste Code: Not reported
Waste Code: Not reported
Waste Code: Not reported
Waste Code: Not reported
Quantity: 00100
Units: P - Pounds
Number of Containers: 001
Container Type: DF - Fiberboard or plastic drums (glass)

Map ID
Direction
Distance
Elevation

MAP FINDINGS

Site

Database(s)

EDR ID Number
EPA ID Number

SYRACUSE UNIVERSITY (Continued)

1000145104

Handling Method: B Incineration, heat recovery, burning.
Specific Gravity: 01.00

Document ID: ILA8600578
Manifest Status: Not reported
seq: 01
Year: 2003
Trans1 State ID: UPW060918
Trans2 State ID: UPW033159
Generator Ship Date: 10/02/2003
Trans1 Recv Date: 10/02/2003
Trans2 Recv Date: 10/06/2003
TSD Site Recv Date: 10/08/2003
Part A Recv Date: Not reported
Part B Recv Date: Not reported
Generator EPA ID: NYD986903227
Trans1 EPA ID: NJD080631369
Trans2 EPA ID: NYD982792814
TSD ID 1: ILD098642424
TSD ID 2: Not reported
Manifest Tracking Number: Not reported
Import Indicator: Not reported
Export Indicator: Not reported
Discr Quantity Indicator: Not reported
Discr Type Indicator: Not reported
Discr Residue Indicator: Not reported
Discr Partial Reject Indicator: Not reported
Discr Full Reject Indicator: Not reported
Manifest Ref Number: Not reported
Alt Facility RCRA ID: Not reported
Alt Facility Sign Date: Not reported
MGMT Method Type Code: Not reported
Waste Code: D001 - NON-LISTED IGNITABLE WASTES
Waste Code: Not reported
Waste Code: Not reported
Waste Code: Not reported
Waste Code: Not reported
Waste Code: Not reported
Quantity: 00050
Units: P - Pounds
Number of Containers: 001
Container Type: DF - Fiberboard or plastic drums (glass)
Handling Method: B Incineration, heat recovery, burning.
Specific Gravity: 01.00

Document ID: ILA7362394
Manifest Status: Not reported
seq: 01
Year: 2002
Trans1 State ID: UPW091074
Trans2 State ID: UPW012400
Generator Ship Date: 12/06/2002
Trans1 Recv Date: 12/06/2002
Trans2 Recv Date: 12/09/2002
TSD Site Recv Date: 12/30/2002
Part A Recv Date: Not reported
Part B Recv Date: Not reported

Map ID
Direction
Distance
Elevation

MAP FINDINGS

Site

Database(s)

EDR ID Number
EPA ID Number

SYRACUSE UNIVERSITY (Continued)

1000145104

Generator EPA ID: NYD986903227
Trans1 EPA ID: MAD039322250
Trans2 EPA ID: OHD009865825
TSD ID 1: ILD000608471
TSD ID 2: Not reported
Manifest Tracking Number: Not reported
Import Indicator: Not reported
Export Indicator: Not reported
Discr Quantity Indicator: Not reported
Discr Type Indicator: Not reported
Discr Residue Indicator: Not reported
Discr Partial Reject Indicator: Not reported
Discr Full Reject Indicator: Not reported
Manifest Ref Number: Not reported
Alt Facility RCRA ID: Not reported
Alt Facility Sign Date: Not reported
MGMT Method Type Code: Not reported
Waste Code: D001 - NON-LISTED IGNITABLE WASTES
Waste Code: Not reported
Waste Code: Not reported
Waste Code: Not reported
Waste Code: Not reported
Waste Code: Not reported
Quantity: 00020
Units: P - Pounds
Number of Containers: 001
Container Type: DF - Fiberboard or plastic drums (glass)
Handling Method: B Incineration, heat recovery, burning.
Specific Gravity: 01.00

Document ID: ILA9259113
Manifest Status: Not reported
seq: 01
Year: 2002
Trans1 State ID: UPW081074
Trans2 State ID: UPW012400
Generator Ship Date: 05/13/2002
Trans1 Recv Date: 05/13/2002
Trans2 Recv Date: 05/14/2002
TSD Site Recv Date: 05/30/2002
Part A Recv Date: Not reported
Part B Recv Date: Not reported
Generator EPA ID: NYD986903227
Trans1 EPA ID: MAD039322250
Trans2 EPA ID: OHD009865825
TSD ID 1: ILD000608471
TSD ID 2: Not reported
Manifest Tracking Number: Not reported
Import Indicator: Not reported
Export Indicator: Not reported
Discr Quantity Indicator: Not reported
Discr Type Indicator: Not reported
Discr Residue Indicator: Not reported
Discr Partial Reject Indicator: Not reported
Discr Full Reject Indicator: Not reported
Manifest Ref Number: Not reported
Alt Facility RCRA ID: Not reported

Map ID
Direction
Distance
Elevation

MAP FINDINGS

Site

Database(s)

EDR ID Number
EPA ID Number

SYRACUSE UNIVERSITY (Continued)

1000145104

Alt Facility Sign Date: Not reported
MGMT Method Type Code: Not reported
Waste Code: D002 - NON-LISTED CORROSIVE WASTES
Waste Code: Not reported
Waste Code: Not reported
Waste Code: Not reported
Waste Code: Not reported
Waste Code: Not reported
Waste Code: Not reported
Quantity: 00002
Units: P - Pounds
Number of Containers: 001
Container Type: DF - Fiberboard or plastic drums (glass)
Handling Method: B Incineration, heat recovery, burning.
Specific Gravity: 01.00
Waste Code: D001 - NON-LISTED IGNITABLE WASTES
Waste Code: Not reported
Waste Code: Not reported
Waste Code: Not reported
Waste Code: Not reported
Quantity: 00002
Units: P - Pounds
Number of Containers: 001
Container Type: DF - Fiberboard or plastic drums (glass)
Handling Method: B Incineration, heat recovery, burning.
Specific Gravity: 01.00
Waste Code: D001 - NON-LISTED IGNITABLE WASTES
Waste Code: Not reported
Waste Code: Not reported
Waste Code: Not reported
Waste Code: Not reported
Quantity: 00005
Units: G - Gallons (liquids only)* (8.3 pounds)
Number of Containers: 001
Container Type: DF - Fiberboard or plastic drums (glass)
Handling Method: B Incineration, heat recovery, burning.
Specific Gravity: 01.00
Waste Code: D001 - NON-LISTED IGNITABLE WASTES
Waste Code: Not reported
Waste Code: Not reported
Waste Code: Not reported
Waste Code: Not reported
Quantity: 00001
Units: G - Gallons (liquids only)* (8.3 pounds)
Number of Containers: 001
Container Type: DF - Fiberboard or plastic drums (glass)
Handling Method: B Incineration, heat recovery, burning.
Specific Gravity: 01.00

Document ID: ILA9259987
Manifest Status: Not reported
seq: 01
Year: 2002
Trans1 State ID: UPW081074
Trans2 State ID: 1431
Generator Ship Date: 02/14/2002
Trans1 Recv Date: 02/14/2002
Trans2 Recv Date: 02/19/2002

Map ID
Direction
Distance
Elevation

MAP FINDINGS

Site

Database(s)

EDR ID Number
EPA ID Number

SYRACUSE UNIVERSITY (Continued)

1000145104

TSD Site Recv Date: 02/27/2002
Part A Recv Date: Not reported
Part B Recv Date: Not reported
Generator EPA ID: NYD986903227
Trans1 EPA ID: MAD039322250
Trans2 EPA ID: OHD009865825
TSD ID 1: ILD000608471
TSD ID 2: Not reported
Manifest Tracking Number: Not reported
Import Indicator: Not reported
Export Indicator: Not reported
Discr Quantity Indicator: Not reported
Discr Type Indicator: Not reported
Discr Residue Indicator: Not reported
Discr Partial Reject Indicator: Not reported
Discr Full Reject Indicator: Not reported
Manifest Ref Number: Not reported
Alt Facility RCRA ID: Not reported
Alt Facility Sign Date: Not reported
MGMT Method Type Code: Not reported
Waste Code: D001 - NON-LISTED IGNITABLE WASTES
Waste Code: Not reported
Waste Code: Not reported
Waste Code: Not reported
Waste Code: Not reported
Waste Code: Not reported
Waste Code: Not reported
Quantity: 00015
Units: P - Pounds
Number of Containers: 001
Container Type: DF - Fiberboard or plastic drums (glass)
Handling Method: B Incineration, heat recovery, burning.
Specific Gravity: 01.00

[Click this hyperlink](#) while viewing on your computer to access
33 additional NY_MANIFEST: record(s) in the EDR Site Report.

NJ MANIFEST:

EPA Id: NYD986903227
Mail Address: 029 LYMANS HALL
Mail City/State/Zip: SYRACUSE 13244
Facility Phone: 3154439132
Emergency Phone: Not reported
Contact: BRIAN FITZPATRICK
Comments: Not reported
SIC Code: Not reported
County: 00
Municipal: 00
Previous EPA Id: Not reported
Gen Flag: X
Trans Flag: Not reported
TSD Flag: Not reported
Name Change: Not reported
Date Change: Not reported

Manifest:

Manifest Number: NJA3091622

Map ID
Direction
Distance
Elevation

MAP FINDINGS

Site

Database(s)

EDR ID Number
EPA ID Number

SYRACUSE UNIVERSITY (Continued)

1000145104

EPA ID: NYD986903227
Date Shipped: 12/13/2005
TSDf EPA ID: NJD980536593
Transporter EPA ID: NJD080631369
Transporter 2 EPA ID: NJD054126164
Transporter 3 EPA ID: Not reported
Transporter 4 EPA ID: Not reported
Transporter 5 EPA ID: Not reported
Transporter 6 EPA ID: Not reported
Transporter 7 EPA ID: Not reported
Transporter 8 EPA ID: Not reported
Transporter 9 EPA ID: Not reported
Transporter 10 EPA ID: Not reported
Date Trans1 Transported Waste: 12/13/2005
Date Trans2 Transported Waste: 12/16/2005
Date Trans3 Transported Waste: Not reported
Date Trans4 Transported Waste: Not reported
Date Trans5 Transported Waste: Not reported
Date Trans6 Transported Waste: Not reported
Date Trans7 Transported Waste: Not reported
Date Trans8 Transported Waste: Not reported
Date Trans9 Transported Waste: Not reported
Date Trans10 Transported Waste: Not reported
Date TSDf Received Waste: 12/16/2005
TSDf EPA Facility Name: Not reported
QTY Units: Not reported
Transporter SEQ ID: Not reported
Transporter-1 Date: Not reported
Waste SEQ ID: Not reported
Waste Type Code 2: Not reported
Waste Type Code 3: Not reported
Waste Type Code 4: Not reported
Waste Type Code 5: Not reported
Waste Type Code 6: Not reported
Date Accepted: Not reported
Manifest Discrepancy Type: Not reported
Data Entry Number: 02210621
Was Load Rejected: SYRACUSE 13244
Reason Load Was Rejected: Not reported

Manifest Number: NJA3091703
EPA ID: NYD986903227
Date Shipped: 07/06/2005
TSDf EPA ID: NJD980536593
Transporter EPA ID: NJD080631369
Transporter 2 EPA ID: NJD054126164
Transporter 3 EPA ID: Not reported
Transporter 4 EPA ID: Not reported
Transporter 5 EPA ID: Not reported
Transporter 6 EPA ID: Not reported
Transporter 7 EPA ID: Not reported
Transporter 8 EPA ID: Not reported
Transporter 9 EPA ID: Not reported
Transporter 10 EPA ID: Not reported
Date Trans1 Transported Waste: 07/06/2005
Date Trans2 Transported Waste: 07/07/2005
Date Trans3 Transported Waste: Not reported

Map ID
Direction
Distance
Elevation

MAP FINDINGS

Site

Database(s)

EDR ID Number
EPA ID Number

SYRACUSE UNIVERSITY (Continued)

1000145104

Date Trans4 Transported Waste: Not reported
Date Trans5 Transported Waste: Not reported
Date Trans6 Transported Waste: Not reported
Date Trans7 Transported Waste: Not reported
Date Trans8 Transported Waste: Not reported
Date Trans9 Transported Waste: Not reported
Date Trans10 Transported Waste: Not reported
Date TSDF Received Waste: 07/08/2005
TSDF EPA Facility Name: Not reported
QTY Units: Not reported
Transporter SEQ ID: Not reported
Transporter-1 Date: Not reported
Waste SEQ ID: Not reported
Waste Type Code 2: Not reported
Waste Type Code 3: Not reported
Waste Type Code 4: Not reported
Waste Type Code 5: Not reported
Waste Type Code 6: Not reported
Date Accepted: Not reported
Manifest Discrepancy Type: Not reported
Data Entry Number: 08080521
Was Load Rejected: SYRACUSE 13244
Reason Load Was Rejected: Not reported

Manifest Number: NJA3092112
EPA ID: NYD986903227
Date Shipped: 07/16/2004
TSDF EPA ID: NJD980536593
Transporter EPA ID: NJD080631369
Transporter 2 EPA ID: NJD054126164
Transporter 3 EPA ID: Not reported
Transporter 4 EPA ID: Not reported
Transporter 5 EPA ID: Not reported
Transporter 6 EPA ID: Not reported
Transporter 7 EPA ID: Not reported
Transporter 8 EPA ID: Not reported
Transporter 9 EPA ID: Not reported
Transporter 10 EPA ID: Not reported
Date Trans1 Transported Waste: 07/16/2004
Date Trans2 Transported Waste: 07/22/2004
Date Trans3 Transported Waste: Not reported
Date Trans4 Transported Waste: Not reported
Date Trans5 Transported Waste: Not reported
Date Trans6 Transported Waste: Not reported
Date Trans7 Transported Waste: Not reported
Date Trans8 Transported Waste: Not reported
Date Trans9 Transported Waste: Not reported
Date Trans10 Transported Waste: Not reported
Date TSDF Received Waste: 08/23/2004
TSDF EPA Facility Name: Not reported
QTY Units: Not reported
Transporter SEQ ID: Not reported
Transporter-1 Date: Not reported
Waste SEQ ID: Not reported
Waste Type Code 2: Not reported
Waste Type Code 3: Not reported
Waste Type Code 4: Not reported

Map ID
Direction
Distance
Elevation

MAP FINDINGS

Site

Database(s)

EDR ID Number
EPA ID Number

SYRACUSE UNIVERSITY (Continued)

1000145104

Waste Type Code 5: Not reported
Waste Type Code 6: Not reported
Date Accepted: Not reported
Manifest Discrepancy Type: Not reported
Data Entry Number: 10010421
Was Load Rejected: SYRACUSE 13244
Reason Load Was Rejected: Not reported

Manifest Number: NJA3091652
EPA ID: NYD986903227
Date Shipped: 01/06/2005
TSDf EPA ID: NJD980536593
Transporter EPA ID: NJD080631369
Transporter 2 EPA ID: NJD054126164
Transporter 3 EPA ID: Not reported
Transporter 4 EPA ID: Not reported
Transporter 5 EPA ID: Not reported
Transporter 6 EPA ID: Not reported
Transporter 7 EPA ID: Not reported
Transporter 8 EPA ID: Not reported
Transporter 9 EPA ID: Not reported
Transporter 10 EPA ID: Not reported
Date Trans1 Transported Waste: 01/06/2005
Date Trans2 Transported Waste: 01/12/2005
Date Trans3 Transported Waste: Not reported
Date Trans4 Transported Waste: Not reported
Date Trans5 Transported Waste: Not reported
Date Trans6 Transported Waste: Not reported
Date Trans7 Transported Waste: Not reported
Date Trans8 Transported Waste: Not reported
Date Trans9 Transported Waste: Not reported
Date Trans10 Transported Waste: Not reported
Date TSDf Received Waste: 01/14/2005
TSDf EPA Facility Name: Not reported
QTY Units: Not reported
Transporter SEQ ID: Not reported
Transporter-1 Date: Not reported
Waste SEQ ID: Not reported
Waste Type Code 2: Not reported
Waste Type Code 3: Not reported
Waste Type Code 4: Not reported
Waste Type Code 5: Not reported
Waste Type Code 6: Not reported
Date Accepted: Not reported
Manifest Discrepancy Type: Not reported
Data Entry Number: 02040521
Was Load Rejected: SYRACUSE 13244
Reason Load Was Rejected: Not reported

ECHO:

Envid: 1000145104
Registry ID: 110004447910
DFR URL: http://echo.epa.gov/detailed_facility_report?fid=110004447910

Map ID
 Direction
 Distance
 Elevation

MAP FINDINGS

Site

Database(s)

EDR ID Number
 EPA ID Number

60
WSW
1/8-1/4
0.199 mi.
1053 ft.

TRAFFIC ACCIDENT
S TOWNSEND ST AND E GENESEE ST
SYRACUSE, NY

NY Spills **S111064369**
N/A

Relative:
Lower

SPILLS:

Facility ID: 1102482
 Facility Type: ER
 DER Facility ID: 404590
 Site ID: 449998
 DEC Region: 7
 Spill Date: 2011-06-03
 Spill Number/Closed Date: 1102482 / 2011-11-03
 Spill Cause: Traffic Accident
 Spill Class: Known release with minimal potential for fire or hazard. DEC Response. Willing Responsible Party. Corrective action taken.

Actual:
400 ft.

SWIS: 3415
 Investigator: RJBRAZEL
 Referred To: Not reported
 Reported to Dept: 2011-06-03
 CID: Not reported
 Water Affected: Not reported
 Spill Source: Passenger Vehicle
 Spill Notifier: Other
 Cleanup Ceased: Not reported
 Cleanup Meets Std: False
 Last Inspection: 2011-06-03
 Recommended Penalty: False
 UST Trust: False
 Remediation Phase: 0
 Date Entered In Computer: 2011-06-03
 Spill Record Last Update: 2011-11-03
 Spiller Name: Not reported
 Spiller Company: YVONNE LANCETTE-KARSSCHNER
 Spiller Address: 2820 US RT 11 APT 18
 Spiller City,St,Zip: LAFAYETTE, NY 13084
 Spiller Company: 999
 Contact Name: SYRACUSE FD
 Contact Phone: (315) 435-8884
 DEC Memo: "vehicle driven by Yvonne Lancette-Karsschner hit a road sign and ruptured vehicle fuel tanks. Syracuse Fire foamed the street and applied speddi dry. Accident report DGLB15000203"

Remarks: "Caller advised 17 gallons of gas spilled onto pavement. Clean up was done by FD with kitty litter."

Material:

Site ID: 449998
 Operable Unit ID: 1200199
 Operable Unit: 01
 Material ID: 2196602
 Material Code: 0009
 Material Name: gasoline
 Case No.: Not reported
 Material FA: Petroleum
 Quantity: 17.00
 Units: Gallons
 Recovered: Not reported
 Resource Affected: Not reported
 Oxygenate: Not reported

Map ID
Direction
Distance
Elevation

MAP FINDINGS

Site

Database(s)

EDR ID Number
EPA ID Number

TRAFFIC ACCIDENT (Continued)

S111064369

Tank Test:

61
North
1/8-1/4
0.200 mi.
1054 ft.

NYSDOT BIN 1051061
I-690 WB OVER CATHERINE ST
SYRACUSE, NY 13201

RCRA-CESQG 1006810690
NY MANIFEST NYR000115220

Relative:
Higher

RCRA-CESQG:

Actual:
407 ft.

Date form received by agency: 01/01/2007
Facility name: NYSDOT BIN 1051061
Facility address: I-690 WB OVER CATHERINE ST
SYRACUSE, NY 13201
EPA ID: NYR000115220
Mailing address: S WARREN ST - 5TH FL
NYSDOT CONSTRUCTION
SYRACUSE, NY 13202
Contact: WARREN L UNDERWOOD
Contact address: S WARREN ST - 5TH FL NYSDOT CONSTRUCTION
SYRACUSE, NY 13202
Contact country: US
Contact telephone: (315) 414-0069
Contact email: Not reported
EPA Region: 02
Classification: Conditionally Exempt Small Quantity Generator
Description: Handler: generates 100 kg or less of hazardous waste per calendar month, and accumulates 1000 kg or less of hazardous waste at any time; or generates 1 kg or less of acutely hazardous waste per calendar month, and accumulates at any time: 1 kg or less of acutely hazardous waste; or 100 kg or less of any residue or contaminated soil, waste or other debris resulting from the cleanup of a spill, into or on any land or water, of acutely hazardous waste; or generates 100 kg or less of any residue or contaminated soil, waste or other debris resulting from the cleanup of a spill, into or on any land or water, of acutely hazardous waste during any calendar month, and accumulates at any time: 1 kg or less of acutely hazardous waste; or 100 kg or less of any residue or contaminated soil, waste or other debris resulting from the cleanup of a spill, into or on any land or water, of acutely hazardous waste

Owner/Operator Summary:

Owner/operator name: NYSDOT
Owner/operator address: NOT REQUIRED
NOT REQUIRED, NY 99999
Owner/operator country: US
Owner/operator telephone: (212) 555-1212
Legal status: State
Owner/Operator Type: Operator
Owner/Op start date: 12/31/1979
Owner/Op end date: Not reported
Owner/operator name: NYSDOT
Owner/operator address: NOT REQUIRED
NOT REQUIRED, NY 99999
Owner/operator country: US
Owner/operator telephone: (212) 555-1212

Map ID
Direction
Distance
Elevation

MAP FINDINGS

Site

Database(s)

EDR ID Number
EPA ID Number

NYS DOT BIN 1051061 (Continued)

1006810690

Legal status: State
Owner/Operator Type: Owner
Owner/Op start date: 12/31/1979
Owner/Op end date: Not reported

Handler Activities Summary:

U.S. importer of hazardous waste: No
Mixed waste (haz. and radioactive): No
Recycler of hazardous waste: No
Transporter of hazardous waste: No
Treater, storer or disposer of HW: No
Underground injection activity: No
On-site burner exemption: No
Furnace exemption: No
Used oil fuel burner: No
Used oil processor: No
User oil refiner: No
Used oil fuel marketer to burner: No
Used oil Specification marketer: No
Used oil transfer facility: No
Used oil transporter: No

Historical Generators:

Date form received by agency: 01/01/2006
Site name: NYS DOT BIN 1051061
Classification: Conditionally Exempt Small Quantity Generator

Date form received by agency: 04/25/2003
Site name: NYS DOT BIN 1051061
Classification: Large Quantity Generator

. Waste code: D008
. Waste name: LEAD

Violation Status: No violations found

NY MANIFEST:

Country: USA
EPA ID: NYR000115220
Facility Status: Not reported
Location Address 1: I 690 & CATHERINE ST
Code: BP
Location Address 2: Not reported
Total Tanks: Not reported
Location City: SYRACUSE
Location State: NY
Location Zip: 13202
Location Zip 4: Not reported

NY MANIFEST:

EPAID: NYR000115220
Mailing Name: NYS DOT
Mailing Contact: W UNDERWOOD
Mailing Address 1: 109 S WARREN STREET
Mailing Address 2: Not reported
Mailing City: SYRACUSE
Mailing State: NY

Map ID
Direction
Distance
Elevation

MAP FINDINGS

Site

Database(s)

EDR ID Number
EPA ID Number

NYSDOT BIN 1051061 (Continued)

1006810690

Mailing Zip: 13202
Mailing Zip 4: Not reported
Mailing Country: USA
Mailing Phone: 3154140069

NY MANIFEST:

Document ID: NJA5099633
Manifest Status: Not reported
seq: 01
Year: 2003
Trans1 State ID: S8424
Trans2 State ID: Not reported
Generator Ship Date: 07/09/2003
Trans1 Recv Date: 07/09/2003
Trans2 Recv Date: Not reported
TSD Site Recv Date: 07/16/2003
Part A Recv Date: Not reported
Part B Recv Date: Not reported
Generator EPA ID: NYR000115220
Trans1 EPA ID: NYD046765574
Trans2 EPA ID: Not reported
TSD ID 1: NJD991291105
TSD ID 2: Not reported
Manifest Tracking Number: Not reported
Import Indicator: Not reported
Export Indicator: Not reported
Discr Quantity Indicator: Not reported
Discr Type Indicator: Not reported
Discr Residue Indicator: Not reported
Discr Partial Reject Indicator: Not reported
Discr Full Reject Indicator: Not reported
Manifest Ref Number: Not reported
Alt Facility RCRA ID: Not reported
Alt Facility Sign Date: Not reported
MGMT Method Type Code: Not reported
Waste Code: D008 - LEAD 5.0 MG/L TCLP
Waste Code: Not reported
Waste Code: Not reported
Waste Code: Not reported
Waste Code: Not reported
Waste Code: Not reported
Quantity: 00200
Units: P - Pounds
Number of Containers: 001
Container Type: DM - Metal drums, barrels
Handling Method: T Chemical, physical, or biological treatment.
Specific Gravity: 01.00

MAP FINDINGS

Map ID
Direction
Distance
Elevation

Site

Database(s)

EDR ID Number
EPA ID Number

O62
SSE
1/8-1/4
0.205 mi.
1085 ft.

HUTCHINS PSYCHIATRIC
500 CEADER ST
SYRACUSE, NY

NY Spills **S102243930**
N/A

Site 1 of 2 in cluster O

Relative:
Higher

SPILLS:

Facility ID: 9601362
Facility Type: ER
DER Facility ID: 60810
Site ID: 62782
DEC Region: 7
Spill Date: 1996-04-26
Spill Number/Closed Date: 9601362 / 1996-04-26
Spill Cause: Equipment Failure
Spill Class: Possible release with minimal potential for fire or hazard or Known release with no damage. No DEC Response. No corrective action required.

Actual:
404 ft.

SWIS:

Investigator: CFMANNES
Referred To: Not reported
Reported to Dept: 1996-04-26
CID: 349
Water Affected: Not reported
Spill Source: Tank Truck
Spill Notifier: Responsible Party
Cleanup Ceased: 1996-04-26
Cleanup Meets Std: False
Last Inspection: Not reported
Recommended Penalty: False
UST Trust: False
Remediation Phase: 0
Date Entered In Computer: 1996-04-26
Spill Record Last Update: 1996-04-29
Spiller Name: BILL MESSE
Spiller Company: MIRABATO FUEL CO
Spiller Address: Not reported
Spiller City,St,Zip: ZZ
Spiller Company: 001
Contact Name: STEVE LEE
Contact Phone: (315) 473-4980 4991
DEC Memo: "Prior to Sept, 2004 data translation this spill Lead_DEC Field was CM "
Remarks: "came truck out of vent cover - small amount on ground"

Material:

Site ID: 62782
Operable Unit ID: 1029012
Operable Unit: 01
Material ID: 351170
Material Code: 0009
Material Name: gasoline
Case No.: Not reported
Material FA: Petroleum
Quantity: 1.00
Units: Gallons
Recovered: 1.00
Resource Affected: Not reported
Oxygenate: Not reported

Map ID
Direction
Distance
Elevation

MAP FINDINGS

Site

Database(s)

EDR ID Number
EPA ID Number

HUTCHINS PSYCHIATRIC (Continued)

S102243930

Tank Test:

O63
SSE
1/8-1/4
0.205 mi.
1085 ft.

HUTCHINGS PSYCHIATRIC CENTER
500 CEDAR ST
SYRACUSE, NY 13210
Site 2 of 2 in cluster O

RCRA-CESQG **1000170847**
NY LTANKS **NYD980785315**
NY Spills
ICIS
FINDS
NY MANIFEST
ECHO

Relative:
Higher

Actual:
404 ft.

RCRA-CESQG:
Date form received by agency: 05/04/2011
Facility name: HUTCHINGS PSYCHIATRIC CENTER
Facility address: 500 CEDAR ST
SYRACUSE, NY 132102319
EPA ID: NYD980785315
Mailing address: CEDAR ST
SYRACUSE, NY 13210
Contact: TRACI A SHIFFLET
Contact address: CEDAR ST
SYRACUSE, NY 13210
Contact country: US
Contact telephone: (315) 426-3966
Contact email: HUWCTAS@OMH.STATE.NY.US
EPA Region: 02
Classification: Conditionally Exempt Small Quantity Generator
Description: Handler: generates 100 kg or less of hazardous waste per calendar month, and accumulates 1000 kg or less of hazardous waste at any time; or generates 1 kg or less of acutely hazardous waste per calendar month, and accumulates at any time: 1 kg or less of acutely hazardous waste; or 100 kg or less of any residue or contaminated soil, waste or other debris resulting from the cleanup of a spill, into or on any land or water, of acutely hazardous waste; or generates 100 kg or less of any residue or contaminated soil, waste or other debris resulting from the cleanup of a spill, into or on any land or water, of acutely hazardous waste during any calendar month, and accumulates at any time: 1 kg or less of acutely hazardous waste; or 100 kg or less of any residue or contaminated soil, waste or other debris resulting from the cleanup of a spill, into or on any land or water, of acutely hazardous waste

Owner/Operator Summary:
Owner/operator name: NEW YORK STATE OFFICE OF MENTAL HEALTH
Owner/operator address: MADISON ST
SYRACUSE, NY 13210
Owner/operator country: US
Owner/operator telephone: Not reported
Legal status: State
Owner/Operator Type: Owner
Owner/Op start date: 04/01/1978
Owner/Op end date: Not reported
Owner/operator name: HUTCHINGS PSYCHIATRIC CENTER
Owner/operator address: Not reported
Not reported
Owner/operator country: US

Map ID
Direction
Distance
Elevation

MAP FINDINGS

Site

Database(s)

EDR ID Number
EPA ID Number

HUTCHINGS PSYCHIATRIC CENTER (Continued)

1000170847

Owner/operator telephone: Not reported
Legal status: State
Owner/Operator Type: Operator
Owner/Op start date: 04/01/1978
Owner/Op end date: Not reported

Handler Activities Summary:

U.S. importer of hazardous waste: No
Mixed waste (haz. and radioactive): No
Recycler of hazardous waste: No
Transporter of hazardous waste: No
Treater, storer or disposer of HW: No
Underground injection activity: No
On-site burner exemption: No
Furnace exemption: No
Used oil fuel burner: No
Used oil processor: No
User oil refiner: No
Used oil fuel marketer to burner: No
Used oil Specification marketer: No
Used oil transfer facility: No
Used oil transporter: No

- . Waste code: D001
- . Waste name: IGNITABLE WASTE

- . Waste code: D002
- . Waste name: CORROSIVE WASTE

- . Waste code: D003
- . Waste name: REACTIVE WASTE

- . Waste code: D009
- . Waste name: MERCURY

- . Waste code: D010
- . Waste name: SELENIUM

- . Waste code: D011
- . Waste name: SILVER

- . Waste code: D024
- . Waste name: M-CRESOL

- . Waste code: P001
- . Waste name: 2H-1-BENZOPYRAN-2-ONE, 4-HYDROXY-3-(3-OXO-1-PHENYLBUTYL)-, & SALTS, WHEN PRESENT AT CONCENTRATIONS GREATER THAN 0.3% (OR) WARFARIN, & SALTS, WHEN PRESENT AT CONCENTRATIONS GREATER THAN 0.3%

- . Waste code: P075
- . Waste name: NICOTINE, & SALTS (OR) PYRIDINE, 3-(1-METHYL-2-PYRROLIDINYL)-,(S)-, & SALTS

- . Waste code: U205
- . Waste name: SELENIUM SULFIDE (OR) SELENIUM SULFIDE SES2 (R,T)

- . Waste code: B004

Map ID
Direction
Distance
Elevation

MAP FINDINGS

Site

Database(s)

EDR ID Number
EPA ID Number

HUTCHINGS PSYCHIATRIC CENTER (Continued)

1000170847

. Waste name: B004

Historical Generators:

Date form received by agency: 03/18/2011

Site name: HUTCHINGS PSYCHIATRIC CENTER

Classification: Conditionally Exempt Small Quantity Generator

. Waste code: D001

. Waste name: IGNITABLE WASTE

. Waste code: D002

. Waste name: CORROSIVE WASTE

. Waste code: D003

. Waste name: REACTIVE WASTE

. Waste code: D009

. Waste name: MERCURY

. Waste code: D010

. Waste name: SELENIUM

. Waste code: D011

. Waste name: SILVER

. Waste code: D024

. Waste name: M-CRESOL

. Waste code: P001

. Waste name: 2H-1-BENZOPYRAN-2-ONE, 4-HYDROXY-3-(3-OXO-1-PHENYLBUTYL)-, & SALTS, WHEN PRESENT AT CONCENTRATIONS GREATER THAN 0.3% (OR) WARFARIN, & SALTS, WHEN PRESENT AT CONCENTRATIONS GREATER THAN 0.3%

. Waste code: P075

. Waste name: NICOTINE, & SALTS (OR) PYRIDINE, 3-(1-METHYL-2-PYRROLIDINYL)-,(S)-, & SALTS

. Waste code: U205

. Waste name: SELENIUM SULFIDE (OR) SELENIUM SULFIDE SES2 (R,T)

. Waste code: B004

. Waste name: B004

Date form received by agency: 10/29/2007

Site name: HUTCHINGS PSYCHIATRIC CENTER

Classification: Small Quantity Generator

. Waste code: D001

. Waste name: IGNITABLE WASTE

. Waste code: D002

. Waste name: CORROSIVE WASTE

. Waste code: D003

. Waste name: REACTIVE WASTE

. Waste code: D009

Map ID
Direction
Distance
Elevation

MAP FINDINGS

Site

Database(s)

EDR ID Number
EPA ID Number

HUTCHINGS PSYCHIATRIC CENTER (Continued)

1000170847

- . Waste name: MERCURY
- . Waste code: D011
- . Waste name: SILVER
- . Waste code: D024
- . Waste name: M-CRESOL
- . Waste code: D026
- . Waste name: CRESOL
- . Waste code: P001
- . Waste name: 2H-1-BENZOPYRAN-2-ONE, 4-HYDROXY-3-(3-OXO-1-PHENYLBUTYL)-, & SALTS, WHEN PRESENT AT CONCENTRATIONS GREATER THAN 0.3% (OR) WARFARIN, & SALTS, WHEN PRESENT AT CONCENTRATIONS GREATER THAN 0.3%
- . Waste code: U034
- . Waste name: ACETALDEHYDE, TRICHLORO- (OR) CHLORAL
- . Waste code: U129
- . Waste name: CYCLOHEXANE, 1,2,3,4,5,6-HEXACHLORO-, (1ALPHA, 2ALPHA, 3BETA, 4ALPHA, 5ALPHA, 6BETA)- (OR) LINDANE
- . Waste code: U150
- . Waste name: L-PHENYLALANINE, 4-[BIS(2-CHLOROETHYL)AMINO]- (OR) MELPHALAN
- . Waste code: U205
- . Waste name: SELENIUM SULFIDE (OR) SELENIUM SULFIDE SES2 (R,T)

Date form received by agency: 10/28/2007

Site name: HUTCHINGS PSYCHIATRIC CENTER
Classification: Conditionally Exempt Small Quantity Generator

Date form received by agency: 05/01/2006

Site name: HUTCHINGS PSYCHIATRIC CENTER
Classification: Small Quantity Generator

- . Waste code: D001
- . Waste name: IGNITABLE WASTE
- . Waste code: D002
- . Waste name: CORROSIVE WASTE
- . Waste code: D003
- . Waste name: REACTIVE WASTE

Date form received by agency: 04/30/2006

Site name: HUTCHINGS PSYCHIATRIC CENTER
Classification: Conditionally Exempt Small Quantity Generator

Date form received by agency: 07/08/1999

Site name: HUTCHINGS PSYCHIATRIC CENTER
Classification: Not a generator, verified

Date form received by agency: 01/02/1985

Site name: HUTCHINGS PSYCHIATRIC CENTER
Classification: Large Quantity Generator

Map ID
Direction
Distance
Elevation

MAP FINDINGS

Site

Database(s)

EDR ID Number
EPA ID Number

HUTCHINGS PSYCHIATRIC CENTER (Continued)

1000170847

. Waste code: X002
. Waste name: POLYCHLORINATED BIPHENOLS (PCBs)

Violation Status: No violations found

LTANKS:

Site ID: 78437
Spill Number/Closed Date: 8802339 / 1990-01-24
Spill Date: 1988-06-15
Spill Cause: Tank Test Failure
Spill Source: Institutional, Educational, Gov., Other
Spill Class: Not reported
Cleanup Ceased: 1990-01-24
Cleanup Meets Standard: True
SWIS: 3415
Investigator: GREGG
Referred To: Not reported
Reported to Dept: 1918-06-15
CID: Not reported
Water Affected: Not reported
Spill Notifier: Tank Tester
Last Inspection: Not reported
Recommended Penalty: False
UST Involvement: False
Remediation Phase: 0
Date Entered In Computer: 1988-06-20
Spill Record Last Update: 1990-01-25
Spiller Name: Not reported
Spiller Company: HUTCHING PSYCH CENTER
Spiller Address: SEE ABOVE
Spiller City,St,Zip: ZZ
Spiller County: 001
Spiller Contact: Not reported
Spiller Phone: Not reported
Spiller Extention: Not reported
DEC Region: 7
DER Facility ID: 169331
DEC Memo: "Prior to Sept, 2004 data translation this spill Lead_DEC Field was TG 06/14/88: BOTH TANKS WERE PREVIOUSLY TESTED ON 06/14/88. BOTH FAILED. -.6414 GPH & -.4962GPH. "

Remarks: "TANK TEST FAILURES FROM FIBERGLASS TANKS THAT HAVE AN AIR POCKET THAT CAN NOT BE RELIEVED."

Material:

Site ID: 78437
Operable Unit ID: 917666
Operable Unit: 01
Material ID: 457910
Material Code: 0001A
Material Name: #2 fuel oil
Case No.: Not reported
Material FA: Petroleum
Quantity: .00
Units: Not reported
Recovered: .00
Resource Affected: Not reported
Oxygenate: Not reported

Map ID
Direction
Distance
Elevation

MAP FINDINGS

Site

Database(s)

EDR ID Number
EPA ID Number

HUTCHINGS PSYCHIATRIC CENTER (Continued)

1000170847

Tank Test:

Site ID: 203614
Spill Number/Closed Date: 8710954 / 1988-06-09
Spill Date: 1988-03-31
Spill Cause: Tank Test Failure
Spill Source: Institutional, Educational, Gov., Other
Spill Class: Not reported
Cleanup Ceased: 1988-06-09
Cleanup Meets Standard: True
SWIS: 3415
Investigator: AJMARSCH
Referred To: Not reported
Reported to Dept: 1988-03-31
CID: Not reported
Water Affected: Not reported
Spill Notifier: Fire Department
Last Inspection: Not reported
Recommended Penalty: False
UST Involvement: True
Remediation Phase: 0
Date Entered In Computer: 1988-04-06
Spill Record Last Update: 1988-06-14
Spiller Name: Not reported
Spiller Company: NYS OGS (HUTCHINGS PSYCH)
Spiller Address: Not reported
Spiller City,St,Zip: ZZ
Spiller County: 001
Spiller Contact: Not reported
Spiller Phone: Not reported
Spiller Extention: Not reported
DEC Region: 7
DER Facility ID: 169331
DEC Memo: "Prior to Sept, 2004 data translation this spill Lead_DEC Field was JM 06/09/88: TANK WAS RETESTED TIGHT. PIPING WAS REPAIRED IN MAY OF 88. "
Remarks: "CONTACT GERRY MARTIN EXT. 4992 2500 GAL.TANK TEST OK PIPING FAILED HORNER EZ AT -0.1199 GPH."

Material:

Site ID: 203614
Operable Unit ID: 916818
Operable Unit: 01
Material ID: 462699
Material Code: 0009
Material Name: gasoline
Case No.: Not reported
Material FA: Petroleum
Quantity: .00
Units: Not reported
Recovered: .00
Resource Affected: Not reported
Oxygenate: Not reported

Map ID
Direction
Distance
Elevation

MAP FINDINGS

Site

Database(s)

EDR ID Number
EPA ID Number

HUTCHINGS PSYCHIATRIC CENTER (Continued)

1000170847

Tank Test:

SPILLS:

Facility ID: 0403194
Facility Type: ER
DER Facility ID: 169331
Site ID: 78436
DEC Region: 7
Spill Date: 2004-06-22
Spill Number/Closed Date: 0403194 / 2004-12-21
Spill Cause: Equipment Failure
Spill Class: Possible release with minimal potential for fire or hazard or Known release with no damage. DEC Response. Willing Responsible Party. Corrective action taken.

SWIS: 3415
Investigator: CXROSSI
Referred To: Not reported
Reported to Dept: 2004-06-23
CID: 444
Water Affected: Not reported
Spill Source: Institutional, Educational, Gov., Other
Spill Notifier: Other
Cleanup Ceased: Not reported
Cleanup Meets Std: True
Last Inspection: 2004-06-22
Recommended Penalty: False
UST Trust: False
Remediation Phase: 0
Date Entered In Computer: 2004-06-23
Spill Record Last Update: 2004-12-21
Spiller Name: RICK HOWARD
Spiller Company: TRANSPORTATION DEPT. OF H
Spiller Address: 500 CEDAR ST.
Spiller City,St,Zip: ONONDAGA, NY
Spiller Company: 001
Contact Name: RICK HOWARD
Contact Phone: (315) 473-4980 4992
DEC Memo: "Prior to Sept, 2004 data translation this spill Lead_DEC Field was "
Remarks: "BELEIAVED TO BE LESS THAN 10 GALLONS, TIGHTENING TANK AND IT LEAKED, LEAKED INTO A CONTAINED AREA, NO CLEANUP IN PROGRESS, SPILL IS BELOW THE MANHOLE"

Material:

Site ID: 78436
Operable Unit ID: 886640
Operable Unit: 01
Material ID: 490787
Material Code: 0009
Material Name: gasoline
Case No.: Not reported
Material FA: Petroleum
Quantity: 5.00
Units: Not reported
Recovered: 5.00
Resource Affected: Not reported
Oxygenate: Not reported

Map ID
Direction
Distance
Elevation

MAP FINDINGS

Site

Database(s)

EDR ID Number
EPA ID Number

HUTCHINGS PSYCHIATRIC CENTER (Continued)

1000170847

Tank Test:

Facility ID: 0460027
Facility Type: ER
DER Facility ID: 169331
Site ID: 203613
DEC Region: 7
Spill Date: 2004-06-22
Spill Number/Closed Date: 0460027 / 2004-08-31
Spill Cause: Equipment Failure
Spill Class: Possible release with minimal potential for fire or hazard or Known release with no damage. DEC Response. Willing Responsible Party. Corrective action taken.

SWIS: 3415
Investigator: CXROSSI
Referred To: Not reported
Reported to Dept: 2004-06-23
CID: Not reported
Water Affected: Not reported
Spill Source: Non Major Facility > 1,100 gal
Spill Notifier: Responsible Party
Cleanup Ceased: Not reported
Cleanup Meets Std: False
Last Inspection: 2004-06-24
Recommended Penalty: False
UST Trust: False
Remediation Phase: 0
Date Entered In Computer: 2004-07-23
Spill Record Last Update: 2004-08-31
Spiller Name: RICK HOWARD
Spiller Company: HUTCHINGS
Spiller Address: 500 CEDAR ST
Spiller City,St,Zip: SYRACUSE, NY 001
Contact Name: RICK HOWARD
Contact Phone: (315) 473-4980
DEC Memo: "Prior to Sept, 2004 data translation this spill Lead_DEC Field was CTR soil borings in tank pit area revealed localized and minor petroleum contamination."

Remarks: "believed to be less than 10 gallons. filled tank for tightness test and it leaked around manhole. Originally listed as spill number 0403194, and somehow listed also as 0000031."

Material:

Site ID: 203613
Operable Unit ID: 890843
Operable Unit: 01
Material ID: 485586
Material Code: 0009
Material Name: gasoline
Case No.: Not reported
Material FA: Petroleum
Quantity: .00
Units: Gallons
Recovered: .00
Resource Affected: Not reported

Map ID
Direction
Distance
Elevation

MAP FINDINGS

Site

Database(s)

EDR ID Number
EPA ID Number

HUTCHINGS PSYCHIATRIC CENTER (Continued)

1000170847

Oxygenate: Not reported

Tank Test:

Facility ID: 0209541
Facility Type: ER
DER Facility ID: 169331
Site ID: 203612
DEC Region: 7
Spill Date: 2002-12-16
Spill Number/Closed Date: 0209541 / 2002-12-17
Spill Cause: Human Error
Spill Class: Known release with minimal potential for fire or hazard. DEC Response.
Willing Responsible Party. Corrective action taken.
SWIS: 3415
Investigator: CFMANNES
Referred To: Not reported
Reported to Dept: 2002-12-17
CID: 211
Water Affected: Not reported
Spill Source: Tank Truck
Spill Notifier: Responsible Party
Cleanup Ceased: Not reported
Cleanup Meets Std: False
Last Inspection: Not reported
Recommended Penalty: False
UST Trust: False
Remediation Phase: 0
Date Entered In Computer: 2002-12-17
Spill Record Last Update: 2002-12-17
Spiller Name: DAN STOWELL
Spiller Company: GRIFFITH ENERGY
Spiller Address: Not reported
Spiller City,St,Zip: ZZ -
Spiller Company: 001
Contact Name: Not reported
Contact Phone: (315) 473-4980
DEC Memo: "Prior to Sept, 2004 data translation this spill Lead_DEC Field was
CM "
Remarks: "DRIVER DID NOT SHUT NOZZLE COMPLETELY AFTER FILL UP - 1/2 GAL OF
PRODUCT CLEANED UP"

Material:

Site ID: 203612
Operable Unit ID: 862621
Operable Unit: 01
Material ID: 512962
Material Code: 0001A
Material Name: #2 fuel oil
Case No.: Not reported
Material FA: Petroleum
Quantity: 1.00
Units: Gallons
Recovered: 1.00
Resource Affected: Not reported
Oxygenate: Not reported

Map ID
Direction
Distance
Elevation

MAP FINDINGS

Site

Database(s)

EDR ID Number
EPA ID Number

HUTCHINGS PSYCHIATRIC CENTER (Continued)

1000170847

Tank Test:

Facility ID: 8910136
Facility Type: ER
DER Facility ID: 169331
Site ID: 203615
DEC Region: 7
Spill Date: 1990-01-23
Spill Number/Closed Date: 8910136 / 1990-01-23
Spill Cause: Human Error
Spill Class: Not reported
SWIS: 3415
Investigator: GREGG
Referred To: Not reported
Reported to Dept: 1990-01-23
CID: Not reported
Water Affected: Not reported
Spill Source: Institutional, Educational, Gov., Other
Spill Notifier: Responsible Party
Cleanup Ceased: 1990-01-23
Cleanup Meets Std: True
Last Inspection: Not reported
Recommended Penalty: False
UST Trust: False
Remediation Phase: 0
Date Entered In Computer: Not reported
Spill Record Last Update: 2003-12-02
Spiller Name: Not reported
Spiller Company: HUTCHINGS PSYCH CENTER
Spiller Address: 620 MADISON
Spiller City,St,Zip: SYRACUSE, NY
Spiller Company: 001
Contact Name: Not reported
Contact Phone: Not reported
DEC Memo: "Prior to Sept, 2004 data translation this spill Lead_DEC Field was TG "
Remarks: "EMPLOYEE DROPPED CONTAINER OF BLEACH. SITUATION NUTRALIZED."

Material:

Site ID: 203615
Operable Unit ID: 935224
Operable Unit: 01
Material ID: 443258
Material Code: 0466A
Material Name: bleach
Case No.: Not reported
Material FA: Other
Quantity: .00
Units: Not reported
Recovered: .00
Resource Affected: Not reported
Oxygenate: Not reported
Site ID: 203615
Operable Unit ID: 935224
Operable Unit: 01
Material ID: 443257

Map ID
Direction
Distance
Elevation

MAP FINDINGS

Site

Database(s)

EDR ID Number
EPA ID Number

HUTCHINGS PSYCHIATRIC CENTER (Continued)

1000170847

Material Code: 0066A
Material Name: unknown petroleum
Case No.: Not reported
Material FA: Petroleum
Quantity: 3.00
Units: Gallons
Recovered: .00
Resource Affected: Not reported
Oxygenate: Not reported

Tank Test:

ICIS:

Enforcement Action ID: 02-2009-0832
FRS ID: 110004392924
Program ID: RCRAINFO NYD980785315
Action Name: HUTCHINGS PSYCHIATRIC CENTER - NYSOMH
Full Address: 500 CEDAR ST SYRACUSE NY 132102319
State: New York
Facility Name: HUTCHINGS PSYCHIATRIC CENTER
Facility Address: 500 CEDAR ST
SYRACUSE, NY 132102319
Enforcement Action Type: RCRA 3008A AO For Comp And/Or Penalty
Facility County: ONONDAGA
EPA Region #: 2

Enforcement Action ID: 02-2009-0832
FRS ID: 110004392924
Program ID: FRS 110004392924
Action Name: HUTCHINGS PSYCHIATRIC CENTER - NYSOMH
Full Address: 500 CEDAR ST SYRACUSE NY 132102319
State: New York
Facility Name: HUTCHINGS PSYCHIATRIC CENTER
Facility Address: 500 CEDAR ST
SYRACUSE, NY 132102319
Enforcement Action Type: RCRA 3008A AO For Comp And/Or Penalty
Facility County: ONONDAGA
EPA Region #: 2

Program ID: FRS 110004392924
Facility Name: HUTCHINGS PSYCHIATRIC CENTER
Address: 500 CEDAR ST
Tribal Indicator: N
Fed Facility: No
NAIC Code: Not reported
SIC Code: Not reported

Program ID: RCRAINFO NYD980785315
Facility Name: HUTCHINGS PSYCHIATRIC CENTER
Address: 500 CEDAR ST
Tribal Indicator: N
Fed Facility: No
NAIC Code: Not reported
SIC Code: Not reported

Map ID
Direction
Distance
Elevation

MAP FINDINGS

Site

Database(s)

EDR ID Number
EPA ID Number

HUTCHINGS PSYCHIATRIC CENTER (Continued)

1000170847

FINDS:

Registry ID: 110004392924

Environmental Interest/Information System

RCRAInfo is a national information system that supports the Resource Conservation and Recovery Act (RCRA) program through the tracking of events and activities related to facilities that generate, transport, and treat, store, or dispose of hazardous waste. RCRAInfo allows RCRA program staff to track the notification, permit, compliance, and corrective action activities required under RCRA.

NY MANIFEST:

Country: USA
EPA ID: NYD980785315
Facility Status: Not reported
Location Address 1: 500 CEDAR STREET
Code: BP
Location Address 2: Not reported
Total Tanks: Not reported
Location City: SYRACUSE
Location State: NY
Location Zip: 13210
Location Zip 4: Not reported

NY MANIFEST:

EPAID: NYD980785315
Mailing Name: HUTCHINGS PSYCHIATRIC CENTER
Mailing Contact: DENNIS M. DALEY
Mailing Address 1: 620 MADISON STREET
Mailing Address 2: Not reported
Mailing City: SYRACUSE
Mailing State: NY
Mailing Zip: 13210
Mailing Zip 4: Not reported
Mailing Country: USA
Mailing Phone: 3154734980

NY MANIFEST:

Document ID: Not reported
Manifest Status: Not reported
seq: Not reported
Year: 2013
Trans1 State ID: MAD039322250
Trans2 State ID: NYD982792814
Generator Ship Date: 07/01/2013
Trans1 Recv Date: 07/01/2013
Trans2 Recv Date: 07/08/2013
TSD Site Recv Date: 07/18/2013
Part A Recv Date: Not reported
Part B Recv Date: Not reported
Generator EPA ID: NYD980785315
Trans1 EPA ID: Not reported
Trans2 EPA ID: Not reported
TSDF ID 1: ARD069748192

Map ID
Direction
Distance
Elevation

MAP FINDINGS

Site

Database(s)

EDR ID Number
EPA ID Number

HUTCHINGS PSYCHIATRIC CENTER (Continued)

1000170847

TSDF ID 2: Not reported
Manifest Tracking Number: 006618246FLE
Import Indicator: N
Export Indicator: N
Discr Quantity Indicator: N
Discr Type Indicator: N
Discr Residue Indicator: N
Discr Partial Reject Indicator: N
Discr Full Reject Indicator: N
Manifest Ref Number: Not reported
Alt Facility RCRA ID: Not reported
Alt Facility Sign Date: Not reported
MGMT Method Type Code: H040
Waste Code: Not reported
Waste Code: Not reported
Waste Code: Not reported
Waste Code: Not reported
Waste Code: Not reported
Waste Code: Not reported
Quantity: 60
Units: P - Pounds
Number of Containers: 2
Container Type: CF - Fiber or plastic boxes, cartons
Handling Method: B Incineration, heat recovery, burning.
Specific Gravity: 1
Waste Code: D001
Waste Code 1_2: Not reported
Waste Code 1_3: Not reported
Waste Code 1_4: Not reported
Waste Code 1_5: Not reported
Waste Code 1_6: Not reported

Document ID: Not reported
Manifest Status: Not reported
seq: Not reported
Year: 2013
Trans1 State ID: MAD039322250
Trans2 State ID: NYD982792814
Generator Ship Date: 07/01/2013
Trans1 Recv Date: 07/01/2013
Trans2 Recv Date: 07/08/2013
TSD Site Recv Date: 07/18/2013
Part A Recv Date: Not reported
Part B Recv Date: Not reported
Generator EPA ID: NYD980785315
Trans1 EPA ID: Not reported
Trans2 EPA ID: Not reported
TSDF ID 1: ARD069748192
TSDF ID 2: Not reported
Manifest Tracking Number: 006618246FLE
Import Indicator: N
Export Indicator: N
Discr Quantity Indicator: N
Discr Type Indicator: N
Discr Residue Indicator: N
Discr Partial Reject Indicator: N
Discr Full Reject Indicator: N

Map ID
Direction
Distance
Elevation

MAP FINDINGS

Site

Database(s)

EDR ID Number
EPA ID Number

HUTCHINGS PSYCHIATRIC CENTER (Continued)

1000170847

Manifest Ref Number: Not reported
Alt Facility RCRA ID: Not reported
Alt Facility Sign Date: Not reported
MGMT Method Type Code: H040
Waste Code: Not reported
Waste Code: Not reported
Waste Code: Not reported
Waste Code: Not reported
Waste Code: Not reported
Waste Code: Not reported
Quantity: 10
Units: P - Pounds
Number of Containers: 1
Container Type: DF - Fiberboard or plastic drums (glass)
Handling Method: B Incineration, heat recovery, burning.
Specific Gravity: 1
Waste Code: D010
Waste Code 1_2: D011
Waste Code 1_3: D026
Waste Code 1_4: Not reported
Waste Code 1_5: Not reported
Waste Code 1_6: Not reported

Document ID: Not reported
Manifest Status: Not reported
seq: Not reported
Year: 2013
Trans1 State ID: MAD039322250
Trans2 State ID: NYD982792814
Generator Ship Date: 07/01/2013
Trans1 Recv Date: 07/01/2013
Trans2 Recv Date: 07/08/2013
TSD Site Recv Date: 07/18/2013
Part A Recv Date: Not reported
Part B Recv Date: Not reported
Generator EPA ID: NYD980785315
Trans1 EPA ID: Not reported
Trans2 EPA ID: Not reported
TSD ID 1: ARD069748192
TSD ID 2: Not reported
Manifest Tracking Number: 006618246FLE
Import Indicator: N
Export Indicator: N
Discr Quantity Indicator: N
Discr Type Indicator: N
Discr Residue Indicator: N
Discr Partial Reject Indicator: N
Discr Full Reject Indicator: N
Manifest Ref Number: Not reported
Alt Facility RCRA ID: Not reported
Alt Facility Sign Date: Not reported
MGMT Method Type Code: H040
Waste Code: Not reported
Waste Code: Not reported
Waste Code: Not reported
Waste Code: Not reported
Waste Code: Not reported

Map ID
Direction
Distance
Elevation

MAP FINDINGS

Site

Database(s)

EDR ID Number
EPA ID Number

HUTCHINGS PSYCHIATRIC CENTER (Continued)

1000170847

Waste Code: Not reported
Quantity: 1
Units: P - Pounds
Number of Containers: 1
Container Type: DF - Fiberboard or plastic drums (glass)
Handling Method: B Incineration, heat recovery, burning.
Specific Gravity: 1
Waste Code: P075
Waste Code 1_2: Not reported
Waste Code 1_3: Not reported
Waste Code 1_4: Not reported
Waste Code 1_5: Not reported
Waste Code 1_6: Not reported

Document ID: Not reported
Manifest Status: Not reported
seq: Not reported
Year: 2013
Trans1 State ID: MAD039322250
Trans2 State ID: NYD982792814
Generator Ship Date: 07/01/2013
Trans1 Recv Date: 07/01/2013
Trans2 Recv Date: 07/08/2013
TSD Site Recv Date: 07/22/2013
Part A Recv Date: Not reported
Part B Recv Date: Not reported
Generator EPA ID: NYD980785315
Trans1 EPA ID: Not reported
Trans2 EPA ID: Not reported
TSDF ID 1: OHD000816629
TSDF ID 2: Not reported
Manifest Tracking Number: 006618247FLE
Import Indicator: N
Export Indicator: N
Discr Quantity Indicator: N
Discr Type Indicator: N
Discr Residue Indicator: N
Discr Partial Reject Indicator: N
Discr Full Reject Indicator: N
Manifest Ref Number: Not reported
Alt Facility RCRA ID: Not reported
Alt Facility Sign Date: Not reported
MGMT Method Type Code: H141
Waste Code: Not reported
Waste Code: Not reported
Waste Code: Not reported
Waste Code: Not reported
Waste Code: Not reported
Waste Code: Not reported
Quantity: 1
Units: P - Pounds
Number of Containers: 1
Container Type: DF - Fiberboard or plastic drums (glass)
Handling Method: T Chemical, physical, or biological treatment.
Specific Gravity: 1
Waste Code: D009
Waste Code 1_2: Not reported

Map ID
Direction
Distance
Elevation

MAP FINDINGS

Site

Database(s)

EDR ID Number
EPA ID Number

HUTCHINGS PSYCHIATRIC CENTER (Continued)

1000170847

Waste Code 1_3:	Not reported
Waste Code 1_4:	Not reported
Waste Code 1_5:	Not reported
Waste Code 1_6:	Not reported
Document ID:	Not reported
Manifest Status:	Not reported
seq:	Not reported
Year:	2012
Trans1 State ID:	MAD039322250
Trans2 State ID:	NYD982792814
Generator Ship Date:	08/24/2012
Trans1 Recv Date:	08/24/2012
Trans2 Recv Date:	08/27/2012
TSD Site Recv Date:	09/02/2012
Part A Recv Date:	Not reported
Part B Recv Date:	Not reported
Generator EPA ID:	NYD980785315
Trans1 EPA ID:	Not reported
Trans2 EPA ID:	Not reported
TSD ID 1:	OHD000816629
TSD ID 2:	Not reported
Manifest Tracking Number:	005211566FLE
Import Indicator:	N
Export Indicator:	N
Discr Quantity Indicator:	N
Discr Type Indicator:	N
Discr Residue Indicator:	N
Discr Partial Reject Indicator:	N
Discr Full Reject Indicator:	N
Manifest Ref Number:	Not reported
Alt Facility RCRA ID:	Not reported
Alt Facility Sign Date:	Not reported
MGMT Method Type Code:	H141
Waste Code:	Not reported
Waste Code:	Not reported
Waste Code:	Not reported
Waste Code:	Not reported
Waste Code:	Not reported
Waste Code:	Not reported
Quantity:	6.0
Units:	P - Pounds
Number of Containers:	1.0
Container Type:	DF - Fiberboard or plastic drums (glass)
Handling Method:	T Chemical, physical, or biological treatment.
Specific Gravity:	1.0
Waste Code:	D009
Waste Code 1_2:	Not reported
Waste Code 1_3:	Not reported
Waste Code 1_4:	Not reported
Waste Code 1_5:	Not reported
Waste Code 1_6:	Not reported
Document ID:	Not reported
Manifest Status:	Not reported
seq:	Not reported
Year:	2010

Map ID
Direction
Distance
Elevation

MAP FINDINGS

Site

Database(s)

EDR ID Number
EPA ID Number

HUTCHINGS PSYCHIATRIC CENTER (Continued)

1000170847

Trans1 State ID: MAD039322250
Trans2 State ID: NYD982792814
Generator Ship Date: 08/25/2010
Trans1 Recv Date: 08/25/2010
Trans2 Recv Date: 08/27/2010
TSD Site Recv Date: 09/20/2010
Part A Recv Date: Not reported
Part B Recv Date: Not reported
Generator EPA ID: NYD980785315
Trans1 EPA ID: Not reported
Trans2 EPA ID: Not reported
TSDF ID 1: ARD069748192
TSDF ID 2: Not reported
Manifest Tracking Number: 003046376FLE
Import Indicator: N
Export Indicator: N
Discr Quantity Indicator: N
Discr Type Indicator: N
Discr Residue Indicator: N
Discr Partial Reject Indicator: N
Discr Full Reject Indicator: N
Manifest Ref Number: Not reported
Alt Facility RCRA ID: Not reported
Alt Facility Sign Date: Not reported
MGMT Method Type Code: H040
Waste Code: Not reported
Waste Code: Not reported
Waste Code: Not reported
Waste Code: Not reported
Waste Code: Not reported
Waste Code: Not reported
Quantity: 123.0
Units: P - Pounds
Number of Containers: 2.0
Container Type: DF - Fiberboard or plastic drums (glass)
Handling Method: B Incineration, heat recovery, burning.
Specific Gravity: 1.0
Waste Code: D001
Waste Code 1_2: Not reported
Waste Code 1_3: Not reported
Waste Code 1_4: Not reported
Waste Code 1_5: Not reported
Waste Code 1_6: Not reported

Document ID: Not reported
Manifest Status: Not reported
seq: Not reported
Year: 2010
Trans1 State ID: MAD039322250
Trans2 State ID: NYD982792814
Generator Ship Date: 08/25/2010
Trans1 Recv Date: 08/25/2010
Trans2 Recv Date: 08/27/2010
TSD Site Recv Date: 09/20/2010
Part A Recv Date: Not reported
Part B Recv Date: Not reported
Generator EPA ID: NYD980785315

Map ID
Direction
Distance
Elevation

MAP FINDINGS

Site

Database(s)

EDR ID Number
EPA ID Number

HUTCHINGS PSYCHIATRIC CENTER (Continued)

1000170847

Trans1 EPA ID:	Not reported
Trans2 EPA ID:	Not reported
TSD ID 1:	ARD069748192
TSD ID 2:	Not reported
Manifest Tracking Number:	003046376FLE
Import Indicator:	N
Export Indicator:	N
Discr Quantity Indicator:	N
Discr Type Indicator:	N
Discr Residue Indicator:	N
Discr Partial Reject Indicator:	N
Discr Full Reject Indicator:	N
Manifest Ref Number:	Not reported
Alt Facility RCRA ID:	Not reported
Alt Facility Sign Date:	Not reported
MGMT Method Type Code:	H040
Waste Code:	Not reported
Waste Code:	Not reported
Waste Code:	Not reported
Waste Code:	Not reported
Waste Code:	Not reported
Waste Code:	Not reported
Quantity:	14.0
Units:	P - Pounds
Number of Containers:	1.0
Container Type:	DF - Fiberboard or plastic drums (glass)
Handling Method:	B Incineration, heat recovery, burning.
Specific Gravity:	1.0
Waste Code:	D024
Waste Code 1_2:	Not reported
Waste Code 1_3:	Not reported
Waste Code 1_4:	Not reported
Waste Code 1_5:	Not reported
Waste Code 1_6:	Not reported
Document ID:	Not reported
Manifest Status:	Not reported
seq:	Not reported
Year:	2010
Trans1 State ID:	MAD039322250
Trans2 State ID:	NDY982792814
Generator Ship Date:	08/25/2010
Trans1 Recv Date:	08/25/2010
Trans2 Recv Date:	08/27/2010
TSD Site Recv Date:	09/07/2010
Part A Recv Date:	Not reported
Part B Recv Date:	Not reported
Generator EPA ID:	NYD980785315
Trans1 EPA ID:	Not reported
Trans2 EPA ID:	Not reported
TSD ID 1:	OHD000816629
TSD ID 2:	Not reported
Manifest Tracking Number:	003046378FLE
Import Indicator:	N
Export Indicator:	N
Discr Quantity Indicator:	N
Discr Type Indicator:	N

Map ID
Direction
Distance
Elevation

MAP FINDINGS

Site

Database(s)

EDR ID Number
EPA ID Number

HUTCHINGS PSYCHIATRIC CENTER (Continued)

1000170847

Discr Residue Indicator: N
Discr Partial Reject Indicator: N
Discr Full Reject Indicator: N
Manifest Ref Number: Not reported
Alt Facility RCRA ID: Not reported
Alt Facility Sign Date: Not reported
MGMT Method Type Code: H141
Waste Code: Not reported
Waste Code: Not reported
Waste Code: Not reported
Waste Code: Not reported
Waste Code: Not reported
Waste Code: Not reported
Quantity: 78.0
Units: P - Pounds
Number of Containers: 1.0
Container Type: DF - Fiberboard or plastic drums (glass)
Handling Method: R Material recovery of more than 75 percent of the total material.
Specific Gravity: 1.0
Waste Code: D009
Waste Code 1_2: Not reported
Waste Code 1_3: Not reported
Waste Code 1_4: Not reported
Waste Code 1_5: Not reported
Waste Code 1_6: Not reported

Document ID: Not reported
Manifest Status: Not reported
seq: Not reported
Year: 2009
Trans1 State ID: MAD039322250
Trans2 State ID: NYD982792814
Generator Ship Date: 07/23/2009
Trans1 Recv Date: 07/23/2009
Trans2 Recv Date: 07/24/2009
TSD Site Recv Date: 07/28/2009
Part A Recv Date: Not reported
Part B Recv Date: Not reported
Generator EPA ID: NYD980785315
Trans1 EPA ID: Not reported
Trans2 EPA ID: Not reported
TSDF ID 1: ARD069748192
TSDF ID 2: Not reported
Manifest Tracking Number: 002608976FLE
Import Indicator: N
Export Indicator: N
Discr Quantity Indicator: N
Discr Type Indicator: N
Discr Residue Indicator: N
Discr Partial Reject Indicator: N
Discr Full Reject Indicator: N
Manifest Ref Number: Not reported
Alt Facility RCRA ID: Not reported
Alt Facility Sign Date: Not reported
MGMT Method Type Code: H040
Waste Code: Not reported
Waste Code: Not reported

Map ID
Direction
Distance
Elevation

MAP FINDINGS

Site

Database(s)

EDR ID Number
EPA ID Number

HUTCHINGS PSYCHIATRIC CENTER (Continued)

1000170847

Waste Code: Not reported
Waste Code: Not reported
Waste Code: Not reported
Waste Code: Not reported
Quantity: 40.0
Units: P - Pounds
Number of Containers: 1.0
Container Type: DF - Fiberboard or plastic drums (glass)
Handling Method: B Incineration, heat recovery, burning.
Specific Gravity: 1.0
Waste Code: D001
Waste Code 1_2: Not reported
Waste Code 1_3: Not reported
Waste Code 1_4: Not reported
Waste Code 1_5: Not reported
Waste Code 1_6: Not reported

Document ID: Not reported
Manifest Status: Not reported
seq: Not reported
Year: 2009
Trans1 State ID: MAD039322250
Trans2 State ID: NYD982792814
Generator Ship Date: 07/23/2009
Trans1 Recv Date: 07/23/2009
Trans2 Recv Date: 07/24/2009
TSD Site Recv Date: 07/28/2009
Part A Recv Date: Not reported
Part B Recv Date: Not reported
Generator EPA ID: NYD980785315
Trans1 EPA ID: Not reported
Trans2 EPA ID: Not reported
TSDF ID 1: ARD069748192
TSDF ID 2: Not reported
Manifest Tracking Number: 002608976FLE
Import Indicator: N
Export Indicator: N
Discr Quantity Indicator: N
Discr Type Indicator: N
Discr Residue Indicator: N
Discr Partial Reject Indicator: N
Discr Full Reject Indicator: N
Manifest Ref Number: Not reported
Alt Facility RCRA ID: Not reported
Alt Facility Sign Date: Not reported
MGMT Method Type Code: H040
Waste Code: Not reported
Waste Code: Not reported
Waste Code: Not reported
Waste Code: Not reported
Waste Code: Not reported
Waste Code: Not reported
Quantity: 25.0
Units: P - Pounds
Number of Containers: 1.0
Container Type: DF - Fiberboard or plastic drums (glass)
Handling Method: B Incineration, heat recovery, burning.

Map ID
Direction
Distance
Elevation

MAP FINDINGS

Site

Database(s)

EDR ID Number
EPA ID Number

HUTCHINGS PSYCHIATRIC CENTER (Continued)

1000170847

Specific Gravity:	1.0
Waste Code:	D001
Waste Code 1_2:	Not reported
Waste Code 1_3:	Not reported
Waste Code 1_4:	Not reported
Waste Code 1_5:	Not reported
Waste Code 1_6:	Not reported
Document ID:	Not reported
Manifest Status:	Not reported
seq:	Not reported
Year:	2009
Trans1 State ID:	MAD039322250
Trans2 State ID:	NYD982792814
Generator Ship Date:	07/23/2009
Trans1 Recv Date:	07/23/2009
Trans2 Recv Date:	07/24/2009
TSD Site Recv Date:	07/28/2009
Part A Recv Date:	Not reported
Part B Recv Date:	Not reported
Generator EPA ID:	NYD980785315
Trans1 EPA ID:	Not reported
Trans2 EPA ID:	Not reported
TSD ID 1:	ARD069748192
TSD ID 2:	Not reported
Manifest Tracking Number:	002608976FLE
Import Indicator:	N
Export Indicator:	N
Discr Quantity Indicator:	N
Discr Type Indicator:	N
Discr Residue Indicator:	N
Discr Partial Reject Indicator:	N
Discr Full Reject Indicator:	N
Manifest Ref Number:	Not reported
Alt Facility RCRA ID:	Not reported
Alt Facility Sign Date:	Not reported
MGMT Method Type Code:	H040
Waste Code:	Not reported
Waste Code:	Not reported
Waste Code:	Not reported
Waste Code:	Not reported
Waste Code:	Not reported
Waste Code:	Not reported
Quantity:	15.0
Units:	P - Pounds
Number of Containers:	1.0
Container Type:	DF - Fiberboard or plastic drums (glass)
Handling Method:	B Incineration, heat recovery, burning.
Specific Gravity:	1.0
Waste Code:	D002
Waste Code 1_2:	Not reported
Waste Code 1_3:	Not reported
Waste Code 1_4:	Not reported
Waste Code 1_5:	Not reported
Waste Code 1_6:	Not reported
Document ID:	Not reported

Map ID
Direction
Distance
Elevation

MAP FINDINGS

Site

Database(s)

EDR ID Number
EPA ID Number

HUTCHINGS PSYCHIATRIC CENTER (Continued)

1000170847

Manifest Status:	Not reported
seq:	Not reported
Year:	2009
Trans1 State ID:	CT5000001495
Trans2 State ID:	Not reported
Generator Ship Date:	12/18/2009
Trans1 Recv Date:	12/18/2009
Trans2 Recv Date:	Not reported
TSD Site Recv Date:	12/19/2009
Part A Recv Date:	Not reported
Part B Recv Date:	Not reported
Generator EPA ID:	NYD980785315
Trans1 EPA ID:	Not reported
Trans2 EPA ID:	Not reported
TSDF ID 1:	CT5000001495
TSDF ID 2:	Not reported
Manifest Tracking Number:	006572528JJK
Import Indicator:	N
Export Indicator:	N
Discr Quantity Indicator:	N
Discr Type Indicator:	N
Discr Residue Indicator:	N
Discr Partial Reject Indicator:	N
Discr Full Reject Indicator:	N
Manifest Ref Number:	Not reported
Alt Facility RCRA ID:	Not reported
Alt Facility Sign Date:	Not reported
MGMT Method Type Code:	H010
Waste Code:	Not reported
Waste Code:	Not reported
Waste Code:	Not reported
Waste Code:	Not reported
Waste Code:	Not reported
Waste Code:	Not reported
Quantity:	20.0
Units:	P - Pounds
Number of Containers:	1.0
Container Type:	DF - Fiberboard or plastic drums (glass)
Handling Method:	R Material recovery of more than 75 percent of the total material.
Specific Gravity:	1.0
Waste Code:	D008
Waste Code 1_2:	Not reported
Waste Code 1_3:	Not reported
Waste Code 1_4:	Not reported
Waste Code 1_5:	Not reported
Waste Code 1_6:	Not reported
Document ID:	Not reported
Manifest Status:	Not reported
seq:	Not reported
Year:	2008
Trans1 State ID:	MAD039322250
Trans2 State ID:	NYD982792814
Generator Ship Date:	09/22/2008
Trans1 Recv Date:	09/22/2008
Trans2 Recv Date:	09/24/2008
TSD Site Recv Date:	10/04/2008

Map ID
Direction
Distance
Elevation

MAP FINDINGS

Site

Database(s)

EDR ID Number
EPA ID Number

HUTCHINGS PSYCHIATRIC CENTER (Continued)

1000170847

Part A Recv Date: Not reported
Part B Recv Date: Not reported
Generator EPA ID: NYD980785315
Trans1 EPA ID: Not reported
Trans2 EPA ID: Not reported
TSD ID 1: ARD069748192
TSD ID 2: Not reported
Manifest Tracking Number: 002281444FLE
Import Indicator: N
Export Indicator: N
Discr Quantity Indicator: N
Discr Type Indicator: N
Discr Residue Indicator: N
Discr Partial Reject Indicator: N
Discr Full Reject Indicator: N
Manifest Ref Number: Not reported
Alt Facility RCRA ID: Not reported
Alt Facility Sign Date: Not reported
MGMT Method Type Code: H040
Waste Code: Not reported
Waste Code: Not reported
Waste Code: Not reported
Waste Code: Not reported
Waste Code: Not reported
Waste Code: Not reported
Quantity: 1.0
Units: P - Pounds
Number of Containers: 1.0
Container Type: DF - Fiberboard or plastic drums (glass)
Handling Method: B Incineration, heat recovery, burning.
Specific Gravity: 1.0
Waste Code: D010
Waste Code 1_2: D011
Waste Code 1_3: P001
Waste Code 1_4: P075
Waste Code 1_5: Not reported
Waste Code 1_6: Not reported

Document ID: Not reported
Manifest Status: Not reported
seq: Not reported
Year: 2008
Trans1 State ID: MAD039322250
Trans2 State ID: NYD982792814
Generator Ship Date: 09/22/2008
Trans1 Recv Date: 09/22/2008
Trans2 Recv Date: 09/24/2008
TSD Site Recv Date: 10/04/2008
Part A Recv Date: Not reported
Part B Recv Date: Not reported
Generator EPA ID: NYD980785315
Trans1 EPA ID: Not reported
Trans2 EPA ID: Not reported
TSD ID 1: ARD069748192
TSD ID 2: Not reported
Manifest Tracking Number: 002281444FLE
Import Indicator: N

Map ID
Direction
Distance
Elevation

MAP FINDINGS

Site

Database(s)

EDR ID Number
EPA ID Number

HUTCHINGS PSYCHIATRIC CENTER (Continued)

1000170847

Export Indicator: N
Discr Quantity Indicator: N
Discr Type Indicator: N
Discr Residue Indicator: N
Discr Partial Reject Indicator: N
Discr Full Reject Indicator: N
Manifest Ref Number: Not reported
Alt Facility RCRA ID: Not reported
Alt Facility Sign Date: Not reported
MGMT Method Type Code: H040
Waste Code: Not reported
Waste Code: Not reported
Waste Code: Not reported
Waste Code: Not reported
Waste Code: Not reported
Waste Code: Not reported
Quantity: 50.0
Units: P - Pounds
Number of Containers: 1.0
Container Type: DF - Fiberboard or plastic drums (glass)
Handling Method: B Incineration, heat recovery, burning.
Specific Gravity: 1.0
Waste Code: D001
Waste Code 1_2: Not reported
Waste Code 1_3: Not reported
Waste Code 1_4: Not reported
Waste Code 1_5: Not reported
Waste Code 1_6: Not reported

Document ID: Not reported
Manifest Status: Not reported
seq: Not reported
Year: 2008
Trans1 State ID: MAD039322250
Trans2 State ID: NYD982792814
Generator Ship Date: 01/10/2008
Trans1 Recv Date: 01/10/2008
Trans2 Recv Date: 01/14/2008
TSD Site Recv Date: 01/21/2008
Part A Recv Date: Not reported
Part B Recv Date: Not reported
Generator EPA ID: NYD980785315
Trans1 EPA ID: Not reported
Trans2 EPA ID: Not reported
TSDF ID 1: NCD000648451
TSDF ID 2: Not reported
Manifest Tracking Number: 001105390FLE
Import Indicator: N
Export Indicator: N
Discr Quantity Indicator: N
Discr Type Indicator: N
Discr Residue Indicator: N
Discr Partial Reject Indicator: N
Discr Full Reject Indicator: N
Manifest Ref Number: Not reported
Alt Facility RCRA ID: Not reported
Alt Facility Sign Date: Not reported

Map ID
Direction
Distance
Elevation

MAP FINDINGS

Site

Database(s)

EDR ID Number
EPA ID Number

HUTCHINGS PSYCHIATRIC CENTER (Continued)

1000170847

MGMT Method Type Code: H141
Waste Code: Not reported
Waste Code: Not reported
Waste Code: Not reported
Waste Code: Not reported
Waste Code: Not reported
Waste Code: Not reported
Quantity: 1.0
Units: P - Pounds
Number of Containers: 1.0
Container Type: DF - Fiberboard or plastic drums (glass)
Handling Method: B Incineration, heat recovery, burning.
Specific Gravity: 1.0
Waste Code: D010
Waste Code 1_2: D011
Waste Code 1_3: Not reported
Waste Code 1_4: Not reported
Waste Code 1_5: Not reported
Waste Code 1_6: Not reported

Document ID: Not reported
Manifest Status: Not reported
seq: Not reported
Year: 2008
Trans1 State ID: MAD039322250
Trans2 State ID: NYD982792814
Generator Ship Date: 09/22/2008
Trans1 Recv Date: 09/22/2008
Trans2 Recv Date: 09/24/2008
TSD Site Recv Date: 10/04/2008
Part A Recv Date: Not reported
Part B Recv Date: Not reported
Generator EPA ID: NYD980785315
Trans1 EPA ID: Not reported
Trans2 EPA ID: Not reported
TSDF ID 1: ARD069748192
TSDF ID 2: Not reported
Manifest Tracking Number: 002281444FLE
Import Indicator: N
Export Indicator: N
Discr Quantity Indicator: N
Discr Type Indicator: N
Discr Residue Indicator: N
Discr Partial Reject Indicator: N
Discr Full Reject Indicator: N
Manifest Ref Number: Not reported
Alt Facility RCRA ID: Not reported
Alt Facility Sign Date: Not reported
MGMT Method Type Code: H040
Waste Code: Not reported
Waste Code: Not reported
Waste Code: Not reported
Waste Code: Not reported
Waste Code: Not reported
Waste Code: Not reported
Quantity: 55.0
Units: P - Pounds

Map ID
Direction
Distance
Elevation

MAP FINDINGS

Site

Database(s)

EDR ID Number
EPA ID Number

HUTCHINGS PSYCHIATRIC CENTER (Continued)

1000170847

Number of Containers: 1.0
Container Type: DF - Fiberboard or plastic drums (glass)
Handling Method: B Incineration, heat recovery, burning.
Specific Gravity: 1.0
Waste Code: D002
Waste Code 1_2: Not reported
Waste Code 1_3: Not reported
Waste Code 1_4: Not reported
Waste Code 1_5: Not reported
Waste Code 1_6: Not reported

Document ID: Not reported
Manifest Status: Not reported
seq: Not reported
Year: 2008
Trans1 State ID: MAD039322250
Trans2 State ID: NYD982792814
Generator Ship Date: 01/10/2008
Trans1 Recv Date: 01/10/2008
Trans2 Recv Date: 01/14/2008
TSD Site Recv Date: 01/21/2008
Part A Recv Date: Not reported
Part B Recv Date: Not reported
Generator EPA ID: NYD980785315
Trans1 EPA ID: Not reported
Trans2 EPA ID: Not reported
TSD ID 1: NCD000648451
TSD ID 2: Not reported
Manifest Tracking Number: 001105390FLE
Import Indicator: N
Export Indicator: N
Discr Quantity Indicator: N
Discr Type Indicator: N
Discr Residue Indicator: N
Discr Partial Reject Indicator: N
Discr Full Reject Indicator: N
Manifest Ref Number: Not reported
Alt Facility RCRA ID: Not reported
Alt Facility Sign Date: Not reported
MGMT Method Type Code: H141
Waste Code: Not reported
Waste Code: Not reported
Waste Code: Not reported
Waste Code: Not reported
Waste Code: Not reported
Waste Code: Not reported
Quantity: 2.0
Units: P - Pounds
Number of Containers: 1.0
Container Type: DF - Fiberboard or plastic drums (glass)
Handling Method: B Incineration, heat recovery, burning.
Specific Gravity: 1.0
Waste Code: D001
Waste Code 1_2: Not reported
Waste Code 1_3: Not reported
Waste Code 1_4: Not reported
Waste Code 1_5: Not reported

Map ID
Direction
Distance
Elevation

MAP FINDINGS

Site

Database(s)

EDR ID Number
EPA ID Number

HUTCHINGS PSYCHIATRIC CENTER (Continued)

1000170847

Waste Code 1_6: Not reported

Document ID: Not reported
Manifest Status: Not reported
seq: Not reported
Year: 2008
Trans1 State ID: MAD039322250
Trans2 State ID: NYD982792814
Generator Ship Date: 09/22/2008
Trans1 Recv Date: 09/22/2008
Trans2 Recv Date: 09/24/2008
TSD Site Recv Date: 10/04/2008
Part A Recv Date: Not reported
Part B Recv Date: Not reported
Generator EPA ID: NYD980785315
Trans1 EPA ID: Not reported
Trans2 EPA ID: Not reported
TSDF ID 1: ARD069748192
TSDF ID 2: Not reported
Manifest Tracking Number: 002281444FLE
Import Indicator: N
Export Indicator: N
Discr Quantity Indicator: N
Discr Type Indicator: N
Discr Residue Indicator: N
Discr Partial Reject Indicator: N
Discr Full Reject Indicator: N
Manifest Ref Number: Not reported
Alt Facility RCRA ID: Not reported
Alt Facility Sign Date: Not reported
MGMT Method Type Code: H040
Waste Code: Not reported
Waste Code: Not reported
Waste Code: Not reported
Waste Code: Not reported
Waste Code: Not reported
Waste Code: Not reported
Quantity: 60.0
Units: P - Pounds
Number of Containers: 1.0
Container Type: DF - Fiberboard or plastic drums (glass)
Handling Method: B Incineration, heat recovery, burning.
Specific Gravity: 1.0
Waste Code: D001
Waste Code 1_2: Not reported
Waste Code 1_3: Not reported
Waste Code 1_4: Not reported
Waste Code 1_5: Not reported
Waste Code 1_6: Not reported

Document ID: Not reported
Manifest Status: Not reported
seq: Not reported
Year: 2008
Trans1 State ID: MAD039322250
Trans2 State ID: NYD982792814
Generator Ship Date: 01/10/2008

Map ID
Direction
Distance
Elevation

MAP FINDINGS

Site

Database(s)

EDR ID Number
EPA ID Number

HUTCHINGS PSYCHIATRIC CENTER (Continued)

1000170847

Trans1 Recv Date: 01/10/2008
Trans2 Recv Date: 01/14/2008
TSD Site Recv Date: 01/21/2008
Part A Recv Date: Not reported
Part B Recv Date: Not reported
Generator EPA ID: NYD980785315
Trans1 EPA ID: Not reported
Trans2 EPA ID: Not reported
TSD ID 1: NCD000648451
TSD ID 2: Not reported
Manifest Tracking Number: 001105390FLE
Import Indicator: N
Export Indicator: N
Discr Quantity Indicator: N
Discr Type Indicator: N
Discr Residue Indicator: N
Discr Partial Reject Indicator: N
Discr Full Reject Indicator: N
Manifest Ref Number: Not reported
Alt Facility RCRA ID: Not reported
Alt Facility Sign Date: Not reported
MGMT Method Type Code: H141
Waste Code: Not reported
Waste Code: Not reported
Waste Code: Not reported
Waste Code: Not reported
Waste Code: Not reported
Waste Code: Not reported
Quantity: 14.0
Units: P - Pounds
Number of Containers: 1.0
Container Type: DF - Fiberboard or plastic drums (glass)
Handling Method: B Incineration, heat recovery, burning.
Specific Gravity: 1.0
Waste Code: D002
Waste Code 1_2: Not reported
Waste Code 1_3: Not reported
Waste Code 1_4: Not reported
Waste Code 1_5: Not reported
Waste Code 1_6: Not reported

Document ID: Not reported
Manifest Status: Not reported
seq: Not reported
Year: 2008
Trans1 State ID: MAD039322250
Trans2 State ID: NYD982792814
Generator Ship Date: 09/22/2008
Trans1 Recv Date: 09/22/2008
Trans2 Recv Date: 09/24/2008
TSD Site Recv Date: 10/04/2008
Part A Recv Date: Not reported
Part B Recv Date: Not reported
Generator EPA ID: NYD980785315
Trans1 EPA ID: Not reported
Trans2 EPA ID: Not reported
TSD ID 1: ARD069748192

Map ID
 Direction
 Distance
 Elevation

MAP FINDINGS

Site

Database(s)

EDR ID Number
 EPA ID Number

HUTCHINGS PSYCHIATRIC CENTER (Continued)

1000170847

TSDF ID 2: Not reported
 Manifest Tracking Number: 002281444FLE
 Import Indicator: N
 Export Indicator: N
 Discr Quantity Indicator: N
 Discr Type Indicator: N
 Discr Residue Indicator: N
 Discr Partial Reject Indicator: N
 Discr Full Reject Indicator: N
 Manifest Ref Number: Not reported
 Alt Facility RCRA ID: Not reported
 Alt Facility Sign Date: Not reported
 MGMT Method Type Code: H040
 Waste Code: Not reported
 Waste Code: Not reported
 Waste Code: Not reported
 Waste Code: Not reported
 Waste Code: Not reported
 Waste Code: Not reported
 Quantity: 5.0
 Units: P - Pounds
 Number of Containers: 1.0
 Container Type: DF - Fiberboard or plastic drums (glass)
 Handling Method: B Incineration, heat recovery, burning.
 Specific Gravity: 1.0
 Waste Code: D002
 Waste Code 1_2: Not reported
 Waste Code 1_3: Not reported
 Waste Code 1_4: Not reported
 Waste Code 1_5: Not reported
 Waste Code 1_6: Not reported

[Click this hyperlink](#) while viewing on your computer to access
 49 additional NY_MANIFEST: record(s) in the EDR Site Report.

ECHO:

Envid: 1000170847
 Registry ID: 110004392924
 DFR URL: http://echo.epa.gov/detailed_facility_report?fid=110004392924

**P64
 NW
 1/8-1/4
 0.206 mi.
 1089 ft.**

**RT 81 NORTH & 690 WEST
 RT 81/RT 690
 SYRACUSE, NY
 Site 1 of 2 in cluster P**

**NY Spills S102167501
 N/A**

**Relative:
 Higher**

SPILLS:

Facility ID: 9402823
 Facility Type: ER
 DER Facility ID: 225560
 Site ID: 277502
 DEC Region: 7
 Spill Date: 1994-05-25
 Spill Number/Closed Date: 9402823 / 1994-09-29
 Spill Cause: Traffic Accident
 Spill Class: Known release with minimal potential for fire or hazard. DEC Response.

**Actual:
 423 ft.**

Map ID
Direction
Distance
Elevation

MAP FINDINGS

Site

Database(s)

EDR ID Number
EPA ID Number

RT 81 NORTH & 690 WEST (Continued)

S102167501

Willing Responsible Party. Corrective action taken.
SWIS: 3415
Investigator: RJBRAZEL
Referred To: Not reported
Reported to Dept: 1994-05-25
CID: Not reported
Water Affected: Not reported
Spill Source: Commercial Vehicle
Spill Notifier: Other
Cleanup Ceased: 1994-09-29
Cleanup Meets Std: True
Last Inspection: 1994-09-29
Recommended Penalty: False
UST Trust: False
Remediation Phase: 0
Date Entered In Computer: 1994-05-26
Spill Record Last Update: 1994-10-04
Spiller Name: Not reported
Spiller Company: PGT TRUCKING
Spiller Address: ONE PGT WAY
Spiller City,St,Zip: MONACA, PA 15061
Spiller Company: 001
Contact Name: Not reported
Contact Phone: Not reported
DEC Memo: "Prior to Sept, 2004 data translation this spill Lead_DEC Field was
RB 09/30/94: DRIVER: CARL VERNON WASHINGTON, 141 MORROW DR.,
SHIPPINGPORT, PA. 15077. "
Remarks: "PGT TRUCK CUT OFF BY UNKNOWN DRIVER. TRUCKER HIT GUARD RAIL,
RUPTURED SADDLE TANK, LOAD SHIFTED LOST 24 TON ROLLED STEEL. SYARCUSE
POLICE ACCIDENT REPORT # 94-79172."
Material:
Site ID: 277502
Operable Unit ID: 996619
Operable Unit: 01
Material ID: 382995
Material Code: 0008
Material Name: diesel
Case No.: Not reported
Material FA: Petroleum
Quantity: 40.00
Units: Gallons
Recovered: .00
Resource Affected: Not reported
Oxygenate: Not reported

Tank Test:

MAP FINDINGS

Map ID
Direction
Distance
Elevation

Site

Database(s)

EDR ID Number
EPA ID Number

P65
NW
1/8-1/4
0.209 mi.
1104 ft.

NORTH BOUND ROUTE 81
I-690 INTERCHANGE
SYRACUSE, NY

Site 2 of 2 in cluster P

NY Spills **S105056722**
N/A

Relative:
Higher

Actual:
414 ft.

SPILLS:

Facility ID:	0100767
Facility Type:	ER
DER Facility ID:	216030
Site ID:	265126
DEC Region:	7
Spill Date:	2001-04-20
Spill Number/Closed Date:	0100767 / 2001-08-08
Spill Cause:	Traffic Accident
Spill Class:	Known release with minimal potential for fire or hazard. DEC Response. Willing Responsible Party. Corrective action taken.
SWIS:	3415
Investigator:	MENASH
Referred To:	Not reported
Reported to Dept:	2001-04-20
CID:	403
Water Affected:	Not reported
Spill Source:	Commercial Vehicle
Spill Notifier:	Fire Department
Cleanup Ceased:	Not reported
Cleanup Meets Std:	False
Last Inspection:	Not reported
Recommended Penalty:	True
UST Trust:	False
Remediation Phase:	0
Date Entered In Computer:	2001-04-20
Spill Record Last Update:	2002-05-20
Spiller Name:	UNKNOWN
Spiller Company:	UNKNOWN
Spiller Address:	Not reported
Spiller City,St,Zip:	***UPDATE***, NY
Spiller Company:	001
Contact Name:	JOANNE CROOK
Contact Phone:	(315) 435-8881
DEC Memo:	"Prior to Sept, 2004 data translation this spill Lead_DEC Field was MN RESPONSE MADE WITH DICK BRAZELL. SYRACUSE POLICE DEPARTMENT ACCIDENT REPORT NUMBER 01-115030. OFFICER COMPINI TOOK INFO. CALLED OP-TECH TO RECOVER 55-GAL DRUM CONTAINING APPROXIMATELY 40 GAL DIESEL. RECOVERED BOOMS AND PADS PLACED BY FIRE DEPARTMENT."

Remarks:

"TRACTOR TRAILER INVOLVED. REQ DEC REP TO THE SCENE."

Material:

Site ID:	265126
Operable Unit ID:	839616
Operable Unit:	01
Material ID:	536477
Material Code:	0008
Material Name:	diesel
Case No.:	Not reported
Material FA:	Petroleum
Quantity:	.00
Units:	Gallons
Recovered:	.00
Resource Affected:	Not reported

Map ID
 Direction
 Distance
 Elevation

MAP FINDINGS

Site

Database(s)

EDR ID Number
 EPA ID Number

NORTH BOUND ROUTE 81 (Continued)

S105056722

Oxygenate: Not reported

Tank Test:

Q66
East
1/8-1/4
0.210 mi.
1109 ft.

EAST FAYETTE AND IRVING AVE
EAST FAYETTE AND IRVING AVE
SYRACUSE, NY

NY Spills S110045081
N/A

Site 1 of 3 in cluster Q

Relative:
Higher

SPILLS:

Actual:
408 ft.

Facility ID: 0909091
 Facility Type: ER
 DER Facility ID: 370715
 Site ID: 421761
 DEC Region: 7
 Spill Date: 2009-11-13
 Spill Number/Closed Date: 0909091 / 2009-11-13
 Spill Cause: Traffic Accident
 Spill Class: Possible release with minimal potential for fire or hazard or Known release with no damage. DEC Response. Willing Responsible Party. Corrective action taken.

SWIS:

3415
 Investigator: cxrossi
 Referred To: Not reported
 Reported to Dept: 2009-11-13
 CID: Not reported
 Water Affected: Not reported
 Spill Source: Commercial Vehicle
 Spill Notifier: Fire Department
 Cleanup Ceased: Not reported
 Cleanup Meets Std: True
 Last Inspection: Not reported
 Recommended Penalty: Not reported
 UST Trust: Not reported
 Remediation Phase: 0
 Date Entered In Computer: 2009-11-13
 Spill Record Last Update: 2009-11-13
 Spiller Name: Not reported
 Spiller Company: UNKNOWN
 Spiller Address: Not reported
 Spiller City,St,Zip: NY
 Spiller Company: 999
 Contact Name: LT STEVE MCLAUGHLIN
 Contact Phone: (315) 473-3205
 DEC Memo: "It gave cell number for call back:263-2713"
 Remarks: "onondaga co requested call back on unknown spiller. red oil spilled only on pavement. no sewer or waterway affected. clean up by city dpw"
 Not reported

Material:

Site ID: 421761
 Operable Unit ID: 1177641
 Operable Unit: 01
 Material ID: 2170452
 Material Code: 0066A
 Material Name: unknown petroleum

Map ID
Direction
Distance
Elevation

MAP FINDINGS

Site

Database(s)

EDR ID Number
EPA ID Number

EAST FAYETTE AND IRVING AVE (Continued)

S110045081

Case No.: Not reported
Material FA: Petroleum
Quantity: 10.00
Units: Gallons
Recovered: 10.00
Resource Affected: Not reported
Oxygenate: Not reported

Tank Test:

R67
WNW
1/8-1/4
0.212 mi.
1117 ft.

I S S CLEANING SERVICES GROUP
500 E WATER ST
SYRACUSE, NY 13202
Site 1 of 3 in cluster R

RCRA NonGen / NLR **1001079780**
FINDS **NYR000014878**
NY MANIFEST
ECHO

Relative:
Higher

RCRA NonGen / NLR:

Actual:
406 ft.

Date form received by agency: 01/01/2007
Facility name: I S S CLEANING SERVICES GROUP
Facility address: 500 E WATER ST
SYRACUSE, NY 132021141
EPA ID: NYR000014878
Mailing address: E WATER ST
SYRACUSE, NY 13202
Contact: Not reported
Contact address: E WATER ST
SYRACUSE, NY 13202
Contact country: US
Contact telephone: Not reported
Contact email: Not reported
EPA Region: 02
Land type: Private
Classification: Non-Generator
Description: Handler: Non-Generators do not presently generate hazardous waste

Owner/Operator Summary:

Owner/operator name: ISS CLEANING SERVICES GROUP
Owner/operator address: 500 E WATER ST
SYRACUSE, NY 13202
Owner/operator country: US
Owner/operator telephone: (315) 476-4267
Legal status: Municipal
Owner/Operator Type: Operator
Owner/Op start date: Not reported
Owner/Op end date: Not reported

Owner/operator name: ISS CLEANING SERVICES GROUP
Owner/operator address: 500 E WATER ST
SYRACUSE, NY 13202
Owner/operator country: US
Owner/operator telephone: (315) 476-4267
Legal status: Municipal
Owner/Operator Type: Owner
Owner/Op start date: Not reported
Owner/Op end date: Not reported

Map ID
Direction
Distance
Elevation

MAP FINDINGS

Site

Database(s)

EDR ID Number
EPA ID Number

I S S CLEANING SERVICES GROUP (Continued)

1001079780

Handler Activities Summary:

U.S. importer of hazardous waste: No
Mixed waste (haz. and radioactive): No
Recycler of hazardous waste: No
Transporter of hazardous waste: No
Treater, storer or disposer of HW: No
Underground injection activity: No
On-site burner exemption: No
Furnace exemption: No
Used oil fuel burner: No
Used oil processor: No
User oil refiner: No
Used oil fuel marketer to burner: No
Used oil Specification marketer: No
Used oil transfer facility: No
Used oil transporter: No

Historical Generators:

Date form received by agency: 01/01/2006
Site name: I S S CLEANING SERVICES GROUP
Classification: Not a generator, verified

Date form received by agency: 07/08/1999
Site name: I S S CLEANING SERVICES GROUP
Classification: Not a generator, verified

Date form received by agency: 10/12/1995
Site name: I S S CLEANING SERVICES GROUP
Classification: Large Quantity Generator

Waste code: D002
Waste name: CORROSIVE WASTE

Violation Status: No violations found

Evaluation Action Summary:

Evaluation date: 02/09/1999
Evaluation: COMPLIANCE EVALUATION INSPECTION ON-SITE
Area of violation: Not reported
Date achieved compliance: Not reported
Evaluation lead agency: State

FINDS:

Registry ID: 110004519343

Environmental Interest/Information System

RCRAInfo is a national information system that supports the Resource Conservation and Recovery Act (RCRA) program through the tracking of events and activities related to facilities that generate, transport, and treat, store, or dispose of hazardous waste. RCRAInfo allows RCRA program staff to track the notification, permit, compliance, and corrective action activities required under RCRA.

Map ID
Direction
Distance
Elevation

MAP FINDINGS

Site

Database(s)

EDR ID Number
EPA ID Number

ISS CLEANING SERVICES GROUP (Continued)

1001079780

NY MANIFEST:

Country: USA
EPA ID: NYR000014878
Facility Status: Not reported
Location Address 1: 500 EAST WATER STREET
Code: BP
Location Address 2: Not reported
Total Tanks: Not reported
Location City: SYRACUSE
Location State: NY
Location Zip: 13202
Location Zip 4: Not reported

NY MANIFEST:

EPAID: NYR000014878
Mailing Name: ISS CLEANING SERVICES GROUP
Mailing Contact: MARK FALVEY
Mailing Address 1: 500 EAST WATER STREET
Mailing Address 2: Not reported
Mailing City: SYRACUSE
Mailing State: NY
Mailing Zip: 13202
Mailing Zip 4: Not reported
Mailing Country: USA
Mailing Phone: 3154764267

NY MANIFEST:

Document ID: MAH7232040
Manifest Status: C
seq: Not reported
Year: 1995
Trans1 State ID: NYPR1561
Trans2 State ID: ME619003
Generator Ship Date: 10/25/1995
Trans1 Recv Date: 10/25/1995
Trans2 Recv Date: 11/01/1995
TSD Site Recv Date: 11/02/1995
Part A Recv Date: 11/08/1995
Part B Recv Date: 11/17/1995
Generator EPA ID: NYR000014878
Trans1 EPA ID: MAD039322250
Trans2 EPA ID: MAD039322250
TSD ID 1: MAD980523203
TSD ID 2: Not reported
Manifest Tracking Number: Not reported
Import Indicator: Not reported
Export Indicator: Not reported
Discr Quantity Indicator: Not reported
Discr Type Indicator: Not reported
Discr Residue Indicator: Not reported
Discr Partial Reject Indicator: Not reported
Discr Full Reject Indicator: Not reported
Manifest Ref Number: Not reported
Alt Facility RCRA ID: Not reported
Alt Facility Sign Date: Not reported
MGMT Method Type Code: Not reported
Waste Code: D002 - NON-LISTED CORROSIVE WASTES

Map ID
Direction
Distance
Elevation

MAP FINDINGS

Site

Database(s)

EDR ID Number
EPA ID Number

I S S CLEANING SERVICES GROUP (Continued)

1001079780

Waste Code: Not reported
Waste Code: Not reported
Waste Code: Not reported
Waste Code: Not reported
Waste Code: Not reported
Quantity: 00032
Units: G - Gallons (liquids only)* (8.3 pounds)
Number of Containers: 001
Container Type: DM - Metal drums, barrels
Handling Method: T Chemical, physical, or biological treatment.
Specific Gravity: 100
Waste Code: D001 - NON-LISTED IGNITABLE WASTES
Waste Code: Not reported
Waste Code: Not reported
Waste Code: Not reported
Waste Code: Not reported
Quantity: 00032
Units: G - Gallons (liquids only)* (8.3 pounds)
Number of Containers: 001
Container Type: DM - Metal drums, barrels
Handling Method: B Incineration, heat recovery, burning.
Specific Gravity: 100

Document ID: MDC0547500
Manifest Status: K
seq: Not reported
Year: 1995
Trans1 State ID: HWH0160
Trans2 State ID: HWH160
Generator Ship Date: 10/25/1995
Trans1 Recv Date: 10/25/1995
Trans2 Recv Date: 11/01/1995
TSD Site Recv Date: 11/07/1995
Part A Recv Date: 11/08/1995
Part B Recv Date: 12/07/1995
Generator EPA ID: NYR000014878
Trans1 EPA ID: MAD039322250
Trans2 EPA ID: MAD039322250
TSD ID 1: MDD980555189
TSD ID 2: Not reported
Manifest Tracking Number: Not reported
Import Indicator: Not reported
Export Indicator: Not reported
Discr Quantity Indicator: Not reported
Discr Type Indicator: Not reported
Discr Residue Indicator: Not reported
Discr Partial Reject Indicator: Not reported
Discr Full Reject Indicator: Not reported
Manifest Ref Number: Not reported
Alt Facility RCRA ID: Not reported
Alt Facility Sign Date: Not reported
MGMT Method Type Code: Not reported
Waste Code: D002 - NON-LISTED CORROSIVE WASTES
Waste Code: Not reported
Waste Code: Not reported
Waste Code: Not reported
Waste Code: Not reported

Map ID
Direction
Distance
Elevation

MAP FINDINGS

Site

Database(s)

EDR ID Number
EPA ID Number

I S S CLEANING SERVICES GROUP (Continued)

1001079780

Waste Code: Not reported
Quantity: 00055
Units: G - Gallons (liquids only)* (8.3 pounds)
Number of Containers: 001
Container Type: DF - Fiberboard or plastic drums (glass)
Handling Method: B Incineration, heat recovery, burning.
Specific Gravity: 100
Waste Code: D002 - NON-LISTED CORROSIVE WASTES
Waste Code: Not reported
Waste Code: Not reported
Waste Code: Not reported
Waste Code: Not reported
Quantity: 00110
Units: G - Gallons (liquids only)* (8.3 pounds)
Number of Containers: 002
Container Type: DF - Fiberboard or plastic drums (glass)
Handling Method: B Incineration, heat recovery, burning.
Specific Gravity: 100
Waste Code: D002 - NON-LISTED CORROSIVE WASTES
Waste Code: Not reported
Waste Code: Not reported
Waste Code: Not reported
Waste Code: Not reported
Quantity: 00055
Units: G - Gallons (liquids only)* (8.3 pounds)
Number of Containers: 001
Container Type: DF - Fiberboard or plastic drums (glass)
Handling Method: B Incineration, heat recovery, burning.
Specific Gravity: 100

ECHO:

Envid: 1001079780
Registry ID: 110004519343
DFR URL: http://echo.epa.gov/detailed_facility_report?fid=110004519343

68
NNW
1/8-1/4
0.215 mi.
1137 ft.

**TRANSFORMER POLE #23
300 BLOCK BURNET AVE
SYRACUSE, NY**

**NY Spills S102167805
N/A**

**Relative:
Higher**

SPILLS:

Facility ID: 9414374
Facility Type: ER
DER Facility ID: 210866
Site ID: 257517
DEC Region: 7
Spill Date: 1995-01-31
Spill Number/Closed Date: 9414374 / 1996-08-30
Spill Cause: Traffic Accident
Spill Class: Known release that creates potential for fire or hazard. (Highly Improbable)
SWIS: 3415
Investigator: MENASH
Referred To: Not reported
Reported to Dept: 1995-01-31

Map ID
Direction
Distance
Elevation

MAP FINDINGS

Site

Database(s)

EDR ID Number
EPA ID Number

TRANSFORMER POLE #23 (Continued)

S102167805

CID: Not reported
Water Affected: Not reported
Spill Source: Commercial/Industrial
Spill Notifier: Local Agency
Cleanup Ceased: Not reported
Cleanup Meets Std: False
Last Inspection: Not reported
Recommended Penalty: False
UST Trust: False
Remediation Phase: 0
Date Entered In Computer: 1995-02-10
Spill Record Last Update: 1996-08-30
Spiller Name: Not reported
Spiller Company: NIAGARA MOHAWK
Spiller Address: ERIE BLVD. WEST
Spiller City,St,Zip: SYRACUSE, NY 13204
Spiller Company: 001
Contact Name: Not reported
Contact Phone: Not reported
DEC Memo: "Prior to Sept, 2004 data translation this spill Lead_DEC Field was MN "
Remarks: "TRAFFIC ACCIDENT. FROM MOTOR VEHICLE AND TRANSFORMER OIL, SOME DID GET INTO SEWER. METRO SEWER TREATMENT DID GET NOTIFIED. SPILL HAS BEEN CLEANED. ENV. SERVICE WILL BE CALLED."

Material:
Site ID: 257517
Operable Unit ID: 1007957
Operable Unit: 01
Material ID: 373117
Material Code: 0016A
Material Name: non PCB oil
Case No.: Not reported
Material FA: Petroleum
Quantity: 55.00
Units: Gallons
Recovered: .00
Resource Affected: Not reported
Oxygenate: Not reported
Site ID: 257517
Operable Unit ID: 1007957
Operable Unit: 01
Material ID: 373118
Material Code: 0020A
Material Name: transformer oil
Case No.: Not reported
Material FA: Petroleum
Quantity: .00
Units: Pounds
Recovered: .00
Resource Affected: Not reported
Oxygenate: Not reported

Tank Test:

Map ID
Direction
Distance
Elevation

MAP FINDINGS

EDR ID Number
EPA ID Number

R69
WNW
1/8-1/4
0.215 mi.
1137 ft.

GOODYEAR AUTO SERVICE CENTER
424 WATER ST
SYRACUSE, NY 13202
Site 2 of 3 in cluster R

RCRA-CESQG 1000194035
FINDS NYD149982217
NY MANIFEST
ECHO

Relative:
Higher

RCRA-CESQG:

Date form received by agency: 01/01/2007

Facility name: GOODYEAR AUTO SERVICE CENTER

Facility address: 424 WATER ST
SYRACUSE, NY 13202

EPA ID: NYD149982217

Mailing address: ELWOOD DAVIS RD SUITE 309
LIVERPOOL, NY 13088

Contact: Not reported

Contact address: ELWOOD DAVIS RD SUITE 309
LIVERPOOL, NY 13088

Contact country: US

Contact telephone: Not reported

Contact email: Not reported

EPA Region: 02

Classification: Conditionally Exempt Small Quantity Generator

Description: Handler: generates 100 kg or less of hazardous waste per calendar month, and accumulates 1000 kg or less of hazardous waste at any time; or generates 1 kg or less of acutely hazardous waste per calendar month, and accumulates at any time: 1 kg or less of acutely hazardous waste; or 100 kg or less of any residue or contaminated soil, waste or other debris resulting from the cleanup of a spill, into or on any land or water, of acutely hazardous waste; or generates 100 kg or less of any residue or contaminated soil, waste or other debris resulting from the cleanup of a spill, into or on any land or water, of acutely hazardous waste during any calendar month, and accumulates at any time: 1 kg or less of acutely hazardous waste; or 100 kg or less of any residue or contaminated soil, waste or other debris resulting from the cleanup of a spill, into or on any land or water, of acutely hazardous waste

Owner/Operator Summary:

Owner/operator name: GOODYEAR T & R CO
Owner/operator address: NOT REQUIRED
NOT REQUIRED, WY 99999

Owner/operator country: US
Owner/operator telephone: (212) 555-1212

Legal status: Private

Owner/Operator Type: Owner
Owner/Op start date: Not reported

Owner/Op end date: Not reported

Owner/operator name: GOODYEAR T & R CO
Owner/operator address: NOT REQUIRED
NOT REQUIRED, WY 99999

Owner/operator country: US
Owner/operator telephone: (212) 555-1212

Legal status: Private

Owner/Operator Type: Operator
Owner/Op start date: Not reported

Owner/Op end date: Not reported

Map ID
Direction
Distance
Elevation

MAP FINDINGS

Site

Database(s)

EDR ID Number
EPA ID Number

GOODYEAR AUTO SERVICE CENTER (Continued)

1000194035

Handler Activities Summary:

U.S. importer of hazardous waste: No
Mixed waste (haz. and radioactive): No
Recycler of hazardous waste: No
Transporter of hazardous waste: No
Treater, storer or disposer of HW: No
Underground injection activity: No
On-site burner exemption: No
Furnace exemption: No
Used oil fuel burner: No
Used oil processor: No
User oil refiner: No
Used oil fuel marketer to burner: No
Used oil Specification marketer: No
Used oil transfer facility: No
Used oil transporter: No

Historical Generators:

Date form received by agency: 01/01/2006
Site name: GOODYEAR AUTO SERVICE CENTER
Classification: Conditionally Exempt Small Quantity Generator

Date form received by agency: 04/12/1995
Site name: GOODYEAR AUTO SERVICE CENTER
Classification: Not a generator, verified

. Waste code: NONE
. Waste name: None

Date form received by agency: 10/31/1986
Site name: GOODYEAR AUTO SERVICE CENTER
Classification: Small Quantity Generator

. Waste code: D001
. Waste name: IGNITABLE WASTE

. Waste code: F003
. Waste name: THE FOLLOWING SPENT NONHALOGENATED SOLVENTS: XYLENE, ACETONE, ETHYL ACETATE, ETHYL BENZENE, ETHYL ETHER, METHYL ISOBUTYL KETONE, N-BUTYL ALCOHOL, CYCLOHEXANONE, AND METHANOL; ALL SPENT SOLVENT MIXTURES/BLENDS CONTAINING, BEFORE USE, ONLY THE ABOVE SPENT NONHALOGENATED SOLVENTS; AND ALL SPENT SOLVENT MIXTURES/BLENDS CONTAINING, BEFORE USE, ONE OR MORE OF THE ABOVE NONHALOGENATED SOLVENTS, AND A TOTAL OF TEN PERCENT OR MORE (BY VOLUME) OF ONE OR MORE OF THOSE SOLVENTS LISTED IN F001, F002, F004, AND F005; AND STILL BOTTOMS FROM THE RECOVERY OF THESE SPENT SOLVENTS AND SPENT SOLVENT MIXTURES.

. Waste code: X001
. Waste name: WASTE OILS

Violation Status: No violations found

FINDS:

Registry ID: 110004383970

Map ID
 Direction
 Distance
 Elevation

MAP FINDINGS

Site

Database(s)

EDR ID Number
 EPA ID Number

GOODYEAR AUTO SERVICE CENTER (Continued)

1000194035

Environmental Interest/Information System

RCRAInfo is a national information system that supports the Resource Conservation and Recovery Act (RCRA) program through the tracking of events and activities related to facilities that generate, transport, and treat, store, or dispose of hazardous waste. RCRAInfo allows RCRA program staff to track the notification, permit, compliance, and corrective action activities required under RCRA.

NY MANIFEST:

Country: USA
 EPA ID: NYD149982217
 Facility Status: Not reported
 Location Address 1: 424 WATER ST
 Code: BP
 Location Address 2: Not reported
 Total Tanks: Not reported
 Location City: SYRACUSE
 Location State: NY
 Location Zip: 13202
 Location Zip 4: Not reported

NY MANIFEST:

EPAID: NYD149982217
 Mailing Name: GOODYEAR AUTO SERVICE CENTER
 Mailing Contact: GOODYEAR AUTO SERVICE CENTER
 Mailing Address 1: 424 WATER ST
 Mailing Address 2: Not reported
 Mailing City: SYRACUSE
 Mailing State: NY
 Mailing Zip: 13202
 Mailing Zip 4: Not reported
 Mailing Country: USA
 Mailing Phone: Not reported

ECHO:

Envid: 1000194035
 Registry ID: 110004383970
 DFR URL: http://echo.epa.gov/detailed_facility_report?fid=110004383970

R70
WNW
1/8-1/4
0.219 mi.
1157 ft.

SPILL NUMBER 9607987
425 WATER ST
SYRACUSE, NY
Site 3 of 3 in cluster R

NY Spills S104645340
N/A

Relative:
Higher

SPILLS:

Facility ID: 9607987
 Facility Type: ER
 DER Facility ID: 87507
 Site ID: 98341
 DEC Region: 7
 Spill Date: 1996-09-26
 Spill Number/Closed Date: 9607987 / 1996-11-04
 Spill Cause: Unknown
 Spill Class: Known release that creates potential for fire or hazard. DEC Response.

Actual:
407 ft.

Map ID
 Direction
 Distance
 Elevation

MAP FINDINGS

Site

Database(s)

EDR ID Number
 EPA ID Number

SPILL NUMBER 9607987 (Continued)

S104645340

Unknown Responsible Party. Corrective action taken. (ISR)

SWIS: 3415
 Investigator: MENASH
 Referred To: Not reported
 Reported to Dept: 1996-09-26
 CID: 198
 Water Affected: Not reported
 Spill Source: Institutional, Educational, Gov., Other
 Spill Notifier: Local Agency
 Cleanup Ceased: Not reported
 Cleanup Meets Std: False
 Last Inspection: Not reported
 Recommended Penalty: False
 UST Trust: False
 Remediation Phase: 0
 Date Entered In Computer: 1996-09-26
 Spill Record Last Update: 1996-11-04
 Spiller Name: Not reported
 Spiller Company: UNKNOWN
 Spiller Address: Not reported
 Spiller City,St,Zip: NY
 Spiller Company: 999
 Contact Name: Not reported
 Contact Phone: Not reported
 DEC Memo: "Prior to Sept, 2004 data translation this spill Lead_DEC Field was MN "

Remarks: "SYRACUSE WATER FIXING WATER MAIN. (INFORMATION ON THIS SPILL IS ALL THAT WAS PROVIDED ON FAXED FORM FROM REGION)"

Material:
 Site ID: 98341
 Operable Unit ID: 1039037
 Operable Unit: 01
 Material ID: 343733
 Material Code: 0064A
 Material Name: unknown material
 Case No.: Not reported
 Material FA: Other
 Quantity: .00
 Units: Gallons
 Recovered: .00
 Resource Affected: Not reported
 Oxygenate: Not reported

Tank Test:

**S71
 ENE
 1/8-1/4
 0.222 mi.
 1174 ft.**

**COMMERCIAL PROPERTY
 820 WATER ST EAST
 SYRACUSE, NY
 Site 1 of 2 in cluster S**

**NY Spills S109827990
 N/A**

**Relative:
 Higher**

SPILLS:
 Facility ID: 0904787
 Facility Type: ER
 DER Facility ID: 366064
 Site ID: 416995

**Actual:
 407 ft.**

Map ID
Direction
Distance
Elevation

MAP FINDINGS

Site

Database(s)

EDR ID Number
EPA ID Number

COMMERCIAL PROPERTY (Continued)

S109827990

DEC Region: 7
Spill Date: 2009-07-24
Spill Number/Closed Date: 0904787 / 2010-01-15
Spill Cause: Unknown
Spill Class: Known release with minimal potential for fire or hazard. DEC Response.
Willing Responsible Party. Corrective action taken.
SWIS: 3415
Investigator: MJROMOCK
Referred To: Not reported
Reported to Dept: 2009-07-24
CID: Not reported
Water Affected: Not reported
Spill Source: Unknown
Spill Notifier: Local Agency
Cleanup Ceased: Not reported
Cleanup Meets Std: False
Last Inspection: Not reported
Recommended Penalty: False
UST Trust: False
Remediation Phase: 0
Date Entered In Computer: 2009-07-24
Spill Record Last Update: 2010-01-15
Spiller Name: MARK CHENEY
Spiller Company: COMMERCIAL PROPERTY
Spiller Address: 820 WATER ST EAST
Spiller City,St,Zip: SYRACUSE, NY
Spiller Company: 999
Contact Name: MARK CHENEY
Contact Phone: (315) 698-9315
DEC Memo: "7/24/09 - Spoke with M. Cheney. Contaminated material observed (odor) when advancing soil borings. Report to be forwarded to NYSDEC. 1/15/10 - rec'd report. No evidence of spill/release. Closing file."
Remarks: "CALLER STATES THAT THEY DID SOIL BORING AND ENCOUNTERED SOIL WITH A ODOR OF PETROLEUM AND STAINED SOIL."
Material:
Site ID: 416995
Operable Unit ID: 1173253
Operable Unit: 01
Material ID: 2165148
Material Code: 0066A
Material Name: unknown petroleum
Case No.: Not reported
Material FA: Petroleum
Quantity: Not reported
Units: Gallons
Recovered: Not reported
Resource Affected: Not reported
Oxygenate: Not reported

Tank Test:

MAP FINDINGS

Map ID			EDR ID Number
Direction			EPA ID Number
Distance			
Elevation	Site	Database(s)	

S72 ENE 1/8-1/4 0.222 mi. 1174 ft.	EMPIRE METAL CO. 820 E. WATER ST. SYRACUSE, NY 13210 Site 2 of 2 in cluster S	SEMS	1018149161 NYN000206607
Relative: Higher	SEMS: Site ID: 206607 EPA ID: NYN000206607		
Actual: 407 ft.	Federal Facility: N NPL: Not on the NPL Non NPL Status: NFRAP-Site does not qualify for the NPL based on existing information		

Q73 East 1/8-1/4 0.228 mi. 1202 ft.	SYRACUSE HILL APTS 929 E. FAYETTE ST SYRACUSE, NY Site 2 of 3 in cluster Q	NY Spills	S102164504 N/A
Relative: Higher	SPILLS: Facility ID: 8806770 Facility Type: ER DER Facility ID: 166691 Site ID: 200315 DEC Region: 7 Spill Date: 1988-11-14 Spill Number/Closed Date: 8806770 / 1991-09-30 Spill Cause: Unknown Spill Class: Known release that creates potential for fire or hazard. DEC Response. Willing Responsible Party. Corrective action taken.		
Actual: 408 ft.	SWIS: 3415 Investigator: VOLLMER Referred To: Not reported Reported to Dept: 1988-11-14 CID: Not reported Water Affected: Not reported Spill Source: Unknown Spill Notifier: Other Cleanup Ceased: Not reported Cleanup Meets Std: False Last Inspection: Not reported Recommended Penalty: False UST Trust: True Remediation Phase: 0 Date Entered In Computer: 1988-11-16 Spill Record Last Update: 1997-11-28 Spiller Name: Not reported Spiller Company: UNKNOWN Spiller Address: Not reported Spiller City,St,Zip: NY Spiller Company: 999 Contact Name: Not reported Contact Phone: Not reported DEC Memo: "Prior to Sept, 2004 data translation this spill Lead_DEC Field was DV 11/16/88: MET W/FORREST EARL AND BOB JAMES OF FINCH GROUP. REQUESTED FREQUENT BAILING OF WELL TO DEYERMINE PRODUCT RECHARGE AND SOIL GAS SURVEY TO DETERMINE EXTENT OF PLUME. 08/09/89: 7/5/89 REC'D CALL FROM FORREST EARL FUNDING HAS BEEN APPROVED FOR INSTALLATIN OF SYSTEM. EMPIRE HAS SUBMITTED PROPOSAL FOR WORK AND THEY SHOULD BEGIN CONSTRUCTION SHORTLY. 04/12/91: RECOVERY SYSTEM OPERATED FOR MORE		

Map ID
 Direction
 Distance
 Elevation

MAP FINDINGS

Site

Database(s)

EDR ID Number
 EPA ID Number

SYRACUSE HILL APTS (Continued)

S102164504

THAN ONE YRWITHOUT MUCH SUCCESS. AUTO SKIMMER REMOVED AND MAINTENANCE STAFF AT COMPLEX IS CURRENTLY MONITORING. DURING MAR.91 MW HAD 2.5-7.5 IN OF PRODUCT PRESENT. 08/21/91: REC'D MONTHLY REPORT PRODUCT AT A STEADY LEVEL OF APPROX. 7IN EMPLOYEES BAILED MORE THAN 15 GALLONS. LAST WEEK OF MONITORING PROD. LEVEL DROPPED TO 2IN. 09/10/91: REC'D MONTHLY REPORT PRODUCT AT A STEADY LEVEL OF APPROX. 2IN EMPLOYEES BAILED MORE THAN 15 GALLONS. 09/10/91: REC'D MONTHLY REPORT- PRODUCT AT A STEADY LEVEL OF APPROX. 2 . EMPLOYEES BAILED MORE THAN 15 GALLONS. "

Remarks: "FOUND 3 PRODUCT IN ONE OF 5 MONITORING WELLS INSTALLED AS PART OF AN ENVIRONMENTAL AUDIT. GAS STATION LOCATED ON THIS SITE 15 YEARS AGO. OWNER OF PROPERTY-FINCH GROUP, BOSTON, MA"

Material:

Site ID: 200315
 Operable Unit ID: 921928
 Operable Unit: 01
 Material ID: 455114
 Material Code: 0009
 Material Name: gasoline
 Case No.: Not reported
 Material FA: Petroleum
 Quantity: .00
 Units: Pounds
 Recovered: .00
 Resource Affected: Not reported
 Oxygenate: Not reported

Tank Test:

74
ESE
1/8-1/4
0.230 mi.
1216 ft.

PARKING LOT
323 IRVING AVE
SYRACUSE, NY 13210

NY Spills S110751778
N/A

Relative:
Higher

SPILLS:

Facility ID: 1010865
 Facility Type: ER
 DER Facility ID: 399377
 Site ID: 444482
 DEC Region: 7
 Spill Date: 2011-01-24
 Spill Number/Closed Date: 1010865 / 2011-01-24
 Spill Cause: Equipment Failure
 Spill Class: Possible release with minimal potential for fire or hazard or Known release with no damage. DEC Response. Willing Responsible Party. Corrective action taken.

Actual:
408 ft.

SWIS: 3415
 Investigator: KCKEMP
 Referred To: Not reported
 Reported to Dept: 2011-01-24
 CID: Not reported
 Water Affected: Not reported
 Spill Source: Commercial Vehicle
 Spill Notifier: Other
 Cleanup Ceased: 2011-01-24

Map ID
 Direction
 Distance
 Elevation

MAP FINDINGS

Site

Database(s)

EDR ID Number
 EPA ID Number

PARKING LOT (Continued)

S110751778

Cleanup Meets Std: False
 Last Inspection: 2011-01-24
 Recommended Penalty: False
 UST Trust: False
 Remediation Phase: 0
 Date Entered In Computer: 2011-01-24
 Spill Record Last Update: 2011-04-20
 Spiller Name: MIKE SVEGL
 Spiller Company: FEHER RUBBISH REMOVAL INC
 Spiller Address: STATE FAIR BLVD
 Spiller City,St,Zip: SYRACUSE, NY 13204
 Spiller Company: 999
 Contact Name: MIKE SVEGL
 Contact Phone: Not reported
 DEC Memo: "40 gallons hydraulic oil to packed snow covered rear parking lot of Liberty Deli from burst hydraulic line. Feher responded with additional spill cleanup personnel to assist driver in cleanup and disposal of contaminated packed snow and absorbent. Site visited approx 1600 1/24/2011 and clean almost complete. Spill closed as NFA. KCKemp "

Remarks: "spill to paved parking area/clean up underway"

Material:

Site ID: 444482
 Operable Unit ID: 1194929
 Operable Unit: 01
 Material ID: 2190851
 Material Code: 0010
 Material Name: hydraulic oil
 Case No.: Not reported
 Material FA: Petroleum
 Quantity: 40.00
 Units: Gallons
 Recovered: 40.00
 Resource Affected: Not reported
 Oxygenate: Not reported

Tank Test:

T75
North
1/8-1/4
0.234 mi.
1233 ft.

BURNET & CATHERINE ST.
BURNET & CATHERINE
SYRACUSE, NY
Site 1 of 2 in cluster T

NY Spills S109206866
N/A

Relative:
Higher

SPILLS:

Facility ID: 0805169
 Facility Type: ER
 DER Facility ID: 351419
 Site ID: 402214
 DEC Region: 7
 Spill Date: 2008-08-04
 Spill Number/Closed Date: 0805169 / 2008-08-04
 Spill Cause: Equipment Failure
 Spill Class: Known release with minimal potential for fire or hazard. DEC Response. Willing Responsible Party. Corrective action taken.
 SWIS: 3415

Actual:
407 ft.

Map ID
Direction
Distance
Elevation

MAP FINDINGS

Site

Database(s)

EDR ID Number
EPA ID Number

BURNET & CATHERINE ST. (Continued)

S109206866

Investigator: MJROMOCK
Referred To: Not reported
Reported to Dept: 2008-08-04
CID: 444
Water Affected: Not reported
Spill Source: Passenger Vehicle
Spill Notifier: Fire Department
Cleanup Ceased: Not reported
Cleanup Meets Std: False
Last Inspection: Not reported
Recommended Penalty: Not reported
UST Trust: Not reported
Remediation Phase: 0
Date Entered In Computer: 2008-08-04
Spill Record Last Update: 2008-08-04
Spiller Name: SYRACUSE FIRE
Spiller Company: CITY OF SYRACUSE
Spiller Address: BURNET& CATHERINE
Spiller City,St,Zip: SYRACUSE, NY
Spiller Company: 999
Contact Name: SYRACUSE FIRE
Contact Phone: (315) 435-8884
DEC Memo: "Lift truck caught fire. Some oil/fuel entered storm sewer but was removed by responsible party wuth vac truck."
Remarks: "CAR FIRE AND IS OUT AND CLEANED NO NEED FOR DEC TO RESPOND JUST AN FYI"

Material:
Site ID: 402214
Operable Unit ID: 1158982
Operable Unit: 01
Material ID: 2150091
Material Code: 0008
Material Name: diesel
Case No.: Not reported
Material FA: Petroleum
Quantity: 2.00
Units: Gallons
Recovered: 1.50
Resource Affected: Not reported
Oxygenate: Not reported
Site ID: 402214
Operable Unit ID: 1158982
Operable Unit: 01
Material ID: 2150092
Material Code: 0015
Material Name: motor oil
Case No.: Not reported
Material FA: Petroleum
Quantity: 2.00
Units: Gallons
Recovered: 1.50
Resource Affected: Not reported
Oxygenate: Not reported

Tank Test:

MAP FINDINGS

Map ID
 Direction
 Distance
 Elevation

Site

Database(s)

EDR ID Number
 EPA ID Number

Q76
East
1/8-1/4
0.234 mi.
1237 ft.

JOHN HOEPNER PROPERTY
938 EAST FAYETTE STREET
SYRACUSE, NY

NY Spills S117267568
N/A

Site 3 of 3 in cluster Q

Relative:
Higher

SPILLS:

Facility ID: 1402721
 Facility Type: ER
 DER Facility ID: 450930
 Site ID: 496056
 DEC Region: 7
 Spill Date: 2014-06-12
 Spill Number/Closed Date: 1402721 / 2014-06-23
 Spill Cause: Unknown
 Spill Class: Known release with minimal potential for fire or hazard. DEC Response. Willing Responsible Party. Corrective action taken.

Actual:
408 ft.

SWIS:

Investigator: DJLASALL
 Referred To: Not reported
 Reported to Dept: 2014-06-12
 CID: Not reported
 Water Affected: Not reported
 Spill Source: Gasoline Station or other PBS Facility
 Spill Notifier: Other
 Cleanup Ceased: Not reported
 Cleanup Meets Std: False
 Last Inspection: Not reported
 Recommended Penalty: Not reported
 UST Trust: False
 Remediation Phase: 0
 Date Entered In Computer: 2014-06-12
 Spill Record Last Update: 2016-04-25
 Spiller Name: JOHN HOEPNER
 Spiller Company: JOHN HOEPNER
 Spiller Address: 612 UNIVERSITY AVE
 Spiller City,St,Zip: SYRACUSE, NY 13210
 Spiller Company: 999
 Contact Name: JOHN HOEPNER
 Contact Phone: (315) 436-3167
 DEC Memo: "summary report rec'd-some slight exceedances exist. closing spill not meeting standards."

Remarks:

"OLD GAS STATION. GAS WAS FOUND DURING SOIL AND WATER TESTING"

Material:

Site ID: 496056
 Operable Unit ID: 1245551
 Operable Unit: 01
 Material ID: 2246564
 Material Code: 0009
 Material Name: gasoline
 Case No.: Not reported
 Material FA: Petroleum
 Quantity: Not reported
 Units: Not reported
 Recovered: Not reported
 Resource Affected: Not reported
 Oxygenate: Not reported

Map ID
Direction
Distance
Elevation

MAP FINDINGS

Site

Database(s)

EDR ID Number
EPA ID Number

JOHN HOEPNER PROPERTY (Continued)

S117267568

Tank Test:

77
ENE
1/8-1/4
0.235 mi.
1242 ft.

PARKING LOT
908 ERIE BLVD EAST
SYRACUSE, NY

NY LTANKS **S105995402**
N/A

Relative:
Higher

LTANKS:

Actual:
407 ft.

Site ID: 317810
Spill Number/Closed Date: 0111845 / 2002-08-06
Spill Date: 2002-03-15
Spill Cause: Tank Failure
Spill Source: Institutional, Educational, Gov., Other
Spill Class: Known release with minimal potential for fire or hazard. DEC Response. Willing Responsible Party. Corrective action taken.
Cleanup Ceased: Not reported
Cleanup Meets Standard: False
SWIS: 3415
Investigator: CFMANNES
Referred To: Not reported
Reported to Dept: 2002-03-15
CID: 282
Water Affected: Not reported
Spill Notifier: Other
Last Inspection: Not reported
Recommended Penalty: False
UST Involvement: True
Remediation Phase: 0
Date Entered In Computer: 2002-03-15
Spill Record Last Update: 2002-08-07
Spiller Name: Not reported
Spiller Company: UNKNOWN FOR NOW
Spiller Address: SAME
Spiller City,St,Zip: ZZ
Spiller County: 001
Spiller Contact: PETER MUSERLIAN
Spiller Phone: (315) 476-1273
Spiller Extention: Not reported
DEC Region: 7
DER Facility ID: 256173
DEC Memo: "Prior to Sept, 2004 data translation this spill Lead_DEC Field was CM RSE BRAZELL REVIEW REPORTS AND CLOSED OUT SPILLS"
Remarks: "they discovered a tank that was buried in the ground(1500 gallon) appears gasoline tank.they took samples and got the results back today."

Material:

Site ID: 317810
Operable Unit ID: 848787
Operable Unit: 01
Material ID: 525864
Material Code: 0009
Material Name: gasoline
Case No.: Not reported
Material FA: Petroleum

Map ID
Direction
Distance
Elevation

MAP FINDINGS

Site

Database(s)

EDR ID Number
EPA ID Number

PARKING LOT (Continued)

S105995402

Quantity: .00
Units: Gallons
Recovered: .00
Resource Affected: Not reported
Oxygenate: Not reported

Tank Test:

U78
NNE
1/8-1/4
0.235 mi.
1243 ft.

SPILL NUMBER 0010572
448 BURNET AVE
SYRACUSE, NY

NY Spills S104879769
N/A

Site 1 of 7 in cluster U

Relative:
Higher

SPILLS:

Actual:
407 ft.

Facility ID: 0010572
Facility Type: ER
DER Facility ID: 161467
Site ID: 193653
DEC Region: 7
Spill Date: 2000-12-20
Spill Number/Closed Date: 0010572 / 2001-01-23
Spill Cause: Deliberate
Spill Class: Possible release with minimal potential for fire or hazard or Known release with no damage. No DEC Response. No corrective action required.

SWIS: 3415
Investigator: CFMANNES
Referred To: Not reported
Reported to Dept: 2000-12-20
CID: 211
Water Affected: Not reported
Spill Source: Commercial/Industrial
Spill Notifier: Citizen
Cleanup Ceased: Not reported
Cleanup Meets Std: False
Last Inspection: Not reported
Recommended Penalty: False
UST Trust: False
Remediation Phase: 0
Date Entered In Computer: 2000-12-20
Spill Record Last Update: 2003-10-17
Spiller Name: Not reported
Spiller Company: Not reported
Spiller Address: 448 BURNET AV
Spiller City,St,Zip: SYRACUSE, NY
Spiller Company: 001
Contact Name: Not reported
Contact Phone: Not reported
DEC Memo: "Prior to Sept, 2004 data translation this spill Lead_DEC Field was CM "

Remarks: "CALLER STATES ABOVE ADDRESS IS A AUTO REPAIR SHOP THAT SWEEPS PRODUCT FROM GARAGE ONTO PAVEMENT - NO CLEAN UP"

Material:

Site ID: 193653
Operable Unit ID: 831707

Map ID
Direction
Distance
Elevation

MAP FINDINGS

Site

Database(s)

EDR ID Number
EPA ID Number

SPILL NUMBER 0010572 (Continued)

S104879769

Operable Unit: 01
Material ID: 544469
Material Code: 0021
Material Name: transmission fluid
Case No.: Not reported
Material FA: Petroleum
Quantity: .00
Units: Gallons
Recovered: .00
Resource Affected: Not reported
Oxygenate: Not reported

Tank Test:

T79
North
1/8-1/4
0.237 mi.
1251 ft.

MAINTENANCE GARAGE
BURNET AVE
SYRACUSE, NY

NY LTANKS **S102233986**
N/A

Site 2 of 2 in cluster T

Relative:
Higher

LTANKS:

Actual:
407 ft.

Site ID: 278116
Spill Number/Closed Date: 9602552 / 1996-12-31
Spill Date: 1996-05-22
Spill Cause: Tank Failure
Spill Source: Institutional, Educational, Gov., Other
Spill Class: Known release with minimal potential for fire or hazard. DEC Response.
Willing Responsible Party. Corrective action taken.
Cleanup Ceased: 1996-05-22
Cleanup Meets Standard: False
SWIS: 3400
Investigator: CFMANNES
Referred To: Not reported
Reported to Dept: 1996-05-22
CID: 252
Water Affected: Not reported
Spill Notifier: Other
Last Inspection: Not reported
Recommended Penalty: False
UST Involvement: False
Remediation Phase: 0
Date Entered In Computer: 1996-05-22
Spill Record Last Update: 1997-11-24
Spiller Name: GARY SCHAUS
Spiller Company: ONONDAGA DRAIN SANITATION
Spiller Address: UNKNOWN
Spiller City,St,Zip: SYRACUSE, NY
Spiller County: 001
Spiller Contact: BILL ELLSWORTH
Spiller Phone: (315) 463-6000
Spiller Extention: Not reported
DEC Region: 7
DER Facility ID: 279183
DEC Memo: "Prior to Sept, 2004 data translation this spill Lead_DEC Field was
CM REFERRED TO DIV. WATER"
Remarks: "floor drain goes into drainage ditch-vacuum truck used and will

Map ID
Direction
Distance
Elevation

MAP FINDINGS

Site

Database(s)

EDR ID Number
EPA ID Number

MAINTENANCE GARAGE (Continued)

S102233986

discharge into sewer-info reported by reg 7s via fax to this department"

Material:

Site ID: 278116
Operable Unit ID: 1033985
Operable Unit: 01
Material ID: 352369
Material Code: 0078A
Material Name: ferrous chloride
Case No.: 07758943
Material FA: Hazardous Material
Quantity: .00
Units: Gallons
Recovered: .00
Resource Affected: Not reported
Oxygenate: Not reported

Tank Test:

80
South
1/8-1/4
0.240 mi.
1265 ft.

PARKING LOT AT INTERSECTI
ALMOND ST & MADISON ST
SYRACUSE, NY

NY Spills S106468854
N/A

Relative:
Lower

SPILLS:

Facility ID: 0401367
Facility Type: ER
DER Facility ID: 260507
Site ID: 323385
DEC Region: 7
Spill Date: 2004-05-09
Spill Number/Closed Date: 0401367 / 2004-09-20
Spill Cause: Traffic Accident
Spill Class: Known release with minimal potential for fire or hazard. DEC Response. Willing Responsible Party. Corrective action taken.

SWIS: 3415
Investigator: BFMATTHE
Referred To: Not reported
Reported to Dept: 2004-05-09
CID: 74
Water Affected: Not reported
Spill Source: Passenger Vehicle
Spill Notifier: Fire Department
Cleanup Ceased: Not reported
Cleanup Meets Std: False
Last Inspection: Not reported
Recommended Penalty: False
UST Trust: False
Remediation Phase: 0
Date Entered In Computer: 2004-05-09
Spill Record Last Update: 2004-09-20
Spiller Name: FRANK STEPANEK
Spiller Company: FRANK STEPANEK
Spiller Address: 4987 1/2 ROUTE 31

Actual:
399 ft.

Map ID
Direction
Distance
Elevation

MAP FINDINGS

Site

Database(s)

EDR ID Number
EPA ID Number

PARKING LOT AT INTERSECTI (Continued)

S106468854

Spiller City,St,Zip: CLAY, NY 13041
Spiller Company: 001
Contact Name: LT PAUL WIEDEMAN
Contact Phone: (315) 473-5676
DEC Memo: "Prior to Sept, 2004 data translation this spill Lead_DEC Field was
BM NO RESPONSE"
Remarks: "Result of an accident in the parking lot at this intersection.
Neutralized it and absorbed it with hydrocarbon pads. "

Material:
Site ID: 323385
Operable Unit ID: 883213
Operable Unit: 01
Material ID: 492577
Material Code: 0009
Material Name: gasoline
Case No.: Not reported
Material FA: Petroleum
Quantity: 2.00
Units: Gallons
Recovered: 2.00
Resource Affected: Not reported
Oxygenate: Not reported

Tank Test:

81
NW
1/8-1/4
0.240 mi.
1268 ft.

**NYSDOT BIN 1053870
I-81 NB OVER N TOWNSEND ST
SYRACUSE, NY 13202**

**RCRA NonGen / NLR 1000552246
NY MANIFEST NYD986946424**

**Relative:
Higher**

RCRA NonGen / NLR:
Date form received by agency:01/01/2007
Facility name: NYSDOT BIN 1053870
Facility address: I-81 NB OVER N TOWNSEND ST
SYRACUSE, NY 13202
EPA ID: NYD986946424
Mailing address: E WASHINGTON ST
SYRACUSE, NY 13202
Contact: Not reported
Contact address: E WASHINGTON ST
SYRACUSE, NY 13202
Contact country: US
Contact telephone: Not reported
Contact email: Not reported
EPA Region: 02
Classification: Non-Generator
Description: Handler: Non-Generators do not presently generate hazardous waste

**Actual:
422 ft.**

Owner/Operator Summary:
Owner/operator name: NYSDOT
Owner/operator address: 333 E WASHINGTON ST
SYRACUSE, NY 13202
Owner/operator country: US
Owner/operator telephone: (315) 428-4400

Map ID
Direction
Distance
Elevation

MAP FINDINGS

Site

Database(s)

EDR ID Number
EPA ID Number

NYSDOT BIN 1053870 (Continued)

1000552246

Legal status: State
Owner/Operator Type: Owner
Owner/Op start date: Not reported
Owner/Op end date: Not reported

Owner/operator name: NYSDOT
Owner/operator address: 333 E WASHINGTON ST
SYRACUSE, NY 13202

Owner/operator country: US
Owner/operator telephone: (315) 428-4400
Legal status: State
Owner/Operator Type: Operator
Owner/Op start date: Not reported
Owner/Op end date: Not reported

Handler Activities Summary:

U.S. importer of hazardous waste: No
Mixed waste (haz. and radioactive): No
Recycler of hazardous waste: No
Transporter of hazardous waste: No
Treater, storer or disposer of HW: No
Underground injection activity: No
On-site burner exemption: No
Furnace exemption: No
Used oil fuel burner: No
Used oil processor: No
User oil refiner: No
Used oil fuel marketer to burner: No
Used oil Specification marketer: No
Used oil transfer facility: No
Used oil transporter: No

Historical Generators:

Date form received by agency: 01/01/2006
Site name: NYSDOT BIN 1053870
Classification: Not a generator, verified

Date form received by agency: 05/13/1992
Site name: NYS DOT
Classification: Large Quantity Generator

Date form received by agency: 09/13/1991
Site name: NYSDOT BIN 1053870
Classification: Not a generator, verified

. Waste code: NONE
. Waste name: None

Date form received by agency: 04/01/1991
Site name: NYSDOT BIN 1053870
Classification: Large Quantity Generator

. Waste code: D008
. Waste name: LEAD

Violation Status: No violations found

Map ID
Direction
Distance
Elevation

MAP FINDINGS

Site

Database(s)

EDR ID Number
EPA ID Number

NYSDOT BIN 1053870 (Continued)

1000552246

NY MANIFEST:

Country: USA
EPA ID: NYD986946424
Facility Status: Not reported
Location Address 1: TOWNSEND STREET
Code: BP
Location Address 2: Not reported
Total Tanks: Not reported
Location City: SYRACUSE
Location State: NY
Location Zip: 13202
Location Zip 4: Not reported

NY MANIFEST:

EPAID: NYD986946424
Mailing Name: NYSDOT
Mailing Contact: SCOTT
Mailing Address 1: P O BOX 506
Mailing Address 2: Not reported
Mailing City: MANLIUS
Mailing State: NY
Mailing Zip: 13104
Mailing Zip 4: Not reported
Mailing Country: USA
Mailing Phone: 3154881879

NY MANIFEST:

Document ID: Not reported
Manifest Status: Not reported
seq: Not reported
Year: 2010
Trans1 State ID: NYD046765574
Trans2 State ID: Not reported
Generator Ship Date: 12/13/2010
Trans1 Recv Date: 12/13/2010
Trans2 Recv Date: Not reported
TSD Site Recv Date: 12/14/2010
Part A Recv Date: Not reported
Part B Recv Date: Not reported
Generator EPA ID: NYD986946424
Trans1 EPA ID: Not reported
Trans2 EPA ID: Not reported
TSD ID 1: NJD991291105
TSD ID 2: Not reported
Manifest Tracking Number: 000199358WAS
Import Indicator: N
Export Indicator: N
Discr Quantity Indicator: N
Discr Type Indicator: N
Discr Residue Indicator: N
Discr Partial Reject Indicator: N
Discr Full Reject Indicator: N
Manifest Ref Number: Not reported
Alt Facility RCRA ID: Not reported
Alt Facility Sign Date: Not reported
MGMT Method Type Code: H111
Waste Code: Not reported

Map ID
Direction
Distance
Elevation

MAP FINDINGS

Site

Database(s)

EDR ID Number
EPA ID Number

NYSDOT BIN 1053870 (Continued)

1000552246

Waste Code: Not reported
Waste Code: Not reported
Waste Code: Not reported
Waste Code: Not reported
Waste Code: Not reported
Quantity: 3500.0
Units: P - Pounds
Number of Containers: 7.0
Container Type: DM - Metal drums, barrels
Handling Method: T Chemical, physical, or biological treatment.
Specific Gravity: 1.0
Waste Code: D008
Waste Code 1_2: Not reported
Waste Code 1_3: Not reported
Waste Code 1_4: Not reported
Waste Code 1_5: Not reported
Waste Code 1_6: Not reported

Document ID: NYB2838717
Manifest Status: C
seq: Not reported
Year: 1991
Trans1 State ID: NYPB6024
Trans2 State ID: Not reported
Generator Ship Date: 07/19/1991
Trans1 Recv Date: 07/19/1991
Trans2 Recv Date: / /
TSD Site Recv Date: 07/19/1991
Part A Recv Date: 08/02/1991
Part B Recv Date: 08/05/1991
Generator EPA ID: NYD986946424
Trans1 EPA ID: NYD057770109
Trans2 EPA ID: Not reported
TSDF ID 1: NYD057770109
TSDF ID 2: Not reported
Manifest Tracking Number: Not reported
Import Indicator: Not reported
Export Indicator: Not reported
Discr Quantity Indicator: Not reported
Discr Type Indicator: Not reported
Discr Residue Indicator: Not reported
Discr Partial Reject Indicator: Not reported
Discr Full Reject Indicator: Not reported
Manifest Ref Number: Not reported
Alt Facility RCRA ID: Not reported
Alt Facility Sign Date: Not reported
MGMT Method Type Code: Not reported
Waste Code: D008 - LEAD 5.0 MG/L TCLP
Waste Code: Not reported
Waste Code: Not reported
Waste Code: Not reported
Waste Code: Not reported
Waste Code: Not reported
Quantity: 03750
Units: P - Pounds
Number of Containers: 005
Container Type: DM - Metal drums, barrels

Map ID
Direction
Distance
Elevation

MAP FINDINGS

Site

Database(s)

EDR ID Number
EPA ID Number

NYSDOT BIN 1053870 (Continued)

1000552246

Handling Method: L Landfill.
Specific Gravity: 100

U82
NNE
1/8-1/4
0.242 mi.
1278 ft.

COTTON DIAPER SERVICE
457 BURNET AVE
SYRACUSE, NY 13203
Site 2 of 7 in cluster U

RCRA NonGen / NLR
FINDS
NY MANIFEST
ECHO

1000871525
NY0000062992

Relative:
Higher

RCRA NonGen / NLR:

Actual:
407 ft.

Date form received by agency: 01/01/2007
Facility name: COTTON DIAPER SERVICE
Facility address: 457 BURNET AVE
SYRACUSE, NY 13203
EPA ID: NY0000062992
Mailing address: BURNET AVE
SYRACUSE, NY 13203
Contact: RON REID
Contact address: BURNET AVE
SYRACUSE, NY 13203
Contact country: US
Contact telephone: (315) 474-3991
Contact email: Not reported
EPA Region: 02
Land type: Private
Classification: Non-Generator
Description: Handler: Non-Generators do not presently generate hazardous waste

Owner/Operator Summary:

Owner/operator name: COTTON DIAPER SERVICE
Owner/operator address: 457 BURNET AVE
SYRACUSE, NY 13203
Owner/operator country: US
Owner/operator telephone: (315) 474-3991
Legal status: Private
Owner/Operator Type: Operator
Owner/Op start date: Not reported
Owner/Op end date: Not reported

Owner/operator name: COTTON DIAPER SERVICE
Owner/operator address: 457 BURNET AVE
SYRACUSE, NY 13203
Owner/operator country: US
Owner/operator telephone: (315) 474-3991
Legal status: Private
Owner/Operator Type: Owner
Owner/Op start date: Not reported
Owner/Op end date: Not reported

Handler Activities Summary:

U.S. importer of hazardous waste: No
Mixed waste (haz. and radioactive): No
Recycler of hazardous waste: No
Transporter of hazardous waste: No
Treater, storer or disposer of HW: No
Underground injection activity: No

Map ID
Direction
Distance
Elevation

MAP FINDINGS

Site

Database(s)

EDR ID Number
EPA ID Number

COTTON DIAPER SERVICE (Continued)

1000871525

On-site burner exemption: No
Furnace exemption: No
Used oil fuel burner: No
Used oil processor: No
User oil refiner: No
Used oil fuel marketer to burner: No
Used oil Specification marketer: No
Used oil transfer facility: No
Used oil transporter: No

Historical Generators:

Date form received by agency: 01/01/2006

Site name: COTTON DIAPER SERVICE

Classification: Not a generator, verified

Date form received by agency: 11/24/1993

Site name: COTTON DIAPER SERVICE

Classification: Conditionally Exempt Small Quantity Generator

. Waste code: D001

. Waste name: IGNITABLE WASTE

. Waste code: D008

. Waste name: LEAD

. Waste code: D018

. Waste name: BENZENE

Violation Status: No violations found

Evaluation Action Summary:

Evaluation date: 11/08/1995

Evaluation: COMPLIANCE EVALUATION INSPECTION ON-SITE

Area of violation: Not reported

Date achieved compliance: Not reported

Evaluation lead agency: State

FINDS:

Registry ID: 110004309659

Environmental Interest/Information System

RCRAInfo is a national information system that supports the Resource Conservation and Recovery Act (RCRA) program through the tracking of events and activities related to facilities that generate, transport, and treat, store, or dispose of hazardous waste. RCRAInfo allows RCRA program staff to track the notification, permit, compliance, and corrective action activities required under RCRA.

NY MANIFEST:

Country: USA

EPA ID: NY0000062992

Facility Status: Not reported

Location Address 1: 457 BURNET AVENUE

Code: BP

Map ID
 Direction
 Distance
 Elevation

MAP FINDINGS

Site

Database(s)

EDR ID Number
 EPA ID Number

COTTON DIAPER SERVICE (Continued)

1000871525

Location Address 2: Not reported
 Total Tanks: Not reported
 Location City: SYRACUSE
 Location State: NY
 Location Zip: 13203
 Location Zip 4: 0000

NY MANIFEST:

EPAID: NY0000062992
 Mailing Name: COTTON DIAPER SERVICE INC
 Mailing Contact: Not reported
 Mailing Address 1: Not reported
 Mailing Address 2: Not reported
 Mailing City: Not reported
 Mailing State: Not reported
 Mailing Zip: Not reported
 Mailing Zip 4: Not reported
 Mailing Country: Not reported
 Mailing Phone: Not reported

ECHO:

Envid: 1000871525
 Registry ID: 110004309659
 DFR URL: http://echo.epa.gov/detailed_facility_report?fid=110004309659

U83
NNE
1/8-1/4
0.242 mi.
1278 ft.

COTTON DIAPER SERVICE
457 BURNET AVE
SYRACUSE, NY 13203

NY LTANKS
NY CBS
NY MANIFEST

S100560364
N/A

Site 3 of 7 in cluster U

Relative:
Higher

LTANKS:

Site ID: 70228
 Spill Number/Closed Date: 9303220 / 1993-12-31
 Spill Date: 1993-05-24
 Spill Cause: Tank Failure
 Spill Source: Institutional, Educational, Gov., Other
 Spill Class: Known release with minimal potential for fire or hazard. DEC Response. Willing Responsible Party. Corrective action taken.

Actual:
407 ft.

Cleanup Ceased: 1993-12-31
 Cleanup Meets Standard: True
 SWIS: 3415
 Investigator: CFMANNES
 Referred To: Not reported
 Reported to Dept: 1993-06-10
 CID: Not reported
 Water Affected: Not reported
 Spill Notifier: Other
 Last Inspection: Not reported
 Recommended Penalty: False
 UST Involvement: False
 Remediation Phase: 0
 Date Entered In Computer: 1993-06-15
 Spill Record Last Update: 1995-01-09
 Spiller Name: Not reported
 Spiller Company: COTTON DIAPER SERVICE
 Spiller Address: 457 BURNET AVE.

Map ID
Direction
Distance
Elevation

MAP FINDINGS

Site

Database(s)

EDR ID Number
EPA ID Number

COTTON DIAPER SERVICE (Continued)

S100560364

Spiller City,St,Zip: SYRACUSE, ZZ
Spiller County: 001
Spiller Contact: Not reported
Spiller Phone: Not reported
Spiller Extention: Not reported
DEC Region: 7
DER Facility ID: 66695
DEC Memo:

Remarks: "Prior to Sept, 2004 data translation this spill Lead_DEC Field was CM 06/14/93: SITE VISIT 6/14/93, CATCH BASIN DUG UP NOT MUCH TO SEE, MET WITH LABARGE PEOPLE PERFORMING WORK ,TO LET THEM KNOW DEC WAS ON SCENE. 10/15/93: MET W/ RON REID OF CDS, EXCAVATED 550 TANK. APSCOPE ENV. INC. REMOVED TANK-PETER PARAGON. BACKFILLED MATERIAL TANK LOCATED BETWEEN CURB AND NATURAL GAS LINE. TEST SOIL 8020(BTEX)& 8270. 09/28/95: This is additional information about material spilled from the translation of the old spill file: ABANDONDED TANK."
"CONTRACTOR LAYING NEW NATURAL GAS LINE FOR NIMO DISCOVERED ABANDONED TANK SMELLES LIKE LAQUER THINNER. CITY CONTACT PERSON IS MARTY DAVIS (CITY OWNS PROPERTY TANK IS ON.)."

Material:

Site ID: 70228
Operable Unit ID: 985164
Operable Unit: 01
Material ID: 570216
Material Code: 0066A
Material Name: unknown petroleum
Case No.: Not reported
Material FA: Petroleum
Quantity: .00
Units: Not reported
Recovered: .00
Resource Affected: Not reported
Oxygenate: Not reported

Tank Test:

CBS:

CBS Number: 7-000184
Program Type: CBS
Facility Status: Active
Expiration Date: 06/12/2000
Dec Region: 7
UTMX: 407174.26050
UTMY: 4767278.56237

NY MANIFEST:

Country: USA
EPA ID: NYD000062992
Facility Status: Not reported
Location Address 1: 457 BURNET AVE
Code: BP
Location Address 2: Not reported
Total Tanks: Not reported
Location City: SYRACUSE

Map ID
Direction
Distance
Elevation

MAP FINDINGS

Site

Database(s)

EDR ID Number
EPA ID Number

COTTON DIAPER SERVICE (Continued)

S100560364

Location State: NY
Location Zip: 13203
Location Zip 4: Not reported

NY MANIFEST:

EPAID: NYD000062992
Mailing Name: COTTON DIAPER SERVICE
Mailing Contact: DIANNE BURKE
Mailing Address 1: 457 BURNET AVE
Mailing Address 2: Not reported
Mailing City: SYRACUSE
Mailing State: NY
Mailing Zip: 13203
Mailing Zip 4: Not reported
Mailing Country: USA
Mailing Phone: 3156978437

NY MANIFEST:

Document ID: NYB1175895
Manifest Status: C
seq: Not reported
Year: 1994
Trans1 State ID: NY35726A
Trans2 State ID: Not reported
Generator Ship Date: 01/04/1994
Trans1 Recv Date: 01/04/1994
Trans2 Recv Date: / /
TSD Site Recv Date: 01/07/1994
Part A Recv Date: / /
Part B Recv Date: 01/21/1994
Generator EPA ID: NYD000062992
Trans1 EPA ID: NYD057770109
Trans2 EPA ID: Not reported
TSDF ID 1: NYD057770109
TSDF ID 2: Not reported
Manifest Tracking Number: Not reported
Import Indicator: Not reported
Export Indicator: Not reported
Discr Quantity Indicator: Not reported
Discr Type Indicator: Not reported
Discr Residue Indicator: Not reported
Discr Partial Reject Indicator: Not reported
Discr Full Reject Indicator: Not reported
Manifest Ref Number: Not reported
Alt Facility RCRA ID: Not reported
Alt Facility Sign Date: Not reported
MGMT Method Type Code: Not reported
Waste Code: D008 - LEAD 5.0 MG/L TCLP
Waste Code: Not reported
Waste Code: Not reported
Waste Code: Not reported
Waste Code: Not reported
Waste Code: Not reported
Quantity: 00385
Units: G - Gallons (liquids only)* (8.3 pounds)
Number of Containers: 007
Container Type: DM - Metal drums, barrels

Map ID
 Direction
 Distance
 Elevation

MAP FINDINGS

Site

Database(s)

EDR ID Number
 EPA ID Number

COTTON DIAPER SERVICE (Continued)

S100560364

Handling Method: L Landfill.
 Specific Gravity: 100
 Waste Code: D008 - LEAD 5.0 MG/L TCLP
 Waste Code: Not reported
 Waste Code: Not reported
 Waste Code: Not reported
 Waste Code: Not reported
 Quantity: 00055
 Units: G - Gallons (liquids only)* (8.3 pounds)
 Number of Containers: 001
 Container Type: DM - Metal drums, barrels
 Handling Method: L Landfill.
 Specific Gravity: 100

84
SW
1/8-1/4
0.244 mi.
1286 ft.

ONONDAGA CO.JUSTICE CNTR
510 TOWNSEND ST
SYRACUSE, NY

NY Spills S102167577
N/A

Relative:
Lower

SPILLS:

Facility ID: 9405122
 Facility Type: ER
 DER Facility ID: 242434
 Site ID: 299690
 DEC Region: 7
 Spill Date: 1994-07-18
 Spill Number/Closed Date: 9405122 / 1994-07-14
 Spill Cause: Equipment Failure
 Spill Class: Known release with minimal potential for fire or hazard. DEC Response. Willing Responsible Party. Corrective action taken.

SWIS:

Investigator: 3415
 Referred To: CFMANNES
 Reported to Dept: Not reported
 CID: 1994-07-14
 Water Affected: Not reported
 Spill Source: Commercial Vehicle
 Spill Notifier: Other
 Cleanup Ceased: 1994-07-14
 Cleanup Meets Std: True
 Last Inspection: Not reported
 Recommended Penalty: False
 UST Trust: False
 Remediation Phase: 0
 Date Entered In Computer: 1994-07-18
 Spill Record Last Update: 1994-10-31
 Spiller Name: Not reported
 Spiller Company: ENJEM
 Spiller Address: HERKIMER ,NY
 Spiller City,St,Zip: ZZ
 Spiller Company: 001
 Contact Name: Not reported
 Contact Phone: Not reported
 DEC Memo: "Prior to Sept, 2004 data translation this spill Lead_DEC Field was CM "

Remarks: "PUT DOWN SPEEDI-DRI,WILL PUT IN DRUMS."

Map ID
 Direction
 Distance
 Elevation

MAP FINDINGS

Site

Database(s)

EDR ID Number
 EPA ID Number

ONONDAGA CO.JUSTICE CNTR (Continued)

S102167577

Material:

Site ID: 299690
 Operable Unit ID: 999388
 Operable Unit: 01
 Material ID: 381722
 Material Code: 0010
 Material Name: hydraulic oil
 Case No.: Not reported
 Material FA: Petroleum
 Quantity: .00
 Units: Not reported
 Recovered: .00
 Resource Affected: Not reported
 Oxygenate: Not reported
 Site ID: 299690
 Operable Unit ID: 999388
 Operable Unit: 01
 Material ID: 381723
 Material Code: 0016A
 Material Name: non PCB oil
 Case No.: Not reported
 Material FA: Petroleum
 Quantity: 70.00
 Units: Gallons
 Recovered: 68.00
 Resource Affected: Not reported
 Oxygenate: Not reported

Tank Test:

85
NW
1/8-1/4
0.246 mi.
1301 ft.

I81 AT I690
I81 AT I690
SYRACUSE, NY

NY LTANKS **S112148850**
N/A

Relative:
Higher

LTANKS:

Site ID: 467020
 Spill Number/Closed Date: 1204153 / 2013-01-17
 Spill Date: 2012-07-27
 Spill Cause: Tank Test Failure
 Spill Source: Commercial Vehicle
 Spill Class: Known release with minimal potential for fire or hazard. DEC Response. Willing Responsible Party. Corrective action taken.
 Cleanup Ceased: Not reported
 Cleanup Meets Standard: False
 SWIS: 3415
 Investigator: menash
 Referred To: Not reported
 Reported to Dept: 2012-07-27
 CID: Not reported
 Water Affected: Not reported
 Spill Notifier: Other
 Last Inspection: Not reported
 Recommended Penalty: False
 UST Involvement: False

Actual:
407 ft.

Map ID
Direction
Distance
Elevation

MAP FINDINGS

Site

Database(s)

EDR ID Number
EPA ID Number

I81 AT I690 (Continued)

S112148850

Remediation Phase: 0
Date Entered In Computer: 2012-07-27
Spill Record Last Update: 2013-01-17
Spiller Name: DOUG POPE
Spiller Company: TRANSPORTATION NETWORK CARRIERS
Spiller Address: 389 E MORGAN STREET
Spiller City,St,Zip: MARTINSVILLE, IN 46151
Spiller County: 999
Spiller Contact: JASON
Spiller Phone: (315) 435-8883
Spiller Extention: Not reported
DEC Region: 7
DER Facility ID: 421351
DEC Memo: "Tractor trailer hit guard rail at downtown section of I81. Motor and chassis remained on I81. Cab landed in parking lot on McBride and Erie blvd. Approximately sixty gallons went into parking area. Remaining diesel spread over I81 bed. Op-ted called for cleanup. Syracuse Police Accident Report # 12-370083. Big Red Towing, Syracuse, NY, recovered truck cab and chassis. ISR submitted 17 January 2013."
Remarks: "***** RESPONSE REQUESTED***** MVA with approx 100 gallons of diesel to pavement."

Material:
Site ID: 467020
Operable Unit ID: 1216990
Operable Unit: 01
Material ID: 2215246
Material Code: 0008
Material Name: diesel
Case No.: Not reported
Material FA: Petroleum
Quantity: 100.00
Units: Gallons
Recovered: Not reported
Resource Affected: Not reported
Oxygenate: Not reported

Tank Test:

**U86
NNE
1/8-1/4
0.246 mi.
1301 ft.**

**BON-TON GLASS CO
459 BURNET AVE
SYRACUSE, NY 13203
Site 4 of 7 in cluster U**

**PA MANIFEST S111771724
N/A**

**Relative:
Higher**

Manifest Details:
Year: 2010
Manifest Number: 002472748FLE
Manifest Type: TSD Copy
Generator EPA Id: NYR000176248
Generator Date: 07/13/2010
Mailing Address: Not reported
Mailing City,St,Zip: Not reported
Contact Name: Not reported
Contact Phone: NULL

**Actual:
407 ft.**

Map ID
Direction
Distance
Elevation

MAP FINDINGS

Site

Database(s)

EDR ID Number
EPA ID Number

BON-TON GLASS CO (Continued)

S111771724

TSD EPA Id: PAD067098822
TSD Date: Not reported
TSD Facility Name: CYCLE CHEM INC
TSD Facility Address: 550 INDUSTRIAL DRIVE
TSD Facility City: LEWISBERRY
TSD Facility State: PA
Facility Telephone: Not reported
Page Number: 1
Line Number: 3
Waste Number: D002
Container Number: 14
Container Type: Fiberboard or plastic drums, barrels, kegs
Waste Quantity: 755
Unit: Gallons (liquids only)
Handling Code: Not reported
TSP EPA Id: Not reported
Date TSP Sig: Not reported

Year: 2010
Manifest Number: 002472748FLE
Manifest Type: TSD Copy
Generator EPA Id: NYR000176248
Generator Date: 07/13/2010
Mailing Address: Not reported
Mailing City,St,Zip: Not reported
Contact Name: Not reported
Contact Phone: NULL
TSD EPA Id: PAD067098822
TSD Date: Not reported
TSD Facility Name: CYCLE CHEM INC
TSD Facility Address: 550 INDUSTRIAL DRIVE
TSD Facility City: LEWISBERRY
TSD Facility State: PA
Facility Telephone: Not reported
Page Number: 1
Line Number: 2
Waste Number: NONE
Container Number: 4
Container Type: Fiberboard or plastic drums, barrels, kegs
Waste Quantity: 1900
Unit: Pounds
Handling Code: Not reported
TSP EPA Id: Not reported
Date TSP Sig: Not reported

Year: 2010
Manifest Number: 002472748FLE
Manifest Type: TSD Copy
Generator EPA Id: NYR000176248
Generator Date: 07/13/2010
Mailing Address: Not reported
Mailing City,St,Zip: Not reported
Contact Name: Not reported
Contact Phone: NULL
TSD EPA Id: PAD067098822
TSD Date: Not reported
TSD Facility Name: CYCLE CHEM INC

Map ID
Direction
Distance
Elevation

MAP FINDINGS

Site

Database(s)

EDR ID Number
EPA ID Number

BON-TON GLASS CO (Continued)

S111771724

TSD Facility Address: 550 INDUSTRIAL DRIVE
TSD Facility City: LEWISBERRY
TSD Facility State: PA
Facility Telephone: Not reported
Page Number: 1
Line Number: 1
Waste Number: NONE
Container Number: 2
Container Type: Fiber or plastic boxes, cartons, cases
Waste Quantity: 2400
Unit: Pounds
Handling Code: Not reported
TSP EPA Id: Not reported
Date TSP Sig: Not reported

U87
NNE
1/8-1/4
0.246 mi.
1301 ft.

BON-TON GLASS CO
459 BURNET AVE
SYRACUSE, NY 13203

RCRA-SQG 1014399535
NY MANIFEST NYR000176248

Site 5 of 7 in cluster U

Relative:
Higher

RCRA-SQG:

Date form received by agency: 06/28/2010
Facility name: BON-TON GLASS CO
Facility address: 459 BURNET AVE
SYRACUSE, NY 13203
EPA ID: NYR000176248
Mailing address: BURNET AVE
SYRACUSE, NY 13203
Contact: MIKE L TYRRELL
Contact address: BURNET AVE
SYRACUSE, NY 13203
Contact country: US
Contact telephone: (315) 476-3107
Contact email: MTYRRELL@BONTONGGLASS.COM
EPA Region: 02
Land type: Private
Classification: Small Small Quantity Generator
Description: Handler: generates more than 100 and less than 1000 kg of hazardous waste during any calendar month and accumulates less than 6000 kg of hazardous waste at any time; or generates 100 kg or less of hazardous waste during any calendar month, and accumulates more than 1000 kg of hazardous waste at any time

Actual:
407 ft.

Owner/Operator Summary:

Owner/operator name: MIKE TYRRELL
Owner/operator address: Not reported
Not reported
Owner/operator country: US
Owner/operator telephone: Not reported
Legal status: Private
Owner/Operator Type: Operator
Owner/Op start date: 08/01/2000
Owner/Op end date: Not reported

Owner/operator name: BURNET AVE LLC
Owner/operator address: Not reported

Map ID
Direction
Distance
Elevation

MAP FINDINGS

Site

Database(s)

EDR ID Number
EPA ID Number

BON-TON GLASS CO (Continued)

1014399535

Owner/operator country: Not reported
Owner/operator telephone: US
Legal status: Not reported
Owner/Operator Type: Private
Owner/Op start date: Owner
Owner/Op end date: 08/01/2000
Not reported

Handler Activities Summary:

U.S. importer of hazardous waste: No
Mixed waste (haz. and radioactive): No
Recycler of hazardous waste: No
Transporter of hazardous waste: No
Treater, storer or disposer of HW: No
Underground injection activity: No
On-site burner exemption: No
Furnace exemption: No
Used oil fuel burner: No
Used oil processor: No
User oil refiner: No
Used oil fuel marketer to burner: No
Used oil Specification marketer: No
Used oil transfer facility: No
Used oil transporter: No

Waste code: D002
Waste name: CORROSIVE WASTE

Violation Status: No violations found

Evaluation Action Summary:

Evaluation date: 01/25/2011
Evaluation: COMPLIANCE EVALUATION INSPECTION ON-SITE
Area of violation: Not reported
Date achieved compliance: Not reported
Evaluation lead agency: State

NY MANIFEST:

Country: USA
EPA ID: NYR000176248
Facility Status: Not reported
Location Address 1: 459 BURNET AVENUE
Code: BP
Location Address 2: Not reported
Total Tanks: Not reported
Location City: SYRACUSE
Location State: NY
Location Zip: 13203
Location Zip 4: 2303

NY MANIFEST:

EPAID: NYR000176248
Mailing Name: BON TON GLASS CO
Mailing Contact: BON TON GLASS CO
Mailing Address 1: 459 BURNET AVE
Mailing Address 2: Not reported
Mailing City: SYRACUSE

Map ID
Direction
Distance
Elevation

MAP FINDINGS

Site

Database(s)

EDR ID Number
EPA ID Number

BON-TON GLASS CO (Continued)

1014399535

Mailing State: NY
Mailing Zip: 13203
Mailing Zip 4: Not reported
Mailing Country: USA
Mailing Phone: 3158577592

NY MANIFEST:

Document ID: Not reported
Manifest Status: Not reported
seq: Not reported
Year: 2011
Trans1 State ID: NJD054126164
Trans2 State ID: Not reported
Generator Ship Date: 03/14/2011
Trans1 Recv Date: 03/14/2011
Trans2 Recv Date: Not reported
TSD Site Recv Date: 03/17/2011
Part A Recv Date: Not reported
Part B Recv Date: Not reported
Generator EPA ID: NYR000176248
Trans1 EPA ID: Not reported
Trans2 EPA ID: Not reported
TSD ID 1: MID980991566
TSD ID 2: Not reported
Manifest Tracking Number: 007676958JJK
Import Indicator: N
Export Indicator: N
Discr Quantity Indicator: N
Discr Type Indicator: N
Discr Residue Indicator: N
Discr Partial Reject Indicator: N
Discr Full Reject Indicator: N
Manifest Ref Number: Not reported
Alt Facility RCRA ID: Not reported
Alt Facility Sign Date: Not reported
MGMT Method Type Code: H141
Waste Code: Not reported
Waste Code: Not reported
Waste Code: Not reported
Waste Code: Not reported
Waste Code: Not reported
Waste Code: Not reported
Quantity: 15.0
Units: G - Gallons (liquids only)* (8.3 pounds)
Number of Containers: 1.0
Container Type: DF - Fiberboard or plastic drums (glass)
Handling Method: B Incineration, heat recovery, burning.
Specific Gravity: 1.0
Waste Code: D001
Waste Code 1_2: Not reported
Waste Code 1_3: Not reported
Waste Code 1_4: Not reported
Waste Code 1_5: Not reported
Waste Code 1_6: Not reported

Document ID: Not reported
Manifest Status: Not reported

Map ID
Direction
Distance
Elevation

MAP FINDINGS

Site

Database(s)

EDR ID Number
EPA ID Number

BON-TON GLASS CO (Continued)

1014399535

seq: Not reported
Year: 2011
Trans1 State ID: NJD054126164
Trans2 State ID: Not reported
Generator Ship Date: 03/14/2011
Trans1 Recv Date: 03/14/2011
Trans2 Recv Date: Not reported
TSD Site Recv Date: 03/17/2011
Part A Recv Date: Not reported
Part B Recv Date: Not reported
Generator EPA ID: NYR000176248
Trans1 EPA ID: Not reported
Trans2 EPA ID: Not reported
TSD ID 1: MID980991566
TSD ID 2: Not reported
Manifest Tracking Number: 007676958JJK
Import Indicator: N
Export Indicator: N
Discr Quantity Indicator: N
Discr Type Indicator: N
Discr Residue Indicator: N
Discr Partial Reject Indicator: N
Discr Full Reject Indicator: N
Manifest Ref Number: Not reported
Alt Facility RCRA ID: Not reported
Alt Facility Sign Date: Not reported
MGMT Method Type Code: H111
Waste Code: Not reported
Waste Code: Not reported
Waste Code: Not reported
Waste Code: Not reported
Waste Code: Not reported
Waste Code: Not reported
Quantity: 110.0
Units: G - Gallons (liquids only)* (8.3 pounds)
Number of Containers: 2.0
Container Type: DF - Fiberboard or plastic drums (glass)
Handling Method: T Chemical, physical, or biological treatment.
Specific Gravity: 1.0
Waste Code: D002
Waste Code 1_2: Not reported
Waste Code 1_3: Not reported
Waste Code 1_4: Not reported
Waste Code 1_5: Not reported
Waste Code 1_6: Not reported

Document ID: Not reported
Manifest Status: Not reported
seq: Not reported
Year: 2011
Trans1 State ID: NJD054126164
Trans2 State ID: Not reported
Generator Ship Date: 03/14/2011
Trans1 Recv Date: 03/14/2011
Trans2 Recv Date: Not reported
TSD Site Recv Date: 03/17/2011
Part A Recv Date: Not reported

Map ID
Direction
Distance
Elevation

MAP FINDINGS

Site

Database(s)

EDR ID Number
EPA ID Number

BON-TON GLASS CO (Continued)

1014399535

Part B Recv Date: Not reported
Generator EPA ID: NYR000176248
Trans1 EPA ID: Not reported
Trans2 EPA ID: Not reported
TSD ID 1: MID980991566
TSD ID 2: Not reported
Manifest Tracking Number: 007676958JJK
Import Indicator: N
Export Indicator: N
Discr Quantity Indicator: N
Discr Type Indicator: N
Discr Residue Indicator: N
Discr Partial Reject Indicator: N
Discr Full Reject Indicator: N
Manifest Ref Number: Not reported
Alt Facility RCRA ID: Not reported
Alt Facility Sign Date: Not reported
MGMT Method Type Code: H111
Waste Code: Not reported
Waste Code: Not reported
Waste Code: Not reported
Waste Code: Not reported
Waste Code: Not reported
Waste Code: Not reported
Quantity: 400.0
Units: P - Pounds
Number of Containers: 1.0
Container Type: DF - Fiberboard or plastic drums (glass)
Handling Method: T Chemical, physical, or biological treatment.
Specific Gravity: 1.0
Waste Code: D002
Waste Code 1_2: Not reported
Waste Code 1_3: Not reported
Waste Code 1_4: Not reported
Waste Code 1_5: Not reported
Waste Code 1_6: Not reported

Document ID: Not reported
Manifest Status: Not reported
seq: Not reported
Year: 2011
Trans1 State ID: NJD054126164
Trans2 State ID: Not reported
Generator Ship Date: 03/14/2011
Trans1 Recv Date: 03/14/2011
Trans2 Recv Date: Not reported
TSD Site Recv Date: 03/17/2011
Part A Recv Date: Not reported
Part B Recv Date: Not reported
Generator EPA ID: NYR000176248
Trans1 EPA ID: Not reported
Trans2 EPA ID: Not reported
TSD ID 1: MID980991566
TSD ID 2: Not reported
Manifest Tracking Number: 007676958JJK
Import Indicator: N
Export Indicator: N

Map ID
Direction
Distance
Elevation

MAP FINDINGS

Site

Database(s)

EDR ID Number
EPA ID Number

BON-TON GLASS CO (Continued)

1014399535

Discr Quantity Indicator: N
Discr Type Indicator: N
Discr Residue Indicator: N
Discr Partial Reject Indicator: N
Discr Full Reject Indicator: N
Manifest Ref Number: Not reported
Alt Facility RCRA ID: Not reported
Alt Facility Sign Date: Not reported
MGMT Method Type Code: H111
Waste Code: Not reported
Waste Code: Not reported
Waste Code: Not reported
Waste Code: Not reported
Waste Code: Not reported
Waste Code: Not reported
Quantity: 110.0
Units: G - Gallons (liquids only)* (8.3 pounds)
Number of Containers: 2.0
Container Type: DF - Fiberboard or plastic drums (glass)
Handling Method: T Chemical, physical, or biological treatment.
Specific Gravity: 1.0
Waste Code: D002
Waste Code 1_2: Not reported
Waste Code 1_3: Not reported
Waste Code 1_4: Not reported
Waste Code 1_5: Not reported
Waste Code 1_6: Not reported

Document ID: Not reported
Manifest Status: Not reported
seq: Not reported
Year: 2011
Trans1 State ID: NJD054126164
Trans2 State ID: Not reported
Generator Ship Date: 03/14/2011
Trans1 Recv Date: 03/14/2011
Trans2 Recv Date: Not reported
TSD Site Recv Date: 03/17/2011
Part A Recv Date: Not reported
Part B Recv Date: Not reported
Generator EPA ID: NYR000176248
Trans1 EPA ID: Not reported
Trans2 EPA ID: Not reported
TSD ID 1: MID980991566
TSD ID 2: Not reported
Manifest Tracking Number: 007676958JJK
Import Indicator: N
Export Indicator: N
Discr Quantity Indicator: N
Discr Type Indicator: N
Discr Residue Indicator: N
Discr Partial Reject Indicator: N
Discr Full Reject Indicator: N
Manifest Ref Number: Not reported
Alt Facility RCRA ID: Not reported
Alt Facility Sign Date: Not reported
MGMT Method Type Code: H111

Map ID
Direction
Distance
Elevation

MAP FINDINGS

Site

Database(s)

EDR ID Number
EPA ID Number

BON-TON GLASS CO (Continued)

1014399535

Waste Code: Not reported
Waste Code: Not reported
Waste Code: Not reported
Waste Code: Not reported
Waste Code: Not reported
Waste Code: Not reported
Quantity: 15.0
Units: G - Gallons (liquids only)* (8.3 pounds)
Number of Containers: 1.0
Container Type: DF - Fiberboard or plastic drums (glass)
Handling Method: T Chemical, physical, or biological treatment.
Specific Gravity: 1.0
Waste Code: D002
Waste Code 1_2: Not reported
Waste Code 1_3: Not reported
Waste Code 1_4: Not reported
Waste Code 1_5: Not reported
Waste Code 1_6: Not reported

Document ID: Not reported
Manifest Status: Not reported
seq: Not reported
Year: 2010
Trans1 State ID: NYR000115733
Trans2 State ID: Not reported
Generator Ship Date: 07/13/2010
Trans1 Recv Date: 07/13/2010
Trans2 Recv Date: Not reported
TSD Site Recv Date: 07/20/2010
Part A Recv Date: Not reported
Part B Recv Date: Not reported
Generator EPA ID: NYR000176248
Trans1 EPA ID: Not reported
Trans2 EPA ID: Not reported
TSD ID 1: PAD067098822
TSD ID 2: Not reported
Manifest Tracking Number: 002472748FLE
Import Indicator: N
Export Indicator: N
Discr Quantity Indicator: N
Discr Type Indicator: N
Discr Residue Indicator: N
Discr Partial Reject Indicator: N
Discr Full Reject Indicator: N
Manifest Ref Number: Not reported
Alt Facility RCRA ID: Not reported
Alt Facility Sign Date: Not reported
MGMT Method Type Code: H141
Waste Code: Not reported
Waste Code: Not reported
Waste Code: Not reported
Waste Code: Not reported
Waste Code: Not reported
Waste Code: Not reported
Quantity: 755.0
Units: G - Gallons (liquids only)* (8.3 pounds)
Number of Containers: 14.0

Map ID
Direction
Distance
Elevation

MAP FINDINGS

Site

Database(s)

EDR ID Number
EPA ID Number

BON-TON GLASS CO (Continued)

1014399535

Container Type: DF - Fiberboard or plastic drums (glass)
Handling Method: L Landfill.
Specific Gravity: 1.0
Waste Code: D002
Waste Code 1_2: Not reported
Waste Code 1_3: Not reported
Waste Code 1_4: Not reported
Waste Code 1_5: Not reported
Waste Code 1_6: Not reported

U88
NNE
1/8-1/4
0.246 mi.
1301 ft.

DY-DEE
459 BURNET AVE
SYRACUSE, NY
Site 6 of 7 in cluster U

NY LTANKS **S100127442**
N/A

Relative:
Higher

LTANKS:

Actual:
407 ft.

Site ID: 116919
Spill Number/Closed Date: 8802266 / 1988-06-16
Spill Date: 1988-06-13
Spill Cause: Tank Failure
Spill Source: Commercial/Industrial
Spill Class: Not reported
Cleanup Ceased: 1988-06-16
Cleanup Meets Standard: True
SWIS: 3415
Investigator: VOLLMER
Referred To: Not reported
Reported to Dept: 1988-06-13
CID: Not reported
Water Affected: Not reported
Spill Notifier: Other
Last Inspection: Not reported
Recommended Penalty: False
UST Involvement: False
Remediation Phase: 0
Date Entered In Computer: 1987-09-17
Spill Record Last Update: 1988-06-17
Spiller Name: Not reported
Spiller Company: DY-DEE DIAPER SERVICE
Spiller Address: SEE-SPILL LOCATION
Spiller City,St,Zip: ZZ
Spiller County: 001
Spiller Contact: Not reported
Spiller Phone: Not reported
Spiller Extention: Not reported
DEC Region: 7
DER Facility ID: 101715
DEC Memo: "Prior to Sept, 2004 data translation this spill Lead_DEC Field was DV 06/15/88: 1-10000 GALLON TANK REMOVED. NO CONTAMINATION NOTICED. SSI CLEANED TANK. TANK WAS NEVER REGISTERED OR TESTED. "

Remarks:

"MARK KEPPLER CALLED TO NOTIFY US THAT HE CLEANED A 10000 GAL TANK ON PREMISES AND THERE APPEARED TO BE SOME CONTAMINATED SOIL . HE ALSO STATES THAT TANK WILL BE REMOVED BUT HE DONT KNOW WHEN OR BY WHO"

Material:

Map ID
Direction
Distance
Elevation

MAP FINDINGS

Site

Database(s)

EDR ID Number
EPA ID Number

DY-DEE (Continued)

S100127442

Site ID: 116919
Operable Unit ID: 917587
Operable Unit: 01
Material ID: 461391
Material Code: 0001A
Material Name: #2 fuel oil
Case No.: Not reported
Material FA: Petroleum
Quantity: .00
Units: Not reported
Recovered: .00
Resource Affected: Not reported
Oxygenate: Not reported

Tank Test:

U89
NNE
1/8-1/4
0.246 mi.
1301 ft.

COMMERCIAL PROPERTY
459 BURNETT AVE
SYRACUSE, NY 13203
Site 7 of 7 in cluster U

NY Spills S111012153
N/A

Relative:
Higher

Actual:
407 ft.

SPILLS:
Facility ID: 1101935
Facility Type: ER
DER Facility ID: 404000
Site ID: 449415
DEC Region: 7
Spill Date: 2011-05-21
Spill Number/Closed Date: 1101935 / 2011-05-24
Spill Cause: Equipment Failure
Spill Class: Possible release with minimal potential for fire or hazard or Known release with no damage. DEC Response. Willing Responsible Party. Corrective action taken.

SWIS:
3415
Investigator: DJLASALL
Referred To: Not reported
Reported to Dept: 2011-05-21
CID: Not reported
Water Affected: Not reported
Spill Source: Commercial/Industrial
Spill Notifier: Responsible Party
Cleanup Ceased: Not reported
Cleanup Meets Std: False
Last Inspection: Not reported
Recommended Penalty: Not reported
UST Trust: False
Remediation Phase: 0
Date Entered In Computer: 2011-05-21
Spill Record Last Update: 2011-05-24
Spiller Name: Not reported
Spiller Company: NATIONAL GRID
Spiller Address: Not reported
Spiller City,St,Zip: NY
Spiller Company: 999
Contact Name: SAM GIRADANO

Map ID
Direction
Distance
Elevation

MAP FINDINGS

Site

Database(s)

EDR ID Number
EPA ID Number

COMMERCIAL PROPERTY (Continued)

S111012153

Contact Phone: (315) 416-6631
DEC Memo: ""
Remarks: "0939 THE CALLER ADVISED DISPATCH THE SPILL WAS DUE TO A FAULTY LEVEL. THE SUBSTANCE IS NON PCB. NO WATER OR SOIL IMPACTED. CLEAN UP BEING CONDUCTED BY OBTECH."

Material:
Site ID: 449415
Operable Unit ID: 1199628
Operable Unit: 01
Material ID: 2196006
Material Code: 0020A
Material Name: transformer oil
Case No.: Not reported
Material FA: Petroleum
Quantity: 1.00
Units: Gallons
Recovered: Not reported
Resource Affected: Not reported
Oxygenate: Not reported

Tank Test:

V90
SSE
1/4-1/2
0.258 mi.
1361 ft.

**OFFICE OF MENTAL HEALTH
600 MADISON ST
SYRACUSE, NY**

**NY Spills S113818560
N/A**

Site 1 of 6 in cluster V

**Relative:
Higher**

SPILLS:

Facility ID: 1303455
Facility Type: ER
DER Facility ID: 439117
Site ID: 483933
DEC Region: 7
Spill Date: 2013-07-01
Spill Number/Closed Date: 1303455 / 2013-08-14
Spill Cause: Equipment Failure
Spill Class: Known release with minimal potential for fire or hazard. DEC Response. Willing Responsible Party. Corrective action taken.

SWIS: 3415
Investigator: MJROMOCK
Referred To: Not reported
Reported to Dept: 2013-07-01
CID: Not reported
Water Affected: Not reported
Spill Source: Institutional, Educational, Gov., Other
Spill Notifier: Other
Cleanup Ceased: Not reported
Cleanup Meets Std: False
Last Inspection: Not reported
Recommended Penalty: False
UST Trust: False
Remediation Phase: 0
Date Entered In Computer: 2013-07-01
Spill Record Last Update: 2013-12-09
Spiller Name: RICK HOWARD

**Actual:
404 ft.**

Map ID
Direction
Distance
Elevation

MAP FINDINGS

Site

Database(s)

EDR ID Number
EPA ID Number

OFFICE OF MENTAL HEALTH (Continued)

S113818560

Spiller Company: OFFICE OF MENTAL HEALTH
Spiller Address: 600 MADISON ST
Spiller City,St,Zip: SYRACUSE, NY
Spiller Company: 999
Contact Name: RICK HOWARD
Contact Phone: (315) 426-3966
DEC Memo: "7/1/2013 - Called Office of Mental Health. Borings into area around tanks indicate contamination in one of the borings. Tanks scheduled to be removed this summer. OGS contact Mike Holiday (315) 428-4419. Environmental consultant AECOM, lindsay Mitchell from Latham, NY 518-951-2200. Assessment report being forwarded. 7/11/2013 - Rec'd sample analysis report. Low level contamination in one sample. Reviewed results with RSE. Closing file. 12/6/13 - Rec'd final closure report."
Remarks: "removal of 4 tanks, one area believed to be affected area of 8x10"

Material:
Site ID: 483933
Operable Unit ID: 1233630
Operable Unit: 01
Material ID: 2232549
Material Code: 0001A
Material Name: #2 fuel oil
Case No.: Not reported
Material FA: Petroleum
Quantity: Not reported
Units: Not reported
Recovered: Not reported
Resource Affected: Not reported
Oxygenate: Not reported

Tank Test:

V91
SSE
1/4-1/2
0.259 mi.
1366 ft.

**MEDICAL RESEARCH BLDG
625 MADISON STREET
SYRACUSE, NY
Site 2 of 6 in cluster V**

**NY LTANKS S104790422
NY Spills N/A**

Relative:
Higher

LTANKS:
Site ID: 336700
Spill Number/Closed Date: 0411489 / 2005-04-14
Spill Date: 2005-01-25
Spill Cause: Tank Test Failure
Spill Source: Institutional, Educational, Gov., Other
Spill Class: Known release with minimal potential for fire or hazard. DEC Response. Willing Responsible Party. Corrective action taken.
Cleanup Ceased: Not reported
Cleanup Meets Standard: False
SWIS: 3415
Investigator: HDWARNER
Referred To: Not reported
Reported to Dept: 2005-01-25
CID: 444
Water Affected: Not reported
Spill Notifier: Tank Tester
Last Inspection: Not reported

Actual:
406 ft.

Map ID
Direction
Distance
Elevation

MAP FINDINGS

Site

Database(s)

EDR ID Number
EPA ID Number

MEDICAL RESEARCH BLDG (Continued)

S104790422

Recommended Penalty: False
UST Involvement: False
Remediation Phase: 0
Date Entered In Computer: 2005-01-25
Spill Record Last Update: 2005-04-14
Spiller Name: TRACI SHIFFLET
Spiller Company: HUTCHINGS PHSYC CENTER
Spiller Address: 625 MADISON STREET
Spiller City,St,Zip: SYRACUSE, NY
Spiller County: 001
Spiller Contact: TRACI SHIFFLET
Spiller Phone: (315) 473-4980
Spiller Extention: 4992
DEC Region: 7
DER Facility ID: 272028
DEC Memo: ""
Remarks: "PBS No: 7-041904 "

Material:

Site ID: 336700
Operable Unit ID: 1098709
Operable Unit: 01
Material ID: 578885
Material Code: 0001A
Material Name: #2 fuel oil
Case No.: Not reported
Material FA: Petroleum
Quantity: Not reported
Units: Gallons
Recovered: .00
Resource Affected: Not reported
Oxygenate: Not reported

Tank Test:

Site ID: 336700
Spill Tank Test: 1548528
Tank Number: 003
Tank Size: 10000
Test Method: 03
Leak Rate: .00
Gross Fail: Not reported
Modified By: Watchdog
Last Modified: Not reported
Test Method: Horner EZ Check I or II

SPILLS:

Facility ID: 0008056
Facility Type: ER
DER Facility ID: 272028
Site ID: 252960
DEC Region: 7
Spill Date: 2000-10-10
Spill Number/Closed Date: 0008056 / 2000-10-31
Spill Cause: Unknown
Spill Class: Known release that creates potential for fire or hazard. DEC Response.

Map ID
Direction
Distance
Elevation

MAP FINDINGS

Site

Database(s)

EDR ID Number
EPA ID Number

MEDICAL RESEARCH BLDG (Continued)

S104790422

Willing Responsible Party. Corrective action taken.
SWIS: 3415
Investigator: CFMANNES
Referred To: Not reported
Reported to Dept: 2000-10-10
CID: 211
Water Affected: Not reported
Spill Source: Commercial/Industrial
Spill Notifier: Fire Department
Cleanup Ceased: Not reported
Cleanup Meets Std: False
Last Inspection: 2000-10-10
Recommended Penalty: False
UST Trust: False
Remediation Phase: 0
Date Entered In Computer: 2000-10-10
Spill Record Last Update: 2000-11-02
Spiller Name: Not reported
Spiller Company: MEDICAL RESEARCH BLDG
Spiller Address: 625 MADISON ST
Spiller City,St,Zip: SYRACUSE, NY
Spiller Company: 001
Contact Name: Not reported
Contact Phone: Not reported
DEC Memo: "Prior to Sept, 2004 data translation this spill Lead_DEC Field was CM "
Remarks: "PRODUCT SPILLED INTO SINK AND IS NOW CRYSTALIZING - REQ DEC REP TO SCENE - FIRE DEPT ON SCENE"
Material:
Site ID: 252960
Operable Unit ID: 830514
Operable Unit: 01
Material ID: 566100
Material Code: 0036B
Material Name: carbolic acid
Case No.: 00108952
Material FA: Hazardous Material
Quantity: .00
Units: Gallons
Recovered: .00
Resource Affected: Not reported
Oxygenate: Not reported

Tank Test:

92
East
1/4-1/2
0.263 mi.
1390 ft.

**PHYSICIANS OFFICE BLDG. G
SOUTH CROUSE
SYRACUSE, NY**

**NY Spills S105236499
N/A**

**Relative:
Higher**

SPILLS:
Facility ID: 0160047
Facility Type: ER
DER Facility ID: 82751
Site ID: 92136

**Actual:
409 ft.**

Map ID
Direction
Distance
Elevation

MAP FINDINGS

Site

Database(s)

EDR ID Number
EPA ID Number

PHYSICIANS OFFICE BLDG. G (Continued)

S105236499

DEC Region: 7
Spill Date: 2001-11-28
Spill Number/Closed Date: 0160047 / 2004-01-26
Spill Cause: Equipment Failure
Spill Class: Known release with minimal potential for fire or hazard. DEC Response.
Unknown Responsible Party. Corrective action taken. (ISR)

SWIS: 3415
Investigator: CFMANNES
Referred To: Not reported
Reported to Dept: 2001-11-28
CID: Not reported
Water Affected: Not reported
Spill Source: Commercial Vehicle
Spill Notifier: Fire Department
Cleanup Ceased: 2001-11-29
Cleanup Meets Std: False
Last Inspection: Not reported
Recommended Penalty: False
UST Trust: False
Remediation Phase: 0
Date Entered In Computer: 2001-12-07
Spill Record Last Update: 2004-01-26
Spiller Name: Not reported
Spiller Company: Not reported
Spiller Address: Not reported
Spiller City,St,Zip: ***Update***, ZZ
Spiller Company: 001
Contact Name: Not reported
Contact Phone: Not reported
DEC Memo: "Prior to Sept, 2004 data translation this spill Lead_DEC Field was
CM THERE WERE TWO SPILL NUMBER AND PIN NUMBERS ISSUED FOR THIS SITE
THE OTHER IS 0108645 PIN 02070 NO MONIES SPENT FOR THAT SPIILL NO.
USE 0160047 AS SPILL AND PIN TRACKING MECHANISM. UNKNOWN SPILLER AS
WELL. "

Remarks: "Unknown truck broke a hydraulic line at the Physicians Office
Building on South Crouse Ave and drove away. Contact parking lot
attendant"

Material:
Site ID: 92136
Operable Unit ID: 851848
Operable Unit: 01
Material ID: 527104
Material Code: 0010
Material Name: hydraulic oil
Case No.: Not reported
Material FA: Petroleum
Quantity: 4.00
Units: Gallons
Recovered: 2.00
Resource Affected: Not reported
Oxygenate: Not reported

Tank Test:

MAP FINDINGS

Map ID
Direction
Distance
Elevation

Site

Database(s)

EDR ID Number
EPA ID Number

V93
SSE
1/4-1/2
0.263 mi.
1391 ft.

HUTCHINGS PSYCH CENTER
618 MADISON ST
SYRACUSE, NY

NY Spills S102164960
N/A

Site 3 of 6 in cluster V

Relative:
Higher

SPILLS:

Actual:
406 ft.

Facility ID: 9110637
Facility Type: ER
DER Facility ID: 140243
Site ID: 166452
DEC Region: 7
Spill Date: 1992-01-10
Spill Number/Closed Date: 9110637 / 1992-01-13
Spill Cause: Unknown
Spill Class: Not reported
SWIS: 3415
Investigator: GREGG
Referred To: Not reported
Reported to Dept: 1992-01-13
CID: Not reported
Water Affected: Not reported
Spill Source: Institutional, Educational, Gov., Other
Spill Notifier: Affected Persons
Cleanup Ceased: 1992-01-13
Cleanup Meets Std: True
Last Inspection: Not reported
Recommended Penalty: False
UST Trust: False
Remediation Phase: 0
Date Entered In Computer: Not reported
Spill Record Last Update: 2003-12-02
Spiller Name: Not reported
Spiller Company: HUTCHINGS PSYCH CENTER
Spiller Address: Not reported
Spiller City,St,Zip: ZZ
Spiller Company: 001
Contact Name: Not reported
Contact Phone: Not reported
DEC Memo: "Prior to Sept, 2004 data translation this spill Lead_DEC Field was TG "

Remarks: "SITE VISIT REVEALED THAT WORK WAS BEING DONE ON THE BOILER, CAUSING THE ODOR IN THE BUILDING. NOTHING WAS SPILLED."

Material:

Site ID: 166452
Operable Unit ID: 960647
Operable Unit: 01
Material ID: 419154
Material Code: 0001A
Material Name: #2 fuel oil
Case No.: Not reported
Material FA: Petroleum
Quantity: .00
Units: Not reported
Recovered: .00
Resource Affected: Not reported
Oxygenate: Not reported

Map ID
Direction
Distance
Elevation

MAP FINDINGS

Site

Database(s)

EDR ID Number
EPA ID Number

HUTCHINGS PSYCH CENTER (Continued)

S102164960

Tank Test:

V94
SSE
1/4-1/2
0.264 mi.
1395 ft.

HUTCHINGS PSYCHIATRIC UST
620 MADISON ST / BUILDING SIX
SYRACUSE, NY 13210

NY Spills S109372980
N/A

Site 4 of 6 in cluster V

Relative:
Higher

Actual:
406 ft.

SPILLS:

Facility ID: 0808440
Facility Type: ER
DER Facility ID: 355091
Site ID: 405833
DEC Region: 7
Spill Date: 2008-10-27
Spill Number/Closed Date: 0808440 / 2008-12-02
Spill Cause: Equipment Failure
Spill Class: Known release that creates potential for fire or hazard. (Highly Improbable)

SWIS: 3415
Investigator: KCKEMP
Referred To: Not reported
Reported to Dept: 2008-10-27
CID: Not reported
Water Affected: Not reported
Spill Source: Commercial/Industrial
Spill Notifier: Responsible Party
Cleanup Ceased: 2008-12-02
Cleanup Meets Std: False
Last Inspection: Not reported
Recommended Penalty: False
UST Trust: False
Remediation Phase: 0
Date Entered In Computer: 2008-10-27
Spill Record Last Update: 2008-12-03
Spiller Name: Not reported
Spiller Company: NYS OFFICE OF MENTAL HEALTH
Spiller Address: Not reported
Spiller City,St,Zip: NY
Spiller Company: 999
Contact Name: TRACIE SHIFFLET
Contact Phone: (315) 473-4980
DEC Memo: "Closed as NFA not meeting stds. See report in eDox."
Remarks: "UNDERGROUND TANK REMOVED AND BROKE. UNKNOWN AMOUNT SPILLED. CLEAN UP CREW ON SITE."

Material:

Site ID: 405833
Operable Unit ID: 1162444
Operable Unit: 01
Material ID: 2153701
Material Code: 0001A
Material Name: #2 fuel oil
Case No.: Not reported
Material FA: Petroleum
Quantity: Not reported
Units: Not reported

Map ID
Direction
Distance
Elevation

MAP FINDINGS

Site

Database(s)

EDR ID Number
EPA ID Number

HUTCHINGS PSYCHIATRIC UST (Continued)

S109372980

Recovered: Not reported
Resource Affected: Not reported
Oxygenate: Not reported

Tank Test:

V95
SSE
1/4-1/2
0.264 mi.
1395 ft.

HUTCHINGS PSYCH CENTER
620 MADISON STREET
SYRACUSE, NY 13210
Site 5 of 6 in cluster V

NY LTANKS **S108956928**
NY Spills **N/A**

Relative:
Higher

LTANKS:

Actual:
406 ft.

Site ID: 187125
Spill Number/Closed Date: 0211660 / 2004-11-26
Spill Date: 2003-02-24
Spill Cause: Tank Test Failure
Spill Source: Institutional, Educational, Gov., Other
Spill Class: Known release with minimal potential for fire or hazard. DEC Response. Willing Responsible Party. Corrective action taken.
Cleanup Ceased: 2004-11-15
Cleanup Meets Standard: False
SWIS: 3415
Investigator: CFMANNES
Referred To: Not reported
Reported to Dept: 2003-02-24
CID: 396
Water Affected: Not reported
Spill Notifier: Tank Tester
Last Inspection: 2004-10-04
Recommended Penalty: False
UST Involvement: False
Remediation Phase: 0
Date Entered In Computer: 2003-02-24
Spill Record Last Update: 2005-01-03
Spiller Name: Not reported
Spiller Company: SAME
Spiller Address: Not reported
Spiller City,St,Zip: NY
Spiller County: 999
Spiller Contact: TRACIE SHIFFLET
Spiller Phone: (315) 473-4908
Spiller Extention: Not reported
DEC Region: 7
DER Facility ID: 156365
DEC Memo: "Prior to Sept, 2004 data translation this spill Lead_DEC Field was CM "
Remarks: "gross failure. believe that the leak is in the upper part of the tank and that there is no product leak."

Material:

Site ID: 187125
Operable Unit ID: 862725
Operable Unit: 01
Material ID: 511448
Material Code: 0001A

Map ID
Direction
Distance
Elevation

MAP FINDINGS

Site

Database(s)

EDR ID Number
EPA ID Number

HUTCHINGS PSYCH CENTER (Continued)

S108956928

Material Name: #2 fuel oil
Case No.: Not reported
Material FA: Petroleum
Quantity: .00
Units: Gallons
Recovered: .00
Resource Affected: Not reported
Oxygenate: False

Tank Test:

Site ID: 187125
Spill Tank Test: 1528042
Tank Number: 10
Tank Size: 10000
Test Method: 03
Leak Rate: .00
Gross Fail: Not reported
Modified By: Spills
Last Modified: Not reported
Test Method: Horner EZ Check I or II

SPILLS:

Facility ID: 0908714
Facility Type: ER
DER Facility ID: 156365
Site ID: 421364
DEC Region: 7
Spill Date: 2009-09-29
Spill Number/Closed Date: 0908714 / 2009-11-04
Spill Cause: Equipment Failure
Spill Class: Known release with minimal potential for fire or hazard. DEC Response. Willing Responsible Party. Corrective action taken.
SWIS: 3415
Investigator: hdwarner
Referred To: Not reported
Reported to Dept: 2009-11-03
CID: Not reported
Water Affected: Not reported
Spill Source: Commercial/Industrial
Spill Notifier: Other
Cleanup Ceased: Not reported
Cleanup Meets Std: False
Last Inspection: Not reported
Recommended Penalty: False
UST Trust: False
Remediation Phase: 0
Date Entered In Computer: 2009-11-03
Spill Record Last Update: 2009-11-04
Spiller Name: Not reported
Spiller Company: HUTCHINGS PC
Spiller Address: Not reported
Spiller City,St,Zip: NY
Spiller Company: 999
Contact Name: RICH HOWARD
Contact Phone: (315) 426-3966

Map ID
Direction
Distance
Elevation

MAP FINDINGS

Site

Database(s)

EDR ID Number
EPA ID Number

HUTCHINGS PSYCH CENTER (Continued)

S108956928

DEC Memo: ""
Remarks: "4000gal ust removed/Atlantic Testing was on site for tank pull and soil testing. Soil test show soil contamination. Harry Warner has been advised"

Material:
Site ID: 421364
Operable Unit ID: 1177255
Operable Unit: 01
Material ID: 2170023
Material Code: 0009
Material Name: gasoline
Case No.: Not reported
Material FA: Petroleum
Quantity: Not reported
Units: Gallons
Recovered: Not reported
Resource Affected: Not reported
Oxygenate: Not reported
Site ID: 421364
Operable Unit ID: 1177255
Operable Unit: 01
Material ID: 2170019
Material Code: 0009
Material Name: gasoline
Case No.: Not reported
Material FA: Petroleum
Quantity: Not reported
Units: Gallons
Recovered: Not reported
Resource Affected: Not reported
Oxygenate: Not reported

Tank Test:

Facility ID: 0807781
Facility Type: ER
DER Facility ID: 354391
Site ID: 405145
DEC Region: 7
Spill Date: 2008-10-09
Spill Number/Closed Date: 0807781 / 2008-12-02
Spill Cause: Other
Spill Class: Known release with minimal potential for fire or hazard. DEC Response. Willing Responsible Party. Corrective action taken.
SWIS: 3415
Investigator: KCKEMP
Referred To: Not reported
Reported to Dept: 2008-10-09
CID: Not reported
Water Affected: Not reported
Spill Source: Non Major Facility > 1,100 gal
Spill Notifier: Local Agency
Cleanup Ceased: 2008-12-02
Cleanup Meets Std: False
Last Inspection: Not reported

Map ID
Direction
Distance
Elevation

MAP FINDINGS

Site

Database(s)

EDR ID Number
EPA ID Number

HUTCHINGS PSYCH CENTER (Continued)

S108956928

Recommended Penalty: False
UST Trust: False
Remediation Phase: 0
Date Entered In Computer: 2008-10-09
Spill Record Last Update: 2008-12-03
Spiller Name: Not reported
Spiller Company: HUTCHINGS PSYCH CENTER
Spiller Address: 20 MADISON STREET
Spiller City,St,Zip: NY
Spiller Company: 999
Contact Name: TRACI SHIFFLET BUILDING #1
Contact Phone: (315) 426-3966
DEC Memo: "Closed as NFA not meeting stds due to SVOC contamination that could not be remediated. See report in eDox."
Remarks: ""

Material:

Site ID: 405145
Operable Unit ID: 1161780
Operable Unit: 01
Material ID: 2152983
Material Code: 0001A
Material Name: #2 fuel oil
Case No.: Not reported
Material FA: Petroleum
Quantity: Not reported
Units: Gallons
Recovered: Not reported
Resource Affected: Not reported
Oxygenate: Not reported

Tank Test:

Facility ID: 0807277
Facility Type: ER
DER Facility ID: 353576
Site ID: 404617
DEC Region: 7
Spill Date: 2008-09-29
Spill Number/Closed Date: 0807277 / 2008-11-13
Spill Cause: Other
Spill Class: Known release with minimal potential for fire or hazard. DEC Response. Willing Responsible Party. Corrective action taken.
SWIS: 3415
Investigator: KCKEMP
Referred To: Not reported
Reported to Dept: 2008-09-29
CID: Not reported
Water Affected: Not reported
Spill Source: Non Major Facility > 1,100 gal
Spill Notifier: Other
Cleanup Ceased: 2008-11-13
Cleanup Meets Std: False
Last Inspection: Not reported
Recommended Penalty: False
UST Trust: False

Map ID
Direction
Distance
Elevation

MAP FINDINGS

Site

Database(s)

EDR ID Number
EPA ID Number

HUTCHINGS PSYCH CENTER (Continued)

S108956928

Remediation Phase: 0
Date Entered In Computer: 2008-09-29
Spill Record Last Update: 2008-11-13
Spiller Name: TRACIE SHIFFLET
Spiller Company: HUTCHINGS
Spiller Address: 620 MADISON ST
Spiller City,St,Zip: SYRACUSE, NY
Spiller Company: 999
Contact Name: TRACIE SHIFFLET
Contact Phone: (315) 473-4980
DEC Memo: "Minor SVOC exceedences from tank removal per eDoc'd results.KCKemp"
Remarks: "Soil test results came back showing oil contamination. No clean up is scheduled."

Material:

Site ID: 404617
Operable Unit ID: 1161264
Operable Unit: 01
Material ID: 2152459
Material Code: 0001A
Material Name: #2 fuel oil
Case No.: Not reported
Material FA: Petroleum
Quantity: Not reported
Units: Not reported
Recovered: Not reported
Resource Affected: Not reported
Oxygenate: Not reported

Tank Test:

Facility ID: 0807003
Facility Type: ER
DER Facility ID: 353576
Site ID: 404315
DEC Region: 7
Spill Date: 2008-09-22
Spill Number/Closed Date: 0807003 / 2008-11-13
Spill Cause: Other
Spill Class: Known release with minimal potential for fire or hazard. DEC Response. Willing Responsible Party. Corrective action taken.
SWIS: 3415
Investigator: KCKEMP
Referred To: Not reported
Reported to Dept: 2008-09-22
CID: Not reported
Water Affected: NONE
Spill Source: Non Major Facility > 1,100 gal
Spill Notifier: Other
Cleanup Ceased: 2008-11-13
Cleanup Meets Std: True
Last Inspection: Not reported
Recommended Penalty: False
UST Trust: Not reported
Remediation Phase: 0
Date Entered In Computer: 2008-09-22

Map ID
Direction
Distance
Elevation

MAP FINDINGS

Site

Database(s)

EDR ID Number
EPA ID Number

HUTCHINGS PSYCH CENTER (Continued)

S108956928

Spill Record Last Update: 2008-11-13
Spiller Name: RICK HOWARD
Spiller Company: NYS OFFICE OF MENTAL HEALTH
Spiller Address: 44 HOLLAND AVE
Spiller City,St,Zip: ALBANY, NY 12229
Spiller Company: 001
Contact Name: RICK HOWARD
Contact Phone: (315) 426-3600
DEC Memo: "Analytical results indicate soil contamination - tight site, no addl excavation required. Closed NFA not meeting stds. Spoils to stay on site and used as fill."
Remarks: "Analytical results indicate soil contamination"

Material:
Site ID: 404315
Operable Unit ID: 1160980
Operable Unit: 01
Material ID: 2152169
Material Code: 0001A
Material Name: #2 fuel oil
Case No.: Not reported
Material FA: Petroleum
Quantity: .00
Units: Gallons
Recovered: .00
Resource Affected: Not reported
Oxygenate: Not reported

Tank Test:

Facility ID: 0709106
Facility Type: ER
DER Facility ID: 339717
Site ID: 390129
DEC Region: 7
Spill Date: 2007-11-20
Spill Number/Closed Date: 0709106 / 2008-02-06
Spill Cause: Equipment Failure
Spill Class: Known release with minimal potential for fire or hazard. DEC Response. Willing Responsible Party. Corrective action taken.
SWIS: 3415
Investigator: hdwarner
Referred To: Not reported
Reported to Dept: 2007-11-21
CID: 408
Water Affected: Not reported
Spill Source: Commercial/Industrial
Spill Notifier: Other
Cleanup Ceased: Not reported
Cleanup Meets Std: False
Last Inspection: 2007-11-20
Recommended Penalty: False
UST Trust: Not reported
Remediation Phase: 0
Date Entered In Computer: 2007-11-21
Spill Record Last Update: 2008-05-27

Map ID
Direction
Distance
Elevation

MAP FINDINGS

Site

Database(s)

EDR ID Number
EPA ID Number

HUTCHINGS PSYCH CENTER (Continued)

S108956928

Spiller Name: MIKE HOLIDAY
Spiller Company: HUTCHING PSYC-BUILDING 10
Spiller Address: 620 MADISON AVE
Spiller City,St,Zip: SYRACUSE, NY 13210
Spiller Company: 001
Contact Name: ANDREW AMELO
Contact Phone: (315) 699-5281
DEC Memo: ""
Remarks: "HAS SPOKEN TO HARRY WARRNER FROM REGION 7 HAD STOPPED BY AND SEEN THE EXCAVATION AND DEEMED IT VISUALLY CLEAN; OIL SEPERATOR IS THE TYPE OF TANK;' THE SEAL AROUND THE TOP OF THE CONCRETE TANK APPEARS TO HAVE FAILED;"

Material:

Site ID: 390129
Operable Unit ID: 1147242
Operable Unit: 01
Material ID: 2137643
Material Code: 0066A
Material Name: unknown petroleum
Case No.: Not reported
Material FA: Petroleum
Quantity: Not reported
Units: Gallons
Recovered: .00
Resource Affected: Not reported
Oxygenate: Not reported

Tank Test:

Site ID: 390129
Spill Tank Test: 2365808
Tank Number: Not reported
Tank Size: 750
Test Method: 00
Leak Rate: .00
Gross Fail: Not reported
Modified By: Watchdog
Last Modified: Not reported
Test Method: Unknown

[Click this hyperlink](#) while viewing on your computer to access additional NY_SPILL: detail in the EDR Site Report.

V96
SSE
1/4-1/2
0.264 mi.
1395 ft.

HUTCHINS PHY CTR
620 MADISON ST
SYRACUSE, NY
Site 6 of 6 in cluster V

NY Spills S113818813
N/A

Relative:
Higher

SPILLS:
Facility ID: 1303730
Facility Type: ER
DER Facility ID: 156365
Site ID: 484226
DEC Region: 7
Spill Date: 2013-07-08
Spill Number/Closed Date: 1303730 / 2013-08-09

Actual:
406 ft.

Map ID
Direction
Distance
Elevation

MAP FINDINGS

Site

Database(s)

EDR ID Number
EPA ID Number

HUTCHINS PHY CTR (Continued)

S113818813

Spill Cause: Equipment Failure
Spill Class: Known release with minimal potential for fire or hazard. DEC Response. Willing Responsible Party. Corrective action taken.
SWIS: 3415
Investigator: MJROMOCK
Referred To: Not reported
Reported to Dept: 2013-07-08
CID: Not reported
Water Affected: Not reported
Spill Source: Commercial/Industrial
Spill Notifier: Other
Cleanup Ceased: Not reported
Cleanup Meets Std: False
Last Inspection: Not reported
Recommended Penalty: False
UST Trust: False
Remediation Phase: 0
Date Entered In Computer: 2013-07-08
Spill Record Last Update: 2013-12-09
Spiller Name: LINDSLEY MITCHELL
Spiller Company: HUTCHINS PHY CTR
Spiller Address: 620 MADISON ST
Spiller City,St,Zip: SYRACUSE, NY
Spiller Company: 999
Contact Name: LINDSLEY MITCHELL
Contact Phone: (518) 951-2373
DEC Memo: "7/8/2013 - Inspected site, met with AES and OGS representatives. During tank removal process contaminated soil/water was encounter at a depth fo approx. 10 ft. - bottom of tank. Tank has been cleaned in place and is scheduled to be filled with inhert material. Tank cannot be revoved due to natural gas supply line adjacent to excavtion. Soil borings to be advanced into the area around the tanks to determine the extent of contamination. 8/8/2013 - Rec'd soil boring survey report from consultant. Based on information in the report the file will be closed. 12/6/13 - Rec'd final closure report."

Remarks: "tank removal, c/u pending"

Material:
Site ID: 484226
Operable Unit ID: 1233911
Operable Unit: 01
Material ID: 2232857
Material Code: 0001A
Material Name: #2 fuel oil
Case No.: Not reported
Material FA: Petroleum
Quantity: Not reported
Units: Not reported
Recovered: Not reported
Resource Affected: Not reported
Oxygenate: Not reported

Tank Test:

MAP FINDINGS

Map ID Direction Distance Elevation		Database(s)	EDR ID Number EPA ID Number
--	--	-------------	--------------------------------

97 SE 1/4-1/2 0.267 mi. 1411 ft.	SUNY MEDICAL DAY CARE CEN 416 IRVING STREET SYRACUSE, NY	NY Spills	S108764315 N/A
---	---	------------------	---------------------------------

Relative: Higher	Actual: 409 ft.	<p>SPILLS:</p> <p>Facility ID: 0706341 Facility Type: ER DER Facility ID: 336247 Site ID: 386841 DEC Region: 7 Spill Date: 2007-09-06 Spill Number/Closed Date: 0706341 / 2007-09-06 Spill Cause: Equipment Failure Spill Class: Known release with minimal potential for fire or hazard. DEC Response. Willing Responsible Party. Corrective action taken.</p> <p>SWIS: 3415 Investigator: menash Referred To: Not reported Reported to Dept: 2007-09-06 CID: 444 Water Affected: Not reported Spill Source: Commercial Vehicle Spill Notifier: Responsible Party Cleanup Ceased: Not reported Cleanup Meets Std: False Last Inspection: Not reported Recommended Penalty: False UST Trust: False Remediation Phase: 0 Date Entered In Computer: 2007-09-06 Spill Record Last Update: 2007-09-06 Spiller Name: JEFF JOHNSON Spiller Company: SUNY MEDICAL DAY CARE CEN Spiller Address: 416 IRVING STREET Spiller City,St,Zip: SYRACUSE, NY Spiller Company: 001 Contact Name: JEFF JOHNSON Contact Phone: (315) 464-5782 DEC Memo: "" Remarks: "LEAKING HYDRALIC LINE ON A SKYLIFT: IN PROCESS OF CLEANING UP, DID GO DOWN A STORM SEWER AND IS CONTAINED IN THERE:"</p>
-----------------------------------	----------------------------------	--

Material:

Site ID:	386841
Operable Unit ID:	1144067
Operable Unit:	01
Material ID:	2134355
Material Code:	0010
Material Name:	hydraulic oil
Case No.:	Not reported
Material FA:	Petroleum
Quantity:	5.00
Units:	Gallons
Recovered:	.00
Resource Affected:	Not reported
Oxygenate:	Not reported

Map ID
Direction
Distance
Elevation

MAP FINDINGS

Site

Database(s)

EDR ID Number
EPA ID Number

SUNY MEDICAL DAY CARE CEN (Continued)

S108764315

Tank Test:

98
ESE
1/4-1/2
0.268 mi.
1415 ft.

OUT BUILDING OFF MAIN CAMPUS
936 EAST GENESEE ST
SYRACUSE, NY

NY Spills S118636498
N/A

Relative:
Higher

SPILLS:

Facility ID: 1511547
Facility Type: ER
DER Facility ID: 477557
Site ID: 523308
DEC Region: 7
Spill Date: 2016-03-03
Spill Number/Closed Date: 1511547 / 2016-05-03
Spill Cause: Unknown
Spill Class: Possible release with minimal potential for fire or hazard or Known release with no damage. DEC Response. Willing Responsible Party. Corrective action taken.

Actual:
410 ft.

SWIS: 3415
Investigator: DGMILLER
Referred To: Not reported
Reported to Dept: 2016-03-03
CID: Not reported
Water Affected: Not reported
Spill Source: Institutional, Educational, Gov., Other
Spill Notifier: Other
Cleanup Ceased: Not reported
Cleanup Meets Std: False
Last Inspection: Not reported
Recommended Penalty: Not reported
UST Trust: False
Remediation Phase: 0
Date Entered In Computer: 2016-03-03
Spill Record Last Update: 2016-05-03
Spiller Name: Not reported
Spiller Company: SYRACUSE UNI.
Spiller Address: Not reported
Spiller City,St,Zip: NY
Spiller Company: 999
Contact Name: BECKY
Contact Phone: Not reported
DEC Memo: "Sample analysis completed and no actionable items need to be addressed."

Remarks: "found contamination during excavation in basement of building/clean up pending sample results. Becky has spoken to Christine Rossi"

Material:

Site ID: 523308
Operable Unit ID: 1272285
Operable Unit: 01
Material ID: 2276714
Material Code: 0066A
Material Name: unknown petroleum
Case No.: Not reported
Material FA: Petroleum

Map ID
Direction
Distance
Elevation

MAP FINDINGS

Site

Database(s)

EDR ID Number
EPA ID Number

OUT BUILDING OFF MAIN CAMPUS (Continued)

S118636498

Quantity: Not reported
Units: Gallons
Recovered: Not reported
Resource Affected: Not reported
Oxygenate: Not reported

Tank Test:

99
South
1/4-1/2
0.277 mi.
1463 ft.

SUNY UPSTATE PARKING GARAGE
ALMOND ST/HARRISON ST
SYRACUSE, NY 13202

NY Spills S108765371
N/A

Relative:
Lower

SPILLS:

Facility ID: 0704454
Facility Type: ER
DER Facility ID: 334005
Site ID: 384603
DEC Region: 7
Spill Date: 2007-07-19
Spill Number/Closed Date: 0704454 / 2007-12-10
Spill Cause: Unknown
Spill Class: Known release with minimal potential for fire or hazard. DEC Response. Willing Responsible Party. Corrective action taken.

SWIS: 3415
Investigator: kckemp
Referred To: Not reported
Reported to Dept: 2007-07-19
CID: 406
Water Affected: NONE
Spill Source: Non Major Facility > 1,100 gal
Spill Notifier: Other
Cleanup Ceased: 2007-12-10
Cleanup Meets Std: True
Last Inspection: 2007-07-19
Recommended Penalty: False
UST Trust: False
Remediation Phase: 0
Date Entered In Computer: 2007-07-20
Spill Record Last Update: 2007-12-10
Spiller Name: GARY KITTELL
Spiller Company: SUNY UPSTATE MEDICAL UNIVERSITY
Spiller Address: 750 EAST ADAMS ST
Spiller City,St,Zip: SYRACUSE, NY 13210
Spiller Company: 001
Contact Name: GENE HICKS
Contact Phone: (315) 952-3719 CELL
DEC Memo: "minor groundwater contamination observed while removing tanks 101, 102. Orchard Earth and Pipe to use to remove water / product, and excavate contaminated soil, stage on poly, test, and dispose. Site visited on 7/19/07 and 7/20/07. "

Remarks: "While removing two 2500gal UST's discovered groundwater contamination. There were no holes or deterioration of the tanks. Caller says the tanks looked good. Unknown where the contamination came from. Unknown if there will be an investigation..... will speak

Map ID
Direction
Distance
Elevation

MAP FINDINGS

Site

Database(s)

EDR ID Number
EPA ID Number

SUNY UPSTATE PARKING GARAGE (Continued)

S108765371

with Kevin Kemp about that."

Material:

Site ID: 384603
Operable Unit ID: 1141900
Operable Unit: 01
Material ID: 2132117
Material Code: 0008
Material Name: diesel
Case No.: Not reported
Material FA: Petroleum
Quantity: Not reported
Units: Gallons
Recovered: .00
Resource Affected: Not reported
Oxygenate: False

Tank Test:

Site ID: 384603
Spill Tank Test: 1551005
Tank Number: 1
Tank Size: 2500
Test Method: NN
Leak Rate: .00
Gross Fail: F
Modified By: KCKemp
Last Modified: Not reported
Test Method: Testing Not Required
Site ID: 384603
Spill Tank Test: 1551006
Tank Number: 2
Tank Size: 2500
Test Method: NN
Leak Rate: .00
Gross Fail: F
Modified By: KCKemp
Last Modified: Not reported
Test Method: Testing Not Required

W100
West
1/4-1/2
0.279 mi.
1472 ft.

NEW YORK TELEPHONE CO
201 S STATE ST
SYRACUSE, NY 13202
Site 1 of 2 in cluster W

RCRA-CESQG 1000136939
NY LTANKS NYD980646392
FINDS
NY MANIFEST
ECHO

Relative:
Lower

RCRA-CESQG:
Date form received by agency: 01/01/2007
Facility name: NEW YORK TELEPHONE CO
Facility address: 201 S STATE ST
SYRACUSE, NY 132021909
EPA ID: NYD980646392
Mailing address: PENN PLZ ROOM 1650
NEW YORK, NY 10121
Contact: Not reported
Contact address: PENN PLZ ROOM 1650
NEW YORK, NY 10121
Contact country: US

Actual:
401 ft.

Map ID
Direction
Distance
Elevation

MAP FINDINGS

Site

Database(s)

EDR ID Number
EPA ID Number

NEW YORK TELEPHONE CO (Continued)

1000136939

Contact telephone: Not reported
Contact email: Not reported
EPA Region: 02
Classification: Conditionally Exempt Small Quantity Generator
Description: Handler: generates 100 kg or less of hazardous waste per calendar month, and accumulates 1000 kg or less of hazardous waste at any time; or generates 1 kg or less of acutely hazardous waste per calendar month, and accumulates at any time: 1 kg or less of acutely hazardous waste; or 100 kg or less of any residue or contaminated soil, waste or other debris resulting from the cleanup of a spill, into or on any land or water, of acutely hazardous waste; or generates 100 kg or less of any residue or contaminated soil, waste or other debris resulting from the cleanup of a spill, into or on any land or water, of acutely hazardous waste during any calendar month, and accumulates at any time: 1 kg or less of acutely hazardous waste; or 100 kg or less of any residue or contaminated soil, waste or other debris resulting from the cleanup of a spill, into or on any land or water, of acutely hazardous waste

Owner/Operator Summary:

Owner/operator name: NEW YORK TELEPHONE CO
Owner/operator address: NOT REQUIRED
NOT REQUIRED, WY 99999
Owner/operator country: US
Owner/operator telephone: (212) 555-1212
Legal status: Private
Owner/Operator Type: Owner
Owner/Op start date: Not reported
Owner/Op end date: Not reported

Owner/operator name: NEW YORK TELEPHONE CO
Owner/operator address: NOT REQUIRED
NOT REQUIRED, WY 99999
Owner/operator country: US
Owner/operator telephone: (212) 555-1212
Legal status: Private
Owner/Operator Type: Operator
Owner/Op start date: Not reported
Owner/Op end date: Not reported

Handler Activities Summary:

U.S. importer of hazardous waste: No
Mixed waste (haz. and radioactive): No
Recycler of hazardous waste: No
Transporter of hazardous waste: No
Treater, storer or disposer of HW: No
Underground injection activity: No
On-site burner exemption: No
Furnace exemption: No
Used oil fuel burner: No
Used oil processor: No
User oil refiner: No
Used oil fuel marketer to burner: No
Used oil Specification marketer: No
Used oil transfer facility: No
Used oil transporter: No

Map ID
Direction
Distance
Elevation

MAP FINDINGS

Site

Database(s)

EDR ID Number
EPA ID Number

NEW YORK TELEPHONE CO (Continued)

1000136939

Historical Generators:

Date form received by agency: 01/01/2006
Site name: NEW YORK TELEPHONE CO
Classification: Not a generator, verified

Date form received by agency: 07/08/1999
Site name: NEW YORK TELEPHONE CO
Classification: Not a generator, verified

. Waste code: NONE
. Waste name: None

Date form received by agency: 03/30/1995
Site name: NEW YORK TELEPHONE CO
Classification: Large Quantity Generator

. Waste code: D002
. Waste name: CORROSIVE WASTE

. Waste code: D003
. Waste name: REACTIVE WASTE

Violation Status: No violations found

LTANKS:

Site ID: 176285
Spill Number/Closed Date: 9302015 / 1993-07-09
Spill Date: 1993-05-12
Spill Cause: Tank Test Failure
Spill Source: Commercial/Industrial
Spill Class: Possible release with minimal potential for fire or hazard or Known release with no damage. DEC Response. Willing Responsible Party.
Corrective action taken.

Cleanup Ceased: 1993-07-09
Cleanup Meets Standard: True
SWIS: 3415
Investigator: MENASH
Referred To: Not reported
Reported to Dept: 1993-05-12
CID: Not reported
Water Affected: Not reported
Spill Notifier: Responsible Party
Last Inspection: Not reported
Recommended Penalty: False
UST Involvement: False
Remediation Phase: 0
Date Entered In Computer: 1993-07-07
Spill Record Last Update: 1993-07-09
Spiller Name: Not reported
Spiller Company: NEW YORK TEL CO
Spiller Address: 201 S STATE STREET
Spiller City, St, Zip: SYRACUSE, NY
Spiller County: 001
Spiller Contact: Not reported
Spiller Phone: Not reported
Spiller Extention: Not reported
DEC Region: 7

Map ID
Direction
Distance
Elevation

MAP FINDINGS

Site

Database(s)

EDR ID Number
EPA ID Number

NEW YORK TELEPHONE CO (Continued)

1000136939

DER Facility ID: 211209
DEC Memo: "Prior to Sept, 2004 data translation this spill Lead_DEC Field was MN "
Remarks: "TANK TEST FAILURE"

Material:

Site ID: 176285
Operable Unit ID: 984030
Operable Unit: 01
Material ID: 399163
Material Code: 0001A
Material Name: #2 fuel oil
Case No.: Not reported
Material FA: Petroleum
Quantity: .00
Units: Not reported
Recovered: .00
Resource Affected: Not reported
Oxygenate: Not reported

Tank Test:

Site ID: 257954
Spill Number/Closed Date: 9301971 / 1993-05-13
Spill Date: 1993-05-11
Spill Cause: Tank Test Failure
Spill Source: Commercial/Industrial
Spill Class: Possible release with minimal potential for fire or hazard or Known release with no damage. DEC Response. Willing Responsible Party. Corrective action taken.
Cleanup Ceased: 1993-05-13
Cleanup Meets Standard: True
SWIS: 3415
Investigator: CFMANNES
Referred To: Not reported
Reported to Dept: 1993-05-12
CID: Not reported
Water Affected: Not reported
Spill Notifier: Tank Tester
Last Inspection: Not reported
Recommended Penalty: False
UST Involvement: False
Remediation Phase: 0
Date Entered In Computer: Not reported
Spill Record Last Update: 2003-12-02
Spiller Name: Not reported
Spiller Company: NEW YORK TELEPHONE
Spiller Address: 201 SOUTH STATE STREET
Spiller City,St,Zip: SYRACUSE, NY
Spiller County: 001
Spiller Contact: Not reported
Spiller Phone: Not reported
Spiller Extention: Not reported
DEC Region: 7
DER Facility ID: 211209

Map ID
Direction
Distance
Elevation

MAP FINDINGS

Site

Database(s)

EDR ID Number
EPA ID Number

NEW YORK TELEPHONE CO (Continued)

1000136939

DEC Memo: "Prior to Sept, 2004 data translation this spill Lead_DEC Field was
CM 05/13/93: EXCAVATED AND ISOLATED AND RETESTED. "
Remarks: "SYRACUSE FIRE DEPT ON SCENE. MICHAEL SEPE, F & N COMPANY WAS
CONTRACTOR FOR TESTING."

Material:

Site ID: 257954
Operable Unit ID: 983991
Operable Unit: 01
Material ID: 399120
Material Code: 0001A
Material Name: #2 fuel oil
Case No.: Not reported
Material FA: Petroleum
Quantity: .00
Units: Not reported
Recovered: .00
Resource Affected: Not reported
Oxygenate: Not reported

Tank Test:

FINDS:

Registry ID: 110004388635

Environmental Interest/Information System

RCRAInfo is a national information system that supports the Resource Conservation and Recovery Act (RCRA) program through the tracking of events and activities related to facilities that generate, transport, and treat, store, or dispose of hazardous waste. RCRAInfo allows RCRA program staff to track the notification, permit, compliance, and corrective action activities required under RCRA.

NY MANIFEST:

Country: USA
EPA ID: NYD980646392
Facility Status: Not reported
Location Address 1: 201 SOUTH STATE STREET
Code: BP
Location Address 2: Not reported
Total Tanks: Not reported
Location City: SYRACUSE
Location State: NY
Location Zip: 13202
Location Zip 4: Not reported

NY MANIFEST:

EPAID: NYD980646392
Mailing Name: NEW YORK TELEPHONE COMPANY
Mailing Contact: JACK O'BRIEN
Mailing Address 1: 201 SOUTH STATE STREET
Mailing Address 2: Not reported
Mailing City: SYRACUSE

Map ID
Direction
Distance
Elevation

MAP FINDINGS

Site

Database(s)

EDR ID Number
EPA ID Number

NEW YORK TELEPHONE CO (Continued)

1000136939

Mailing State: NY
Mailing Zip: 13202
Mailing Zip 4: Not reported
Mailing Country: USA
Mailing Phone: 0000000000

NY MANIFEST:

Document ID: MAJ3132860
Manifest Status: C
seq: Not reported
Year: 1996
Trans1 State ID: 614195ME
Trans2 State ID: ME614178
Generator Ship Date: 04/16/1996
Trans1 Recv Date: 04/16/1996
Trans2 Recv Date: 04/18/1996
TSD Site Recv Date: 04/19/1996
Part A Recv Date: 04/26/1996
Part B Recv Date: 05/08/1996
Generator EPA ID: NYD980646392
Trans1 EPA ID: MAD039322250
Trans2 EPA ID: MAD039322250
TSD ID 1: MAD053452637
TSD ID 2: Not reported
Manifest Tracking Number: Not reported
Import Indicator: Not reported
Export Indicator: Not reported
Discr Quantity Indicator: Not reported
Discr Type Indicator: Not reported
Discr Residue Indicator: Not reported
Discr Partial Reject Indicator: Not reported
Discr Full Reject Indicator: Not reported
Manifest Ref Number: Not reported
Alt Facility RCRA ID: Not reported
Alt Facility Sign Date: Not reported
MGMT Method Type Code: Not reported
Waste Code: B005 - PCB ARTICLES WITH 500 PPM OR > PCB
Waste Code: Not reported
Waste Code: Not reported
Waste Code: Not reported
Waste Code: Not reported
Waste Code: Not reported
Quantity: 00150
Units: K - Kilograms (2.2 pounds)
Number of Containers: 003
Container Type: DF - Fiberboard or plastic drums (glass)
Handling Method: B Incineration, heat recovery, burning.
Specific Gravity: 100

Document ID: NYA7476057
Manifest Status: K
seq: Not reported
Year: 1989
Trans1 State ID: PTC1778
Trans2 State ID: Not reported
Generator Ship Date: 03/23/1989
Trans1 Recv Date: 03/23/1989

Map ID
Direction
Distance
Elevation

MAP FINDINGS

Site

Database(s)

EDR ID Number
EPA ID Number

NEW YORK TELEPHONE CO (Continued)

1000136939

Trans2 Recv Date: / /
TSD Site Recv Date: 03/26/1989
Part A Recv Date: 06/12/1989
Part B Recv Date: 05/19/1989
Generator EPA ID: NYD980646392
Trans1 EPA ID: MND980791321
Trans2 EPA ID: Not reported
TSD ID 1: KSD980964993
TSD ID 2: Not reported
Manifest Tracking Number: Not reported
Import Indicator: Not reported
Export Indicator: Not reported
Discr Quantity Indicator: Not reported
Discr Type Indicator: Not reported
Discr Residue Indicator: Not reported
Discr Partial Reject Indicator: Not reported
Discr Full Reject Indicator: Not reported
Manifest Ref Number: Not reported
Alt Facility RCRA ID: Not reported
Alt Facility Sign Date: Not reported
MGMT Method Type Code: Not reported
Waste Code: B005 - PCB ARTICLES WITH 500 PPM OR > PCB
Waste Code: Not reported
Waste Code: Not reported
Waste Code: Not reported
Waste Code: Not reported
Waste Code: Not reported
Quantity: 00724
Units: P - Pounds
Number of Containers: 002
Container Type: DM - Metal drums, barrels
Handling Method: B Incineration, heat recovery, burning.
Specific Gravity: 100

Document ID: Not reported
Manifest Status: Not reported
seq: Not reported
Year: 2014
Trans1 State ID: NYR000115733
Trans2 State ID: Not reported
Generator Ship Date: 03/21/2014
Trans1 Recv Date: 03/21/2014
Trans2 Recv Date: Not reported
TSD Site Recv Date: 03/28/2014
Part A Recv Date: Not reported
Part B Recv Date: Not reported
Generator EPA ID: NYD980646392
Trans1 EPA ID: Not reported
Trans2 EPA ID: Not reported
TSD ID 1: PAD067098822
TSD ID 2: Not reported
Manifest Tracking Number: 007153210FLE
Import Indicator: N
Export Indicator: N
Discr Quantity Indicator: N
Discr Type Indicator: N
Discr Residue Indicator: N

Map ID
Direction
Distance
Elevation

MAP FINDINGS

Site

Database(s)

EDR ID Number
EPA ID Number

NEW YORK TELEPHONE CO (Continued)

1000136939

Discr Partial Reject Indicator: N
Discr Full Reject Indicator: N
Manifest Ref Number: Not reported
Alt Facility RCRA ID: Not reported
Alt Facility Sign Date: Not reported
MGMT Method Type Code: H141
Waste Code: Not reported
Waste Code: Not reported
Waste Code: Not reported
Waste Code: Not reported
Waste Code: Not reported
Waste Code: Not reported
Quantity: 120
Units: P - Pounds
Number of Containers: 1
Container Type: DM - Metal drums, barrels
Handling Method: L Landfill.
Specific Gravity: 1
Waste Code: D001
Waste Code 1_2: Not reported
Waste Code 1_3: Not reported
Waste Code 1_4: Not reported
Waste Code 1_5: Not reported
Waste Code 1_6: Not reported

Document ID: Not reported
Manifest Status: Not reported
seq: Not reported
Year: 2014
Trans1 State ID: NYR000115733
Trans2 State ID: Not reported
Generator Ship Date: 03/21/2014
Trans1 Recv Date: 03/21/2014
Trans2 Recv Date: Not reported
TSD Site Recv Date: 03/28/2014
Part A Recv Date: Not reported
Part B Recv Date: Not reported
Generator EPA ID: NYD980646392
Trans1 EPA ID: Not reported
Trans2 EPA ID: Not reported
TSD ID 1: PAD067098822
TSD ID 2: Not reported
Manifest Tracking Number: 007153210FLE
Import Indicator: N
Export Indicator: N
Discr Quantity Indicator: N
Discr Type Indicator: N
Discr Residue Indicator: N
Discr Partial Reject Indicator: N
Discr Full Reject Indicator: N
Manifest Ref Number: Not reported
Alt Facility RCRA ID: Not reported
Alt Facility Sign Date: Not reported
MGMT Method Type Code: H141
Waste Code: Not reported
Waste Code: Not reported
Waste Code: Not reported

Map ID
Direction
Distance
Elevation

MAP FINDINGS

Site

Database(s)

EDR ID Number
EPA ID Number

NEW YORK TELEPHONE CO (Continued)

1000136939

Waste Code: Not reported
Waste Code: Not reported
Waste Code: Not reported
Quantity: 2
Units: P - Pounds
Number of Containers: 1
Container Type: DF - Fiberboard or plastic drums (glass)
Handling Method: L Landfill.
Specific Gravity: 1
Waste Code: D001
Waste Code 1_2: Not reported
Waste Code 1_3: Not reported
Waste Code 1_4: Not reported
Waste Code 1_5: Not reported
Waste Code 1_6: Not reported

ECHO:

Envid: 1000136939
Registry ID: 110004388635
DFR URL: http://echo.epa.gov/detailed_facility_report?fid=110004388635

W101
West
1/4-1/2
0.279 mi.
1472 ft.

NY TELEPHONE
201 SOUTH STATE STREET
SYRACUSE, NY

NY LTANKS **S100158041**
N/A

Site 2 of 2 in cluster W

Relative:
Lower

LTANKS:
Site ID: 132346
Spill Number/Closed Date: 8603824 / 1987-06-04
Spill Date: 1986-09-06
Spill Cause: Tank Test Failure
Spill Source: Commercial/Industrial
Spill Class: Not reported
Cleanup Ceased: 1987-06-04
Cleanup Meets Standard: True
SWIS: 3415
Investigator: UNASSIGNED
Referred To: Not reported
Reported to Dept: 1986-09-06
CID: Not reported
Water Affected: Not reported
Spill Notifier: Responsible Party
Last Inspection: Not reported
Recommended Penalty: False
UST Involvement: True
Remediation Phase: 0
Date Entered In Computer: Not reported
Spill Record Last Update: 2003-12-02
Spiller Name: Not reported
Spiller Company: NY TELEPHONE
Spiller Address: Not reported
Spiller City,St,Zip: ZZ
Spiller County: 001
Spiller Contact: Not reported
Spiller Phone: Not reported

Actual:
401 ft.

Map ID
Direction
Distance
Elevation

MAP FINDINGS

Site

Database(s)

EDR ID Number
EPA ID Number

NY TELEPHONE (Continued)

S100158041

Spiller Extention: Not reported
DEC Region: 7
DER Facility ID: 211209
DEC Memo: "Prior to Sept, 2004 data translation this spill Lead_DEC Field was "
Remarks: "DEC TO INVESTIGATE. LOU RELLS NY TELEPHONE 479-4338"

Material:

Site ID: 132346
Operable Unit ID: 901076
Operable Unit: 01
Material ID: 476637
Material Code: 0009
Material Name: gasoline
Case No.: Not reported
Material FA: Petroleum
Quantity: .00
Units: Not reported
Recovered: .00
Resource Affected: Not reported
Oxygenate: Not reported

Tank Test:

Site ID: 132347
Spill Number/Closed Date: 8603856 / 1987-08-11
Spill Date: 1986-09-12
Spill Cause: Tank Failure
Spill Source: Institutional, Educational, Gov., Other
Spill Class: Not reported
Cleanup Ceased: 1987-08-11
Cleanup Meets Standard: True
SWIS: 3415
Investigator: UNASSIGNED
Referred To: Not reported
Reported to Dept: 1986-09-12
CID: Not reported
Water Affected: Not reported
Spill Notifier: Fire Department
Last Inspection: Not reported
Recommended Penalty: False
UST Involvement: False
Remediation Phase: 0
Date Entered In Computer: Not reported
Spill Record Last Update: 2003-12-02
Spiller Name: Not reported
Spiller Company: NY TELEPHONE
Spiller Address: S. STATE ST.
Spiller City,St,Zip: SYRACUSE, ZZ
Spiller County: 001
Spiller Contact: Not reported
Spiller Phone: Not reported
Spiller Extention: Not reported
DEC Region: 7
DER Facility ID: 211209
DEC Memo: "Prior to Sept, 2004 data translation this spill Lead_DEC Field was /

Map ID
Direction
Distance
Elevation

MAP FINDINGS

Site

Database(s)

EDR ID Number
EPA ID Number

NY TELEPHONE (Continued)

S100158041

Remarks: / : DEC TO INVESTIGATE. "
"12,000 GALLON TANK IS LEAKING"

Material:
Site ID: 132347
Operable Unit ID: 900768
Operable Unit: 01
Material ID: 559746
Material Code: 0001A
Material Name: #2 fuel oil
Case No.: Not reported
Material FA: Petroleum
Quantity: .00
Units: Not reported
Recovered: .00
Resource Affected: Not reported
Oxygenate: Not reported

Tank Test:

X102
ENE
1/4-1/2
0.279 mi.
1475 ft.

KENNEDY SQUARE APTS
950 EAST WATRER STREET
SYRACUSE, NY
Site 1 of 3 in cluster X

NY Spills S103037138
N/A

Relative:
Higher

Actual:
407 ft.

SPILLS:
Facility ID: 9714531
Facility Type: ER
DER Facility ID: 185244
Site ID: 224137
DEC Region: 7
Spill Date: 1998-03-30
Spill Number/Closed Date: 9714531 / 2002-08-06
Spill Cause: Unknown
Spill Class: Known release with minimal potential for fire or hazard. DEC Response.
Willing Responsible Party. Corrective action taken.
3415
SWIS:
Investigator: CFMANNES
Referred To: Not reported
Reported to Dept: 1998-03-30
CID: 282
Water Affected: Not reported
Spill Source: Commercial/Industrial
Spill Notifier: Affected Persons
Cleanup Ceased: Not reported
Cleanup Meets Std: False
Last Inspection: 1998-04-02
Recommended Penalty: False
UST Trust: False
Remediation Phase: 0
Date Entered In Computer: 1998-03-30
Spill Record Last Update: 2002-08-06
Spiller Name: Not reported
Spiller Company: UNKNOWN FOR NOW
Spiller Address: Not reported

Map ID
 Direction
 Distance
 Elevation

MAP FINDINGS

Site

Database(s)

EDR ID Number
 EPA ID Number

KENNEDY SQUARE APTS (Continued)

S103037138

Spiller City,St,Zip: ZZ
 Spiller Company: 001
 Contact Name: LAURIE
 Contact Phone: (315) 474-1051
 DEC Memo: "Prior to Sept, 2004 data translation this spill Lead_DEC Field was CM "
 Remarks: "THEY SUSPECT THE UNDERGROUND OIL TANKS THAT WERE IN USE IN THE LATE 1970'S.THEY HAVE POSSIBLE OIL LEAKING UP THRU THE GROUND INTO THIER PARKING LOT.THE SOURCE IS POSSIBLY FROM THE OLD OIL TANKS. THEY PUT SAND ON THE SPILL. HOME PHONE 315-524-8152 FOR CONTACT ALSO"

Material:

Tank Test:

Y103
ESE
1/4-1/2
0.280 mi.
1477 ft.

SOUTH CROUSE COMMONS
315 SOUTH CROUSE AVE
SYRACUSE, NY 13210
Site 1 of 2 in cluster Y

NY Spills S118637492
N/A

Relative:
Higher

SPILLS:
 Facility ID: 1600230
 Facility Type: ER
 DER Facility ID: 479719
 Site ID: 525490
 DEC Region: 7
 Spill Date: 2016-04-05
 Spill Number/Closed Date: 1600230 / Not Reported
 Spill Cause: Other
 Spill Class: Known release with minimal potential for fire or hazard. DEC Response. Willing Responsible Party. Corrective action taken.
SWIS:
 Investigator: KCKEMP
 Referred To: Not reported
 Reported to Dept: 2016-04-06
 CID: Not reported
 Water Affected: Not reported
 Spill Source: Commercial/Industrial
 Spill Notifier: Other
 Cleanup Ceased: Not reported
 Cleanup Meets Std: False
 Last Inspection: Not reported
 Recommended Penalty: Not reported
 UST Trust: Not reported
 Remediation Phase: 1
 Date Entered In Computer: 2016-04-07
 Spill Record Last Update: 2016-04-07
 Spiller Name: Not reported
 Spiller Company: SOUTH CROUSE COMMONS
 Spiller Address: 612 UNIVERSITY AVE
 Spiller City,St,Zip: SYRACUSE, NY 13210
 Spiller Company: 999
 Contact Name: BEN HAITH
 Contact Phone: (315) 800-1809
 DEC Memo: "4/7/2016 - GZA installing borings in floor of interior of building when bored into unknown UST with unidentified petroleum product in

Actual:
413 ft.

Map ID
 Direction
 Distance
 Elevation

MAP FINDINGS

Site

Database(s)

EDR ID Number
 EPA ID Number

SOUTH CROUSE COMMONS (Continued)

S118637492

Remarks: it. Per GZA, geoprobe did not advance through bottom of tank so no release to environment. Advised GZA to remove product / water form UST, obtain City Fire Marshal permits for tank closure, expose top of tank sufficient for cleaning activities, clean tank, fill in place, and advance borings on either side of tank to tank base, analyze for 8260, 8270, and report results to DEC. UST is most likely a federally regulated UST which will have to be registered then closed. 1953 Sanborn Map consulted shows structure was formerly a parking garage, and second similar tank in structure and directed GZA to secure an EDR report to evaluate need to search for and close second tank. Also noted multiple gas tanks at NE corner of property along shoulder of South Crouse Ave. KCKemp"
 "Performing borings as part of Phase 2 ESA and bored into top of unknown UST."

Material:
 Site ID: 525490
 Operable Unit ID: 1274447
 Operable Unit: 01
 Material ID: 2279036
 Material Code: 0022
 Material Name: waste oil/used oil
 Case No.: Not reported
 Material FA: Petroleum
 Quantity: .00
 Units: Gallons
 Recovered: .00
 Resource Affected: Not reported
 Oxygenate: Not reported

Tank Test:

**Y104
 ESE
 1/4-1/2
 0.280 mi.
 1477 ft.**

**315 S. CROUSE AVE
 315 S. CROUSE AVE
 SYRACUSE, NY
 Site 2 of 2 in cluster Y**

**NY Spills 1009232901
 NY MANIFEST N/A**

**Relative:
 Higher**

SPILLS:
 Facility ID: 9006901
 Facility Type: ER
 DER Facility ID: 132197
 Site ID: 156188
 DEC Region: 7
 Spill Date: 1990-09-22
 Spill Number/Closed Date: 9006901 / 1991-06-06
 Spill Cause: Abandoned Drums
 Spill Class: Not reported
 SWIS: 3415
 Investigator: ROMOCKI
 Referred To: Not reported
 Reported to Dept: 1990-09-24
 CID: Not reported
 Water Affected: Not reported
 Spill Source: Institutional, Educational, Gov., Other
 Spill Notifier: Affected Persons
 Cleanup Ceased: 1990-10-31

**Actual:
 413 ft.**

Map ID
Direction
Distance
Elevation

MAP FINDINGS

Site

Database(s)

EDR ID Number
EPA ID Number

315 S. CROUSE AVE (Continued)

1009232901

Cleanup Meets Std: True
Last Inspection: Not reported
Recommended Penalty: False
UST Trust: False
Remediation Phase: 0
Date Entered In Computer: 1990-10-09
Spill Record Last Update: 1991-05-29
Spiller Name: Not reported
Spiller Company: UNKNOWN
Spiller Address: Not reported
Spiller City,St,Zip: NY
Spiller Company: 999
Contact Name: Not reported
Contact Phone: Not reported
DEC Memo: "Prior to Sept, 2004 data translation this spill Lead_DEC Field was MR 11/02/90: ABDONED DRUM PICKED UP BY EPS . IDENTIFIED AS HAZARDOUS WASTE, HIGH FLASH. 04/23/91: DRUM OF WASTE OIL ABANDONED IN PARKING LOT OVER WEEKEND BY UNKNOWNPARTY. "

Remarks: "55 GALLON DRUM ABANDONED IN PARKING LOT OVER THE WEEKEND."

Material:
Site ID: 156188
Operable Unit ID: 944414
Operable Unit: 01
Material ID: 434342
Material Code: 0022
Material Name: waste oil/used oil
Case No.: Not reported
Material FA: Petroleum
Quantity: 55.00
Units: Gallons
Recovered: 55.00
Resource Affected: Not reported
Oxygenate: Not reported

Tank Test:

NY MANIFEST:
Country: USA
EPA ID: NYP000900480
Facility Status: Not reported
Location Address 1: 315 S CROUSE AVE
Code: BP
Location Address 2: Not reported
Total Tanks: Not reported
Location City: SYRACUSE
Location State: NY
Location Zip: Not reported
Location Zip 4: Not reported

NY MANIFEST:
EPAID: NYP000900480
Mailing Name: NYSDEC
Mailing Contact: TOM QUINN
Mailing Address 1: 50 WOLF ROAD
Mailing Address 2: Not reported

Map ID
Direction
Distance
Elevation

MAP FINDINGS

Site

Database(s)

EDR ID Number
EPA ID Number

315 S. CROUSE AVE (Continued)

1009232901

Mailing City: ALBANY
Mailing State: NY
Mailing Zip: 12233
Mailing Zip 4: Not reported
Mailing Country: USA
Mailing Phone: 3154267519

NY MANIFEST:

Document ID: NYB1760697
Manifest Status: C
seq: Not reported
Year: 1990
Trans1 State ID: Not reported
Trans2 State ID: Not reported
Generator Ship Date: 10/25/1990
Trans1 Recv Date: 10/26/1990
Trans2 Recv Date: / /
TSD Site Recv Date: 10/26/1990
Part A Recv Date: 11/08/1990
Part B Recv Date: 11/14/1990
Generator EPA ID: NYP000900480
Trans1 EPA ID: NYD980761191
Trans2 EPA ID: Not reported
TSD ID 1: NYD013277454
TSD ID 2: Not reported
Manifest Tracking Number: Not reported
Import Indicator: Not reported
Export Indicator: Not reported
Discr Quantity Indicator: Not reported
Discr Type Indicator: Not reported
Discr Residue Indicator: Not reported
Discr Partial Reject Indicator: Not reported
Discr Full Reject Indicator: Not reported
Manifest Ref Number: Not reported
Alt Facility RCRA ID: Not reported
Alt Facility Sign Date: Not reported
MGMT Method Type Code: Not reported
Waste Code: D001 - NON-LISTED IGNITABLE WASTES
Waste Code: Not reported
Waste Code: Not reported
Waste Code: Not reported
Waste Code: Not reported
Waste Code: Not reported
Quantity: 00055
Units: G - Gallons (liquids only)* (8.3 pounds)
Number of Containers: 001
Container Type: DM - Metal drums, barrels
Handling Method: B Incineration, heat recovery, burning.
Specific Gravity: 100

MAP FINDINGS

Map ID
 Direction
 Distance
 Elevation

Site

Database(s)

EDR ID Number
 EPA ID Number

105
West
1/4-1/2
0.283 mi.
1495 ft.

SO SALINA ST
FAYETTE ST
SYRACUSE, NY

NY LTANKS **S100129513**
NY Spills **N/A**

Relative:
Lower

LTANKS:

Actual:
399 ft.

Site ID: 313598
 Spill Number/Closed Date: 8605899 / 1989-12-31
 Spill Date: 1986-12-16
 Spill Cause: Tank Failure
 Spill Source: Commercial/Industrial
 Spill Class: Not reported
 Cleanup Ceased: 1987-01-31
 Cleanup Meets Standard: True
 SWIS: 3415
 Investigator: VOLLMER
 Referred To: Not reported
 Reported to Dept: 1986-12-16
 CID: Not reported
 Water Affected: Not reported
 Spill Notifier: Responsible Party
 Last Inspection: Not reported
 Recommended Penalty: False
 UST Involvement: False
 Remediation Phase: 0
 Date Entered In Computer: 1987-01-05
 Spill Record Last Update: 1993-11-19
 Spiller Name: Not reported
 Spiller Company: N.Y. TELEPHONE
 Spiller Address: FAYETTE & STATE STREETS
 Spiller City,St,Zip: SYRACUSE, NY
 Spiller County: 001
 Spiller Contact: Not reported
 Spiller Phone: Not reported
 Spiller Extention: Not reported
 DEC Region: 7
 DER Facility ID: 252846
 DEC Memo: "Prior to Sept, 2004 data translation this spill Lead_DEC Field was DV // : SAMPLE TAKEN TO CONFIM PCB CONTAMIATION AT NYTEL TANK SITE. // : ENVIR. OIL WAS HIRED ON 12/19/86. "
 Remarks: "REMOVING OLD OIL TANK. CRAIG BUTLER OF OBRIEN & GERE WAS CALLER."

Material:

Site ID: 313598
 Operable Unit ID: 902744
 Operable Unit: 01
 Material ID: 475049
 Material Code: 0001A
 Material Name: #2 fuel oil
 Case No.: Not reported
 Material FA: Petroleum
 Quantity: .00
 Units: Not reported
 Recovered: .00
 Resource Affected: Not reported
 Oxygenate: Not reported

Map ID
Direction
Distance
Elevation

MAP FINDINGS

Site

Database(s)

EDR ID Number
EPA ID Number

SO SALINA ST (Continued)

S100129513

Tank Test:

SPILLS:

Facility ID: 9611398
Facility Type: ER
DER Facility ID: 283130
Site ID: 174906
DEC Region: 7
Spill Date: 1996-12-16
Spill Number/Closed Date: 9611398 / 1996-12-17
Spill Cause: Equipment Failure
Spill Class: Possible release with minimal potential for fire or hazard or Known release with no damage. No DEC Response. No corrective action required.

SWIS: 3400
Investigator: CFMANNES
Referred To: Not reported
Reported to Dept: 1996-12-16
CID: 211
Water Affected: Not reported
Spill Source: Passenger Vehicle
Spill Notifier: Responsible Party
Cleanup Ceased: Not reported
Cleanup Meets Std: False
Last Inspection: Not reported
Recommended Penalty: False
UST Trust: False
Remediation Phase: 0
Date Entered In Computer: 1996-12-16
Spill Record Last Update: 1996-12-17
Spiller Name: JOHN RENOCK
Spiller Company: CENTRO
Spiller Address: 200 CORTLAND AV
Spiller City,St,Zip: SYRACUSE, NY
Spiller Company: 001
Contact Name: JOHN RENOCK
Contact Phone: (315) 442-3388
DEC Memo: "Prior to Sept, 2004 data translation this spill Lead_DEC Field was CM "

Remarks: "transmission line blew on bus causing product to spill over 3 block area - dpw was on scene sanded roadway and swept it up"

Material:

Site ID: 174906
Operable Unit ID: 1042841
Operable Unit: 01
Material ID: 563917
Material Code: 0021
Material Name: transmission fluid
Case No.: Not reported
Material FA: Petroleum
Quantity: 5.00
Units: Gallons
Recovered: 5.00
Resource Affected: Not reported
Oxygenate: Not reported

Map ID
 Direction
 Distance
 Elevation

MAP FINDINGS

Site

Database(s)

EDR ID Number
 EPA ID Number

SO SALINA ST (Continued)

S100129513

Tank Test:

Z106
West
 1/4-1/2
 0.287 mi.
 1513 ft.

CROUSE-HINDS
7TH NORTH STREET
SYRACUSE, NY 13210

NY SHWS
NY SWF/LF
NY Spills

S101008535
N/A

Site 1 of 4 in cluster Z

Relative:
Lower

SHWS:

Program: HW

Site Code: 56327

Actual:
398 ft.

Classification: Does not present a significant threat to the public health or the environment - action may be deferred.

Region: 7

Acres: 37

HW Code: 734004

Record Add: 11/18/1999

Record Upd: 12/29/2015

Updated By: DJHESLER

Site Description:

Location: The Crouse-Hinds Landfills Site consists of two inactive landfills, referred to as the North and South Landfills. The Site is located in the Town of Salina (North Landfill) and City of Syracuse (South Landfill), Onondaga County, New York. The North Landfill is bordered along its northern border by vacant land owned by Plaza East, LLC. This vacant land to the north of the North Landfill consists of areas of fill (municipal waste and miscellaneous debris) with woodland cover and wetlands. The North Landfill is bordered to the east by CSX railroad tracks followed by the Cooper Crouse-Hinds manufacturing facility. Seventh North Street followed by the South Landfill border the North Landfill to the south. West of the North Landfill are wetlands, also owned by Plaza East, followed by Ley Creek. The South Landfill is bordered to the north by Seventh North Street followed by the North Landfill. To the east, the South Landfill is bordered by CSX railroad tracks. Undeveloped woods, wetlands and mixed commercial and retail development border the South Landfill to the south. Ley Creek abuts the entire west and northwest boundary of the South Landfill. Site Features: The North Landfill is 21.5 acres in size, and the South Landfill is 19.4 acres in size. Seventh North Street is oriented southeast-northwest and separates the two landfills that comprise the site. Adjacent to the North Landfill are on-site wetlands to the east and west, along with an on-site drainage channel to the east. Adjacent to the South Landfill are on-site wetlands to the south and an on-site drainage channel to the east. Current Zoning: The Site is currently zoned industrial and is located in an area of mixed usage including light industrial/manufacturing and commercial. Historical Use: Prior to the mid-to-late 1950s the North and South Landfill areas had been occupied by low lying fields, salt marshes and woodlands. From the mid-1950s to 1989 fill material was placed across various areas of the North and South Landfills. Beginning in the mid-1950s, the North Landfill was used for disposal of industrial wastes that were generated at the Crouse-Hinds manufacturing facility. Wastes disposed of in the North Landfill include: foundry sand, core butts, floor sweepings, metal buffing and polishing residue, scrap lumber, plastic wastes and paint scrapings, all originating from the facility. Zinc hydroxide sludge generated from the facility's wastewater treatment

MAP FINDINGS

CROUSE-HINDS (Continued)

S101008535

plant was also disposed of in the North Landfill from 1972 to 1980. Waste disposal was discontinued at the North Landfill in 1989, and it has been inactive since. In 1960, the company began using the South Landfill for disposal of industrial wastes that were generated at the Cooper Crouse-Hinds, LLC manufacturing facility. These wastes included: foundry molds and core sand, scrap steel drums and shot, fly ash, paint scrapings, garbage and construction and demolition debris. In addition to disposal of wastes by the facility, from 1960 to 1965, the South Landfill also accepted approximately 2,000 cubic yards per week of municipal solid waste from the City of Syracuse. Waste disposal activities were discontinued at the South Landfill in 1969, and the South Landfill has been inactive ever since that time. Site Geology and Hydrogeology: The site geology consists of unconsolidated glaciolacustrine and glaciofluvial sediments as described below. A shallow groundwater flow system, located from approximately 6 to 30 feet below the ground surface, in the fill, peat, sand and silt deposits, and a deep confined groundwater flow system located in sand and gravel deposits are present at the site. The deep groundwater system is separated from the overlying shallow groundwater system by a continuous confining layer of silt and clay deposits of varying thickness commencing at approximately 30 feet below ground surface. Groundwater flow in the shallow groundwater system is generally to the west toward Ley Creek. Groundwater flow in the deep groundwater flow system is generally to the east. Groundwater in the deep aquifer exhibits a strong upward vertical gradient and at times exhibits artesian conditions in the deep wells located on the North Landfill.

Env Problem:

No threatened or endangered plant or animal species were observed on the Crouse-Hinds Landfills Site or are believed to inhabit the site. The site supports vegetation and wildlife consistent with terrestrial, wetland and stream corridor cover types. Contaminants of concern were detected at concentration levels exceeding relevant ecological criteria in shallow and subsurface soil, on-site sediment, surface water and groundwater at the site. While contaminants of concern were detected in the sediment and surface water in Ley Creek, the data demonstrate that the current impacts to Ley Creek are not attributable to the site. Rather, sampling has shown that upstream sources, not associated with this site, are impacting the creek. For example, lead in Ley Creek surface water was detected at concentrations in excess of the New York State surface water quality standard (17.9 ppb) adjacent to the site; however, the highest concentration detected in Ley Creek during the RI was at the upgradient sampling location (84.2 ppb). In addition, sediment concentrations of PAHs, PCBs and metals generally remain consistent from upstream of the landfills to downstream of the landfills indicating that the site is not significantly impacting Ley Creek. Complete and potentially ecologically-significant pathways to wildlife receptors were identified for each of the media (soil, sediment, groundwater and surface water) sampled at the site. The site is unpaved and exhibits a potential pathway to wildlife receptors through the erosion of contaminated surface soils to onsite wetlands and drainage channels. Contaminated sediment erosion to Ley Creek is minimized by sediment check dams in a drainage channel to the wetland east of the North Landfill and by the prior removal of a 36-inch culvert from a drainage channel between Ley Creek and the wetland adjacent to the South Landfill. Both soil and waste provide a complete pathway to burrowing wildlife. Surface water and sediments

Map ID
Direction
Distance
Elevation

MAP FINDINGS

Site

Database(s)

EDR ID Number
EPA ID Number

CROUSE-HINDS (Continued)

S101008535

in drainage channels and wetlands at the site provide a complete pathway to aquatic organisms and their predators. Surface water runoff to Ley Creek provides a potential pathway to aquatic organisms and their predators. Groundwater seepage to surface water onsite provides a potential pathway to aquatic organisms.

Health Problem: People are not drinking the contaminated groundwater because the area is served by a public water supply that is not affected by site-related contamination. Also, they are not coming into contact with the groundwater unless they dig deeper than six feet below the ground surface. The potential for direct contact with contaminated surface soils identified in isolated areas of the site is minimized by vegetation that covers the site. People are not expected to come into direct contact with contaminated soil (dirt) or sediment unless they dig below the ground surface or wade through creek and/or wetland sediment. Volatile organic compounds in the groundwater may move into the soil vapor (air spaces within the soil), which in turn may move into overlying buildings and affect the indoor air quality. This process, which is similar to the movement of radon gas from the subsurface into the indoor air of buildings, is referred to as soil vapor intrusion. Because the site is vacant, the inhalation of site-related contaminants due to soil vapor intrusion does not represent a concern for the site in its current condition. However, the potential exists for people to inhale site-related contaminants in indoor air due to soil vapor intrusion in any future on-site building development and occupancy. An evaluation of the potential for soil vapor intrusion to occur will be completed should the current use of the site change.

Dump: True
Structure: False
Lagoon: False
Landfill: True
Pond: False
Disp Start: unknown
Disp Term: unknown
Lat/Long: 43:05:08:0 / 76:09:40:0
Dell: False
Record Add: 11/18/1999 12:00:00 PM
Record Upd: 10/3/2012 3:54:00 PM
Updated By: RXMUSTIC
Own Op: Disp. Owner
Sub Type: NNN
Owner Name: Not reported
Owner Company: CROUSE HINDS
Owner Address: Not reported
Owner Addr2: Not reported
Owner City,St,Zip: ZZ
Owner Country: United States of America
Own Op: Owner
Sub Type: E
Owner Name: Not reported
Owner Company: CROUSE HINDS
Owner Address: 7TH NORTH ST.
Owner Addr2: Not reported
Owner City,St,Zip: SYRACUSE, NY 13210
Owner Country: United States of America
Own Op: On-Site Operator
Sub Type: E

Map ID
Direction
Distance
Elevation

MAP FINDINGS

Site

Database(s)

EDR ID Number
EPA ID Number

CROUSE-HINDS (Continued)

S101008535

Owner Name: Not reported
Owner Company: CROUSE HINDS
Owner Address: 421 MONTGOMERY ST.
Owner Addr2: Not reported
Owner City,St,Zip: SYRACUSE, NY 13210
Owner Country: United States of America
Own Op: On-Site Operator
Sub Type: NNN
Owner Name: Not reported
Owner Company: Onondaga County
Owner Address: 421 Montgomery Street
Owner Addr2: Not reported
Owner City,St,Zip: Syracuse, NY 13210
Owner Country: United States of America
Own Op: Document Repository
Sub Type: NNN
Owner Name: Not reported
Owner Company: Salina Free Library
Owner Address: 100 Belmont Street
Owner Addr2: Not reported
Owner City,St,Zip: Mattydale, NY 13211
Owner Country: United States of America
Own Op: Owner
Sub Type: 02
Owner Name: Not reported
Owner Company: CROUSE HINDS, INC.
Owner Address: 7TH NORTH STREET
Owner Addr2: Not reported
Owner City,St,Zip: SYRACUSE, NY 13210
Owner Country: United States of America
Own Op: Document Repository
Sub Type: NNN
Owner Name: Richard Mustico, P.E.
Owner Company: New York State Department of Environmental Conservation
Owner Address: 625 Broadway
Owner Addr2: Not reported
Owner City,St,Zip: Albany, NY 12233
Owner Country: United States of America
Own Op: Document Repository
Sub Type: NNN
Owner Name: Samuel Sage
Owner Company: Atlantic States Legal Foundation
Owner Address: 658 West Onondaga Street
Owner Addr2: Not reported
Owner City,St,Zip: Syracuse, NY 13204
Owner Country: United States of America
HW Code: 734004
Waste Type: PHENOL
Waste Quantity: UNKNOWN
Waste Code: Not reported
HW Code: 734004
Waste Type: INDUSTRIAL WASTES
Waste Quantity: UNKNOWN
Waste Code: Not reported
HW Code: 734004
Waste Type: ZINC
Waste Quantity: UNKNOWN

Map ID
Direction
Distance
Elevation

MAP FINDINGS

Site

Database(s)

EDR ID Number
EPA ID Number

CROUSE-HINDS (Continued)

S101008535

Waste Code: Not reported
HW Code: 734004
Waste Type: BENZENE
Waste Quantity: UNKNOWN
Waste Code: Not reported
HW Code: 734004
Waste Type: PCB-AROCOLOR 1254
Waste Quantity: UNKNOWN
Waste Code: Not reported
HW Code: 734004
Waste Type: 1,4-DICHLOROBENZENE
Waste Quantity: UNKNOWN
Waste Code: Not reported
HW Code: 734004
Waste Type: PCB-AROCOLOR 1242
Waste Quantity: UNKNOWN
Waste Code: Not reported
HW Code: 734004
Waste Type: BENZO(A)PYRENE
Waste Quantity: UNKNOWN
Waste Code: Not reported
HW Code: 734004
Waste Type: CHROMIUM
Waste Quantity: UNKNOWN
Waste Code: Not reported
HW Code: 734004
Waste Type: CHLOROBENZENE
Waste Quantity: UNKNOWN
Waste Code: Not reported
HW Code: 734004
Waste Type: ARSENIC
Waste Quantity: UNKNOWN
Waste Code: Not reported
HW Code: 734004
Waste Type: BENZ(A)ANTHRACENE
Waste Quantity: UNKNOWN
Waste Code: Not reported
HW Code: 734004
Waste Type: PCB-AROCOLOR 1248
Waste Quantity: UNKNOWN
Waste Code: Not reported
HW Code: 734004
Waste Type: PCB aroclor 1260
Waste Quantity: UNKNOWN
Waste Code: Not reported
HW Code: 734004
Waste Type: PCB aroclor 1248
Waste Quantity: UNKNOWN
Waste Code: Not reported
HW Code: 734004
Waste Type: PCB aroclor 1254
Waste Quantity: UNKNOWN
Waste Code: Not reported
HW Code: 734004
Waste Type: PCB aroclor 1242
Waste Quantity: UNKNOWN
Waste Code: Not reported

Map ID
Direction
Distance
Elevation

MAP FINDINGS

Site

Database(s)

EDR ID Number
EPA ID Number

CROUSE-HINDS (Continued)

S101008535

HW Code: 734004
Waste Type: benzo(a)anthracene
Waste Quantity: UNKNOWN
Waste Code: Not reported
HW Code: 734004
Waste Type: CADMIUM
Waste Quantity: UNKNOWN
Waste Code: Not reported
HW Code: 734004
Waste Type: PCB-AROCLOR 1260
Waste Quantity: UNKNOWN
Waste Code: Not reported
HW Code: 734004
Waste Type: LEAD
Waste Quantity: UNKNOWN
Waste Code: Not reported
Crossref ID: COOPER CROUSE-HINDS, LLC
Cross Ref Type Code: 27
Cross Ref Type: Alternate Site Name
Record Added Date: 6/16/2011
Record Updated: 6/16/2011
Updated By: jdjarrat
Crossref ID: 34-S-72
Cross Ref Type Code: 07
Cross Ref Type: Muni. Waste ID
Record Added Date: 11/18/1999 12:00:00 PM
Record Updated: 2/24/2005 3:54:00 PM
Updated By: INITIAL
Crossref ID: 049
Cross Ref Type Code: 13
Cross Ref Type: Senate District
Record Added Date: 11/18/1999 12:00:00 PM
Record Updated: 2/24/2005 3:54:00 PM
Updated By: INITIAL
Crossref ID: 120
Cross Ref Type Code: 14
Cross Ref Type: Assembly District
Record Added Date: 11/18/1999 12:00:00 PM
Record Updated: 2/24/2005 3:54:00 PM
Updated By: INITIAL
Crossref ID: NYD980641526
Cross Ref Type Code: 05
Cross Ref Type: EPA Site ID
Record Added Date: 11/18/1999 12:00:00 PM
Record Updated: 5/10/2001 4:31:00 PM
Updated By: REGTRANS
Crossref ID: NYD002227973
Cross Ref Type Code: 06
Cross Ref Type: RCRA ID
Record Added Date: 11/18/1999 12:00:00 PM
Record Updated: 2/24/2005 3:54:00 PM
Updated By: INITIAL

SWF/LF:

Flag: INACTIVE
Region Code: 7
Phone Number: 3154777000

Map ID
Direction
Distance
Elevation

MAP FINDINGS

Site

Database(s)

EDR ID Number
EPA ID Number

CROUSE-HINDS (Continued)

S101008535

Owner Name: Not reported
Owner Type: Not reported
Owner Address: Not reported
Owner Addr2: Not reported
Owner City,St,Zip: Not reported
Owner Email: Not reported
Owner Phone: Not reported
Contact Name: Not reported
Contact Address: Not reported
Contact Addr2: Not reported
Contact City,St,Zip: Not reported
Contact Email: Not reported
Contact Phone: Not reported
Activity Desc: Landfill - municipal solid waste
Activity Number: [34S72]
Active: No
East Coordinate: Not reported
North Coordinate: Not reported
Accuracy Code: Not reported
Regulatory Status: None
Waste Type: Foundry Sand;MSW (Residential/Institutional & Commercial)
Authorization #: Not reported
Authorization Date: Not reported
Expiration Date: Not reported

SPILLS:

Facility ID: 9701089
Facility Type: ER
DER Facility ID: 275908
Site ID: 82517
DEC Region: 7
Spill Date: 1997-04-24
Spill Number/Closed Date: 9701089 / 1997-04-30
Spill Cause: Unknown
Spill Class: Possible release with minimal potential for fire or hazard or Known release with no damage. No DEC Response. No corrective action required.

SWIS: 3400
Investigator: CFMANNES
Referred To: Not reported
Reported to Dept: 1997-04-24
CID: 252
Water Affected: LEY CREEK
Spill Source: Unknown
Spill Notifier: DEC
Cleanup Ceased: Not reported
Cleanup Meets Std: False
Last Inspection: Not reported
Recommended Penalty: False
UST Trust: False
Remediation Phase: 0
Date Entered In Computer: 1997-04-24
Spill Record Last Update: 1997-04-24
Spiller Name: UNKNOWN
Spiller Company: Unknown
Spiller Address: UNKNOWN
Spiller City,St,Zip: UNKNOWN, NY

Map ID
Direction
Distance
Elevation

MAP FINDINGS

Site

Database(s)

EDR ID Number
EPA ID Number

CROUSE-HINDS (Continued)

S101008535

Spiller Company: 999
Contact Name: KAREN WILLIAMS
Contact Phone: (315) 426-7400
DEC Memo: "Prior to Sept, 2004 data translation this spill Lead_DEC Field was CM "
Remarks: "CITIZEN COMPLAINT WAS MADE TO NYSDEC ECO WILLIAMS REGARDING ORANGE SLUDGE OBSERVED IN ROADWAY DITCH-CREEK NEARBY-THIS INFO PER FAX "
Material:
Tank Test:

**Z107
West
1/4-1/2
0.287 mi.
1513 ft.**

**TRAIN BRIDGE NEAR
7TH NORTH ST
SYRACUSE, NY
Site 2 of 4 in cluster Z**

**NY Spills S102164728
N/A**

**Relative:
Lower**

SPILLS:

**Actual:
398 ft.**

Facility ID: 9701090
Facility Type: ER
DER Facility ID: 213479
Site ID: 261395
DEC Region: 7
Spill Date: 1997-04-24
Spill Number/Closed Date: 9701090 / 1997-05-27
Spill Cause: Unknown
Spill Class: Possible release with minimal potential for fire or hazard or Known release with no damage. No DEC Response. No corrective action required.

SWIS: 3415
Investigator: CFMANNES
Referred To: Not reported
Reported to Dept: 1997-04-24
CID: 199
Water Affected: LEY CREEK
Spill Source: Unknown
Spill Notifier: DEC
Cleanup Ceased: Not reported
Cleanup Meets Std: False
Last Inspection: Not reported
Recommended Penalty: False
UST Trust: False
Remediation Phase: 0
Date Entered In Computer: 1997-04-24
Spill Record Last Update: 1997-04-24
Spiller Name: Not reported
Spiller Company: UNKNOWN
Spiller Address: Not reported
Spiller City,St,Zip: NY
Spiller Company: 999
Contact Name: KAREN WILLIAMS
Contact Phone: (315) 426-7400
DEC Memo: "Prior to Sept, 2004 data translation this spill Lead_DEC Field was CM "
Remarks: "CITIZEN COMPLAINT WAS MADE TO NYSDEC ECO WILLIAMS REGARDING ORANGE SLUDGE OBSERVED IN A ROADSIDE DITCH-CREEK IS NEARBY"

Map ID
Direction
Distance
Elevation

MAP FINDINGS

Site

Database(s)

EDR ID Number
EPA ID Number

TRAIN BRIDGE NEAR (Continued)

S102164728

Material:

Tank Test:

Facility ID: 9102413
Facility Type: ER
DER Facility ID: 213479
Site ID: 261394
DEC Region: 7
Spill Date: 1991-05-30
Spill Number/Closed Date: 9102413 / 1991-05-31
Spill Cause: Equipment Failure
Spill Class: Not reported
SWIS: 3415
Investigator: HDWARNER
Referred To: Not reported
Reported to Dept: 1991-05-30
CID: Not reported
Water Affected: LEY CREEK
Spill Source: Institutional, Educational, Gov., Other
Spill Notifier: Responsible Party
Cleanup Ceased: 1991-05-30
Cleanup Meets Std: True
Last Inspection: Not reported
Recommended Penalty: False
UST Trust: False
Remediation Phase: 0
Date Entered In Computer: 1991-05-31
Spill Record Last Update: 1992-01-23
Spiller Name: Not reported
Spiller Company: ONON. CO DEPT DRAIN & SAN
Spiller Address: HIAWATHA BLVD
Spiller City,St,Zip: SYRACUSE, NY
Spiller Company: 001
Contact Name: Not reported
Contact Phone: Not reported
DEC Memo: "Prior to Sept, 2004 data translation this spill Lead_DEC Field was HW "
Remarks: "30 MIN DISCHARGE FROM 4IN MAIN WHILE CLEANING. DEC ADVISED THAT BYPASSMIGHT OCCUR.CHLORINATED DISCHARGE TO 20 PPM USING SODIUM HYDRACHLORIDE"

Material:

Site ID: 261394
Operable Unit ID: 953363
Operable Unit: 01
Material ID: 424930
Material Code: 0066A
Material Name: unknown petroleum
Case No.: Not reported
Material FA: Petroleum
Quantity: .00
Units: Not reported
Recovered: .00
Resource Affected: Not reported
Oxygenate: Not reported

Map ID
Direction
Distance
Elevation

MAP FINDINGS

Site

Database(s)

EDR ID Number
EPA ID Number

TRAIN BRIDGE NEAR (Continued)

S102164728

Tank Test:

Z108
West
1/4-1/2
0.287 mi.
1513 ft.

STADIUM INTERN. TRUCK
7TH NORTH STREET
SYRACUSE, NY

NY Spills S102165684
N/A

Site 3 of 4 in cluster Z

Relative:
Lower

SPILLS:

Actual:
398 ft.

Facility ID: 8606817
Facility Type: ER
DER Facility ID: 275908
Site ID: 82514
DEC Region: 7
Spill Date: 1987-02-05
Spill Number/Closed Date: 8606817 / 1987-08-11
Spill Cause: Unknown
Spill Class: Not reported
SWIS: 3400
Investigator: UNASSIGNED
Referred To: Not reported
Reported to Dept: 1987-02-06
CID: Not reported
Water Affected: Not reported
Spill Source: Unknown
Spill Notifier: Other
Cleanup Ceased: 1987-08-11
Cleanup Meets Std: True
Last Inspection: Not reported
Recommended Penalty: False
UST Trust: False
Remediation Phase: 0
Date Entered In Computer: 1987-03-11
Spill Record Last Update: 2004-09-30
Spiller Name: Not reported
Spiller Company: ORIN STEVENS
Spiller Address: P.O. BOX 2848
Spiller City,St,Zip: SYRACUSE, NY
Spiller Company: 001
Contact Name: Not reported
Contact Phone: Not reported
DEC Memo: "Prior to Sept, 2004 data translation this spill Lead_DEC Field was "
Remarks: ""

Material:

Site ID: 82514
Operable Unit ID: 904406
Operable Unit: 01
Material ID: 472374
Material Code: 0008
Material Name: diesel
Case No.: Not reported
Material FA: Petroleum
Quantity: .00
Units: Not reported
Recovered: .00
Resource Affected: Not reported

Map ID
Direction
Distance
Elevation

MAP FINDINGS

Site

Database(s)

EDR ID Number
EPA ID Number

STADIUM INTERN. TRUCK (Continued)

S102165684

Oxygenate: Not reported

Tank Test:

Z109
West
1/4-1/2
0.287 mi.
1513 ft.

LOWER LEY CREEK
7TH NORTH STREET
SYRACUSE, NY 13210

NY SHWS **S113916761**
N/A

Site 4 of 4 in cluster Z

Relative:
Lower

SHWS:

Program: HW

Site Code: 438019

Actual:
398 ft.

Classification: Significant threat to the public health or environment - action required.

Region: 7

Acres: 16

HW Code: 734123

Record Add: 07/27/2010

Record Upd: 10/16/2014

Updated By: DJHESLER

Site Description:

Location: The Lower Ley Creek Site is located in an urban area in the Town of Salina, Onondaga County. The site consists of the lower two miles of Ley Creek beginning at the crossing of Ley Creek by Route 11 (a.k.a. Brewerton Road) and ending downstream at the mouth of Ley Creek at Onondaga Lake. Site Features: The main site features include the creek and creek sediments. Current Zoning and Land Use: Ley Creek is a Class C stream from the mouth of the creek to a point approximately 1.3 miles upstream of the mouth. Upstream of this point, Ley Creek is a Class B stream. The land surrounding Lower Ley Creek is mostly industrial. The surrounding area contains numerous industries, roads, bridges, railroad tracks and businesses. Lower Ley Creek also flows adjacent to two landfills. The creek itself is not used commercially. The site was listed on the National Priorities List (NPL) in July 2010 as a sub-site to the Onondaga Lake NPL Site. Past Use of the Site: Prior to the early 1970s, poor channel conditions and large impermeable areas in the vicinity of the creek caused extensive flooding of Ley Creek. In an effort to alleviate flooding, Ley Creek was dredged in the 1970s, and the dredged material was placed along the banks of the creek. Prior to 1938, the area was generally used for agriculture. Site Geology and Hydrogeology: The soils surrounding the site consist of glacial origin deposits including till, outwash, alluvial and glacio-lacustrine sediments. Above the unconsolidated soils in some areas near the site are fill deposits of cinders, ash and Solvay waste. Human activities have altered the natural soil surrounding most of the site, and most of the original soils are no longer found. The stream sediments are generally soft with little stone. Much of the stream is shallow, but there are pockets of sediment that exist to depths of 8-10 feet deep. Water flows in a south-westerly direction to Onondaga Lake. Ley Creek accounts for approximately 8% of the total water inflow to the lake. Groundwater discharge accounts for approximately 56% of the stream flow in Ley Creek.

Env Problem:

Contaminant levels in sediment exceed the severe effect limits for aquatic plants and animals. EPA sampling in 2010 and 2011 has shown the presence of PCBs at hazardous waste levels in both the sediments

Map ID
Direction
Distance
Elevation

MAP FINDINGS

Site

Database(s)

EDR ID Number
EPA ID Number

LOWER LEY CREEK (Continued)

S113916761

and soils. In addition, sediment sampling showed levels of heavy metals exceeding the DEC Fish & Wildlife Severe Effect Levels (SEL). For example, chromium was found at a concentration of 6,290 ppm, well above the SEL of 110 ppm. Access to this site is unrestricted, and the property is next to a public thoroughfare. The site poses a significant threat to fish and wildlife. The June 2013 RI performed by EPA determined that PCBs are the major contaminant of concern in the sediment and soil at the site. An EPA ROD was issued for the site on September 30, 2014. The ROD, in part, called for sediment removal to PCB concentrations of 1 ppm PCB in the creek, and soil excavation to 1 ppm PCB in the top 2 feet and 10 ppm PCB below 2 feet.

Health Problem: People are not drinking contaminants in the creek water because the area is served by a public water supply that obtains its water from a different source. People may come in contact with contaminants in creek water and/or shallow sediments while entering or exiting the creek during recreational activities. Contact with site-related contamination along the creek banks and in nearby soil is minimized because the areas are well vegetated with grass and brush. However, people may still come in contact with site-related contaminants in these areas if they dig below the surface. Currently, there is a health advisory for people to limit their consumption of fish from the creek.

Dump: False
Structure: False
Lagoon: False
Landfill: False
Pond: False
Disp Start: Not reported
Disp Term: Not reported
Lat/Long: Not reported
Dell: Not reported
Record Add: 6/17/2014 11:31:00 AM
Record Upd: 6/17/2014 11:32:00 AM
Updated By: RXMUSTIC
Own Op: Not reported
Sub Type: Not reported
Owner Name: Not reported
Owner Company: Not reported
Owner Address: Not reported
Owner Addr2: Not reported
Owner City,St,Zip: Not reported
Owner Country: Not reported
HW Code: 734123
Waste Type: POLYCHLORINATED BIPHENYLS (PCB)
Waste Quantity: UNKNOWN
Waste Code: Not reported
Crossref ID: Not reported
Cross Ref Type Code: Not reported
Cross Ref Type: Not reported
Record Added Date: Not reported
Record Updated: Not reported
Updated By: Not reported

MAP FINDINGS

Map ID
 Direction
 Distance
 Elevation

Site

Database(s)

EDR ID Number
 EPA ID Number

AA110
SSW
1/4-1/2
0.288 mi.
1519 ft.

RT 81 NORTHBOUND
HARRISON STREET
SYRACUSE, NY
Site 1 of 2 in cluster AA

NY Spills **S107488651**
 N/A

Relative:
Lower

SPILLS:

Facility ID: 0510107
 Facility Type: ER
 DER Facility ID: 306078
 Site ID: 356016
 DEC Region: 7
 Spill Date: 2005-11-25
 Spill Number/Closed Date: 0510107 / 2005-12-16
 Spill Cause: Traffic Accident
 Spill Class: Known release with minimal potential for fire or hazard. DEC Response. Willing Responsible Party. Corrective action taken.

Actual:
399 ft.

SWIS:

Investigator: MENASH
 Referred To: Not reported
 Reported to Dept: 2005-11-25
 CID: 444
 Water Affected: Not reported
 Spill Source: Passenger Vehicle
 Spill Notifier: Fire Department
 Cleanup Ceased: Not reported
 Cleanup Meets Std: False
 Last Inspection: Not reported
 Recommended Penalty: False
 UST Trust: False
 Remediation Phase: 0
 Date Entered In Computer: 2005-11-25
 Spill Record Last Update: 2005-12-16
 Spiller Name: Not reported
 Spiller Company: PASSENGER VEHICLE
 Spiller Address: Not reported
 Spiller City,St,Zip: NY
 Spiller Company: 999
 Contact Name: DISPATCHER
 Contact Phone: (315) 435-8881
 DEC Memo: ""
 Remarks: "CONTAINED ON ROAD AND HAZMAT ON SCENE CLEANING UP"

Material:

Site ID: 356016
 Operable Unit ID: 1113342
 Operable Unit: 01
 Material ID: 2103404
 Material Code: 0009
 Material Name: gasoline
 Case No.: Not reported
 Material FA: Petroleum
 Quantity: 10.00
 Units: Gallons
 Recovered: .00
 Resource Affected: Not reported
 Oxygenate: Not reported

Tank Test:

MAP FINDINGS

Map ID
Direction
Distance
Elevation

Site

Database(s)

EDR ID Number
EPA ID Number

X111
ENE
1/4-1/2
0.288 mi.
1522 ft.

WATER ST
WATER ST
SYRACUSE, NY
Site 2 of 3 in cluster X

NY Spills S102167117
N/A

Relative:
Higher

SPILLS:

Facility ID: 9304013
Facility Type: ER
DER Facility ID: 261317
Site ID: 324423
DEC Region: 7
Spill Date: 1993-06-28
Spill Number/Closed Date: 9304013 / 1995-02-09
Spill Cause: Abandoned Drums
Spill Class: Possible release with minimal potential for fire or hazard or Known release with no damage. No DEC Response. No corrective action required.

Actual:
407 ft.

SWIS: 3415
Investigator: HDWARNER
Referred To: Not reported
Reported to Dept: 1993-06-29
CID: Not reported
Water Affected: Not reported
Spill Source: Unknown
Spill Notifier: Citizen
Cleanup Ceased: 1995-02-09
Cleanup Meets Std: True
Last Inspection: Not reported
Recommended Penalty: False
UST Trust: False
Remediation Phase: 0
Date Entered In Computer: 1993-08-09
Spill Record Last Update: 1995-02-09
Spiller Name: Not reported
Spiller Company: UNK
Spiller Address: Not reported
Spiller City,St,Zip: ***UPDATE***, ZZ
Spiller Company: 999
Contact Name: Not reported
Contact Phone: Not reported
DEC Memo: "Prior to Sept, 2004 data translation this spill Lead_DEC Field was HW 09/28/95: This is additional information about material spilled from the translation of the old spill file: BLACK GOO."

Remarks: "3 DRUMS ONE LEAKING BLACK GOO. CALLER WOULD LIKE SOMETHING TO BE DONE ABOUT DRUMS."

Material:

Site ID: 324423
Operable Unit ID: 982302
Operable Unit: 01
Material ID: 397548
Material Code: 0066A
Material Name: unknown petroleum
Case No.: Not reported
Material FA: Petroleum
Quantity: .00
Units: Not reported
Recovered: .00
Resource Affected: Not reported

Map ID
 Direction
 Distance
 Elevation

MAP FINDINGS

Site

Database(s)

EDR ID Number
 EPA ID Number

WATER ST (Continued)

S102167117

Oxygenate: Not reported

Tank Test:

112
East
1/4-1/2
0.289 mi.
1528 ft.

VACANT LOT-1014 E.FAYETTE
1014 EAST FAYETTE ST
SYRACUSE, NY

NY Spills S102168063
N/A

Relative:
Higher

SPILLS:

Actual:
413 ft.

Facility ID: 9505913
 Facility Type: ER
 DER Facility ID: 152860
 Site ID: 182424
 DEC Region: 7
 Spill Date: 1995-08-07
 Spill Number/Closed Date: 9505913 / 1996-01-22
 Spill Cause: Abandoned Drums
 Spill Class: No spill occurred. No DEC Response. No corrective action required.
 SWIS: 3415
 Investigator: ROMOCKI
 Referred To: Not reported
 Reported to Dept: 1995-08-14
 CID: Not reported
 Water Affected: Not reported
 Spill Source: Unknown
 Spill Notifier: Citizen
 Cleanup Ceased: Not reported
 Cleanup Meets Std: False
 Last Inspection: 1995-08-14
 Recommended Penalty: False
 UST Trust: False
 Remediation Phase: 0
 Date Entered In Computer: 1995-08-14
 Spill Record Last Update: 1996-01-22
 Spiller Name: Not reported
 Spiller Company: BUEAH BAPTIST CHURCH
 Spiller Address: 146 PALMER AVE.
 Spiller City,St,Zip: SYRACUSE, NY 13204
 Spiller Company: 001
 Contact Name: Not reported
 Contact Phone: Not reported
 DEC Memo: "Prior to Sept, 2004 data translation this spill Lead_DEC Field was MR 08/14/95: TO BE INSPECTED. 08/21/96; NO SPILL. MUCHTRASH HOWEVER WAS SEEN TO HAVE DUMPED ON THE SITE. "
 Remarks: "SOMEONE LEFT 2-55 GALLON DRUMS ON VACANT LOT OWNED BY JOHN HOMNER. (315)422-2020.ALSO DUMPED WAS CONSTRUCTION MATERIAL AND LEFT OVER PAPERS FROM SUNDAY SCHOOL."

Material:

Site ID: 182424
 Operable Unit ID: 1020751
 Operable Unit: 01
 Material ID: 363903
 Material Code: 0009
 Material Name: gasoline

Map ID
Direction
Distance
Elevation

MAP FINDINGS

Site

Database(s)

EDR ID Number
EPA ID Number

VACANT LOT-1014 E.FAYETTE (Continued)

S102168063

Case No.: Not reported
Material FA: Petroleum
Quantity: 110.00
Units: Gallons
Recovered: .00
Resource Affected: Not reported
Oxygenate: Not reported
Site ID: 182424
Operable Unit ID: 1020751
Operable Unit: 01
Material ID: 363904
Material Code: 0066A
Material Name: unknown petroleum
Case No.: Not reported
Material FA: Petroleum
Quantity: .00
Units: Pounds
Recovered: .00
Resource Affected: Not reported
Oxygenate: Not reported

Tank Test:

X113
ENE
1/4-1/2
0.291 mi.
1535 ft.

WATER STREET
1000 E WATER ST
SYRACUSE, NY
Site 3 of 3 in cluster X

NY Spills S102166521
N/A

Relative:
Higher

SPILLS:
Facility ID: 8908471
Facility Type: ER
DER Facility ID: 239465
Site ID: 295908
DEC Region: 7
Spill Date: 1989-11-28
Spill Number/Closed Date: 8908471 / 1989-11-28
Spill Cause: Equipment Failure
Spill Class: Not reported
SWIS: 3415
Investigator: GREGG
Referred To: Not reported
Reported to Dept: 1989-11-28
CID: Not reported
Water Affected: Not reported
Spill Source: Commercial Vehicle
Spill Notifier: Citizen
Cleanup Ceased: 1989-11-28
Cleanup Meets Std: True
Last Inspection: Not reported
Recommended Penalty: False
UST Trust: False
Remediation Phase: 0
Date Entered In Computer: 1989-12-06
Spill Record Last Update: 1990-01-04
Spiller Name: Not reported

Actual:
407 ft.

Map ID
Direction
Distance
Elevation

MAP FINDINGS

Site

Database(s)

EDR ID Number
EPA ID Number

WATER STREET (Continued)

S102166521

Spiller Company: UNKNOWN
Spiller Address: Not reported
Spiller City,St,Zip: NY
Spiller Company: 999
Contact Name: Not reported
Contact Phone: Not reported
DEC Memo: "Prior to Sept, 2004 data translation this spill Lead_DEC Field was TG "
Remarks: "HOLE IN GAS TANK OF TRUCK. SYRACUSE FIRE DEPT ON SCENE. FD CLEAN UP."
Not reported

Material:
Site ID: 295908
Operable Unit ID: 933525
Operable Unit: 01
Material ID: 445211
Material Code: 0008
Material Name: diesel
Case No.: Not reported
Material FA: Petroleum
Quantity: 30.00
Units: Gallons
Recovered: 300.00
Resource Affected: Not reported
Oxygenate: Not reported

Tank Test:

114
NE
1/4-1/2
0.291 mi.
1539 ft.

**VALVOLINE
N CROUSE AVE AT CANAL ST
SYRACUSE, NY**

**NY Spills S102167066
N/A**

**Relative:
Higher**

SPILLS:
Facility ID: 9302375
Facility Type: ER
DER Facility ID: 62289
Site ID: 64687
DEC Region: 7
Spill Date: 1993-05-19
Spill Number/Closed Date: 9302375 / 1993-05-20
Spill Cause: Unknown
Spill Class: Possible release with minimal potential for fire or hazard or Known release with no damage. No DEC Response. No corrective action required.

**Actual:
407 ft.**

SWIS: 3415
Investigator: MENASH
Referred To: Not reported
Reported to Dept: 1993-05-19
CID: Not reported
Water Affected: Not reported
Spill Source: Unknown
Spill Notifier: Fire Department
Cleanup Ceased: 1993-05-20
Cleanup Meets Std: True
Last Inspection: Not reported

Map ID
Direction
Distance
Elevation

MAP FINDINGS

Site

Database(s)

EDR ID Number
EPA ID Number

VALVOLINE (Continued)

S102167066

Recommended Penalty: False
UST Trust: False
Remediation Phase: 0
Date Entered In Computer: 1993-05-20
Spill Record Last Update: 1993-11-01
Spiller Name: Not reported
Spiller Company: UNKNOWN
Spiller Address: Not reported
Spiller City,St,Zip: NY
Spiller Company: 999
Contact Name: Not reported
Contact Phone: Not reported
DEC Memo: "Prior to Sept, 2004 data translation this spill Lead_DEC Field was MN 05/19/93: INSPECTED VALVOLINE SUMP SMELLS LIKE SEWER. "
Remarks: "STRONG ODOR (LIKE PROPANE). FIRE DEPT ON SCENE. WOULD LIKE DEC TO RESPOND."

Material:

Site ID: 64687
Operable Unit ID: 984383
Operable Unit: 01
Material ID: 399499
Material Code: 0066A
Material Name: unknown petroleum
Case No.: Not reported
Material FA: Petroleum
Quantity: .00
Units: Not reported
Recovered: .00
Resource Affected: Not reported
Oxygenate: Not reported

Tank Test:

AB115
WNW
1/4-1/2
0.292 mi.
1544 ft.

HESS STATION 32373
400 ERIE BOULEVARD
SYRACUSE, NY
Site 1 of 4 in cluster AB

NY Spills S104881385
N/A

Relative:
Higher

SPILLS:

Facility ID: 0503483
Facility Type: ER
DER Facility ID: 294455
Site ID: 348109
DEC Region: 7
Spill Date: 2005-06-22
Spill Number/Closed Date: 0503483 / 2005-06-27
Spill Cause: Other
Spill Class: Known release that creates potential for fire or hazard. (Highly Improbable)
SWIS: 3415
Investigator: KCKemp
Referred To: Not reported
Reported to Dept: 2005-06-22
CID: 408
Water Affected: Not reported

Actual:
406 ft.

Map ID
Direction
Distance
Elevation

MAP FINDINGS

Site

Database(s)

EDR ID Number
EPA ID Number

HESS STATION 32373 (Continued)

S104881385

Spill Source: Gasoline Station or other PBS Facility
Spill Notifier: Other
Cleanup Ceased: 2005-06-22
Cleanup Meets Std: True
Last Inspection: 2005-06-22
Recommended Penalty: False
UST Trust: False
Remediation Phase: 0
Date Entered In Computer: 2005-06-22
Spill Record Last Update: 2005-06-27
Spiller Name: DAVID LEE
Spiller Company: CUSTOMER LEAKING TANK
Spiller Address: Not reported
Spiller City,St,Zip: ZZ
Spiller Company: 001
Contact Name: DAVID LEE
Contact Phone: (518) 436-6585
DEC Memo: "Car with Leaking gas tank controlled by Hess employees and Syracuse
FD Spill No. 0503491 is duplicate of this spill. Spiller is Mary
Foote, 901 North Townsend, Syracuse NY 13208"
Remarks: "FIRE DEPARTMENT WAS ON SITE. 15 BY 5 FEET WERE IMPACTED AND WAS
CLEANED UP."

Material:
Site ID: 348109
Operable Unit ID: 1105776
Operable Unit: 01
Material ID: 1558487
Material Code: 0009
Material Name: gasoline
Case No.: Not reported
Material FA: Petroleum
Quantity: 5.00
Units: Gallons
Recovered: 5.00
Resource Affected: Not reported
Oxygenate: Not reported

Tank Test:

Facility ID: 0011915
Facility Type: ER
DER Facility ID: 294455
Site ID: 250666
DEC Region: 7
Spill Date: 2001-02-04
Spill Number/Closed Date: 0011915 / 2001-02-05
Spill Cause: Equipment Failure
Spill Class: Known release with minimal potential for fire or hazard. DEC Response.
Willing Responsible Party. Corrective action taken.
SWIS: 3415
Investigator: CFMANNES
Referred To: Not reported
Reported to Dept: 2001-02-05
CID: 205
Water Affected: Not reported

Map ID
Direction
Distance
Elevation

MAP FINDINGS

Site

Database(s)

EDR ID Number
EPA ID Number

HESS STATION 32373 (Continued)

S104881385

Spill Source: Passenger Vehicle
Spill Notifier: Affected Persons
Cleanup Ceased: Not reported
Cleanup Meets Std: False
Last Inspection: Not reported
Recommended Penalty: False
UST Trust: False
Remediation Phase: 0
Date Entered In Computer: 2001-02-05
Spill Record Last Update: 2001-02-05
Spiller Name: Not reported
Spiller Company: UNKNOWN
Spiller Address: Not reported
Spiller City,St,Zip: NY
Spiller Company: 999
Contact Name: CALLER
Contact Phone: Not reported
DEC Memo: "Prior to Sept, 2004 data translation this spill Lead_DEC Field was CM "
Remarks: "caller stated vehicle in car wash sprung leak in gas tank. water from car wash went to containment area. vac truck cleaned."

Material:

Site ID: 250666
Operable Unit ID: 833286
Operable Unit: 01
Material ID: 542205
Material Code: 0009
Material Name: gasoline
Case No.: Not reported
Material FA: Petroleum
Quantity: 10.00
Units: Gallons
Recovered: .00
Resource Affected: Not reported
Oxygenate: Not reported

Tank Test:

Facility ID: 0010879
Facility Type: ER
DER Facility ID: 294455
Site ID: 250665
DEC Region: 7
Spill Date: 2001-01-03
Spill Number/Closed Date: 0010879 / 2003-10-16
Spill Cause: Equipment Failure
Spill Class: Known release with minimal potential for fire or hazard. DEC Response. Willing Responsible Party. Corrective action taken.
SWIS: 3415
Investigator: CFMANNES
Referred To: Not reported
Reported to Dept: 2001-01-03
CID: 390
Water Affected: Not reported
Spill Source: Gasoline Station or other PBS Facility

Map ID
Direction
Distance
Elevation

MAP FINDINGS

Site

Database(s)

EDR ID Number
EPA ID Number

HESS STATION 32373 (Continued)

S104881385

Spill Notifier: Responsible Party
Cleanup Ceased: Not reported
Cleanup Meets Std: False
Last Inspection: Not reported
Recommended Penalty: False
UST Trust: True
Remediation Phase: 0
Date Entered In Computer: 2001-01-03
Spill Record Last Update: 2003-10-17
Spiller Name: DAVID LEE
Spiller Company: AMERADA HESS STATION
Spiller Address: 400 ERIE BLVD
Spiller City,St,Zip: SYRACUSE, ZZ
Spiller Company: 001
Contact Name: DAVID LEE
Contact Phone: (518) 436-6585
DEC Memo: "Prior to Sept, 2004 data translation this spill Lead_DEC Field was CM "
Remarks: "custome rigged nozzle w/ soda can - nozzle couldn't turn itself off - spilled to ground - is being cleaned up now"

Material:
Site ID: 250665
Operable Unit ID: 832884
Operable Unit: 01
Material ID: 544761
Material Code: 0009
Material Name: gasoline
Case No.: Not reported
Material FA: Petroleum
Quantity: 6.00
Units: Gallons
Recovered: 6.00
Resource Affected: Not reported
Oxygenate: Not reported

Tank Test:

AB116
WNW
1/4-1/2
0.292 mi.
1544 ft.

SPILL NUMBER 8710952
400 BLOCK ERIE BLVD
SYRACUSE, NY
Site 2 of 4 in cluster AB

NY LTANKS **S104619155**
N/A

Relative:
Higher

LTANKS:
Site ID: 281831
Spill Number/Closed Date: 8710952 / 1988-04-12
Spill Date: 1988-03-31
Spill Cause: Tank Failure
Spill Source: Passenger Vehicle
Spill Class: Not reported
Cleanup Ceased: 1988-04-12
Cleanup Meets Standard: True
SWIS: 3415
Investigator: AJMARSCH
Referred To: Not reported
Reported to Dept: 1988-03-31

Actual:
406 ft.

Map ID
Direction
Distance
Elevation

MAP FINDINGS

Site

Database(s)

EDR ID Number
EPA ID Number

SPILL NUMBER 8710952 (Continued)

S104619155

CID: Not reported
Water Affected: Not reported
Spill Notifier: Affected Persons
Last Inspection: Not reported
Recommended Penalty: False
UST Involvement: False
Remediation Phase: 0
Date Entered In Computer: 1988-04-01
Spill Record Last Update: 1995-01-03
Spiller Name: Not reported
Spiller Company: UNKNOWN CAR
Spiller Address: SEARS OIL GAS STA.
Spiller City,St,Zip: ZZ
Spiller County: 001
Spiller Contact: Not reported
Spiller Phone: Not reported
Spiller Extention: Not reported
DEC Region: 7
DER Facility ID: 228808
DEC Memo: "Prior to Sept, 2004 data translation this spill Lead_DEC Field was JM 03/31/88: FIRE DEPT. FLUSHED 3 TO 5 GALS. OF SPILLED GASOLINE. 03/31/88: NO ACTION TAKEN. "
Remarks: "CAR GAS TANK SPRUNG LEAK . FIRE DEPT CALLED-- CLEANED WITH ABSORBANT &FLUSHED AREA."

Material:
Site ID: 281831
Operable Unit ID: 915708
Operable Unit: 01
Material ID: 462697
Material Code: 0009
Material Name: gasoline
Case No.: Not reported
Material FA: Petroleum
Quantity: 5.00
Units: Gallons
Recovered: .00
Resource Affected: Not reported
Oxygenate: Not reported

Tank Test:

117
NE
1/4-1/2
0.293 mi.
1549 ft.

AT RT 81 SPLIT
RT 690 WESTBOUND
SYRACUSE, NY

NY Spills S107408781
N/A

Relative:
Higher

SPILLS:
Facility ID: 0506944
Facility Type: ER
DER Facility ID: 299552
Site ID: 352252
DEC Region: 7
Spill Date: 2005-09-08
Spill Number/Closed Date: 0506944 / 2005-11-18

Actual:
422 ft.

Map ID
Direction
Distance
Elevation

MAP FINDINGS

Site

Database(s)

EDR ID Number
EPA ID Number

AT RT 81 SPLIT (Continued)

S107408781

Spill Cause: Traffic Accident
Spill Class: Known release that creates potential for fire or hazard. DEC Response.
Willing Responsible Party. Corrective action taken.
SWIS: 3415
Investigator: MENASH
Referred To: Not reported
Reported to Dept: 2005-09-08
CID: 444
Water Affected: Not reported
Spill Source: Commercial Vehicle
Spill Notifier: Fire Department
Cleanup Ceased: Not reported
Cleanup Meets Std: False
Last Inspection: Not reported
Recommended Penalty: False
UST Trust: False
Remediation Phase: 0
Date Entered In Computer: 2005-09-08
Spill Record Last Update: 2005-11-18
Spiller Name: Not reported
Spiller Company: CEMENT TRUCK
Spiller Address: Not reported
Spiller City,St,Zip: ZZ
Spiller Company: 001
Contact Name: RICHARD LONG
Contact Phone: (315) 435-8884
DEC Memo: "Responded to incident. Syracuse Police Accident Report 05-379490.
Op-tec called; put downspedi dri, recovered sand and spedi dri.
Cleanup complete."
Remarks: "A MIXTURE OF ALL MIXED AND SOME WENT INTO STORM DRAIN: WOULD LIKE
DEC TO RESPOND"

Material:

Site ID: 352252
Operable Unit ID: 1109759
Operable Unit: 01
Material ID: 2099778
Material Code: 0015
Material Name: motor oil
Case No.: Not reported
Material FA: Petroleum
Quantity: .00
Units: Gallons
Recovered: .00
Resource Affected: Not reported
Oxygenate: Not reported
Site ID: 352252
Operable Unit ID: 1109759
Operable Unit: 01
Material ID: 2099777
Material Code: 0010
Material Name: hydraulic oil
Case No.: Not reported
Material FA: Petroleum
Quantity: .00
Units: Gallons
Recovered: .00
Resource Affected: Not reported

Map ID
 Direction
 Distance
 Elevation

MAP FINDINGS

Site

Database(s)

EDR ID Number
 EPA ID Number

AT RT 81 SPLIT (Continued)

S107408781

Oxygenate: Not reported
 Site ID: 352252
 Operable Unit ID: 1109759
 Operable Unit: 01
 Material ID: 2099776
 Material Code: 0008
 Material Name: diesel
 Case No.: Not reported
 Material FA: Petroleum
 Quantity: .00
 Units: Gallons
 Recovered: .00
 Resource Affected: Not reported
 Oxygenate: Not reported

Tank Test:

118
WSW
1/4-1/2
0.295 mi.
1555 ft.

NORTH PARKING GARAGE
425 SOUTH STATE ST
SYRACUSE, NY

NY Spills S104952636
N/A

Relative:
Lower

SPILLS:

Facility ID: 0011990
 Facility Type: ER
 DER Facility ID: 142100
 Site ID: 168709
 DEC Region: 7
 Spill Date: 2001-02-07
 Spill Number/Closed Date: 0011990 / 2005-07-01
 Spill Cause: Unknown
 Spill Class: Known release with minimal potential for fire or hazard. DEC Response. Willing Responsible Party. Corrective action taken.

Actual:
397 ft.

SWIS:
 Investigator: CFMANNES
 Referred To: Not reported
 Reported to Dept: 2001-02-07
 CID: 382
 Water Affected: Not reported
 Spill Source: Commercial/Industrial
 Spill Notifier: Other
 Cleanup Ceased: Not reported
 Cleanup Meets Std: False
 Last Inspection: Not reported
 Recommended Penalty: False
 UST Trust: False
 Remediation Phase: 0
 Date Entered In Computer: 2001-02-07
 Spill Record Last Update: 2005-07-26
 Spiller Name: Not reported
 Spiller Company: COUNTY OF ONONDAGA
 Spiller Address: Not reported
 Spiller City,St,Zip: ZZ
 Spiller Company: 001
 Contact Name: UNKNOWN

Map ID
Direction
Distance
Elevation

MAP FINDINGS

Site

Database(s)

EDR ID Number
EPA ID Number

NORTH PARKING GARAGE (Continued)

S104952636

Contact Phone: (000) 000-0000
DEC Memo: "Prior to Sept, 2004 data translation this spill Lead_DEC Field was CM Originally closed on November 30, 2001. Reopened when County elected to install a underslab Depressurization System. "
Remarks: "caller states that while cleaning out waste oil tanks gasoline was noticed entering a freshly cleaned tank. a 3000 gal gas tank is nearby"
Material:
Site ID: 168709
Operable Unit ID: 833350
Operable Unit: 01
Material ID: 542277
Material Code: 0009
Material Name: gasoline
Case No.: Not reported
Material FA: Petroleum
Quantity: .00
Units: Gallons
Recovered: .00
Resource Affected: Not reported
Oxygenate: Not reported

Tank Test:

AA119
SSW
1/4-1/2
0.300 mi.
1582 ft.

SPILL NUMBER 9901836
550 HARRISON ST
SYRACUSE, NY
Site 2 of 2 in cluster AA

NY Spills S104649026
N/A

Relative:
Lower

SPILLS:
Facility ID: 9901836
Facility Type: ER
Actual: DER Facility ID: 88714
399 ft. Site ID: 99866
DEC Region: 7
Spill Date: 1999-05-17
Spill Number/Closed Date: 9901836 / 1999-05-18
Spill Cause: Equipment Failure
Spill Class: Known release with minimal potential for fire or hazard. DEC Response. Willing Responsible Party. Corrective action taken.
SWIS: 3415
Investigator: MENASH
Referred To: Not reported
Reported to Dept: 1999-05-17
CID: 382
Water Affected: Not reported
Spill Source: Passenger Vehicle
Spill Notifier: Fire Department
Cleanup Ceased: Not reported
Cleanup Meets Std: False
Last Inspection: Not reported
Recommended Penalty: False
UST Trust: False
Remediation Phase: 0
Date Entered In Computer: 1999-05-17

Map ID
Direction
Distance
Elevation

MAP FINDINGS

Site

Database(s)

EDR ID Number
EPA ID Number

SPILL NUMBER 9901836 (Continued)

S104649026

Spill Record Last Update: 1999-05-18
Spiller Name: Not reported
Spiller Company: UNKNOWN
Spiller Address: Not reported
Spiller City,St,Zip: NY
Spiller Company: 999
Contact Name: DISPT RHOADES
Contact Phone: (315) 435-8884
DEC Memo: "Prior to Sept, 2004 data translation this spill Lead_DEC Field was MN 17 MAY 1999- MADE CONTACT WITH SYRACUSE FIRE DEPARTMENT-SPILL CONTAINED - SPEDI DRI APPLIED AND SWEEP UP."
Remarks: "GAS LEAKING FROM THE TANK OF A DODGE CARAVAN IN A PARKING LOT. IN EXCESS OF 5 GALS BUT HAS BEEN CONTAINED."
Material:
Site ID: 99866
Operable Unit ID: 1080592
Operable Unit: 01
Material ID: 305362
Material Code: 0009
Material Name: gasoline
Case No.: Not reported
Material FA: Petroleum
Quantity: .00
Units: Gallons
Recovered: .00
Resource Affected: Not reported
Oxygenate: Not reported

Tank Test:

120
SE
1/4-1/2
0.306 mi.
1616 ft.

**CORNER OF
E ADAMS ST/IRVING AVE
SYRACUSE, NY**

**NY Spills S103274821
N/A**

**Relative:
Higher**

SPILLS:
Facility ID: 9802642
Facility Type: ER
DER Facility ID: 134288
Site ID: 158908
DEC Region: 7
Spill Date: 1998-05-30
Spill Number/Closed Date: 9802642 / 1998-05-30
Spill Cause: Abandoned Drums
Spill Class: No spill occurred. No DEC Response. No corrective action required.
SWIS: 3415
Investigator: CFMANNES
Referred To: Not reported
Reported to Dept: 1998-05-30
CID: 297
Water Affected: Not reported
Spill Source: Unknown
Spill Notifier: Fire Department
Cleanup Ceased: Not reported
Cleanup Meets Std: False

**Actual:
413 ft.**

Map ID
 Direction
 Distance
 Elevation

MAP FINDINGS

Site

Database(s)

EDR ID Number
 EPA ID Number

CORNER OF (Continued)

S103274821

Last Inspection: 1998-05-30
 Recommended Penalty: False
 UST Trust: False
 Remediation Phase: 0
 Date Entered In Computer: 1998-05-30
 Spill Record Last Update: 1999-01-15
 Spiller Name: Not reported
 Spiller Company: Not reported
 Spiller Address: Not reported
 Spiller City,St,Zip: ***Update***, ZZ
 Spiller Company: 001
 Contact Name: DAN CARROLL
 Contact Phone: (315) 435-8884
 DEC Memo: "Prior to Sept, 2004 data translation this spill Lead_DEC Field was CM "
 Remarks: "HAZ-MAT CELL PHONE 315-263-2713 ON SCENE / THERE WERE 2 55 GALLON DRUMS THAT FELL OFF THE BACK OF A TRUCK AND 1 OF THE DRUMS SPILLED ONTO THE ROADWAY AND THE VEHICLE LEFT THE SCENE - FD HAZ-MAT ON SCENE - 0640AM DISPATCH CALLED BACK STATEING IT WAS DEEP FAT FRYER OIL AND A RESPONSE TO THE SCENE WOULD NOT BE NECESSARY"

Material:

Tank Test:

**AC121
 NW
 1/4-1/2
 0.307 mi.
 1620 ft.**

**SYRACUSE UNIVERSITY STEAM
 MCBRIDE ST
 SYRACUSE, NY**

**NY Spills S104787363
 N/A**

Site 1 of 2 in cluster AC

**Relative:
 Higher**

SPILLS:
 Facility ID: 0004648
 Facility Type: ER
 DER Facility ID: 212253
 Site ID: 259519
 DEC Region: 7
 Spill Date: 2000-07-18
 Spill Number/Closed Date: 0004648 / 2000-10-11
 Spill Cause: Equipment Failure
 Spill Class: Known release with minimal potential for fire or hazard. DEC Response. Willing Responsible Party. Corrective action taken.
 SWIS: 3415
 Investigator: CFMANNES
 Referred To: Not reported
 Reported to Dept: 2000-07-18
 CID: 382
 Water Affected: Not reported
 Spill Source: Institutional, Educational, Gov., Other
 Spill Notifier: Responsible Party
 Cleanup Ceased: Not reported
 Cleanup Meets Std: False
 Last Inspection: 2000-07-19
 Recommended Penalty: False
 UST Trust: False
 Remediation Phase: 0
 Date Entered In Computer: 2000-07-18

**Actual:
 408 ft.**

Map ID
Direction
Distance
Elevation

MAP FINDINGS

Site

Database(s)

EDR ID Number
EPA ID Number

SYRACUSE UNIVERSITY STEAM (Continued)

S104787363

Spill Record Last Update: 2000-10-11
Spiller Name: JIM MCCUMBER
Spiller Company: SYRACUSE UNIVERSITY
Spiller Address: 285 AINSLEY DR
Spiller City,St,Zip: SYRACUSE, NY 13244-
Spiller Company: 001
Contact Name: JIM MCCUMBER
Contact Phone: (315) 443-4132
DEC Memo: "Prior to Sept, 2004 data translation this spill Lead_DEC Field was
CM "
Remarks: "CALLER STATES THAT THE CITY IS DOING EXCAVATION AT LOCATION AND
FOUND CONTAMINATED SOIL. CALLER BELIEVES THAT IT IS FOM A SPILL THAT
OCCURRED BACK IN 1988 OR 1990"

Material:
Site ID: 259519
Operable Unit ID: 827147
Operable Unit: 01
Material ID: 549381
Material Code: 0066A
Material Name: unknown petroleum
Case No.: Not reported
Material FA: Petroleum
Quantity: .00
Units: Gallons
Recovered: .00
Resource Affected: Not reported
Oxygenate: Not reported

Tank Test:

AC122
NW
1/4-1/2
0.307 mi.
1620 ft.

POLE #12
MCBRIDE ST
SYRACUSE, NY
Site 2 of 2 in cluster AC

NY Spills S104652419
N/A

Relative:
Higher

SPILLS:
Facility ID: 0001399
Facility Type: ER
DER Facility ID: 212253
Site ID: 259518
DEC Region: 7
Spill Date: 2000-05-04
Spill Number/Closed Date: 0001399 / 2000-05-30
Spill Cause: Equipment Failure
Spill Class: Known release with minimal potential for fire or hazard. DEC Response.
Willing Responsible Party. Corrective action taken.
SWIS: 3415
Investigator: CFMANNES
Referred To: Not reported
Reported to Dept: 2000-05-04
CID: 351
Water Affected: Not reported
Spill Source: Commercial/Industrial
Spill Notifier: Responsible Party
Cleanup Ceased: Not reported

Actual:
408 ft.

Map ID
Direction
Distance
Elevation

MAP FINDINGS

Site

Database(s)

EDR ID Number
EPA ID Number

POLE #12 (Continued)

S104652419

Cleanup Meets Std: False
Last Inspection: Not reported
Recommended Penalty: False
UST Trust: False
Remediation Phase: 0
Date Entered In Computer: 2000-05-04
Spill Record Last Update: 2000-07-27
Spiller Name: Not reported
Spiller Company: NIMO
Spiller Address: Not reported
Spiller City,St,Zip: ZZ -
Spiller Company: 001
Contact Name: DAVE AU
Contact Phone: (315) 460-5063
DEC Memo: "Prior to Sept, 2004 data translation this spill Lead_DEC Field was CM "
Remarks: "transformer overheated causing spill "

Material:
Site ID: 259518
Operable Unit ID: 823050
Operable Unit: 01
Material ID: 560536
Material Code: 0020A
Material Name: transformer oil
Case No.: Not reported
Material FA: Petroleum
Quantity: 15.00
Units: Gallons
Recovered: 15.00
Resource Affected: Not reported
Oxygenate: Not reported

Tank Test:

123
NE
1/4-1/2
0.310 mi.
1635 ft.

**LAROCCHO'S AUTO
549 BURNET AVE
SYRACUSE, NY**

**NY Spills S102244021
N/A**

**Relative:
Higher**

SPILLS:
Facility ID: 9602743
Facility Type: ER
DER Facility ID: 62177
Site ID: 64532
DEC Region: 7
Spill Date: 1996-05-27
Spill Number/Closed Date: 9602743 / 1996-12-30
Spill Cause: Deliberate
Spill Class: Known release with minimal potential for fire or hazard. DEC Response. Willing Responsible Party. Corrective action taken.
SWIS: 3415
Investigator: CFMANNES
Referred To: Not reported
Reported to Dept: 1996-05-27
CID: 297

**Actual:
407 ft.**

Map ID
Direction
Distance
Elevation

MAP FINDINGS

Site

Database(s)

EDR ID Number
EPA ID Number

LAROCCO'S AUTO (Continued)

S102244021

Water Affected: Not reported
Spill Source: Gasoline Station or other PBS Facility
Spill Notifier: Police Department
Cleanup Ceased: Not reported
Cleanup Meets Std: False
Last Inspection: 1996-05-28
Recommended Penalty: False
UST Trust: False
Remediation Phase: 0
Date Entered In Computer: 1996-05-27
Spill Record Last Update: 1997-11-24
Spiller Name: UNKNOWN
Spiller Company: STEVE MARKS
Spiller Address: 209 N.CROUSE AVE.
Spiller City,St,Zip: SYRACUSE, NY 13203-001
Spiller Company: 001
Contact Name: JOSEPH LAROCCO
Contact Phone: (315) 474-4635
DEC Memo: "Prior to Sept, 2004 data translation this spill Lead_DEC Field was

Remarks: "THE OWNER OF THE ABOVE REPAIR SHOP REPORTED TO THE SPD THAT SOMEONE HAD THROWN OIL ALL OVER THE REAR OF HIS BUILDING - THE SPILL IS APPROX 8 FEET IN DIAMETER - SPD REPORT NUMBER 96-7856"

Material:
Site ID: 64532
Operable Unit ID: 1030358
Operable Unit: 01
Material ID: 348985
Material Code: 0066A
Material Name: unknown petroleum
Case No.: Not reported
Material FA: Petroleum
Quantity: .00
Units: Gallons
Recovered: .00
Resource Affected: Not reported
Oxygenate: Not reported

Tank Test:

AD124
West
1/4-1/2
0.310 mi.
1639 ft.

NYSDOT
333 EAST WASHINGTON STREET
SYRACUSE, NY 13202
Site 1 of 2 in cluster AD

NY Spills S102166920
NY MANIFEST N/A

Relative:
Lower

SPILLS:
Facility ID: 9607005
Facility Type: ER
DER Facility ID: 162588
Site ID: 195138
DEC Region: 7
Spill Date: 1996-09-03

Actual:
402 ft.

Map ID
Direction
Distance
Elevation

MAP FINDINGS

Site

Database(s)

EDR ID Number
EPA ID Number

NYS DOT (Continued)

S102166920

Spill Number/Closed Date: 9607005 / 2002-08-06
Spill Cause: Unknown
Spill Class: Known release with minimal potential for fire or hazard. DEC Response. Willing Responsible Party. Corrective action taken.

SWIS: 3415
Investigator: CFMANNES
Referred To: Not reported
Reported to Dept: 1996-09-03
CID: 312
Water Affected: Not reported
Spill Source: Commercial/Industrial
Spill Notifier: Responsible Party
Cleanup Ceased: Not reported
Cleanup Meets Std: False
Last Inspection: Not reported
Recommended Penalty: False
UST Trust: False
Remediation Phase: 0
Date Entered In Computer: 1996-09-03
Spill Record Last Update: 2002-08-06
Spiller Name: MIKE HOLIDAY
Spiller Company: LAFAYETTE DOT SITE
Spiller Address: 333 EAST WASHINGTON ST
Spiller City,St,Zip: SYRACUSE, NY
Spiller Company: 001
Contact Name: MIKE HOLIDAY
Contact Phone: (315) 428-4419
DEC Memo: "Prior to Sept, 2004 data translation this spill Lead_DEC Field was CM NO REPORT SUBMITTED, CONTAMINATION MAY EXIST"

Remarks: "tanks being pulled there - caller found contaminated soil and a sludge type mess"

Material:

Site ID: 195138
Operable Unit ID: 1034964
Operable Unit: 01
Material ID: 346273
Material Code: 0066A
Material Name: unknown petroleum
Case No.: Not reported
Material FA: Petroleum
Quantity: .00
Units: Gallons
Recovered: .00
Resource Affected: Not reported
Oxygenate: Not reported

Tank Test:

Facility ID: 9011281
Facility Type: ER
DER Facility ID: 162588
Site ID: 269960
DEC Region: 7
Spill Date: 1991-01-24
Spill Number/Closed Date: 9011281 / 1991-04-18

Map ID
Direction
Distance
Elevation

MAP FINDINGS

Site

Database(s)

EDR ID Number
EPA ID Number

NYSDOT (Continued)

S102166920

Spill Cause: Unknown
Spill Class: Not reported
SWIS: 3415
Investigator: ROMOCKI
Referred To: Not reported
Reported to Dept: 1991-01-24
CID: Not reported
Water Affected: Not reported
Spill Source: Institutional, Educational, Gov., Other
Spill Notifier: Other
Cleanup Ceased: 1991-03-08
Cleanup Meets Std: True
Last Inspection: Not reported
Recommended Penalty: False
UST Trust: False
Remediation Phase: 0
Date Entered In Computer: 1991-01-28
Spill Record Last Update: 1991-04-19
Spiller Name: Not reported
Spiller Company: NEW YORK STATE OGS
Spiller Address: 333 E WASHINGTON ST.
Spiller City,St,Zip: SYRACUSE, NY 13202
Spiller Company: 001
Contact Name: Not reported
Contact Phone: Not reported
DEC Memo: "Prior to Sept, 2004 data translation this spill Lead_DEC Field was MR 04/19/91: UNKNOWN SUBSTANCE DISCOVERED DURING TANK REMOVAL/REPLACEMENT. SAMPLE WAS ANALYSED AND FOUND TO BE NON-HAZARDOUS. "
Remarks: "TANKS BEING REMOVED AT HUGHES OFFICE BLDG. POSSIBLE CONTAMINATION AT EXCAVATION."

Material:

Site ID: 269960
Operable Unit ID: 948298
Operable Unit: 01
Material ID: 559218
Material Code: 0066A
Material Name: unknown petroleum
Case No.: Not reported
Material FA: Petroleum
Quantity: 10.00
Units: Pounds
Recovered: 10.00
Resource Affected: Not reported
Oxygenate: Not reported

Tank Test:

NY MANIFEST:

Country: USA
EPA ID: NYP000850321
Facility Status: Not reported
Location Address 1: 333 EAST WASHINGTON STREET
Code: BP
Location Address 2: Not reported

Map ID
Direction
Distance
Elevation

MAP FINDINGS

Site

Database(s)

EDR ID Number
EPA ID Number

NYS DOT (Continued)

S102166920

Total Tanks: Not reported
Location City: SYRACUSE
Location State: NY
Location Zip: 13202
Location Zip 4: Not reported

NY MANIFEST:

EPAID: NYP000850321
Mailing Name: NYS DOT
Mailing Contact: THOMAS S SUOZZO
Mailing Address 1: 333 EAST WASHINGTON STREET
Mailing Address 2: Not reported
Mailing City: SYRACUSE
Mailing State: NY
Mailing Zip: 13202
Mailing Zip 4: Not reported
Mailing Country: USA
Mailing Phone: 0000000000

NY MANIFEST:

Document ID: NYA1340028
Manifest Status: C
seq: Not reported
Year: 1984
Trans1 State ID: 35218GNNE
Trans2 State ID: Not reported
Generator Ship Date: 09/28/1984
Trans1 Recv Date: 09/28/1984
Trans2 Recv Date: / /
TSD Site Recv Date: 09/28/1984
Part A Recv Date: 10/09/1984
Part B Recv Date: 10/10/1984
Generator EPA ID: NYP000850321
Trans1 EPA ID: NYD000824458
Trans2 EPA ID: Not reported
TSDF ID 1: NYD043815703
TSDF ID 2: Not reported
Manifest Tracking Number: Not reported
Import Indicator: Not reported
Export Indicator: Not reported
Discr Quantity Indicator: Not reported
Discr Type Indicator: Not reported
Discr Residue Indicator: Not reported
Discr Partial Reject Indicator: Not reported
Discr Full Reject Indicator: Not reported
Manifest Ref Number: Not reported
Alt Facility RCRA ID: Not reported
Alt Facility Sign Date: Not reported
MGMT Method Type Code: Not reported
Waste Code: D001 - NON-LISTED IGNITABLE WASTES
Waste Code: Not reported
Waste Code: Not reported
Waste Code: Not reported
Waste Code: Not reported
Waste Code: Not reported
Quantity: 26600
Units: P - Pounds

Map ID
Direction
Distance
Elevation

MAP FINDINGS

Site

Database(s)

EDR ID Number
EPA ID Number

NYS DOT (Continued)

S102166920

Number of Containers: 001
Container Type: TT - Cargo tank, tank trucks
Handling Method: T Chemical, physical, or biological treatment.
Specific Gravity: 100

Country: USA
EPA ID: NYP000850712
Facility Status: Not reported
Location Address 1: 333 EAST WASHINGTON STREET
Code: BP
Location Address 2: Not reported
Total Tanks: Not reported
Location City: SYRACUSE
Location State: NY
Location Zip: 13202
Location Zip 4: Not reported

NY MANIFEST:

EPAID: NYP000850712
Mailing Name: NYS DOT
Mailing Contact: THOMAS S SUOZZO
Mailing Address 1: 333 EAST WASHINGTON STREET
Mailing Address 2: Not reported
Mailing City: SYRACUSE
Mailing State: NY
Mailing Zip: 13202
Mailing Zip 4: Not reported
Mailing Country: USA
Mailing Phone: 3154284360

NY MANIFEST:

Document ID: NYA1277865
Manifest Status: K
seq: Not reported
Year: 1984
Trans1 State ID: NY36897GP
Trans2 State ID: Not reported
Generator Ship Date: 11/21/1984
Trans1 Recv Date: 11/21/1984
Trans2 Recv Date: / /
TSD Site Recv Date: 11/21/1984
Part A Recv Date: 12/17/1984
Part B Recv Date: 12/17/1984
Generator EPA ID: NYP000850712
Trans1 EPA ID: NYD051735561
Trans2 EPA ID: Not reported
TSDF ID 1: NYD043815703
TSDF ID 2: Not reported
Manifest Tracking Number: Not reported
Import Indicator: Not reported
Export Indicator: Not reported
Discr Quantity Indicator: Not reported
Discr Type Indicator: Not reported
Discr Residue Indicator: Not reported
Discr Partial Reject Indicator: Not reported
Discr Full Reject Indicator: Not reported

Map ID
Direction
Distance
Elevation

MAP FINDINGS

Site

Database(s)

EDR ID Number
EPA ID Number

NYS DOT (Continued)

S102166920

Manifest Ref Number: Not reported
Alt Facility RCRA ID: Not reported
Alt Facility Sign Date: Not reported
MGMT Method Type Code: Not reported
Waste Code: D001 - NON-LISTED IGNITABLE WASTES
Waste Code: Not reported
Waste Code: Not reported
Waste Code: Not reported
Waste Code: Not reported
Waste Code: Not reported
Quantity: 00480
Units: G - Gallons (liquids only)* (8.3 pounds)
Number of Containers: 001
Container Type: TT - Cargo tank, tank trucks
Handling Method: B Incineration, heat recovery, burning.
Specific Gravity: 080

Country: USA
EPA ID: NYP000850792
Facility Status: Not reported
Location Address 1: 333 EAST WASHINGTON STREET
Code: BP
Location Address 2: Not reported
Total Tanks: Not reported
Location City: SYRACUSE
Location State: NY
Location Zip: 13202
Location Zip 4: Not reported

NY MANIFEST:

EPAID: NYP000850792
Mailing Name: NYS DOT
Mailing Contact: THOMAS S SWOZZO
Mailing Address 1: 333 EAST WASHINGTON STREET
Mailing Address 2: Not reported
Mailing City: SYRACUSE
Mailing State: NY
Mailing Zip: 13202
Mailing Zip 4: Not reported
Mailing Country: USA
Mailing Phone: 3154284360

NY MANIFEST:

Document ID: NYA1277937
Manifest Status: K
seq: Not reported
Year: 1984
Trans1 State ID: NY36897-G
Trans2 State ID: Not reported
Generator Ship Date: 11/08/1984
Trans1 Recv Date: 11/08/1984
Trans2 Recv Date: / /
TSD Site Recv Date: 11/09/1984
Part A Recv Date: 12/14/1984
Part B Recv Date: 12/10/1984
Generator EPA ID: NYP000850792

Map ID
Direction
Distance
Elevation

MAP FINDINGS

Site

Database(s)

EDR ID Number
EPA ID Number

NYSDOT (Continued)

S102166920

Trans1 EPA ID: NYD051735561
Trans2 EPA ID: Not reported
TSDF ID 1: NYD043815703
TSDF ID 2: Not reported
Manifest Tracking Number: Not reported
Import Indicator: Not reported
Export Indicator: Not reported
Discr Quantity Indicator: Not reported
Discr Type Indicator: Not reported
Discr Residue Indicator: Not reported
Discr Partial Reject Indicator: Not reported
Discr Full Reject Indicator: Not reported
Manifest Ref Number: Not reported
Alt Facility RCRA ID: Not reported
Alt Facility Sign Date: Not reported
MGMT Method Type Code: Not reported
Waste Code: D001 - NON-LISTED IGNITABLE WASTES
Waste Code: Not reported
Waste Code: Not reported
Waste Code: Not reported
Waste Code: Not reported
Waste Code: Not reported
Quantity: 02900
Units: G - Gallons (liquids only)* (8.3 pounds)
Number of Containers: 001
Container Type: TT - Cargo tank, tank trucks
Handling Method: B Incineration, heat recovery, burning.
Specific Gravity: 080

Country: USA
EPA ID: NYP000850867
Facility Status: Not reported
Location Address 1: 333 EAST WASHINGTON STREET
Code: BP
Location Address 2: Not reported
Total Tanks: Not reported
Location City: SYRACUSE
Location State: NY
Location Zip: 13202
Location Zip 4: Not reported

NY MANIFEST:
EPAID: NYP000850867
Mailing Name: NYSDOT
Mailing Contact: THOMAS S SUOZZO
Mailing Address 1: 33 EAST WASHINGTON STREET
Mailing Address 2: Not reported
Mailing City: SYRACUSE
Mailing State: NY
Mailing Zip: 13202
Mailing Zip 4: Not reported
Mailing Country: USA
Mailing Phone: 3154284363

NY MANIFEST:
Document ID: NYA1277856

Map ID
Direction
Distance
Elevation

MAP FINDINGS

Site

Database(s)

EDR ID Number
EPA ID Number

NYSDOT (Continued)

S102166920

Manifest Status: C
seq: Not reported
Year: 1984
Trans1 State ID: NY36897GP
Trans2 State ID: Not reported
Generator Ship Date: 11/15/1984
Trans1 Recv Date: 11/15/1984
Trans2 Recv Date: / /
TSD Site Recv Date: 11/15/1984
Part A Recv Date: 11/30/1984
Part B Recv Date: 12/19/1984
Generator EPA ID: NYP000850867
Trans1 EPA ID: NYD051735561
Trans2 EPA ID: Not reported
TSD ID 1: NYD043815703
TSD ID 2: Not reported
Manifest Tracking Number: Not reported
Import Indicator: Not reported
Export Indicator: Not reported
Discr Quantity Indicator: Not reported
Discr Type Indicator: Not reported
Discr Residue Indicator: Not reported
Discr Partial Reject Indicator: Not reported
Discr Full Reject Indicator: Not reported
Manifest Ref Number: Not reported
Alt Facility RCRA ID: Not reported
Alt Facility Sign Date: Not reported
MGMT Method Type Code: Not reported
Waste Code: D001 - NON-LISTED IGNITABLE WASTES
Waste Code: Not reported
Waste Code: Not reported
Waste Code: Not reported
Waste Code: Not reported
Waste Code: Not reported
Quantity: 01000
Units: G - Gallons (liquids only)* (8.3 pounds)
Number of Containers: 001
Container Type: TT - Cargo tank, tank trucks
Handling Method: B Incineration, heat recovery, burning.
Specific Gravity: 080

Country: USA
EPA ID: NYP000851733
Facility Status: Not reported
Location Address 1: 333 EAST WASHINGTON STREET
Code: BP
Location Address 2: Not reported
Total Tanks: Not reported
Location City: SYRACUSE
Location State: NY
Location Zip: 13202
Location Zip 4: Not reported

NY MANIFEST:
EPAID: NYP000851733
Mailing Name: NYSDOT
Mailing Contact: NYSDOT

Map ID
Direction
Distance
Elevation

MAP FINDINGS

Site

Database(s)

EDR ID Number
EPA ID Number

NYS DOT (Continued)

S102166920

Mailing Address 1: 333 EAST WASHINGTON STREE
Mailing Address 2: Not reported
Mailing City: SYRACUSE
Mailing State: NY
Mailing Zip: 13202
Mailing Zip 4: Not reported
Mailing Country: USA
Mailing Phone: 3154284363

NY MANIFEST:

Document ID: NYA1340163
Manifest Status: C
seq: Not reported
Year: 1985
Trans1 State ID: NY27049GL
Trans2 State ID: Not reported
Generator Ship Date: 02/06/1985
Trans1 Recv Date: 02/06/1985
Trans2 Recv Date: / /
TSD Site Recv Date: 02/06/1985
Part A Recv Date: 02/14/1985
Part B Recv Date: 02/19/1985
Generator EPA ID: NYP000851733
Trans1 EPA ID: NYD980761191
Trans2 EPA ID: Not reported
TSDF ID 1: NYD043815703
TSDF ID 2: Not reported
Manifest Tracking Number: Not reported
Import Indicator: Not reported
Export Indicator: Not reported
Discr Quantity Indicator: Not reported
Discr Type Indicator: Not reported
Discr Residue Indicator: Not reported
Discr Partial Reject Indicator: Not reported
Discr Full Reject Indicator: Not reported
Manifest Ref Number: Not reported
Alt Facility RCRA ID: Not reported
Alt Facility Sign Date: Not reported
MGMT Method Type Code: Not reported
Waste Code: D001 - NON-LISTED IGNITABLE WASTES
Waste Code: Not reported
Waste Code: Not reported
Waste Code: Not reported
Waste Code: Not reported
Waste Code: Not reported
Quantity: 03300
Units: P - Pounds
Number of Containers: 001
Container Type: TT - Cargo tank, tank trucks
Handling Method: B Incineration, heat recovery, burning.
Specific Gravity: 070

Map ID
 Direction
 Distance
 Elevation

MAP FINDINGS

Site

Database(s)

EDR ID Number
 EPA ID Number

AB125
WNW
1/4-1/2
0.312 mi.
1646 ft.

CSO BUILDING
ERIE AND STATE
SYRACUSE, NY

Site 3 of 4 in cluster AB

NY Spills **S110539729**
N/A

Relative:
Higher

SPILLS:

Facility ID: 1006412
 Facility Type: ER
 DER Facility ID: 394760
 Site ID: 439767
 DEC Region: 7
 Spill Date: 2010-09-13
 Spill Number/Closed Date: 1006412 / 2011-02-14
 Spill Cause: Equipment Failure
 Spill Class: Possible release with minimal potential for fire or hazard or Known release with no damage. DEC Response. Willing Responsible Party. Corrective action taken.

Actual:
407 ft.

SWIS:

Investigator: RJBRAZEL
 Referred To: Not reported
 Reported to Dept: 2010-09-13
 CID: Not reported
 Water Affected: Not reported
 Spill Source: Institutional, Educational, Gov., Other
 Spill Notifier: Other
 Cleanup Ceased: Not reported
 Cleanup Meets Std: False
 Last Inspection: 2010-09-13
 Recommended Penalty: False
 UST Trust: False
 Remediation Phase: 0
 Date Entered In Computer: 2010-09-13
 Spill Record Last Update: 2011-02-14
 Spiller Name: Not reported
 Spiller Company: ONONDAGA CTY
 Spiller Address: Not reported
 Spiller City,St,Zip: NY
 Spiller Company: 999
 Contact Name: SUSAN PSEFFER
 Contact Phone: Not reported
 DEC Memo: ""
 Remarks: "repairs underway"

Material:

Site ID: 439767
 Operable Unit ID: 1190400
 Operable Unit: 01
 Material ID: 2185397
 Material Code: 0010
 Material Name: hydraulic oil
 Case No.: Not reported
 Material FA: Petroleum
 Quantity: 3.00
 Units: Gallons
 Recovered: Not reported
 Resource Affected: Not reported
 Oxygenate: Not reported
 Site ID: 439767
 Operable Unit ID: 1190400

Map ID
Direction
Distance
Elevation

MAP FINDINGS

Site

Database(s)

EDR ID Number
EPA ID Number

CSO BUILDING (Continued)

S110539729

Operable Unit: 01
Material ID: 2185394
Material Code: 0010
Material Name: hydraulic oil
Case No.: Not reported
Material FA: Petroleum
Quantity: 3.00
Units: Gallons
Recovered: Not reported
Resource Affected: Not reported
Oxygenate: Not reported

Tank Test:

**AB126
WNW
1/4-1/2
0.312 mi.
1646 ft.**

**SEARS OIL- SYRACUSE
ERIE BLVD AND STATE ST
SYRACUSE, NY**

**NY Spills S102166248
N/A**

Site 4 of 4 in cluster AB

**Relative:
Higher**

SPILLS:

**Actual:
407 ft.**

Facility ID: 8806046
Facility Type: ER
DER Facility ID: 184084
Site ID: 222627
DEC Region: 7
Spill Date: 1988-10-18
Spill Number/Closed Date: 8806046 / 1989-01-13
Spill Cause: Unknown
Spill Class: Not reported
SWIS: 3415
Investigator: AJMARSCH
Referred To: Not reported
Reported to Dept: 1988-10-18
CID: Not reported
Water Affected: Not reported
Spill Source: Gasoline Station or other PBS Facility
Spill Notifier: Responsible Party
Cleanup Ceased: 1988-12-08
Cleanup Meets Std: True
Last Inspection: Not reported
Recommended Penalty: False
UST Trust: False
Remediation Phase: 0
Date Entered In Computer: 1988-10-19
Spill Record Last Update: 1989-01-13
Spiller Name: Not reported
Spiller Company: SEARS OIL
Spiller Address: 1914 BLACK RIVER BLVD.
Spiller City,St,Zip: ROME, NY 13440
Spiller Company: 001
Contact Name: Not reported
Contact Phone: Not reported
DEC Memo: "Prior to Sept, 2004 data translation this spill Lead_DEC Field was JM 01/13/89: PRODUCT IN MONITORING WELLS RECOVERED. PROBLEM HAS OCCURED PERIODIC ALLY. SEARS OIL WILL CONTINUE TO MONITOR THE WELLS. "

Map ID
Direction
Distance
Elevation

MAP FINDINGS

Site

Database(s)

EDR ID Number
EPA ID Number

SEARS OIL- SYRACUSE (Continued)

S102166248

Remarks: Not reported
"PRODUCT IN MONITORING WELLS. OCCURED 1.5 TO 2 YEARS AGO. WILL BAIL OUT MONITORING WELLS. OLD CANAL WENT THROUGH AREA. SEARS AND SYRACUSE FIRE DEPT WILL CHECK THE SEWER AS A PRECAUTION."

Material:
Site ID: 222627
Operable Unit ID: 921204
Operable Unit: 01
Material ID: 554734
Material Code: 0066A
Material Name: unknown petroleum
Case No.: Not reported
Material FA: Petroleum
Quantity: .00
Units: Not reported
Recovered: .00
Resource Affected: Not reported
Oxygenate: Not reported

Tank Test:

127
WSW
1/4-1/2
0.314 mi.
1657 ft.

NYS ARMORY JEFFERSON ST.
JEFFERSON ST. ARMORY
SYRACUSE, NY

NY LTANKS S100177734
N/A

Relative:
Lower

LTANKS:
Site ID: 114453
Spill Number/Closed Date: 9110102 / 1992-01-08
Spill Date: 1991-12-19
Spill Cause: Tank Failure
Spill Source: Institutional, Educational, Gov., Other
Spill Class: Not reported
Cleanup Ceased: 1992-01-08
Cleanup Meets Standard: True
SWIS: 3415
Investigator: ROMOCKI
Referred To: Not reported
Reported to Dept: 1991-12-19
CID: Not reported
Water Affected: Not reported
Spill Notifier: Tank Tester
Last Inspection: Not reported
Recommended Penalty: False
UST Involvement: True
Remediation Phase: 0
Date Entered In Computer: 1991-12-26
Spill Record Last Update: 1995-01-03
Spiller Name: Not reported
Spiller Company: ARMORY/DIV. OF MIT. & NAV
Spiller Address: 330 OLD NISKAYUNA RD.
Spiller City,St,Zip: LATHAM, NY 13110-2224
Spiller County: 001
Spiller Contact: Not reported
Spiller Phone: Not reported

Actual:
397 ft.

Map ID
 Direction
 Distance
 Elevation

MAP FINDINGS

Site

Database(s)

EDR ID Number
 EPA ID Number

NYS ARMORY JEFFERSON ST. (Continued)

S100177734

Spiller Extention: Not reported
 DEC Region: 7
 DER Facility ID: 99816
 DEC Memo: "Prior to Sept, 2004 data translation this spill Lead_DEC Field was
 MR 01/08/92: 3 TANKS PULLED, 2 WEST TANKS-1 OF THE THEM HAD SEVERAL
 PINHOLES,1 LARGE HOLE .25 DIA,DUG OUT CONTAMINATED SOIL,CONCRETE PAD
 STOPPED ANY FURTHER CONTAMINATION APPROX. 20YDS3 DIESEL TANK OKAY. "
 Remarks: "CONTACT MICHAEL CANONICA NG FACILITY ENG. OFFICER.- TANK TEST
 FAILURE 2-1500 GALLON GAS, 1-2000 GALLON GAS."

Material:
 Site ID: 114453
 Operable Unit ID: 960113
 Operable Unit: 01
 Material ID: 418673
 Material Code: 0009
 Material Name: gasoline
 Case No.: Not reported
 Material FA: Petroleum
 Quantity: .00
 Units: Not reported
 Recovered: .00
 Resource Affected: Not reported
 Oxygenate: Not reported

Tank Test:

AE128
South
1/4-1/2
0.319 mi.
1683 ft.

SYRACUSE CENTRAL SCHOOL DISTRICT
258 EAST ADAM ST
SYRACUSE, NY
Site 1 of 2 in cluster AE

NY Spills S110308896
N/A

Relative:
Higher

SPILLS:
 Facility ID: 1001675
 Facility Type: ER
 DER Facility ID: 389621
 Site ID: 434749
 DEC Region: 7
 Spill Date: 2010-05-13
 Spill Number/Closed Date: 1001675 / 2010-08-03
 Spill Cause: Unknown
 Spill Class: Possible release with minimal potential for fire or hazard or Known
 release with no damage. DEC Response. Willing Responsible Party.
 Corrective action taken.

Actual:
404 ft.

SWIS: 3415
 Investigator: hdwarner
 Referred To: Not reported
 Reported to Dept: 2010-05-13
 CID: Not reported
 Water Affected: Not reported
 Spill Source: Institutional, Educational, Gov., Other
 Spill Notifier: Other
 Cleanup Ceased: Not reported
 Cleanup Meets Std: False
 Last Inspection: Not reported

Map ID
Direction
Distance
Elevation

MAP FINDINGS

Site

Database(s)

EDR ID Number
EPA ID Number

SYRACUSE CENTRAL SCHOOL DISTRICT (Continued)

S110308896

Recommended Penalty: False
UST Trust: False
Remediation Phase: 0
Date Entered In Computer: 2010-05-13
Spill Record Last Update: 2010-08-03
Spiller Name: DAVE DELANEY
Spiller Company: SYRACUSE CENTRAL SCHOOL DISTRICT
Spiller Address: 258 EAST ADAM ST
Spiller City,St,Zip: SYRACUSE, NY
Spiller Company: 999
Contact Name: DAVE DELANEY
Contact Phone: (315) 435-5822
DEC Memo: ""
Remarks: "REMOVAL OF A LIFT PIT ABOUT 2 INCHES OF HYDRAULIC FLUID IN THE PIT.
CLEAN UP PENDING."

Material:

Site ID: 434749
Operable Unit ID: 1185554
Operable Unit: 01
Material ID: 2180282
Material Code: 0010
Material Name: hydraulic oil
Case No.: Not reported
Material FA: Petroleum
Quantity: Not reported
Units: Gallons
Recovered: Not reported
Resource Affected: Not reported
Oxygenate: Not reported

Tank Test:

AE129
South
1/4-1/2
0.319 mi.
1686 ft.

TU3
713 HARRISON ST
SYRACUSE, NY
Site 2 of 2 in cluster AE

NY Spills S104509790
N/A

Relative:
Higher

SPILLS:

Facility ID: 9912809
Facility Type: ER
DER Facility ID: 255103
Site ID: 316417
DEC Region: 7
Spill Date: 2000-01-28
Spill Number/Closed Date: 9912809 / 2002-08-05
Spill Cause: Unknown
Spill Class: Known release with minimal potential for fire or hazard. DEC Response.
Willing Responsible Party. Corrective action taken.

SWIS:

Investigator: CFMANNES
Referred To: Not reported
Reported to Dept: 2000-02-10
CID: 323
Water Affected: Not reported
Spill Source: Institutional, Educational, Gov., Other

Map ID
 Direction
 Distance
 Elevation

MAP FINDINGS

Site

Database(s)

EDR ID Number
 EPA ID Number

TU3 (Continued)

S104509790

Spill Notifier: Affected Persons
 Cleanup Ceased: Not reported
 Cleanup Meets Std: False
 Last Inspection: Not reported
 Recommended Penalty: False
 UST Trust: False
 Remediation Phase: 0
 Date Entered In Computer: 2000-02-10
 Spill Record Last Update: 2002-08-05
 Spiller Name: Not reported
 Spiller Company: UNKNOWN
 Spiller Address: Not reported
 Spiller City,St,Zip: NY
 Spiller Company: 999
 Contact Name: DON VANDUSEN
 Contact Phone: (315) 464-4351
 DEC Memo: "Prior to Sept, 2004 data translation this spill Lead_DEC Field was CM "
 Remarks: "FOUND OIL IN THE SUMP HOLE IN THE BASEMENT OF THE BUILDING. SAFETY KLEEN ON SCENE, PUMPING OUT THE HOLE."

Material:
 Site ID: 316417
 Operable Unit ID: 1087346
 Operable Unit: 01
 Material ID: 294676
 Material Code: 0001A
 Material Name: #2 fuel oil
 Case No.: Not reported
 Material FA: Petroleum
 Quantity: .00
 Units: Gallons
 Recovered: .00
 Resource Affected: Not reported
 Oxygenate: Not reported

Tank Test:

130
 WSW
 1/4-1/2
 0.329 mi.
 1738 ft.

**SPILL NUMBER 8603370
 ONON. CO. STEAM STATION
 SYRACUSE, NY**

**NY Spills S104643938
 N/A**

**Relative:
 Lower**

SPILLS:
 Facility ID: 8603370
 Facility Type: ER
 DER Facility ID: 86153
 Site ID: 96602
 DEC Region: 7
 Spill Date: 1986-08-20
 Spill Number/Closed Date: 8603370 / 1987-06-04
 Spill Cause: Human Error
 Spill Class: Not reported
 SWIS: 3415
 Investigator: UNASSIGNED
 Referred To: Not reported

**Actual:
 397 ft.**

Map ID
Direction
Distance
Elevation

MAP FINDINGS

Site

Database(s)

EDR ID Number
EPA ID Number

SPILL NUMBER 8603370 (Continued)

S104643938

Reported to Dept: 1986-08-21
CID: Not reported
Water Affected: Not reported
Spill Source: Commercial/Industrial
Spill Notifier: Responsible Party
Cleanup Ceased: 1987-06-04
Cleanup Meets Std: True
Last Inspection: Not reported
Recommended Penalty: False
UST Trust: False
Remediation Phase: 0
Date Entered In Computer: Not reported
Spill Record Last Update: 2003-12-02
Spiller Name: Not reported
Spiller Company: ULTRA-MAR OIL CO.
Spiller Address: Not reported
Spiller City,St,Zip: ZZ
Spiller Company: 001
Contact Name: Not reported
Contact Phone: Not reported
DEC Memo: "Prior to Sept, 2004 data translation this spill Lead_DEC Field was "
Remarks: "OTH. SPILL LOC-STATE ST.-ULTRA-MAR PETROLEUM-SPEEDI-DRY USED TO CLEANUP & CONTAIN"

Material:
Site ID: 96602
Operable Unit ID: 900263
Operable Unit: 01
Material ID: 476201
Material Code: 0003A
Material Name: #6 fuel oil
Case No.: Not reported
Material FA: Petroleum
Quantity: 15.00
Units: Gallons
Recovered: .00
Resource Affected: Not reported
Oxygenate: Not reported

Tank Test:

131
WNW
1/4-1/2
0.330 mi.
1743 ft.

333 EAST WATER ST
333 EAST WATER ST
SYRACUSE, NY

NY Spills S103576141
N/A

Relative:
Higher

SPILLS:
Facility ID: 0201785
Facility Type: ER
DER Facility ID: 66692
Site ID: 120323
DEC Region: 7
Spill Date: 2002-05-18
Spill Number/Closed Date: 0201785 / 2002-07-08
Spill Cause: Unknown
Spill Class: Known release with minimal potential for fire or hazard. No DEC

Actual:
405 ft.

Map ID
Direction
Distance
Elevation

MAP FINDINGS

Site

Database(s)

EDR ID Number
EPA ID Number

333 EAST WATER ST (Continued)

S103576141

Response. No corrective action required.
SWIS: 3415
Investigator: CFMANNES
Referred To: Not reported
Reported to Dept: 2002-05-18
CID: 365
Water Affected: Not reported
Spill Source: Unknown
Spill Notifier: Affected Persons
Cleanup Ceased: Not reported
Cleanup Meets Std: False
Last Inspection: 2002-05-18
Recommended Penalty: False
UST Trust: False
Remediation Phase: 0
Date Entered In Computer: 2002-05-18
Spill Record Last Update: 2002-07-08
Spiller Name: Not reported
Spiller Company: UNKNOWN
Spiller Address: Not reported
Spiller City,St,Zip: NY
Spiller Company: 999
Contact Name: MELINDA SORRENTINO
Contact Phone: (315) 682-6225
DEC Memo: "Prior to Sept, 2004 data translation this spill Lead_DEC Field was CM "
Remarks: "the caller states there are petroleum odors in the gym - on going problem - she would like a call back"

Material:

Site ID: 120323
Operable Unit ID: 854915
Operable Unit: 01
Material ID: 523196
Material Code: 0066A
Material Name: unknown petroleum
Case No.: Not reported
Material FA: Petroleum
Quantity: .00
Units: Gallons
Recovered: .00
Resource Affected: Not reported
Oxygenate: Not reported

Tank Test:

Facility ID: 0012384
Facility Type: ER
DER Facility ID: 66692
Site ID: 70223
DEC Region: 7
Spill Date: 2001-02-19
Spill Number/Closed Date: 0012384 / 2003-11-05
Spill Cause: Unknown
Spill Class: Known release that creates potential for fire or hazard. DEC Response. Unknown Responsible Party. Corrective action taken. (ISR)

Map ID
Direction
Distance
Elevation

MAP FINDINGS

Site

Database(s)

EDR ID Number
EPA ID Number

333 EAST WATER ST (Continued)

S103576141

SWIS: 3415
Investigator: CFMANNES
Referred To: Not reported
Reported to Dept: 2001-02-19
CID: 270
Water Affected: Not reported
Spill Source: Gasoline Station or other PBS Facility
Spill Notifier: Affected Persons
Cleanup Ceased: Not reported
Cleanup Meets Std: False
Last Inspection: Not reported
Recommended Penalty: False
UST Trust: False
Remediation Phase: 0
Date Entered In Computer: 2001-02-19
Spill Record Last Update: 2003-11-05
Spiller Name: Not reported
Spiller Company: HESS STATION
Spiller Address: ERIE BLVD
Spiller City,St,Zip: SYRACUSE, ZZ
Spiller Company: 001
Contact Name: CALLER
Contact Phone: Not reported
DEC Memo: "Prior to Sept, 2004 data translation this spill Lead_DEC Field was
CM This is being handled under spill 00-12314"

Remarks: "caller req a call back asap. on going problem . strong odor of
material in bldg"

Material:

Site ID: 70223
Operable Unit ID: 833927
Operable Unit: 01
Material ID: 542656
Material Code: 0064A
Material Name: unknown material
Case No.: Not reported
Material FA: Other
Quantity: .00
Units: Gallons
Recovered: .00
Resource Affected: Not reported
Oxygenate: Not reported

Tank Test:

Facility ID: 0012314
Facility Type: ER
DER Facility ID: 66692
Site ID: 70222
DEC Region: 7
Spill Date: 2001-02-16
Spill Number/Closed Date: 0012314 / 2005-09-16
Spill Cause: Unknown
Spill Class: Known release that creates potential for fire or hazard. DEC Response.
Unknown Responsible Party. Corrective action taken. (ISR)
SWIS: 3415

Map ID
Direction
Distance
Elevation

MAP FINDINGS

Site

Database(s)

EDR ID Number
EPA ID Number

333 EAST WATER ST (Continued)

S103576141

Investigator: CFMANNES
Referred To: Not reported
Reported to Dept: 2001-02-16
CID: 205
Water Affected: Not reported
Spill Source: Unknown
Spill Notifier: Affected Persons
Cleanup Ceased: Not reported
Cleanup Meets Std: False
Last Inspection: 2000-02-16
Recommended Penalty: False
UST Trust: False
Remediation Phase: 0
Date Entered In Computer: 2001-02-16
Spill Record Last Update: 2007-11-27
Spiller Name: Not reported
Spiller Company: UNKNOWN
Spiller Address: Not reported
Spiller City,St,Zip: NY
Spiller Company: 999
Contact Name: CALLER
Contact Phone: Not reported
DEC Memo:

"Prior to Sept, 2004 data translation this spill Lead_DEC Field was CM 02/16/21 PETROLEUM VAPORS IN BUILDING DEC AND ONONDAGA CO. HEALTH DEPT ON SCENE. LOCATED ENTRY OF VAPORS IN BASEMENT ALONG FOUNDATION WALLS AND FLOOR. 2/19/01 REFERENCE SPILL # 0012384 CALLED INTO HOT LINE BY PAUL DEDERICH. STRONG PETROLEUM ODORS IN BUILDING WHEN HE OPENED AT 7AM THIS MORNING. MADE SITE VISIT. CALLED OP-TECH TO VENTILATE BASEMENT AREA. 11/27/07 Subsequent subsurface investigation could not determine source of vapors. There is a Hess Gas station (former Sears/Oil) in the vicinity with an open spill(97-02847). However, no link could be established between this station and vapors a few blocks away. It is believed that vapors were entering building along utility trenches. The State Office Building directly across the street (333 E. Washington St) formerly had tanks in the parking lot. Vapors appeared after heavy rains, it is also possible that a car in the vicinity that was towed was leaking gasoline and could have been the source. Could not get a license plate on the car."
Remarks: "caller has fuel vapor's in building."

Material:
Site ID: 70222
Operable Unit ID: 834209
Operable Unit: 01
Material ID: 542588
Material Code: 0008
Material Name: diesel
Case No.: Not reported
Material FA: Petroleum
Quantity: .00
Units: Gallons
Recovered: .00
Resource Affected: Not reported
Oxygenate: Not reported

Tank Test:

Map ID
Direction
Distance
Elevation

MAP FINDINGS

Site

Database(s)

EDR ID Number
EPA ID Number

333 EAST WATER ST (Continued)

S103576141

Facility ID: 9812341
Facility Type: ER
DER Facility ID: 66692
Site ID: 70224
DEC Region: 7
Spill Date: 1999-01-06
Spill Number/Closed Date: 9812341 / 1999-04-26
Spill Cause: Unknown
Spill Class: Possible release with minimal potential for fire or hazard or Known release with no damage. No DEC Response. No corrective action required.

SWIS: 3415
Investigator: CFMANNES
Referred To: Not reported
Reported to Dept: 1999-01-06
CID: 211
Water Affected: Not reported
Spill Source: Commercial/Industrial
Spill Notifier: Affected Persons
Cleanup Ceased: Not reported
Cleanup Meets Std: False
Last Inspection: Not reported
Recommended Penalty: False
UST Trust: False
Remediation Phase: 0
Date Entered In Computer: 1999-01-06
Spill Record Last Update: 1999-04-26
Spiller Name: Not reported
Spiller Company: UNKNOWN
Spiller Address: Not reported
Spiller City,St,Zip: NY
Spiller Company: 999
Contact Name: PAUL DEDERICH
Contact Phone: (315) 423-9074
DEC Memo: "Prior to Sept, 2004 data translation this spill Lead_DEC Field was CM "

Remarks: "CALLER STATES THERE IS AN ODOR OF DIESEL FUEL IN BASEMENT AREA - UNK SOURCE - BUT THERE IS A HESS GAS STATION NEXT DOOR"

Material:
Site ID: 70224
Operable Unit ID: 1072944
Operable Unit: 01
Material ID: 312617
Material Code: 0008
Material Name: diesel
Case No.: Not reported
Material FA: Petroleum
Quantity: .00
Units: Gallons
Recovered: .00
Resource Affected: Not reported
Oxygenate: Not reported

Tank Test:

MAP FINDINGS

Map ID
Direction
Distance
Elevation

Site

Database(s)

EDR ID Number
EPA ID Number

132
ENE
1/4-1/2
0.331 mi.
1748 ft.

VALVOLINE INSTANT OIL CHANGE
1001 ERIE BLVD E
SYRACUSE, NY 13210

NY Spills 1004758288
RCRA NonGen / NLR NYD986991198
FINDS
NY MANIFEST
ECHO

Relative:
Higher

SPILLS:

Facility ID: 8803915
Facility Type: ER
DER Facility ID: 141796
Site ID: 168317
DEC Region: 7
Spill Date: 1988-08-03
Spill Number/Closed Date: 8803915 / 1991-04-11
Spill Cause: Equipment Failure
Spill Class: Possible release with minimal potential for fire or hazard or Known release with no damage. DEC Response. Willing Responsible Party. Corrective action taken.

Actual:
407 ft.

SWIS:

Investigator: HDWARNER
Referred To: Not reported
Reported to Dept: 1988-08-03
CID: Not reported
Water Affected: Not reported
Spill Source: Commercial/Industrial
Spill Notifier: Responsible Party
Cleanup Ceased: 1990-04-15
Cleanup Meets Std: True
Last Inspection: Not reported
Recommended Penalty: False
UST Trust: False
Remediation Phase: 0
Date Entered In Computer: 1988-08-09
Spill Record Last Update: 1991-04-11
Spiller Name: Not reported
Spiller Company: ASHLAND OIL
Spiller Address: Not reported
Spiller City,St,Zip: ZZ
Spiller Company: 001
Contact Name: Not reported
Contact Phone: Not reported
DEC Memo: "Prior to Sept, 2004 data translation this spill Lead_DEC Field was

HW 08/04/88: SOME SOIL CONTAMINATION NOTICED INSIDE GARAGE. 08/04/88: SPOKE WITH CONTRACTOR. OIL/WATER SEPERATOR LEAKED FOR 3.5 YEARS INTO GROUND DUE TO SEVERED PIPE. DEC WILL REQUIRE A GROUND WATER INVESTIGATION. DEC WILL SEND LETTER TO CONTRACTOR/ASHLAND ENV MANAGER. 01/19/89: ASHLAND OIL PLANS TO REMOVE THE FLOOR INSIDE THE BUILDING AND REMOVETHE CONTAMINATED SOIL. 04/11/91: ASHLAND OIL REMOVED CONTAMINATED SOIL FROM WITHIN BUILDING. THE DETERMINATION WAS MADE THAT CONTAMINATION WAS LOCAL IN NATURE AND LIMITED TO THE OIL/WATER SEPARATOR AREA. "

Remarks: "SEWER LATERAL LINE FOUND BROKEN WHILE EXCAVATING FOR INSTALLATION OF OIL WATER SEPERATOR."

Material:

Site ID: 168317
Operable Unit ID: 921089
Operable Unit: 01
Material ID: 459440
Material Code: 0022

Map ID
Direction
Distance
Elevation

MAP FINDINGS

Site

Database(s)

EDR ID Number
EPA ID Number

VALVOLINE INSTANT OIL CHANGE (Continued)

1004758288

Material Name: waste oil/used oil
Case No.: Not reported
Material FA: Petroleum
Quantity: .00
Units: Not reported
Recovered: .00
Resource Affected: Not reported
Oxygenate: Not reported

Tank Test:

RCRA NonGen / NLR:

Date form received by agency: 01/01/2007
Facility name: VALVOLINE INSTANT OIL CHANGE
Facility address: 1001 ERIE BLVD E
SYRACUSE, NY 13210
EPA ID: NYD986991198
Mailing address: ERIE BLVD E
SYRACUSE, NY 13210
Contact: T PATRICK GERRING
Contact address: ERIE BLVD E
SYRACUSE, NY 13210
Contact country: US
Contact telephone: (606) 264-7697
Contact email: Not reported
EPA Region: 02
Classification: Non-Generator
Description: Handler: Non-Generators do not presently generate hazardous waste

Owner/Operator Summary:

Owner/operator name: PETER & GRAZ ZAZZARA MUSERLIAN
Owner/operator address: PO BOX 6483
SYRACUSE, NY 13217
Owner/operator country: US
Owner/operator telephone: (315) 437-4130
Legal status: Private
Owner/Operator Type: Owner
Owner/Op start date: Not reported
Owner/Op end date: Not reported

Owner/operator name: PETER & GRAZ ZAZZARA MUSERLIAN
Owner/operator address: PO BOX 6483
SYRACUSE, NY 13217
Owner/operator country: US
Owner/operator telephone: (315) 437-4130
Legal status: Private
Owner/Operator Type: Operator
Owner/Op start date: Not reported
Owner/Op end date: Not reported

Handler Activities Summary:

U.S. importer of hazardous waste: No
Mixed waste (haz. and radioactive): No
Recycler of hazardous waste: No

Map ID
Direction
Distance
Elevation

MAP FINDINGS

Site

Database(s)

EDR ID Number
EPA ID Number

VALVOLINE INSTANT OIL CHANGE (Continued)

1004758288

Transporter of hazardous waste: No
Treater, storer or disposer of HW: No
Underground injection activity: No
On-site burner exemption: No
Furnace exemption: No
Used oil fuel burner: No
Used oil processor: No
User oil refiner: No
Used oil fuel marketer to burner: No
Used oil Specification marketer: No
Used oil transfer facility: No
Used oil transporter: No

Historical Generators:

Date form received by agency: 01/01/2006
Site name: VALVOLINE INSTANT OIL CHANGE
Classification: Not a generator, verified

Date form received by agency: 01/17/1992
Site name: VALVOLINE INSTANT OIL CHANGE
Classification: Conditionally Exempt Small Quantity Generator

. Waste code: D000
. Waste name: Not Defined

. Waste code: D001
. Waste name: IGNITABLE WASTE

. Waste code: D008
. Waste name: LEAD

Violation Status: No violations found

FINDS:

Registry ID: 110004485254

Environmental Interest/Information System

RCRAInfo is a national information system that supports the Resource Conservation and Recovery Act (RCRA) program through the tracking of events and activities related to facilities that generate, transport, and treat, store, or dispose of hazardous waste. RCRAInfo allows RCRA program staff to track the notification, permit, compliance, and corrective action activities required under RCRA.

NY MANIFEST:

Country: USA
EPA ID: NYD986991198
Facility Status: Not reported
Location Address 1: 1001 ERIE BLVD
Code: BP
Location Address 2: Not reported
Total Tanks: Not reported
Location City: SYRACUSE
Location State: NY
Location Zip: 13210

Map ID
Direction
Distance
Elevation

MAP FINDINGS

Site

Database(s)

EDR ID Number
EPA ID Number

VALVOLINE INSTANT OIL CHANGE (Continued)

1004758288

Location Zip 4: Not reported

NY MANIFEST:
EPAID: NYD986991198
Mailing Name: VALVOLINE INSTANT OIL
Mailing Contact: JAMES P MCCONNELL
Mailing Address 1: 1001 ERIE BLVD
Mailing Address 2: Not reported
Mailing City: SYRACUSE
Mailing State: NY
Mailing Zip: 13210
Mailing Zip 4: Not reported
Mailing Country: USA
Mailing Phone: 3154720193

NY MANIFEST:
Document ID: INA0863786
Manifest Status: K
seq: Not reported
Year: 1994
Trans1 State ID: AB20327PA
Trans2 State ID: Not reported
Generator Ship Date: 02/02/1994
Trans1 Recv Date: 02/02/1994
Trans2 Recv Date: / /
TSD Site Recv Date: 02/07/1994
Part A Recv Date: / /
Part B Recv Date: 04/19/1994
Generator EPA ID: NYD986991198
Trans1 EPA ID: KYD981807274
Trans2 EPA ID: WID980904742
TSD ID 1: IND098958283
TSD ID 2: Not reported
Manifest Tracking Number: Not reported
Import Indicator: Not reported
Export Indicator: Not reported
Discr Quantity Indicator: Not reported
Discr Type Indicator: Not reported
Discr Residue Indicator: Not reported
Discr Partial Reject Indicator: Not reported
Discr Full Reject Indicator: Not reported
Manifest Ref Number: Not reported
Alt Facility RCRA ID: Not reported
Alt Facility Sign Date: Not reported
MGMT Method Type Code: Not reported
Waste Code: D008 - LEAD 5.0 MG/L TCLP
Waste Code: Not reported
Waste Code: Not reported
Waste Code: Not reported
Waste Code: Not reported
Waste Code: Not reported
Quantity: 00400
Units: G - Gallons (liquids only)* (8.3 pounds)
Number of Containers: 001
Container Type: TT - Cargo tank, tank trucks
Handling Method: R Material recovery of more than 75 percent of the total material.
Specific Gravity: 100

Map ID
Direction
Distance
Elevation

MAP FINDINGS

Site

Database(s)

EDR ID Number
EPA ID Number

VALVOLINE INSTANT OIL CHANGE (Continued)

1004758288

Document ID: INA0814257
Manifest Status: C
seq: Not reported
Year: 1994
Trans1 State ID: AB20327
Trans2 State ID: Not reported
Generator Ship Date: 06/24/1994
Trans1 Recv Date: 06/24/1994
Trans2 Recv Date: 06/29/1994
TSD Site Recv Date: 07/05/1994
Part A Recv Date: 07/05/1994
Part B Recv Date: 07/18/1994
Generator EPA ID: NYD986991198
Trans1 EPA ID: KYD981807274
Trans2 EPA ID: KYD981807274
TSD ID 1: IND098958283
TSD ID 2: Not reported
Manifest Tracking Number: Not reported
Import Indicator: Not reported
Export Indicator: Not reported
Discr Quantity Indicator: Not reported
Discr Type Indicator: Not reported
Discr Residue Indicator: Not reported
Discr Partial Reject Indicator: Not reported
Discr Full Reject Indicator: Not reported
Manifest Ref Number: Not reported
Alt Facility RCRA ID: Not reported
Alt Facility Sign Date: Not reported
MGMT Method Type Code: Not reported
Waste Code: D008 - LEAD 5.0 MG/L TCLP
Waste Code: Not reported
Waste Code: Not reported
Waste Code: Not reported
Waste Code: Not reported
Waste Code: Not reported
Quantity: 00090
Units: G - Gallons (liquids only)* (8.3 pounds)
Number of Containers: 001
Container Type: TT - Cargo tank, tank trucks
Handling Method: T Chemical, physical, or biological treatment.
Specific Gravity: 100

Document ID: INA0863732
Manifest Status: C
seq: Not reported
Year: 1994
Trans1 State ID: AB20327PA
Trans2 State ID: Not reported
Generator Ship Date: 05/02/1994
Trans1 Recv Date: 05/02/1994
Trans2 Recv Date: 05/02/1994
TSD Site Recv Date: 05/02/1994
Part A Recv Date: / /
Part B Recv Date: 05/11/1994
Generator EPA ID: NYD986991198
Trans1 EPA ID: KYD981807274
Trans2 EPA ID: KYD981807274

Map ID
Direction
Distance
Elevation

MAP FINDINGS

Site

Database(s)

EDR ID Number
EPA ID Number

VALVOLINE INSTANT OIL CHANGE (Continued)

1004758288

TSDF ID 1: IND098958283
TSDF ID 2: Not reported
Manifest Tracking Number: Not reported
Import Indicator: Not reported
Export Indicator: Not reported
Discr Quantity Indicator: Not reported
Discr Type Indicator: Not reported
Discr Residue Indicator: Not reported
Discr Partial Reject Indicator: Not reported
Discr Full Reject Indicator: Not reported
Manifest Ref Number: Not reported
Alt Facility RCRA ID: Not reported
Alt Facility Sign Date: Not reported
MGMT Method Type Code: Not reported
Waste Code: D008 - LEAD 5.0 MG/L TCLP
Waste Code: Not reported
Waste Code: Not reported
Waste Code: Not reported
Waste Code: Not reported
Waste Code: Not reported
Quantity: 00125
Units: G - Gallons (liquids only)* (8.3 pounds)
Number of Containers: 001
Container Type: TT - Cargo tank, tank trucks
Handling Method: T Chemical, physical, or biological treatment.
Specific Gravity: 100

Document ID: NYB1189332
Manifest Status: C
seq: Not reported
Year: 1993
Trans1 State ID: OHIOP4N95
Trans2 State ID: Not reported
Generator Ship Date: 11/17/1993
Trans1 Recv Date: 11/17/1993
Trans2 Recv Date: / /
TSD Site Recv Date: 11/19/1993
Part A Recv Date: / /
Part B Recv Date: 12/03/1993
Generator EPA ID: NYD986991198
Trans1 EPA ID: KYD981807274
Trans2 EPA ID: Not reported
TSDF ID 1: WVD005005509
TSDF ID 2: Not reported
Manifest Tracking Number: Not reported
Import Indicator: Not reported
Export Indicator: Not reported
Discr Quantity Indicator: Not reported
Discr Type Indicator: Not reported
Discr Residue Indicator: Not reported
Discr Partial Reject Indicator: Not reported
Discr Full Reject Indicator: Not reported
Manifest Ref Number: Not reported
Alt Facility RCRA ID: Not reported
Alt Facility Sign Date: Not reported
MGMT Method Type Code: Not reported
Waste Code: D008 - LEAD 5.0 MG/L TCLP

Map ID
Direction
Distance
Elevation

MAP FINDINGS

Site

Database(s)

EDR ID Number
EPA ID Number

VALVOLINE INSTANT OIL CHANGE (Continued)

1004758288

Waste Code: Not reported
Waste Code: Not reported
Waste Code: Not reported
Waste Code: Not reported
Waste Code: Not reported
Quantity: 00200
Units: G - Gallons (liquids only)* (8.3 pounds)
Number of Containers: 001
Container Type: TT - Cargo tank, tank trucks
Handling Method: R Material recovery of more than 75 percent of the total material.
Specific Gravity: 114

Document ID: PAC6599821
Manifest Status: C
seq: Not reported
Year: 1993
Trans1 State ID: PAAH0172
Trans2 State ID: Not reported
Generator Ship Date: 02/08/1993
Trans1 Recv Date: 02/08/1993
Trans2 Recv Date: / /
TSD Site Recv Date: 02/09/1993
Part A Recv Date: 03/04/1993
Part B Recv Date: 02/23/1993
Generator EPA ID: NYD986991198
Trans1 EPA ID: ILD051060408
Trans2 EPA ID: Not reported
TSD ID 1: PAD981737109
TSD ID 2: Not reported
Manifest Tracking Number: Not reported
Import Indicator: Not reported
Export Indicator: Not reported
Discr Quantity Indicator: Not reported
Discr Type Indicator: Not reported
Discr Residue Indicator: Not reported
Discr Partial Reject Indicator: Not reported
Discr Full Reject Indicator: Not reported
Manifest Ref Number: Not reported
Alt Facility RCRA ID: Not reported
Alt Facility Sign Date: Not reported
MGMT Method Type Code: Not reported
Waste Code: D008 - LEAD 5.0 MG/L TCLP
Waste Code: Not reported
Waste Code: Not reported
Waste Code: Not reported
Waste Code: Not reported
Waste Code: Not reported
Quantity: 00100
Units: G - Gallons (liquids only)* (8.3 pounds)
Number of Containers: 001
Container Type: TT - Cargo tank, tank trucks
Handling Method: T Chemical, physical, or biological treatment.
Specific Gravity: 100

Document ID: PAC9922566
Manifest Status: K
seq: Not reported

Map ID
Direction
Distance
Elevation

MAP FINDINGS

Site

Database(s)

EDR ID Number
EPA ID Number

VALVOLINE INSTANT OIL CHANGE (Continued)

1004758288

Year: 1993
Trans1 State ID: PAAH0172
Trans2 State ID: Not reported
Generator Ship Date: 08/30/1993
Trans1 Recv Date: 08/30/1993
Trans2 Recv Date: / /
TSD Site Recv Date: 09/03/1993
Part A Recv Date: / /
Part B Recv Date: 09/29/1993
Generator EPA ID: NYD986991198
Trans1 EPA ID: ILD984908202
Trans2 EPA ID: Not reported
TSD ID 1: PAD981737109
TSD ID 2: Not reported
Manifest Tracking Number: Not reported
Import Indicator: Not reported
Export Indicator: Not reported
Discr Quantity Indicator: Not reported
Discr Type Indicator: Not reported
Discr Residue Indicator: Not reported
Discr Partial Reject Indicator: Not reported
Discr Full Reject Indicator: Not reported
Manifest Ref Number: Not reported
Alt Facility RCRA ID: Not reported
Alt Facility Sign Date: Not reported
MGMT Method Type Code: Not reported
Waste Code: D008 - LEAD 5.0 MG/L TCLP
Waste Code: Not reported
Waste Code: Not reported
Waste Code: Not reported
Waste Code: Not reported
Waste Code: Not reported
Quantity: 00200
Units: G - Gallons (liquids only)* (8.3 pounds)
Number of Containers: 001
Container Type: TT - Cargo tank, tank trucks
Handling Method: R Material recovery of more than 75 percent of the total material.
Specific Gravity: 100

ECHO:

Envid: 1004758288
Registry ID: 110004485254
DFR URL: http://echo.epa.gov/detailed_facility_report?fid=110004485254

**AF133
NW
1/4-1/2
0.333 mi.
1757 ft.**

**ALASKAN OIL-BURNETT AVE.
124 BURNETT AVE
SYRACUSE, NY**

**NY Spills S102166930
N/A**

Site 1 of 2 in cluster AF

**Relative:
Higher**

SPILLS:
Facility ID: 9012014
Facility Type: ER
DER Facility ID: 251015
Site ID: 310983
DEC Region: 7

**Actual:
415 ft.**

Map ID
Direction
Distance
Elevation

MAP FINDINGS

Site

Database(s)

EDR ID Number
EPA ID Number

ALASKAN OIL-BURNETT AVE. (Continued)

S102166930

Spill Date: 1991-02-18
Spill Number/Closed Date: 9012014 / 1991-03-20
Spill Cause: Human Error
Spill Class: Not reported
SWIS: 3415
Investigator: ROMOCKI
Referred To: Not reported
Reported to Dept: 1991-02-18
CID: Not reported
Water Affected: Not reported
Spill Source: Commercial/Industrial
Spill Notifier: Responsible Party
Cleanup Ceased: 1991-03-20
Cleanup Meets Std: True
Last Inspection: Not reported
Recommended Penalty: False
UST Trust: False
Remediation Phase: 0
Date Entered In Computer: 1991-02-26
Spill Record Last Update: 1991-03-20
Spiller Name: Not reported
Spiller Company: ALASKAN OIL
Spiller Address: 500 SOLAR ST.
Spiller City,St,Zip: SYR, NY
Spiller Company: 001
Contact Name: Not reported
Contact Phone: Not reported
DEC Memo: "Prior to Sept, 2004 data translation this spill Lead_DEC Field was
MR 03/20/91: TANK UNCOVERED AND UCONTAMINATED SOIL EXCAVATED. TANK
WAS RECERTIFIED BY MANUFACTUERER.SAMPLING WAS DONE TO DOCUMENT EXTENT
OF CONTAMINATION AFTER CLEAN-UP. "

Remarks: "DRIVER PUT FUEL INTO MONITORING WELL. SYRACUSE FD NOTIFIED."

Material:
Site ID: 310983
Operable Unit ID: 951909
Operable Unit: 01
Material ID: 428523
Material Code: 0001A
Material Name: #2 fuel oil
Case No.: Not reported
Material FA: Petroleum
Quantity: 2800.00
Units: Gallons
Recovered: 2400.00
Resource Affected: Not reported
Oxygenate: Not reported

Tank Test:

MAP FINDINGS

Map ID
 Direction
 Distance
 Elevation

Site

Database(s)

EDR ID Number
 EPA ID Number

AD134
West
1/4-1/2
0.333 mi.
1758 ft.

EAST SYRACUSE RAILYARD
UNDER RT481 OVERPASS
DEWITT, NY

NY Spills **S106013696**
N/A

Site 2 of 2 in cluster AD

Relative:
Lower

SPILLS:

Facility ID: 0301168
 Facility Type: ER
 DER Facility ID: 103082
 Site ID: 118624
 DEC Region: 7
 Spill Date: 2003-05-02
 Spill Number/Closed Date: 0301168 / 2003-05-05
 Spill Cause: Unknown
 Spill Class: Known release that creates potential for fire or hazard. DEC Response. Willing Responsible Party. Corrective action taken.

Actual:
401 ft.

SWIS:

Investigator: RJBRAZEL
 Referred To: Not reported
 Reported to Dept: 2003-05-02
 CID: 405
 Water Affected: Not reported
 Spill Source: Commercial/Industrial
 Spill Notifier: Citizen
 Cleanup Ceased: Not reported
 Cleanup Meets Std: False
 Last Inspection: Not reported
 Recommended Penalty: False
 UST Trust: False
 Remediation Phase: 0
 Date Entered In Computer: 2003-05-02
 Spill Record Last Update: 2003-05-05
 Spiller Name: Not reported
 Spiller Company: CSX
 Spiller Address: Not reported
 Spiller City,St,Zip: ZZ -
 Spiller Company: 001
 Contact Name: JOHN DEISZ
 Contact Phone: (315) 435-8881
 DEC Memo: "Prior to Sept, 2004 data translation this spill Lead_DEC Field was RB This spill is now being handled by spill 03-01173"
 Remarks: "caller states that fd is on scene of a chlorine fire and spill - 43,569 pounds of chlorine - trying to contain the spill and get the fire knocked down - fd is req a response "

Material:

Site ID: 118624
 Operable Unit ID: 869193
 Operable Unit: 01
 Material ID: 509225
 Material Code: 0027A
 Material Name: chlorine
 Case No.: 07782505
 Material FA: Hazardous Material
 Quantity: .00
 Units: Gallons
 Recovered: .00
 Resource Affected: Not reported
 Oxygenate: Not reported

Map ID
Direction
Distance
Elevation

MAP FINDINGS

Site

Database(s)

EDR ID Number
EPA ID Number

EAST SYRACUSE RAILYARD (Continued)

S106013696

Tank Test:

135
ESE
1/4-1/2
0.334 mi.
1761 ft.

SPILL NUMBER 9710354
1030 EAST GENESSEE ST
SYRACUSE, NY

NY Spills S104646511
N/A

Relative:
Higher

SPILLS:

Actual:
429 ft.

Facility ID: 9710354
Facility Type: ER
DER Facility ID: 195992
Site ID: 237963
DEC Region: 7
Spill Date: 1997-07-01
Spill Number/Closed Date: 9710354 / 1997-12-12
Spill Cause: Other
Spill Class: Known release with minimal potential for fire or hazard. DEC Response. Willing Responsible Party. Corrective action taken.

SWIS: 3415
Investigator: CFMANNES
Referred To: Not reported
Reported to Dept: 1997-10-20
CID: 211
Water Affected: Not reported
Spill Source: Commercial/Industrial
Spill Notifier: Other
Cleanup Ceased: Not reported
Cleanup Meets Std: False
Last Inspection: Not reported
Recommended Penalty: False
UST Trust: False
Remediation Phase: 0
Date Entered In Computer: 1997-12-09
Spill Record Last Update: 1997-12-09
Spiller Name: NORM SWANSON
Spiller Company: THE WOODBINE GROUP INC
Spiller Address: 1030 EAST GENESSEE ST
Spiller City,St,Zip: SYRACUSE, NY 13210-001
Spiller Company: 001
Contact Name: Not reported
Contact Phone: Not reported
DEC Memo: "Prior to Sept, 2004 data translation this spill Lead_DEC Field was CM "

Remarks: "TANK REMOVAL SOIL RESULTS INDICATE PETROLEUM CONTAMINATION - PBS# 7-600554"

Material:

Tank Test:

MAP FINDINGS

Map ID
Direction
Distance
Elevation

Site

Database(s)

EDR ID Number
EPA ID Number

AG136
West
1/4-1/2
0.338 mi.
1787 ft.

STATE TOWER BLDG.;MERCURY
STATE TOWER BLDG. SUIT 7
SYRACUSE, NY

NY Spills **S102165863**
N/A

Site 1 of 2 in cluster AG

Relative:
Lower

SPILLS:

Actual:
401 ft.

Facility ID: 8704285
Facility Type: ER
DER Facility ID: 111204
Site ID: 128950
DEC Region: 7
Spill Date: 1987-08-24
Spill Number/Closed Date: 8704285 / 1987-08-24
Spill Cause: Human Error
Spill Class: Not reported
SWIS: 3415
Investigator: AJMARSCH
Referred To: Not reported
Reported to Dept: 1987-08-24
CID: Not reported
Water Affected: Not reported
Spill Source: Commercial/Industrial
Spill Notifier: Responsible Party
Cleanup Ceased: 1987-08-24
Cleanup Meets Std: True
Last Inspection: Not reported
Recommended Penalty: False
UST Trust: False
Remediation Phase: 0
Date Entered In Computer: Not reported
Spill Record Last Update: 2003-12-02
Spiller Name: Not reported
Spiller Company: MIKE CATES
Spiller Address: STATE TOWER BLDG.
Spiller City,St,Zip: SYRACUSE, NY
Spiller Company: 001
Contact Name: Not reported
Contact Phone: Not reported
DEC Memo: "Prior to Sept, 2004 data translation this spill Lead_DEC Field was JM / / : TOLD TO CALL CONTRACTOR TO CLEAN UP SPILL AND CALL HEALTH DEPT. "

Remarks: "1CC MERCURY WAS SPILLED ON RUG."

Material:

Site ID: 128950
Operable Unit ID: 908146
Operable Unit: 01
Material ID: 466929
Material Code: 0066A
Material Name: unknown petroleum
Case No.: Not reported
Material FA: Petroleum
Quantity: 1.00
Units: Pounds
Recovered: .00
Resource Affected: Not reported
Oxygenate: Not reported
Site ID: 128950
Operable Unit ID: 908146

Map ID
Direction
Distance
Elevation

MAP FINDINGS

Site

Database(s)

EDR ID Number
EPA ID Number

STATE TOWER BLDG.;MERCURY (Continued)

S102165863

Operable Unit: 01
Material ID: 466930
Material Code: 0031A
Material Name: mercury
Case No.: 07439976
Material FA: Hazardous Material
Quantity: .00
Units: Not reported
Recovered: .00
Resource Affected: Not reported
Oxygenate: Not reported

Tank Test:

**AG137
West
1/4-1/2
0.338 mi.
1787 ft.**

**STATE OFFICE BLDG
STATE OFFICE BLDG
SYRACUSE, NY**

**NY Spills S102166442
N/A**

Site 2 of 2 in cluster AG

**Relative:
Lower**

SPILLS:

**Actual:
401 ft.**

Facility ID: 8905575
Facility Type: ER
DER Facility ID: 98267
Site ID: 112508
DEC Region: 7
Spill Date: 1989-09-07
Spill Number/Closed Date: 8905575 / 1989-09-07
Spill Cause: Equipment Failure
Spill Class: Not reported
SWIS: 3415
Investigator: MENASH
Referred To: Not reported
Reported to Dept: 1989-09-07
CID: Not reported
Water Affected: Not reported
Spill Source: Institutional, Educational, Gov., Other
Spill Notifier: Affected Persons
Cleanup Ceased: 1989-09-07
Cleanup Meets Std: True
Last Inspection: Not reported
Recommended Penalty: False
UST Trust: False
Remediation Phase: 0
Date Entered In Computer: 1989-09-09
Spill Record Last Update: 1989-09-09
Spiller Name: Not reported
Spiller Company: New York State
Spiller Address: Not reported
Spiller City,St,Zip: ZZ
Spiller Company: 001
Contact Name: Not reported
Contact Phone: Not reported
DEC Memo: "Prior to Sept, 2004 data translation this spill Lead_DEC Field was MN "
Remarks: "FLORESCENT LIGHT FIXTURE BALLAST LEAKING OUT. FIXTURE SHORTED OUT.

Map ID
Direction
Distance
Elevation

MAP FINDINGS

Site

Database(s)

EDR ID Number
EPA ID Number

STATE OFFICE BLDG (Continued)

S102166442

SYRACUSE FD NOTIFIED AND SECURED THE FIXTURE. SAMPLE TAKEN SENT TO ALBANY. OGS STAFF CLEANED UP OFFICE."

Material:

Site ID: 112508
Operable Unit ID: 933227
Operable Unit: 01
Material ID: 570757
Material Code: 0017A
Material Name: PCB oil
Case No.: Not reported
Material FA: Petroleum
Quantity: .00
Units: Not reported
Recovered: .00
Resource Affected: Not reported
Oxygenate: Not reported

Tank Test:

AF138
NW
1/4-1/2
0.339 mi.
1788 ft.

POLE # 2
112 BURNET AVE
SYRACUSE, NY
Site 2 of 2 in cluster AF

NY Spills S112809533
N/A

Relative:
Higher

SPILLS:

Facility ID: 1214898
Facility Type: ER
DER Facility ID: 433457
Site ID: 478168
DEC Region: 7
Spill Date: 2013-01-23
Spill Number/Closed Date: 1214898 / 2013-02-25
Spill Cause: Traffic Accident
Spill Class: Known release with minimal potential for fire or hazard. DEC Response. Willing Responsible Party. Corrective action taken.

SWIS: 3415
Investigator: cxrossi
Referred To: Not reported
Reported to Dept: 2013-01-23
CID: Not reported
Water Affected: Not reported
Spill Source: Commercial/Industrial
Spill Notifier: Responsible Party
Cleanup Ceased: Not reported
Cleanup Meets Std: False
Last Inspection: Not reported
Recommended Penalty: False
UST Trust: False
Remediation Phase: 0
Date Entered In Computer: 2013-01-23
Spill Record Last Update: 2013-02-25
Spiller Name: JOHN KURTZ
Spiller Company: NATIONAL GRID
Spiller Address: 112 BURNET AVE
Spiller City,St,Zip: SYRACUSE, NY

Actual:
417 ft.

Map ID
Direction
Distance
Elevation

MAP FINDINGS

Site

Database(s)

EDR ID Number
EPA ID Number

POLE # 2 (Continued)

S112809533

Spiller Company: 999
Contact Name: JOHN KURTZ
Contact Phone: (315) 460-2796
DEC Memo: ""
Remarks: "Op=Tech enroute for clean-up."

Material:
Site ID: 478168
Operable Unit ID: 1227947
Operable Unit: 01
Material ID: 2225511
Material Code: 0020A
Material Name: transformer oil
Case No.: Not reported
Material FA: Petroleum
Quantity: 15.00
Units: Gallons
Recovered: 15.00
Resource Affected: Not reported
Oxygenate: Not reported

Tank Test:

139
WNW
1/4-1/2
0.344 mi.
1818 ft.

**SEARS OIL/GAS
ERIE BLVD
SYRACUSE, NY**

**NY Spills S103570721
N/A**

**Relative:
Higher**

SPILLS:

Facility ID: 9702847
Facility Type: ER
DER Facility ID: 308887
Site ID: 146140
DEC Region: 7
Spill Date: 1997-06-04
Spill Number/Closed Date: 9702847 / 2011-06-03
Spill Cause: Other
Spill Class: Known release with minimal potential for fire or hazard. DEC Response. Willing Responsible Party. Corrective action taken.

SWIS: 3415
Investigator: HDWARNER
Referred To: Not reported
Reported to Dept: 1997-06-05
CID: 323
Water Affected: Not reported
Spill Source: Gasoline Station or other PBS Facility
Spill Notifier: Other
Cleanup Ceased: Not reported
Cleanup Meets Std: False
Last Inspection: Not reported
Recommended Penalty: False
UST Trust: False
Remediation Phase: 0
Date Entered In Computer: 1997-06-05
Spill Record Last Update: 2011-06-03
Spiller Name: JOE DURAND

**Actual:
406 ft.**

Map ID
 Direction
 Distance
 Elevation

MAP FINDINGS

Site

Database(s)

EDR ID Number
 EPA ID Number

SEARS OIL/GAS (Continued)

S103570721

Spiller Company: SEARS OIL/GAS
 Spiller Address: ERIE BLVD
 Spiller City,St,Zip: SYRACUSE, ZZ
 Spiller Company: 001
 Contact Name: JOE DURAND
 Contact Phone: (315) 638-8587
 DEC Memo: "Prior to Sept, 2004 data translation this spill Lead_DEC Field was CM "
 Remarks: "CONTAMINATED SOIL WAS FOUND AT SITE."

Material:

Tank Test:

AH140
 SW
 1/4-1/2
 0.345 mi.
 1819 ft.

**STEAM STATION-S.STATE ST.
 601 S. STATE ST
 SYRACUSE, NY**
 Site 1 of 4 in cluster AH

**NY LTANKS S104514136
 NY Spills N/A**

Relative:
 Lower

LTANKS:
 Site ID: 93875
 Spill Number/Closed Date: 8602554 / 1988-12-12
 Spill Date: 1986-07-18
 Spill Cause: Tank Failure
 Spill Source: Institutional, Educational, Gov., Other
 Spill Class: Not reported
 Cleanup Ceased: 1988-11-28
 Cleanup Meets Standard: True
 SWIS: 3415
 Investigator: HDWARNER
 Referred To: Not reported
 Reported to Dept: 1986-07-18
 CID: Not reported
 Water Affected: Not reported
 Spill Notifier: Responsible Party
 Last Inspection: Not reported
 Recommended Penalty: False
 UST Involvement: False
 Remediation Phase: 0
 Date Entered In Computer: 1986-07-25
 Spill Record Last Update: 1988-12-12
 Spiller Name: Not reported
 Spiller Company: ONONDAGA COUNTY STEAM STA
 Spiller Address: PAUL ELLARD
 Spiller City,St,Zip: SYRACUSE, NY
 Spiller County: 001
 Spiller Contact: Not reported
 Spiller Phone: Not reported
 Spiller Extention: Not reported
 DEC Region: 7
 DER Facility ID: 84107
 DEC Memo: "Prior to Sept, 2004 data translation this spill Lead_DEC Field was HW 08/18/86: 200-300 GALLONS OF 6 FUEL ENTERED GROUNDWATER VIA TANK FALUIRE. EOI EMPTIED OLD TANK AND RECOVERED SPILLED PRODUCT. "

Actual:
 397 ft.

Remarks: "ENVIRONMENTAL OIL CO. WAS CALLED BY ONONDAGA COUNTY STEAM STATION & RESPONDED. GROUNDWATER CLEANUP BEING PERFORMED."

Map ID
Direction
Distance
Elevation

MAP FINDINGS

Site

Database(s)

EDR ID Number
EPA ID Number

STEAM STATION-S.STATE ST. (Continued)

S104514136

Material:

Site ID: 93875
Operable Unit ID: 899836
Operable Unit: 01
Material ID: 478984
Material Code: 0003A
Material Name: #6 fuel oil
Case No.: Not reported
Material FA: Petroleum
Quantity: 200.00
Units: Gallons
Recovered: .00
Resource Affected: Not reported
Oxygenate: Not reported

Tank Test:

SPILLS:

Facility ID: 9106022
Facility Type: ER
DER Facility ID: 84107
Site ID: 190544
DEC Region: 7
Spill Date: 1986-09-04
Spill Number/Closed Date: 9106022 / 1991-09-05
Spill Cause: Equipment Failure
Spill Class: Known release with minimal potential for fire or hazard. DEC Response.
Willing Responsible Party. Corrective action taken.

SWIS: 3415
Investigator: ROMOCKI
Referred To: Not reported
Reported to Dept: 1991-09-04
CID: Not reported
Water Affected: Not reported
Spill Source: Commercial/Industrial
Spill Notifier: Other
Cleanup Ceased: 1991-09-05
Cleanup Meets Std: True
Last Inspection: Not reported
Recommended Penalty: False
UST Trust: True
Remediation Phase: 0
Date Entered In Computer: 1991-09-04
Spill Record Last Update: 1991-09-05
Spiller Name: Not reported
Spiller Company: ONON. CO. STEAM STATION
Spiller Address: 601 S.STATE ST.
Spiller City,St,Zip: SYRACUSE, NY
Spiller Company: 001
Contact Name: Not reported
Contact Phone: Not reported
DEC Memo: "Prior to Sept, 2004 data translation this spill Lead_DEC Field was
MR 09/04/91: CONTRACTOR WILL ATTEMPT TO EXCAVATE CONTAMINATED SOIL.
09/05/91: CONTAMINATED SOIL EXCAVATED AND STAGED ON SITE. SOIL
SAMPLES TO BE TAKEN FROM WALL OF EXCAVATION TO DOCUMENT CONDITIONS

Map ID
Direction
Distance
Elevation

MAP FINDINGS

Site

Database(s)

EDR ID Number
EPA ID Number

STEAM STATION-S.STATE ST. (Continued)

S104514136

Remarks: AFTER EXCAVATING. "
"CONTAMINATED SOIL DISCOVERED DURING TANK REMOVAL."
Material:
Site ID: 190544
Operable Unit ID: 960360
Operable Unit: 01
Material ID: 421774
Material Code: 0009
Material Name: gasoline
Case No.: Not reported
Material FA: Petroleum
Quantity: 25.00
Units: Gallons
Recovered: 25.00
Resource Affected: Not reported
Oxygenate: Not reported

Tank Test:

141
SSE
1/4-1/2
0.348 mi.
1836 ft.

**CLARK HALL; CROUSE IRVIN.
ELIZABETH BLACKWELL ST
SYRACUSE, NY**

**NY LTANKS S100129395
N/A**

**Relative:
Higher**

LTANKS:
Site ID: 114725
Spill Number/Closed Date: 8709940 / 1988-04-12
Spill Date: 1988-02-18
Spill Cause: Tank Test Failure
Spill Source: Institutional, Educational, Gov., Other
Spill Class: Not reported
Cleanup Ceased: 1988-04-12
Cleanup Meets Standard: True
SWIS: 3415
Investigator: CSCUIPLY
Referred To: Not reported
Reported to Dept: 1988-02-18
CID: Not reported
Water Affected: Not reported
Spill Notifier: Tank Tester
Last Inspection: Not reported
Recommended Penalty: False
UST Involvement: True
Remediation Phase: 0
Date Entered In Computer: 1988-03-07
Spill Record Last Update: 1988-05-12
Spiller Name: Not reported
Spiller Company: CROUSE IRVING HOSPITAL
Spiller Address: IRVING AVE.
Spiller City,St,Zip: SYRACUSE, NY
Spiller County: 001
Spiller Contact: Not reported
Spiller Phone: Not reported
Spiller Extention: Not reported
DEC Region: 7

**Actual:
409 ft.**

Map ID
Direction
Distance
Elevation

MAP FINDINGS

Site

Database(s)

EDR ID Number
EPA ID Number

CLARK HALL; CROUSE IRVIN. (Continued)

S100129395

DER Facility ID: 100049
DEC Memo: "Prior to Sept, 2004 data translation this spill Lead_DEC Field was
CC 02/22/88: TANKS PULLED ON 02/19/88. EXPLOSIVE VAPORS PERSIST.
04/12/88: TANKS: CONTAMINATED SOIL REMOVED. DISCHARGE INTO STORM
SEWER SUBSIDED. "
Remarks: "FAILURE RATE +.279 GPH"

Material:
Site ID: 114725
Operable Unit ID: 914871
Operable Unit: 01
Material ID: 461729
Material Code: 0009
Material Name: gasoline
Case No.: Not reported
Material FA: Petroleum
Quantity: .00
Units: Not reported
Recovered: .00
Resource Affected: Not reported
Oxygenate: Not reported

Tank Test:

142
ESE
1/4-1/2
0.350 mi.
1846 ft.

NY ARMORY
1055 EAST GENESEE ST
SYRACUSE, NY

NY LTANKS **S100129611**
NY Spills **N/A**

Relative:
Higher

Actual:
430 ft.

LTANKS:
Site ID: 199397
Spill Number/Closed Date: 8710531 / 1990-01-26
Spill Date: 1988-03-16
Spill Cause: Tank Test Failure
Spill Source: Institutional, Educational, Gov., Other
Spill Class: Not reported
Cleanup Ceased: 1990-01-25
Cleanup Meets Standard: True
SWIS: 3415
Investigator: ROMOCKI
Referred To: Not reported
Reported to Dept: 1988-03-16
CID: Not reported
Water Affected: Not reported
Spill Notifier: Tank Tester
Last Inspection: Not reported
Recommended Penalty: False
UST Involvement: True
Remediation Phase: 0
Date Entered In Computer: 1988-03-31
Spill Record Last Update: 1990-01-26
Spiller Name: Not reported
Spiller Company: NY ARMORY
Spiller Address: 1055 E. GENESEE ST
Spiller City,St,Zip: SRYACUSE, NY

Map ID
Direction
Distance
Elevation

MAP FINDINGS

Site

Database(s)

EDR ID Number
EPA ID Number

NY ARMORY (Continued)

S100129611

Spiller County: 001
Spiller Contact: Not reported
Spiller Phone: Not reported
Spiller Extension: Not reported
DEC Region: 7
DER Facility ID: 206284
DEC Memo: "Prior to Sept, 2004 data translation this spill Lead_DEC Field was MR 05/19/89: 5/9/89 TALKED WITH BRIAN BOOTHROYD OF OGS. 2K TANK WILL BE REMOVED AND REPLACED WITH A 4K TANK. 01/26/90: TANK HAS BEEN REMOVED AND REPLACED . 01/23/91: CONT SOIL REMAINS ON SITE. 01/25/91: LETTER SENT REQUIRING COVERING OF PILE AND DISPOSAL STATUS. 02/28/92: SOIL BELIEVED TO BE DISPOSED. 09/28/95: This is additional information about material spilled from the translation of the old spill file: UNK QUANTITY."
Remarks: "2000 GAL TANK -.1983 GPH FAIL RATE WILL RETEST AFTER REPAIR"

Material:
Site ID: 199397
Operable Unit ID: 916406
Operable Unit: 01
Material ID: 462305
Material Code: 0009
Material Name: gasoline
Case No.: Not reported
Material FA: Petroleum
Quantity: .00
Units: Not reported
Recovered: .00
Resource Affected: Not reported
Oxygenate: Not reported

Tank Test:

SPILLS:

Facility ID: 9610822
Facility Type: ER
DER Facility ID: 206284
Site ID: 251724
DEC Region: 7
Spill Date: 1996-12-02
Spill Number/Closed Date: 9610822 / 1996-03-31
Spill Cause: Equipment Failure
Spill Class: Known release with minimal potential for fire or hazard. DEC Response. Willing Responsible Party. Corrective action taken.
SWIS: 3415
Investigator: CFMANNES
Referred To: Not reported
Reported to Dept: 1996-12-02
CID: 282
Water Affected: Not reported
Spill Source: Institutional, Educational, Gov., Other
Spill Notifier: Responsible Party
Cleanup Ceased: Not reported
Cleanup Meets Std: False
Last Inspection: Not reported

Map ID
 Direction
 Distance
 Elevation

MAP FINDINGS

Site

Database(s)

EDR ID Number
 EPA ID Number

NY ARMORY (Continued)

S100129611

Recommended Penalty: False
 UST Trust: False
 Remediation Phase: 0
 Date Entered In Computer: 1996-12-02
 Spill Record Last Update: 1997-11-25
 Spiller Name: HEIDI GABLE
 Spiller Company: NYS ARMORY
 Spiller Address: 330 OLD NISKAYUNA RD
 Spiller City,St,Zip: LATHAM, NY 12111-2224
 Spiller Company: 001
 Contact Name: HEIDI GABLE
 Contact Phone: Not reported
 DEC Memo: "Prior to Sept, 2004 data translation this spill Lead_DEC Field was CM "
 Remarks: "TANK REMOVED CLOSURE REPORT INDICATED A SPILL DIESEL TANK"

Material:

Tank Test:

AH143
 SW
 1/4-1/2
 0.351 mi.
 1852 ft.

**CONSTRUCTION SITE
 600 SOUTH STATE STREET
 SYRACUSE, NY**
 Site 2 of 4 in cluster AH

**NY Spills S106868406
 N/A**

Relative:
 Lower

SPILLS:
 Facility ID: 0500982
 Facility Type: ER
 DER Facility ID: 290719
 Site ID: 344100
 DEC Region: 7
 Spill Date: 2005-04-23
 Spill Number/Closed Date: 0500982 / 2008-05-16
 Spill Cause: Equipment Failure
 Spill Class: Possible release with minimal potential for fire or hazard or Known release with no damage. DEC Response. Willing Responsible Party. Corrective action taken.
 SWIS: 3415
 Investigator: Unassigned
 Referred To: Not reported
 Reported to Dept: 2005-04-23
 CID: 72
 Water Affected: Not reported
 Spill Source: Commercial Vehicle
 Spill Notifier: Fire Department
 Cleanup Ceased: Not reported
 Cleanup Meets Std: False
 Last Inspection: Not reported
 Recommended Penalty: False
 UST Trust: Not reported
 Remediation Phase: 0
 Date Entered In Computer: 2005-04-23
 Spill Record Last Update: 2008-05-16
 Spiller Name: Not reported
 Spiller Company: Not reported
 Spiller Address: 40 ELDRIDGE AV

Actual:
 396 ft.

Map ID
 Direction
 Distance
 Elevation

MAP FINDINGS

Site

Database(s)

EDR ID Number
 EPA ID Number

CONSTRUCTION SITE (Continued)

S106868406

Spiller City,St,Zip: STATEN ISLAND, NY
 Spiller Company: 001
 Contact Name: JOANNE CROOK
 Contact Phone: (315) 435-8881
 DEC Memo: ""
 Remarks: "Piece of equipment at construction site leaked 15' x 30' area of hydraulic fluid onto the road. Not cleaned up as of yet. DEC rep requested to respond to the scene."

Material:
 Site ID: 344100
 Operable Unit ID: 1102750
 Operable Unit: 01
 Material ID: 582972
 Material Code: 0010
 Material Name: hydraulic oil
 Case No.: Not reported
 Material FA: Petroleum
 Quantity: 1.00
 Units: Gallons
 Recovered: .00
 Resource Affected: Not reported
 Oxygenate: Not reported

Tank Test:

AH144
 SW
 1/4-1/2
 0.351 mi.
 1852 ft.

ON THE ROAD
600 SOUTH STATE ST
SYRACUSE, NY
Site 3 of 4 in cluster AH

NY Spills S112808664
N/A

Relative:
Lower

SPILLS:
 Facility ID: 1213742
 Facility Type: ER
 DER Facility ID: 432270
 Site ID: 476949
 DEC Region: 7
 Spill Date: 2012-12-20
 Spill Number/Closed Date: 1213742 / 2013-02-25
 Spill Cause: Unknown
 Spill Class: Possible release with minimal potential for fire or hazard or Known release with no damage. DEC Response. Willing Responsible Party. Corrective action taken.

Actual:
396 ft.

SWIS: 3415
 Investigator: cxrossi
 Referred To: Not reported
 Reported to Dept: 2012-12-20
 CID: Not reported
 Water Affected: Not reported
 Spill Source: Commercial Vehicle
 Spill Notifier: Other
 Cleanup Ceased: Not reported
 Cleanup Meets Std: True
 Last Inspection: Not reported
 Recommended Penalty: False
 UST Trust: False

Map ID
Direction
Distance
Elevation

MAP FINDINGS

Site

Database(s)

EDR ID Number
EPA ID Number

ON THE ROAD (Continued)

S112808664

Remediation Phase: 0
Date Entered In Computer: 2012-12-20
Spill Record Last Update: 2013-02-25
Spiller Name: Not reported
Spiller Company: APPLETON DISPOSAL
Spiller Address: Not reported
Spiller City,St,Zip: NY
Spiller Company: 999
Contact Name: SARAH ARRINGTON
Contact Phone: (315) 523-2893
DEC Memo: "Product contained and removed. ~ctr~"
Remarks: "possible spiller left scene - cleanup in progress -"

Material:

Site ID: 476949
Operable Unit ID: 1226763
Operable Unit: 01
Material ID: 2224124
Material Code: 0010
Material Name: hydraulic oil
Case No.: Not reported
Material FA: Petroleum
Quantity: 5.00
Units: Gallons
Recovered: 5.00
Resource Affected: Not reported
Oxygenate: Not reported

Tank Test:

AH145
SW
1/4-1/2
0.351 mi.
1852 ft.

SPILL NUMBER 8601815
600 S. STATE ST @ CIVIC CTR.
SYRACUSE, NY

NY LTANKS S104619136
N/A

Site 4 of 4 in cluster AH

Relative:
Lower

LTANKS:
Site ID: 137258
Spill Number/Closed Date: 8601815 / 1988-01-15
Spill Date: 1986-06-16
Spill Cause: Tank Overfill
Spill Source: Tank Truck
Spill Class: Not reported
Cleanup Ceased: 1988-01-15
Cleanup Meets Standard: True
SWIS: 3415
Investigator: UNASSIGNED
Referred To: Not reported
Reported to Dept: 1986-06-16
CID: Not reported
Water Affected: Not reported
Spill Notifier: Responsible Party
Last Inspection: Not reported
Recommended Penalty: False
UST Involvement: False
Remediation Phase: 0
Date Entered In Computer: 1986-07-09

Actual:
396 ft.

Map ID
Direction
Distance
Elevation

MAP FINDINGS

Site

Database(s)

EDR ID Number
EPA ID Number

SPILL NUMBER 8601815 (Continued)

S104619136

Spill Record Last Update: 1995-01-03
Spiller Name: Not reported
Spiller Company: SEARS OIL
Spiller Address: Not reported
Spiller City,St,Zip: ZZ
Spiller County: 001
Spiller Contact: Not reported
Spiller Phone: Not reported
Spiller Extention: Not reported
DEC Region: 7
DER Facility ID: 117430
DEC Memo: "Prior to Sept, 2004 data translation this spill Lead_DEC Field was UK "
Remarks: "SPILLER TO CLEANUP"

Material:

Site ID: 137258
Operable Unit ID: 899258
Operable Unit: 01
Material ID: 559760
Material Code: 0001A
Material Name: #2 fuel oil
Case No.: Not reported
Material FA: Petroleum
Quantity: 50.00
Units: Gallons
Recovered: .00
Resource Affected: Not reported
Oxygenate: Not reported

Tank Test:

AI146
NNW
1/4-1/2
0.354 mi.
1868 ft.

OLD RE MICHAELS BLDG
116 HAWLEY AVE
SYRACUSE, NY 13203
Site 1 of 2 in cluster AI

NY Spills S112228665
N/A

Relative:
Higher

SPILLS:

Facility ID: 1208486
Facility Type: ER
DER Facility ID: 425819
Site ID: 471548
DEC Region: 7
Spill Date: 2012-11-02
Spill Number/Closed Date: 1208486 / 2013-01-24
Spill Cause: Other
Spill Class: Known release that creates potential for fire or hazard. DEC Response. Willing Responsible Party. Corrective action taken.
SWIS: 3415
Investigator: KCKEMP
Referred To: Not reported
Reported to Dept: 2012-11-02
CID: Not reported
Water Affected: Not reported
Spill Source: Commercial/Industrial

Actual:
416 ft.

Map ID
 Direction
 Distance
 Elevation

MAP FINDINGS

Site

Database(s)

EDR ID Number
 EPA ID Number

OLD RE MICHAELS BLDG (Continued)

S112228665

Spill Notifier: Other
 Cleanup Ceased: 2013-01-24
 Cleanup Meets Std: False
 Last Inspection: 2012-11-02
 Recommended Penalty: False
 UST Trust: False
 Remediation Phase: 0
 Date Entered In Computer: 2012-11-02
 Spill Record Last Update: 2013-01-25
 Spiller Name: JOE SILVA
 Spiller Company: HOUSING VISIONS CONSTR
 Spiller Address: 116 HAWLEY AVE
 Spiller City,St,Zip: SYRACUSE, NY 13203
 Spiller Company: 999
 Contact Name: JOE SILVA
 Contact Phone: (315) 569-6157
 DEC Memo: "Hiring Abscope to remove 3 tanks discovered under pavement prepare closure report. 1/24/2013 - Closure report received and filed. Spill closed. NFA letter issued. KCKemp"
 Remarks: "During excavation came across abandon UST. Appears to have a unknown oily material inside. Request callback for guidance."

Material:

Site ID: 471548
 Operable Unit ID: 1221405
 Operable Unit: 01
 Material ID: 2220050
 Material Code: 0066A
 Material Name: unknown petroleum
 Case No.: Not reported
 Material FA: Petroleum
 Quantity: Not reported
 Units: Not reported
 Recovered: Not reported
 Resource Affected: Not reported
 Oxygenate: Not reported

Tank Test:

**AI147
 NNW
 1/4-1/2
 0.354 mi.
 1871 ft.**

**BELOW BUILDING FOOR PRINT
 114-116 HAWLEY AVE
 SYRACUSE, NY
 Site 2 of 2 in cluster AI**

**NY Spills S110539581
 N/A**

**Relative:
 Higher**

SPILLS:

Facility ID: 1006918
 Facility Type: ER
 DER Facility ID: 395306
 Site ID: 440298
 DEC Region: 7
 Spill Date: 2010-09-27
 Spill Number/Closed Date: 1006918 / 2011-02-22
 Spill Cause: Other
 Spill Class: Known release with minimal potential for fire or hazard. DEC Response. Willing Responsible Party. Corrective action taken.
 SWIS: 3415

**Actual:
 416 ft.**

Map ID
Direction
Distance
Elevation

MAP FINDINGS

Site

Database(s)

EDR ID Number
EPA ID Number

BELOW BUILDING FOOT PRINT (Continued)

S110539581

Investigator: RJBRAZEL
Referred To: Not reported
Reported to Dept: 2010-09-27
CID: Not reported
Water Affected: Not reported
Spill Source: Commercial/Industrial
Spill Notifier: Other
Cleanup Ceased: Not reported
Cleanup Meets Std: False
Last Inspection: Not reported
Recommended Penalty: False
UST Trust: False
Remediation Phase: 0
Date Entered In Computer: 2010-09-27
Spill Record Last Update: 2011-02-28
Spiller Name: BOBBE HUNT
Spiller Company: MICHEAL REALESTATE PARTNERSHIP
Spiller Address: Not reported
Spiller City,St,Zip: NY
Spiller Company: 999
Contact Name: BRIAN MCRAE
Contact Phone: (315) 475-3700
DEC Memo: ""
Remarks: ""

Material:

Site ID: 440298
Operable Unit ID: 1190914
Operable Unit: 01
Material ID: 2186004
Material Code: 0066A
Material Name: unknown petroleum
Case No.: Not reported
Material FA: Petroleum
Quantity: Not reported
Units: Not reported
Recovered: Not reported
Resource Affected: Not reported
Oxygenate: Not reported

Tank Test:

148
West
1/4-1/2
0.356 mi.
1878 ft.

**NYNEX BLDG
300 EAST WASHINGTON AVE
SYRACUSE, NY**

**NY Spills S102243653
N/A**

**Relative:
Lower**

SPILLS:

Facility ID: 9511902
Facility Type: ER
DER Facility ID: 120745
Site ID: 141421
DEC Region: 7
Spill Date: 1995-11-16
Spill Number/Closed Date: 9511902 / 1996-01-01
Spill Cause: Unknown

**Actual:
400 ft.**

Map ID
Direction
Distance
Elevation

MAP FINDINGS

Site

Database(s)

EDR ID Number
EPA ID Number

NYNEX BLDG (Continued)

S102243653

Spill Class: Known release with minimal potential for fire or hazard. DEC Response.
Willing Responsible Party. Corrective action taken.

SWIS: 3415

Investigator: CFMANNES

Referred To: Not reported

Reported to Dept: 1995-12-20

CID: 366

Water Affected: Not reported

Spill Source: Institutional, Educational, Gov., Other

Spill Notifier: Local Agency

Cleanup Ceased: Not reported

Cleanup Meets Std: False

Last Inspection: Not reported

Recommended Penalty: False

UST Trust: False

Remediation Phase: 0

Date Entered In Computer: 1995-12-20

Spill Record Last Update: 1996-11-15

Spiller Name: Not reported

Spiller Company: Not reported

Spiller Address: Not reported

Spiller City,St,Zip: ***Update***, ZZ

Spiller Company: 001

Contact Name: THOMAS MUFF

Contact Phone: (518) 396-4340

DEC Memo: "Prior to Sept, 2004 data translation this spill Lead_DEC Field was
CM "

Remarks: "previous release, unknown until this date that there was an actual
spill. clean up has already been taken care of. "

Material:

Site ID: 141421

Operable Unit ID: 1026122

Operable Unit: 01

Material ID: 359228

Material Code: 0001A

Material Name: #2 fuel oil

Case No.: Not reported

Material FA: Petroleum

Quantity: .00

Units: Gallons

Recovered: .00

Resource Affected: Not reported

Oxygenate: Not reported

Tank Test:

MAP FINDINGS

Map ID
 Direction
 Distance
 Elevation

Site

Database(s)

EDR ID Number
 EPA ID Number

149
WNW
1/4-1/2
0.359 mi.
1896 ft.

300 BLOCK EAST WATER ST.
EAST WATER STREET
SYRACUSE, NY

NY Spills **S104953420**
N/A

Relative:
Higher

SPILLS:

Actual:
404 ft.

Facility ID: 0060060
 Facility Type: ER
 DER Facility ID: 211240
 Site ID: 257992
 DEC Region: 7
 Spill Date: 2001-03-09
 Spill Number/Closed Date: 0060060 / 2004-05-04
 Spill Cause: Equipment Failure
 Spill Class: Known release that creates potential for fire or hazard. DEC Response. Unknown Responsible Party. Corrective action taken. (ISR)

 SWIS: 3415
 Investigator: CFMANNES
 Referred To: Not reported
 Reported to Dept: 2001-03-09
 CID: Not reported
 Water Affected: Not reported
 Spill Source: Commercial Vehicle
 Spill Notifier: Fire Department
 Cleanup Ceased: 2004-05-04
 Cleanup Meets Std: False
 Last Inspection: 2001-03-09
 Recommended Penalty: False
 UST Trust: False
 Remediation Phase: 0
 Date Entered In Computer: 2001-03-14
 Spill Record Last Update: 2004-05-05
 Spiller Name: UNKNOWN
 Spiller Company: Unknown
 Spiller Address: UNKNOWN
 Spiller City,St,Zip: UNKNOWN, NY
 Spiller Company: 999
 Contact Name: MARK
 Contact Phone: (315) -
 DEC Memo: "Prior to Sept, 2004 data translation this spill Lead_DEC Field was CM No spill monies spent. Work is being conducted under spill 00-12314"

 Remarks: "SYRACUSE FD HAZ. MAT ON SCENE DIESEL FUMES IN BASEMENT OF ERIE CANAL BLDG. AND SYRACUSE CITY HALL. REQUEST DEC ON SCENE."

Material:

Site ID: 257992
 Operable Unit ID: 835797
 Operable Unit: 01
 Material ID: 541243
 Material Code: 0008
 Material Name: diesel
 Case No.: Not reported
 Material FA: Petroleum
 Quantity: .00
 Units: Gallons
 Recovered: .00
 Resource Affected: Not reported
 Oxygenate: Not reported

Map ID
Direction
Distance
Elevation

MAP FINDINGS

Site

Database(s)

EDR ID Number
EPA ID Number

300 BLOCK EAST WATER ST. (Continued)

S104953420

Tank Test:

AJ150
SSE
1/4-1/2
0.367 mi.
1938 ft.

HARRISON ST/IRVING STREET
HARRISON ST/IRVING STREET
SYRACUSE, NY

NY Spills S102244010
N/A

Site 1 of 2 in cluster AJ

Relative:
Higher

SPILLS:

Facility ID: 9602607
Facility Type: ER
DER Facility ID: 67151
Site ID: 70849
DEC Region: 7
Spill Date: 1996-05-23
Spill Number/Closed Date: 9602607 / 1996-05-24
Spill Cause: Equipment Failure
Spill Class: Known release with minimal potential for fire or hazard. DEC Response. Willing Responsible Party. Corrective action taken.

SWIS: 3415
Investigator: CFMANNES
Referred To: Not reported
Reported to Dept: 1996-05-23
CID: 204
Water Affected: Not reported
Spill Source: Commercial/Industrial
Spill Notifier: Responsible Party
Cleanup Ceased: 1996-05-23
Cleanup Meets Std: False
Last Inspection: Not reported
Recommended Penalty: False
UST Trust: False
Remediation Phase: 0
Date Entered In Computer: 1996-05-23
Spill Record Last Update: 1996-05-24
Spiller Name: STEVE MCCOY
Spiller Company: NIAGRA MOHAWK
Spiller Address: 300 ERIE BLVD WEST
Spiller City,St,Zip: SYRACUSE, NY -
Spiller Company: 001
Contact Name: STEVE MCCOY
Contact Phone: (315) 460-2421
DEC Memo: "Prior to Sept, 2004 data translation this spill Lead_DEC Field was CM 05/23/96SPOKE WITH STEVE MCCOY THEY HIRED ALLWASH TO CLEAN UP SPILL. HYDRAULIC LINE IS FROM A AUGER TRUCK."

Remarks: "Hydraulic hose broke"

Material:

Site ID: 70849
Operable Unit ID: 1030160
Operable Unit: 01
Material ID: 352431
Material Code: 0010
Material Name: hydraulic oil
Case No.: Not reported
Material FA: Petroleum
Quantity: 50.00

Map ID
Direction
Distance
Elevation

MAP FINDINGS

Site

Database(s)

EDR ID Number
EPA ID Number

HARRISON ST/IRVING STREET (Continued)

S102244010

Units: Gallons
Recovered: 50.00
Resource Affected: Not reported
Oxygenate: Not reported

Tank Test:

151
NE
1/4-1/2
0.370 mi.
1956 ft.

**MARKS RESIDENT; CROUSE DR
214 N. CROUSE AVENUE
SYRACUSE, NY**

**NY Spills S102165799
N/A**

**Relative:
Higher**

SPILLS:

**Actual:
409 ft.**

Facility ID: 8701225
Facility Type: ER
DER Facility ID: 180007
Site ID: 217428
DEC Region: 7
Spill Date: 1987-05-13
Spill Number/Closed Date: 8701225 / 1987-07-02
Spill Cause: Deliberate
Spill Class: Not reported
SWIS: 3415
Investigator: AJMARSCH
Referred To: Not reported
Reported to Dept: 1987-05-13
CID: Not reported
Water Affected: Not reported
Spill Source: Commercial/Industrial
Spill Notifier: Affected Persons
Cleanup Ceased: 1987-07-02
Cleanup Meets Std: True
Last Inspection: Not reported
Recommended Penalty: False
UST Trust: False
Remediation Phase: 0
Date Entered In Computer: 1987-05-22
Spill Record Last Update: 1987-07-02
Spiller Name: Not reported
Spiller Company: RUBBISH REMOVAL
Spiller Address: N. CROUSE AVE.
Spiller City,St,Zip: SYRACUSE, NY
Spiller Company: 001
Contact Name: Not reported
Contact Phone: Not reported
DEC Memo: "Prior to Sept, 2004 data translation this spill Lead_DEC Field was JM "
Remarks: "DID NOT SEE WHO KILLED AUDRY MARKS RESIDENCE FLOWERS."

Material:

Site ID: 217428
Operable Unit ID: 907703
Operable Unit: 01
Material ID: 568135
Material Code: 0066A
Material Name: unknown petroleum

Map ID
Direction
Distance
Elevation

MAP FINDINGS

Site

Database(s)

EDR ID Number
EPA ID Number

MARKS RESIDENT; CROUSE DR (Continued)

S102165799

Case No.: Not reported
Material FA: Petroleum
Quantity: .00
Units: Not reported
Recovered: .00
Resource Affected: Not reported
Oxygenate: Not reported

Tank Test:

152
WSW
1/4-1/2
0.371 mi.
1957 ft.

**SALIM STREET BEFNEEN
ONONDAGA & JEFFERSON ST
SYRACUSE, NY**

**NY Spills S102666787
N/A**

**Relative:
Lower**

SPILLS:

**Actual:
396 ft.**

Facility ID: 9705917
Facility Type: ER
DER Facility ID: 71652
Site ID: 76700
DEC Region: 7
Spill Date: 1997-08-15
Spill Number/Closed Date: 9705917 / 1997-08-15
Spill Cause: Traffic Accident
Spill Class: Possible release with minimal potential for fire or hazard or Known release with no damage. No DEC Response. No corrective action required.

SWIS: 3415
Investigator: CFMANNES
Referred To: Not reported
Reported to Dept: 1997-08-15
CID: 999
Water Affected: Not reported
Spill Source: Commercial Vehicle
Spill Notifier: Other
Cleanup Ceased: Not reported
Cleanup Meets Std: False
Last Inspection: Not reported
Recommended Penalty: False
UST Trust: False
Remediation Phase: 0
Date Entered In Computer: 1997-08-15
Spill Record Last Update: 1997-08-15
Spiller Name: Not reported
Spiller Company: UNKNOWN
Spiller Address: Not reported
Spiller City,St,Zip: NY
Spiller Company: 999
Contact Name: Not reported
Contact Phone: Not reported
DEC Memo: "Prior to Sept, 2004 data translation this spill Lead_DEC Field was CM "
Remarks: "DEC EMPLOYEE HEARD ON RADIO THAT AN OIL SPILL HAD OCCURED - NO OTHER AGENCYS CALLED THE NYS SPILL HOTLINE AS OF THIS REPORT"

Map ID
Direction
Distance
Elevation

MAP FINDINGS

Site

Database(s)

EDR ID Number
EPA ID Number

SALIM STREET BEFNEEN (Continued)

S102666787

Material:

Tank Test:

153
West
1/4-1/2
0.377 mi.
1990 ft.

**CENTRO BUS
MONTGOMERY & FAYETTE
SYRACUSE, NY**

**NY Spills S102166495
N/A**

**Relative:
Lower**

SPILLS:

**Actual:
398 ft.**

Facility ID: 8907571
Facility Type: ER
DER Facility ID: 204415
Site ID: 249286
DEC Region: 7
Spill Date: 1989-10-30
Spill Number/Closed Date: 8907571 / 1989-10-30
Spill Cause: Equipment Failure
Spill Class: Not reported
SWIS: 3415
Investigator: VOLLMER
Referred To: Not reported
Reported to Dept: 1989-10-30
CID: Not reported
Water Affected: Not reported
Spill Source: Commercial Vehicle
Spill Notifier: Fire Department
Cleanup Ceased: 1989-10-30
Cleanup Meets Std: True
Last Inspection: Not reported
Recommended Penalty: False
UST Trust: False
Remediation Phase: 0
Date Entered In Computer: 1989-11-08
Spill Record Last Update: 1989-11-10
Spiller Name: Not reported
Spiller Company: CENTRO BUS CO
Spiller Address: Not reported
Spiller City,St,Zip: ZZ
Spiller Company: 001
Contact Name: Not reported
Contact Phone: Not reported
DEC Memo: "Prior to Sept, 2004 data translation this spill Lead_DEC Field was DV 10/30/89: SPILLER HIRED EOI TO CLEAN CATCH BASINS. CITY SWEPT STREET. "

Remarks: "GAS TANK LEAKED FOR A COUPLE OF BLOCKS. HAZ MATT ON SCENE."

Material:

Site ID: 249286
Operable Unit ID: 935189
Operable Unit: 01
Material ID: 444359
Material Code: 0008
Material Name: diesel
Case No.: Not reported

Map ID
Direction
Distance
Elevation

MAP FINDINGS

Site

Database(s)

EDR ID Number
EPA ID Number

CENTRO BUS (Continued)

S102166495

Material FA: Petroleum
Quantity: 50.00
Units: Gallons
Recovered: 45.00
Resource Affected: Not reported
Oxygenate: Not reported

Tank Test:

**AJ154
SSE
1/4-1/2
0.379 mi.
2003 ft.**

**CONSTRUCTION SITE
IRVING AVE & HARRISON ST
SYRACUSE, NY**

**NY Spills S102666901
N/A**

Site 2 of 2 in cluster AJ

**Relative:
Higher**

SPILLS:

Facility ID: 9707793
Facility Type: ER
DER Facility ID: 81915
Site ID: 89691
DEC Region: 7
Spill Date: 1997-10-01
Spill Number/Closed Date: 9707793 / 1997-11-14
Spill Cause: Traffic Accident
Spill Class: Known release with minimal potential for fire or hazard. DEC Response. Willing Responsible Party. Corrective action taken.

**Actual:
424 ft.**

SWIS: 3415
Investigator: ROMOCKI
Referred To: Not reported
Reported to Dept: 1997-10-01
CID: 252
Water Affected: Not reported
Spill Source: Commercial Vehicle
Spill Notifier: Fire Department
Cleanup Ceased: Not reported
Cleanup Meets Std: False
Last Inspection: Not reported
Recommended Penalty: False
UST Trust: False
Remediation Phase: 0
Date Entered In Computer: 1997-10-01
Spill Record Last Update: 1997-10-01
Spiller Name: UNKNOWN
Spiller Company: Unknown
Spiller Address: UNKNOWN
Spiller City,St,Zip: UNKNOWN, NY
Spiller Company: 999
Contact Name: DISP RICK HOWARD
Contact Phone: (315) 435-8881
DEC Memo: "Prior to Sept, 2004 data translation this spill Lead_DEC Field was MR 10/02/97: MR. RAULLI WILL HIRE A CONTRACTOR TO CLEANUP SPILL WHEN SAFTEY CONCERNS HAVE BEEN SATISFIED. "

Remarks: "CRANE FELL OVER ON A VEH THAT WAS OCCUPIED-CRANE IS STILL ON ITS SIDE BUT IS LEAKING DIESEL FUEL-REQ DEC REP TO RESPOND TO SCENE "

Material:

Map ID
Direction
Distance
Elevation

MAP FINDINGS

Site

Database(s)

EDR ID Number
EPA ID Number

CONSTRUCTION SITE (Continued)

S102666901

Tank Test:

155
NNW
1/4-1/2
0.385 mi.
2032 ft.

**OFFICE COMPLEX
518 TO 520 JAMES ST
SYRACUSE, NY**

**NY Spills S113819883
N/A**

**Relative:
Higher**

SPILLS:

Facility ID: 1304933
Facility Type: ER
DER Facility ID: 440617
Site ID: 485483
DEC Region: 7
Spill Date: 2013-08-06
Spill Number/Closed Date: 1304933 / 2013-08-14
Spill Cause: Unknown
Spill Class: Possible release with minimal potential for fire or hazard or Known release with no damage. No DEC Response. No corrective action required.

**Actual:
420 ft.**

SWIS: 3415
Investigator: DJLASALL
Referred To: Not reported
Reported to Dept: 2013-08-06
CID: Not reported
Water Affected: Not reported
Spill Source: Commercial/Industrial
Spill Notifier: Other
Cleanup Ceased: Not reported
Cleanup Meets Std: False
Last Inspection: Not reported
Recommended Penalty: False
UST Trust: False
Remediation Phase: 0
Date Entered In Computer: 2013-08-06
Spill Record Last Update: 2013-08-14
Spiller Name: Not reported
Spiller Company: COOLIDGE 518 OFFICE LLC
Spiller Address: Not reported
Spiller City,St,Zip: NY
Spiller Company: 999
Contact Name: TODD SCOTT
Contact Phone: (518) 884-8545
DEC Memo: ""
Remarks: "cleanup pending"

Material:

Site ID: 485483
Operable Unit ID: 1235144
Operable Unit: 01
Material ID: 2234319
Material Code: 0066A
Material Name: unknown petroleum
Case No.: Not reported
Material FA: Petroleum
Quantity: Not reported
Units: Not reported

Map ID
Direction
Distance
Elevation

MAP FINDINGS

Site

Database(s)

EDR ID Number
EPA ID Number

OFFICE COMPLEX (Continued)

S113819883

Recovered: Not reported
Resource Affected: Not reported
Oxygenate: Not reported

Tank Test:

156
SSW
1/4-1/2
0.385 mi.
2032 ft.

**CENTRO PARKING INC.
SUNY HEALTH SRV. CENTER
SYRACUSE, NY**

**NY LTANKS S100782289
N/A**

**Relative:
Lower**

LTANKS:

**Actual:
398 ft.**

Site ID: 323404
Spill Number/Closed Date: 9311487 / 2001-02-12
Spill Date: 1993-12-23
Spill Cause: Tank Failure
Spill Source: Institutional, Educational, Gov., Other
Spill Class: Known release with minimal potential for fire or hazard. DEC Response.
Willing Responsible Party. Corrective action taken.

Cleanup Ceased: Not reported
Cleanup Meets Standard: False
SWIS: 3415
Investigator: CFMANNES
Referred To: Not reported
Reported to Dept: 1993-12-23
CID: Not reported
Water Affected: Not reported
Spill Notifier: Responsible Party
Last Inspection: Not reported
Recommended Penalty: False
UST Involvement: True
Remediation Phase: 0
Date Entered In Computer: 1993-12-31
Spill Record Last Update: 2001-02-12
Spiller Name: Not reported
Spiller Company: NYS DORMITORY
Spiller Address: 161 DELAWARE AVE
Spiller City,St,Zip: DELMAR, NY 12054
Spiller County: 001
Spiller Contact: Not reported
Spiller Phone: Not reported
Spiller Extention: Not reported
DEC Region: 7
DER Facility ID: 260522
DEC Memo: "Prior to Sept, 2004 data translation this spill Lead_DEC Field was

Remarks:

CM 12/27/93: SPOKE W/ MIKE, ONFORMED HIM TO PUMP DOWN TANKS AND TO CONTACT HOWARD FOR PROPER CLOSURE OF THE TANK. 09/28/95: This is additional information about material spilled from the translation of the old spill file: TANK FAILURE."
"TANKS WAS TESTED JAN 93 OK; NOW APPEARS TO BE TAKING ON WATER. CALLER TO INVEST WITH POSSIBLE CONTRACTOR."

Material:

Site ID: 323404
Operable Unit ID: 993371

Map ID
Direction
Distance
Elevation

MAP FINDINGS

Site

Database(s)

EDR ID Number
EPA ID Number

CENTRO PARKING INC. (Continued)

S100782289

Operable Unit: 01
Material ID: 390524
Material Code: 0001A
Material Name: #2 fuel oil
Case No.: Not reported
Material FA: Petroleum
Quantity: .00
Units: Pounds
Recovered: .00
Resource Affected: Not reported
Oxygenate: Not reported

Tank Test:

157
East
1/4-1/2
0.386 mi.
2040 ft.

1101 EAST FAYETTE ST
1101 EAST FAYETTE ST
SYRACUSE, NY

NY Spills S109414127
N/A

Relative:
Higher

SPILLS:

Facility ID: 0811016
Facility Type: ER
DER Facility ID: 357810
Site ID: 408565
DEC Region: 7
Spill Date: 2009-01-05
Spill Number/Closed Date: 0811016 / 2009-06-12
Spill Cause: Equipment Failure
Spill Class: Known release with minimal potential for fire or hazard. DEC Response. Willing Responsible Party. Corrective action taken.

Actual:
430 ft.

SWIS: 3415
Investigator: MJROMOCK
Referred To: Not reported
Reported to Dept: 2009-01-05
CID: Not reported
Water Affected: Not reported
Spill Source: Private Dwelling
Spill Notifier: Affected Persons
Cleanup Ceased: Not reported
Cleanup Meets Std: False
Last Inspection: Not reported
Recommended Penalty: False
UST Trust: False
Remediation Phase: 0
Date Entered In Computer: 2009-01-05
Spill Record Last Update: 2009-06-12
Spiller Name: NHA TRINH
Spiller Company: NHA TRINH
Spiller Address: 1101 EAST FAYETTE ST
Spiller City,St,Zip: SYRACUSE, NY
Spiller Company: 999
Contact Name: KYLE THOMAS
Contact Phone: (315) 425-9347
DEC Memo: "01/05/09 - Spoke with Kyle Thomas, consultant for RP/property owner. Floor drain has evidence of oil being soil. Drain is capped. Advise

Map ID
Direction
Distance
Elevation

MAP FINDINGS

Site

Database(s)

EDR ID Number
EPA ID Number

1101 EAST FAYETTE ST (Continued)

S109414127

Remarks: Mr. Thomas to have the drain permanently sealed. 06/02/09 -drains sealed."
"CALLER STATES THAT THERE WAS A FLOOR DRAIN IN THE BASEMENT OF THE DWELLING WHICH CONTAINED SOME UNK PETROLEUM PRODUCT. SPILL OCCURED TO SOIL. CLEAN UP IS PENDING."

Material:

Site ID: 408565
Operable Unit ID: 1165087
Operable Unit: 01
Material ID: 2156483
Material Code: 0066A
Material Name: unknown petroleum
Case No.: Not reported
Material FA: Petroleum
Quantity: Not reported
Units: Gallons
Recovered: Not reported
Resource Affected: Not reported
Oxygenate: Not reported

Tank Test:

158
SSE
1/4-1/2
0.391 mi.
2067 ft.

SUNY HEALTH/SCIENCE CTR
155 ELIZABETH BLACKWELL
SYRACUSE, NY

NY Spills S102243726
N/A

Relative:
Higher

SPILLS:

Facility ID: 0813012
Facility Type: ER
DER Facility ID: 359913
Site ID: 410671
DEC Region: 7
Spill Date: 2009-03-04
Spill Number/Closed Date: 0813012 / 2009-03-04
Spill Cause: Equipment Failure
Spill Class: Known release with minimal potential for fire or hazard. DEC Response. Willing Responsible Party. Corrective action taken.

SWIS: 3415
Investigator: MJROMOCK
Referred To: Not reported
Reported to Dept: 2009-03-04
CID: Not reported
Water Affected: Not reported
Spill Source: Commercial Vehicle
Spill Notifier: Responsible Party
Cleanup Ceased: Not reported
Cleanup Meets Std: False
Last Inspection: Not reported
Recommended Penalty: False
UST Trust: False
Remediation Phase: 0
Date Entered In Computer: 2009-03-04
Spill Record Last Update: 2009-03-04
Spiller Name: PATTY BAILEY

Actual:
418 ft.

Map ID
Direction
Distance
Elevation

MAP FINDINGS

Site

Database(s)

EDR ID Number
EPA ID Number

SUNY HEALTH/SCIENCE CTR (Continued)

S102243726

Spiller Company: WASTE MGMT
Spiller Address: 155 ELIZABETH BLACKWELL ST
Spiller City,St,Zip: SYRACUSE, NY
Spiller Company: 999
Contact Name: PATTY BAILEY
Contact Phone: Not reported
DEC Memo: "Spill occurred when hydraulic line failed. Spill has been cleaned up. repair has been made to truck."
Remarks: "Caller states a hydraulic line failure caused oil to spill onto the street. Spill is contained and being cleaned."

Material:

Site ID: 410671
Operable Unit ID: 1167147
Operable Unit: 01
Material ID: 2158690
Material Code: 0010
Material Name: hydraulic oil
Case No.: Not reported
Material FA: Petroleum
Quantity: 15.00
Units: Gallons
Recovered: Not reported
Resource Affected: Not reported
Oxygenate: Not reported

Tank Test:

Facility ID: 9514084
Facility Type: ER
DER Facility ID: 263375
Site ID: 327201
DEC Region: 7
Spill Date: 1996-02-02
Spill Number/Closed Date: 9514084 / 1996-12-31
Spill Cause: Equipment Failure
Spill Class: Possible release with minimal potential for fire or hazard or Known release with no damage. No DEC Response. No corrective action required.
SWIS: 3415
Investigator: CFMANNES
Referred To: Not reported
Reported to Dept: 1996-02-05
CID: 312
Water Affected: Not reported
Spill Source: Institutional, Educational, Gov., Other
Spill Notifier: Responsible Party
Cleanup Ceased: Not reported
Cleanup Meets Std: False
Last Inspection: Not reported
Recommended Penalty: False
UST Trust: False
Remediation Phase: 0
Date Entered In Computer: 1996-02-05
Spill Record Last Update: 1997-11-28
Spiller Name: DOUG

Map ID
Direction
Distance
Elevation

MAP FINDINGS

Site

Database(s)

EDR ID Number
EPA ID Number

SUNY HEALTH/SCIENCE CTR (Continued)

S102243726

Spiller Company: SUNY HEALTH/SCIENCE CTR
Spiller Address: 155 ELIZABETH BLACKWELL
Spiller City,St,Zip: SYRACUSE, ZZ
Spiller Company: 001
Contact Name: DOUG
Contact Phone: (315) 464-4448
DEC Memo: "Prior to Sept, 2004 data translation this spill Lead_DEC Field was CM 2/05/96 CALLED SUNY SPOKE W/ DOUG JOSEPH, HYDRAULIC PISTON LEAKED CONTAINED IN A Poured CONCRETE VAULT FOR ELEVATOR SHAFT. OTIS IS GOING TO REPAIR AND RECOVER FLUID."
Remarks: "CAMPUS ACTIVITY BLDG PASSENGER ELEVATOR - UP TO 80 GALLONS IN THE PIT AFFECTING THE FOUNDATION - DEFECTIVE CYCLINDER"

Material:
Site ID: 327201
Operable Unit ID: 1028625
Operable Unit: 01
Material ID: 558458
Material Code: 0010
Material Name: hydraulic oil
Case No.: Not reported
Material FA: Petroleum
Quantity: .00
Units: Gallons
Recovered: .00
Resource Affected: Not reported
Oxygenate: Not reported

Tank Test:

AK159
WSW
1/4-1/2
0.402 mi.
2122 ft.

CIVIC CENTER
421 MONTGOMERY STREET
SYRACUSE, NY

NY Spills S103569420
N/A

Site 1 of 3 in cluster AK

Relative:
Lower

SPILLS:
Facility ID: 0406452
Facility Type: ER
DER Facility ID: 84407
Site ID: 94257
DEC Region: 7
Spill Date: 2004-09-13
Spill Number/Closed Date: 0406452 / 2004-12-28
Spill Cause: Equipment Failure
Spill Class: Known release with minimal potential for fire or hazard. No DEC Response. No corrective action required.
SWIS:
3415
Investigator: MENASH
Referred To: Not reported
Reported to Dept: 2004-09-13
CID: 444
Water Affected: Not reported
Spill Source: Commercial Vehicle
Spill Notifier: Responsible Party
Cleanup Ceased: Not reported
Cleanup Meets Std: False

Actual:
395 ft.

Map ID
Direction
Distance
Elevation

MAP FINDINGS

Site

Database(s)

EDR ID Number
EPA ID Number

CIVIC CENTER (Continued)

S103569420

Last Inspection: Not reported
Recommended Penalty: False
UST Trust: False
Remediation Phase: 0
Date Entered In Computer: 2004-09-13
Spill Record Last Update: 2004-12-28
Spiller Name: TIM
Spiller Company: CIVIC CENTER
Spiller Address: 421 MONTGOMERY STREET
Spiller City,St,Zip: SYRACUSE, NY
Spiller Company: 001
Contact Name: TIM
Contact Phone: (315) 422-0715
DEC Memo: "Prior to Sept, 2004 data translation this spill Lead_DEC Field was "
Remarks: "hose broke on a garbage truck: fire & police on scene & in process of cleaning up: "

Material:

Site ID: 94257
Operable Unit ID: 890004
Operable Unit: 01
Material ID: 487530
Material Code: 0010
Material Name: hydraulic oil
Case No.: Not reported
Material FA: Petroleum
Quantity: 20.00
Units: Gallons
Recovered: .00
Resource Affected: Not reported
Oxygenate: Not reported

Tank Test:

Facility ID: 9602512
Facility Type: ER
DER Facility ID: 84407
Site ID: 192710
DEC Region: 7
Spill Date: 1996-05-21
Spill Number/Closed Date: 9602512 / 1996-09-30
Spill Cause: Other
Spill Class: Known release with minimal potential for fire or hazard. DEC Response. Willing Responsible Party. Corrective action taken.
SWIS: 3415
Investigator: CFMANNES
Referred To: Not reported
Reported to Dept: 1996-05-21
CID: 365
Water Affected: Not reported
Spill Source: Institutional, Educational, Gov., Other
Spill Notifier: Responsible Party
Cleanup Ceased: Not reported
Cleanup Meets Std: False
Last Inspection: Not reported
Recommended Penalty: False

Map ID
Direction
Distance
Elevation

MAP FINDINGS

Site

Database(s)

EDR ID Number
EPA ID Number

CIVIC CENTER (Continued)

S103569420

UST Trust: False
Remediation Phase: 0
Date Entered In Computer: 1996-05-22
Spill Record Last Update: 1996-11-15
Spiller Name: JOHN ELLIOT
Spiller Company: ONONDAGA COUNTY FACILITIE
Spiller Address: 600 S. STATE ST
Spiller City,St,Zip: SYRACUSE, NY 13202-001
Spiller Company: 001
Contact Name: JOHN ELLIOT
Contact Phone: Not reported
DEC Memo: "Prior to Sept, 2004 data translation this spill Lead_DEC Field was CM "
Remarks: "tank closure/removal"

Material:
Site ID: 192710
Operable Unit ID: 1033965
Operable Unit: 01
Material ID: 352330
Material Code: 0008
Material Name: diesel
Case No.: Not reported
Material FA: Petroleum
Quantity: .00
Units: Gallons
Recovered: .00
Resource Affected: Not reported
Oxygenate: Not reported

Tank Test:

**AL160
ESE
1/4-1/2
0.404 mi.
2132 ft.**

**ROADWAY
GENESEE ST AND UNIVERSITY AVE
SYRACUSE, NY
Site 1 of 2 in cluster AL**

**NY Spills S112227043
N/A**

**Relative:
Higher**

SPILLS:
Facility ID: 1206512
Facility Type: ER
DER Facility ID: 423817
Site ID: 469513
DEC Region: 7
Spill Date: 2012-10-02
Spill Number/Closed Date: 1206512 / 2012-10-02
Spill Cause: Equipment Failure
Spill Class: Possible release with minimal potential for fire or hazard or Known release with no damage. DEC Response. Willing Responsible Party. Corrective action taken.
SWIS: 3415
Investigator: DJLASALL
Referred To: Not reported
Reported to Dept: 2012-10-02
CID: Not reported
Water Affected: Not reported
Spill Source: Tank Truck

**Actual:
438 ft.**

Map ID
Direction
Distance
Elevation

MAP FINDINGS

Site

Database(s)

EDR ID Number
EPA ID Number

ROADWAY (Continued)

S112227043

Spill Notifier: Other
Cleanup Ceased: Not reported
Cleanup Meets Std: False
Last Inspection: Not reported
Recommended Penalty: Not reported
UST Trust: False
Remediation Phase: 0
Date Entered In Computer: 2012-10-02
Spill Record Last Update: 2012-10-02
Spiller Name: Not reported
Spiller Company: SUPERIOR PLUS
Spiller Address: Not reported
Spiller City,St,Zip: NY
Spiller Company: 999
Contact Name: TIM DEREAMER
Contact Phone: Not reported
DEC Memo: "failed coupler on hose reel resulted in small spill to roadway in construction area. Optech hired by spiller for clean up"
Remarks: "spill to paved surface/clean up underway"
Material:
Site ID: 469513
Operable Unit ID: 1219408
Operable Unit: 01
Material ID: 2217911
Material Code: 0008
Material Name: diesel
Case No.: Not reported
Material FA: Petroleum
Quantity: 2.00
Units: Gallons
Recovered: Not reported
Resource Affected: Not reported
Oxygenate: Not reported

Tank Test:

161
ENE
1/4-1/2
0.406 mi.
2143 ft.

**RA LIN DISCOUNT STORE
624 BURNET AVE
SYRACUSE, NY**

**NY Spills S102166382
N/A**

**Relative:
Higher**

SPILLS:
Facility ID: 8902719
Facility Type: ER
DER Facility ID: 240474
Site ID: 297192
DEC Region: 7
Spill Date: 1989-06-15
Spill Number/Closed Date: 8902719 / 1989-06-16
Spill Cause: Deliberate
Spill Class: Not reported
SWIS: 3415
Investigator: VOLLMER
Referred To: Not reported
Reported to Dept: 1989-06-15

**Actual:
408 ft.**

Map ID
 Direction
 Distance
 Elevation

MAP FINDINGS

Site

Database(s)

EDR ID Number
 EPA ID Number

RA LIN DISCOUNT STORE (Continued)

S102166382

<p>CID: Water Affected: Spill Source: Spill Notifier: Cleanup Ceased: Cleanup Meets Std: Last Inspection: Recommended Penalty: UST Trust: Remediation Phase: Date Entered In Computer: Spill Record Last Update: Spiller Name: Spiller Company: Spiller Address: Spiller City,St,Zip: Spiller Company: Contact Name: Contact Phone: DEC Memo: Remarks: Material: Site ID: Operable Unit ID: Operable Unit: Material ID: Material Code: Material Name: Case No.: Material FA: Quantity: Units: Recovered: Resource Affected: Oxygenate:</p>	<p>Not reported Not reported Commercial/Industrial Affected Persons 1989-06-16 True Not reported False False 0 1989-06-24 1989-06-28 Not reported RA LIN DISCOUNT Not reported ZZ 001 Not reported Not reported "Prior to Sept, 2004 data translation this spill Lead_DEC Field was DV 06/16/89: REFERRED TO RICH RIMA. 09/28/95: This is additional information about material spilled from the translation of the old spill file: WEED KILLER." "EMPLOYEE OF RA LIN SPREAD CHEMICALS ON WEEDS IN REAR OF STORE. MRS. MARTIN'S PROPERTY BEHIND STORE ON HAWLEY AVE. AFTER A COUPLE OF DAYSMRS MARTIN FELT ILL." 297192 928387 01 554689 0066A unknown petroleum Not reported Petroleum .00 Pounds .00 Not reported Not reported</p>
--	---

Tank Test:

**AL162
 ESE
 1/4-1/2
 0.410 mi.
 2167 ft.**

**POLE 19
 407 UNIVERSITY AVE
 SYRACUSE, NY
 Site 2 of 2 in cluster AL**

**NY Spills S103570862
 N/A**

**Relative:
 Higher**

SPILLS:
 Facility ID: 9704193
 Facility Type: ER
 DER Facility ID: 158897
 Site ID: 190479
 DEC Region: 7
 Spill Date: 1997-07-08

**Actual:
 439 ft.**

Map ID
Direction
Distance
Elevation

MAP FINDINGS

Site

Database(s)

EDR ID Number
EPA ID Number

POLE 19 (Continued)

S103570862

Spill Number/Closed Date: 9704193 / 1997-07-09
Spill Cause: Other
Spill Class: Known release with minimal potential for fire or hazard. DEC Response. Willing Responsible Party. Corrective action taken.

SWIS: 3415
Investigator: ROMOCKI
Referred To: Not reported
Reported to Dept: 1997-07-08
CID: 351
Water Affected: Not reported
Spill Source: Commercial/Industrial
Spill Notifier: Responsible Party
Cleanup Ceased: Not reported
Cleanup Meets Std: False
Last Inspection: Not reported
Recommended Penalty: False
UST Trust: False
Remediation Phase: 0
Date Entered In Computer: 1997-07-08
Spill Record Last Update: 1997-07-08
Spiller Name: Not reported
Spiller Company: NIMO
Spiller Address: Not reported
Spiller City,St,Zip: ZZ
Spiller Company: 001
Contact Name: VINCENT SALATINO
Contact Phone: (315) 474-1511 5063
DEC Memo: "Prior to Sept, 2004 data translation this spill Lead_DEC Field was MR 07/10/97: OIL IDENTIFIED AS NON-PCB."

Remarks: "A SQUIRREL GOT INTO THE TRANSFORMER CAUSING IT TO ARC OUT RESULTING IN A BUSHING FAILING"

Material:

Tank Test:

**AM163
NW
1/4-1/2
0.411 mi.
2169 ft.**

**ATLANTIC-STATE ST
200 N STATE ST
SYRACUSE, NY**

**NY Spills S102164544
N/A**

Site 1 of 3 in cluster AM

**Relative:
Higher**

SPILLS:

Facility ID: 9000592
Facility Type: ER
DER Facility ID: 210279
Site ID: 256792
DEC Region: 7
Spill Date: 1990-04-18
Spill Number/Closed Date: 9000592 / 2003-10-31
Spill Cause: Human Error
Spill Class: Known release with minimal potential for fire or hazard. DEC Response. Willing Responsible Party. Corrective action taken.

SWIS: 3415
Investigator: CFMANNES
Referred To: Not reported
Reported to Dept: 1990-04-18

**Actual:
410 ft.**

Map ID
Direction
Distance
Elevation

MAP FINDINGS

Site

Database(s)

EDR ID Number
EPA ID Number

ATLANTIC-STATE ST (Continued)

S102164544

CID: Not reported
Water Affected: Not reported
Spill Source: Gasoline Station or other PBS Facility
Spill Notifier: Responsible Party
Cleanup Ceased: Not reported
Cleanup Meets Std: False
Last Inspection: Not reported
Recommended Penalty: False
UST Trust: True
Remediation Phase: 0
Date Entered In Computer: 1990-04-26
Spill Record Last Update: 2015-11-13
Spiller Name: Not reported
Spiller Company: ATLANTIC
Spiller Address: Not reported
Spiller City,St,Zip: ZZ
Spiller Company: 001
Contact Name: Not reported
Contact Phone: Not reported
DEC Memo: "Prior to Sept, 2004 data translation this spill Lead_DEC Field was
CM 04/27/90: PHASE I HYDRO INVEST. LETTER SENT. PROPOSAL DUE 5/18/90,
MONITORING WELLS DUE 6/22/90, REPORT DUE 7/20/90. 06/28/90: PHONE
CALL TO CARL BORKLAND (SUN), GROUNDWATER AND ENVIRONMENTAL SERVICES
(GES) WILL BE CONDUCTING SITE ASSESSMENT. WILL PROCEED WITH GROUND
WATER INVESTIGATION. 07/23/90: MEETING W/ CARL BORKLAND (SUN) AND
ROBERT KOSLOSKY (GES). STATUS:PROPOSAL DONE FOR PHASE I
INVESTIGATION. 08/15/90: RECEIVED SITE PLAN WITH PROPOSED WELL
LOCATIONS. WELLS SCHEDULED TO BE INSTALLED 8/22/90. 08/22/90: SITE
INSPECTION DURING DRILLING. SOIL BORINGS REVEALED VERY DENSE, DRY
SILTY CLAY FORMATION. 02/14/91: HYDRO. REPORT RECEIVED. MW1 BTEX
VALUES 683 PPB. MW2 AND MW3 ND. MW 1 AND MW 2 ON EITHER SIDE OF STORM
WATER DRY WELL. WATER LEVEL SIGNIFICANTLY HIGHER IN THESE THAN IN MW
3. 03/28/91: MTG. W/ JIM OPPENHEIM (NEW SUN REP.) AND BOB KOSLOSKY
(GES). THEY WILL EXPAND ON UTILITY SURVEY TO DETERMINE IF THERE IS
ANY IMPACT THAT MAY HAVE BEEN MISSED IN THE GW INVESTIGATION.
05/21/91: UTILITY SURVEY TO BE EXPANDED TO DETERMINE IF THERE IS ANY
IMPACT THAT MAY HAVE BEEN MISSED IN THE GW INVESTIGATION. 12/18/91:
NO FURTHER ACTION WARRENTED, SEND SITE CLOSURE LETTER."
Remarks: "FUEL DISPENSER LEAK AT PUMPS 11, 12. SYR FIRE DEPT RESPONDED. PUMPS
CLOSED. MAINT REPAIR DISPATCHED."
Material:
Site ID: 256792
Operable Unit ID: 939974
Operable Unit: 01
Material ID: 438970
Material Code: 0009
Material Name: gasoline
Case No.: Not reported
Material FA: Petroleum
Quantity: .00
Units: Pounds
Recovered: .00
Resource Affected: Not reported
Oxygenate: Not reported

Tank Test:

Map ID
Direction
Distance
Elevation

MAP FINDINGS

Site

Database(s)

EDR ID Number
EPA ID Number

ATLANTIC-STATE ST (Continued)

S102164544

Facility ID: 8900018
Facility Type: ER
DER Facility ID: 210279
Site ID: 256791
DEC Region: 7
Spill Date: 1989-04-02
Spill Number/Closed Date: 8900018 / 1989-06-27
Spill Cause: Human Error
Spill Class: Not reported
SWIS: 3415
Investigator: HDWARNER
Referred To: Not reported
Reported to Dept: 1989-04-03
CID: Not reported
Water Affected: Not reported
Spill Source: Gasoline Station or other PBS Facility
Spill Notifier: Affected Persons
Cleanup Ceased: 1989-04-03
Cleanup Meets Std: True
Last Inspection: Not reported
Recommended Penalty: False
UST Trust: False
Remediation Phase: 0
Date Entered In Computer: 1989-04-18
Spill Record Last Update: 1989-06-27
Spiller Name: Not reported
Spiller Company: ATLANTIC REFINING
Spiller Address: Not reported
Spiller City,St,Zip: ZZ
Spiller Company: 001
Contact Name: Not reported
Contact Phone: Not reported
DEC Memo: "Prior to Sept, 2004 data translation this spill Lead_DEC Field was HW 06/27/89: 2 GAL OF GAS SPILLED WHEN CUSTOMER PULLED AWAY FROM PUMP. ABSORBANT USED TO CLEAN UP SPILL. NO FURTHER ACTION REQ'D. "
Remarks: "DRIVER DROVE AWAY WITH NOZZLE IN CAR. FIRE DEPT ON SCENE. ABSORBANTS USED."
Material:
Site ID: 256791
Operable Unit ID: 926299
Operable Unit: 01
Material ID: 451384
Material Code: 0009
Material Name: gasoline
Case No.: Not reported
Material FA: Petroleum
Quantity: 2.00
Units: Gallons
Recovered: .00
Resource Affected: Not reported
Oxygenate: Not reported

Tank Test:

MAP FINDINGS

Map ID
 Direction
 Distance
 Elevation

Site

Database(s)

EDR ID Number
 EPA ID Number

**AM164
 NW
 1/4-1/2
 0.411 mi.
 2169 ft.**

**ATLANTIC A-PLUS
 200 NORTH STATE, JAMES ST
 SYRACUSE, NY**

**NY Spills S102167754
 N/A**

Site 2 of 3 in cluster AM

**Relative:
 Higher**

SPILLS:

Facility ID: 9412468
 Facility Type: ER
 DER Facility ID: 196996
 Site ID: 239514
 DEC Region: 7
 Spill Date: 1994-12-16
 Spill Number/Closed Date: 9412468 / 2003-11-05
 Spill Cause: Unknown
 Spill Class: Known release with minimal potential for fire or hazard. DEC Response. Willing Responsible Party. Corrective action taken.

**Actual:
 410 ft.**

SWIS:

Investigator: CFMANNES
 Referred To: Not reported
 Reported to Dept: 1994-12-16
 CID: Not reported
 Water Affected: Not reported
 Spill Source: Gasoline Station or other PBS Facility
 Spill Notifier: Other
 Cleanup Ceased: Not reported
 Cleanup Meets Std: False
 Last Inspection: Not reported
 Recommended Penalty: False
 UST Trust: False
 Remediation Phase: 0
 Date Entered In Computer: 1994-12-19
 Spill Record Last Update: 2003-11-05
 Spiller Name: Not reported
 Spiller Company: SUN OIL
 Spiller Address: 301 W. HIAWATHA
 Spiller City,St,Zip: SYRACUSE, NY
 Spiller Company: 001
 Contact Name: Not reported
 Contact Phone: Not reported
 DEC Memo: "Prior to Sept, 2004 data translation this spill Lead_DEC Field was CM 09/28/95: This is additional information about material spilled from the translation of the old spill file: SOIL BORINGS."

Remarks:

"TEST BORINGS WERE DONE UNDER/NEAR UNDERGROUND STORAGE TANKS AND EVIDENCE OF GASOLINE RELEASE WAS OBSERVED."

Material:

Site ID: 239514
 Operable Unit ID: 1010092
 Operable Unit: 01
 Material ID: 374776
 Material Code: 0009
 Material Name: gasoline
 Case No.: Not reported
 Material FA: Petroleum
 Quantity: .00
 Units: Pounds
 Recovered: .00
 Resource Affected: Not reported
 Oxygenate: Not reported

Map ID
Direction
Distance
Elevation

MAP FINDINGS

Site

Database(s)

EDR ID Number
EPA ID Number

ATLANTIC A-PLUS (Continued)

S102167754

Tank Test:

AM165
NW
1/4-1/2
0.412 mi.
2173 ft.

STATE B LOT
STATE & JAMES ST
SYRACUSE, NY

NY Spills S102164762
N/A

Site 3 of 3 in cluster AM

Relative:
Higher

SPILLS:

Actual:
410 ft.

Facility ID: 9104253
Facility Type: ER
DER Facility ID: 264011
Site ID: 327986
DEC Region: 7
Spill Date: 1991-07-19
Spill Number/Closed Date: 9104253 / 1991-07-24
Spill Cause: Deliberate
Spill Class: Not reported
SWIS: 3415
Investigator: HDWARNER
Referred To: Not reported
Reported to Dept: 1991-07-21
CID: Not reported
Water Affected: Not reported
Spill Source: Unknown
Spill Notifier: Citizen
Cleanup Ceased: 1991-07-21
Cleanup Meets Std: True
Last Inspection: Not reported
Recommended Penalty: False
UST Trust: False
Remediation Phase: 0
Date Entered In Computer: Not reported
Spill Record Last Update: 2003-12-02
Spiller Name: Not reported
Spiller Company: UNKNOWN
Spiller Address: Not reported
Spiller City,St,Zip: NY
Spiller Company: 999
Contact Name: Not reported
Contact Phone: Not reported
DEC Memo: "Prior to Sept, 2004 data translation this spill Lead_DEC Field was HW 07/24/91: NO ACTION TAKEN. "
Remarks: "PAINTING CONTRACTOR DISPOSING OF PAINT CHIPS IN DUMPSTER IN STATE B PARKING LOT."

Material:

Site ID: 327986
Operable Unit ID: 958166
Operable Unit: 01
Material ID: 423335
Material Code: 1340A
Material Name: paint chips
Case No.: Not reported
Material FA: Other
Quantity: .00
Units: Not reported

Map ID
Direction
Distance
Elevation

MAP FINDINGS

Site

Database(s)

EDR ID Number
EPA ID Number

STATE B LOT (Continued)

S102164762

Recovered: .00
Resource Affected: Not reported
Oxygenate: Not reported
Site ID: 327986
Operable Unit ID: 958166
Operable Unit: 01
Material ID: 423334
Material Code: 0066A
Material Name: unknown petroleum
Case No.: Not reported
Material FA: Petroleum
Quantity: .00
Units: Not reported
Recovered: .00
Resource Affected: Not reported
Oxygenate: Not reported

Tank Test:

AK166
WSW
1/4-1/2
0.414 mi.
2184 ft.

CATHEDRAL IMMACULATE CON.
420 MONTGOMERY AVE
SYRACUSE, NY

NY LTANKS S102677622
N/A

Site 2 of 3 in cluster AK

Relative:
Lower

LTANKS:
Site ID: 317505
Spill Number/Closed Date: 8709428 / 1988-02-05
Spill Date: 1988-02-05
Spill Cause: Tank Overfill
Spill Source: Tank Truck
Spill Class: Not reported
Cleanup Ceased: 1988-02-05
Cleanup Meets Standard: True
SWIS: 3415
Investigator: VOLLMER
Referred To: Not reported
Reported to Dept: 1988-02-05
CID: Not reported
Water Affected: Not reported
Spill Notifier: Responsible Party
Last Inspection: Not reported
Recommended Penalty: False
UST Involvement: False
Remediation Phase: 0
Date Entered In Computer: 1988-02-22
Spill Record Last Update: 1988-02-22
Spiller Name: Not reported
Spiller Company: MOHAWK VALLEY OIL
Spiller Address: Not reported
Spiller City,St,Zip: ZZ
Spiller County: 001
Spiller Contact: Not reported
Spiller Phone: Not reported
Spiller Extention: Not reported
DEC Region: 7

Actual:
394 ft.

Map ID
Direction
Distance
Elevation

MAP FINDINGS

Site

Database(s)

EDR ID Number
EPA ID Number

CATHEDRAL IMMACULATE CON. (Continued)

S102677622

DER Facility ID: 255926
DEC Memo: "Prior to Sept, 2004 data translation this spill Lead_DEC Field was DV 02/05/88: CLEANED UP BY SPILLER. "
Remarks: "CLEANED WITH SORBENT BY SPILLER."

Material:
Site ID: 317505
Operable Unit ID: 914844
Operable Unit: 01
Material ID: 464751
Material Code: 0001A
Material Name: #2 fuel oil
Case No.: Not reported
Material FA: Petroleum
Quantity: 2.00
Units: Gallons
Recovered: .00
Resource Affected: Not reported
Oxygenate: Not reported

Tank Test:

**AN167
NE
1/4-1/2
0.414 mi.
2186 ft.**

**HAWKS SERV. STATION
308 N. CROSS AVE
SYRACUSE, NY**

**NY LTANKS S100964922
N/A**

Site 1 of 2 in cluster AN

**Relative:
Higher**

LTANKS:
Site ID: 126386
Spill Number/Closed Date: 8707879 / 1989-01-13
Spill Date: 1987-12-11
Spill Cause: Tank Test Failure
Spill Source: Gasoline Station or other PBS Facility
Spill Class: Not reported
Cleanup Ceased: 1988-12-09
Cleanup Meets Standard: True
SWIS: 3415
Investigator: AJMARSCH
Referred To: Not reported
Reported to Dept: 1987-12-11
CID: Not reported
Water Affected: Not reported
Spill Notifier: Tank Tester
Last Inspection: Not reported
Recommended Penalty: False
UST Involvement: True
Remediation Phase: 0
Date Entered In Computer: 1988-01-04
Spill Record Last Update: 1989-01-13
Spiller Name: Not reported
Spiller Company: HAWKS SERVICE STATION
Spiller Address: 308 N. CROSS AVE.
Spiller City,St,Zip: SYRACUSE, NY
Spiller County: 001
Spiller Contact: Not reported

**Actual:
417 ft.**

Map ID
Direction
Distance
Elevation

MAP FINDINGS

Site

Database(s)

EDR ID Number
EPA ID Number

HAWKS SERV. STATION (Continued)

S100964922

Spiller Phone: Not reported
Spiller Extension: Not reported
DEC Region: 7
DER Facility ID: 109258
DEC Memo: "Prior to Sept, 2004 data translation this spill Lead_DEC Field was JM 01/13/89: TANKS REMOVED ON 12/05/ AND 12/07/88. DOMERMUTH CLEANED THE TANKS AND DISPOSED OF THE SOIL. ONE NEW TANK GOING IN. "
Remarks: "2,000 GAL. TANK. UNKNOWN ACTION. 2-2K AND ONE 3K WAS REMOVED ON 12/7/88. ONE NEW TANK GOING IN. DOMERMUTH CLEANED THE TANKS AND DISPOSED OF THE SOIL."

Material:

Site ID: 126386
Operable Unit ID: 912221
Operable Unit: 01
Material ID: 463284
Material Code: 0009
Material Name: gasoline
Case No.: Not reported
Material FA: Petroleum
Quantity: .00
Units: Not reported
Recovered: .00
Resource Affected: Not reported
Oxygenate: Not reported

Tank Test:

AO168
South
1/4-1/2
0.416 mi.
2197 ft.

**ROUTE 81 & ADAMS STREET
RT 81 N/S NEAR ADAMS ST
SYRACUSE, NY**

**NY Spills S107408110
N/A**

Site 1 of 2 in cluster AO

**Relative:
Lower**

SPILLS:

**Actual:
399 ft.**

Facility ID: 8200975
Facility Type: ER
DER Facility ID: 260150
Site ID: 322942
DEC Region: 7
Spill Date: 1982-11-23
Spill Number/Closed Date: 8200975 / 1989-05-16
Spill Cause: Traffic Accident
Spill Class: Not reported
SWIS: 3415
Investigator: AJMARSCH
Referred To: Not reported
Reported to Dept: 1982-08-30
CID: Not reported
Water Affected: Not reported
Spill Source: Commercial Vehicle
Spill Notifier: Police Department
Cleanup Ceased: 1983-08-23
Cleanup Meets Std: True
Last Inspection: Not reported
Recommended Penalty: False

Map ID
 Direction
 Distance
 Elevation

MAP FINDINGS

Site

Database(s)

EDR ID Number
 EPA ID Number

ROUTE 81 & ADAMS STREET (Continued)

S107408110

UST Trust: False
 Remediation Phase: 0
 Date Entered In Computer: 1987-04-07
 Spill Record Last Update: 1989-04-05
 Spiller Name: Not reported
 Spiller Company: L. L. GARY'S TRUCKING
 Spiller Address: Not reported
 Spiller City,St,Zip: RONKONKAMA, NY
 Spiller Company: 001
 Contact Name: Not reported
 Contact Phone: Not reported
 DEC Memo: "Prior to Sept, 2004 data translation this spill Lead_DEC Field was JM 01/17/89: MIKE PETERS DOT HANDLED THE SPILL. DIESEL FUEL CLEANED UP. "
 Remarks: "HIRED ENV. OIL TO CLEAN UP ROADWAY. SOME DIESEL FUEL ENTERED BRIDGE DRAINAGE SYSTEM FLOWING TO TOE OF SLOPE TO PAVED DRAINAGE DITCH."

Material:
 Site ID: 322942
 Operable Unit ID: 893100
 Operable Unit: 01
 Material ID: 484334
 Material Code: 0008
 Material Name: diesel
 Case No.: Not reported
 Material FA: Petroleum
 Quantity: 100.00
 Units: Gallons
 Recovered: 10.00
 Resource Affected: Not reported
 Oxygenate: Not reported

Tank Test:

AO169
South
1/4-1/2
0.416 mi.
2197 ft.

I-81 & ADAMS ST.
ROUTE 81 NORTH ADAMS ST
SYRACUSE, NY

NY Spills S102165876
N/A

Site 2 of 2 in cluster AO

Relative: SPILLS:
Lower Facility ID: 8705564
 Facility Type: ER
Actual: DER Facility ID: 211185
399 ft. Site ID: 257929
 DEC Region: 7
 Spill Date: 1987-10-02
 Spill Number/Closed Date: 8705564 / 1987-10-02
 Spill Cause: Traffic Accident
 Spill Class: Not reported
 SWIS: 3415
 Investigator: CSCUIPLY
 Referred To: Not reported
 Reported to Dept: 1987-10-02
 CID: Not reported
 Water Affected: Not reported
 Spill Source: Commercial Vehicle

Map ID
 Direction
 Distance
 Elevation

MAP FINDINGS

Site

Database(s)

EDR ID Number
 EPA ID Number

I-81 & ADAMS ST. (Continued)

S102165876

Spill Notifier: Police Department
 Cleanup Ceased: 1987-10-02
 Cleanup Meets Std: True
 Last Inspection: Not reported
 Recommended Penalty: False
 UST Trust: False
 Remediation Phase: 0
 Date Entered In Computer: Not reported
 Spill Record Last Update: 2003-12-02
 Spiller Name: Not reported
 Spiller Company: UNKNOWN
 Spiller Address: Not reported
 Spiller City,St,Zip: NY
 Spiller Company: 999
 Contact Name: Not reported
 Contact Phone: Not reported
 DEC Memo: "Prior to Sept, 2004 data translation this spill Lead_DEC Field was CC "
 Remarks: "TRACTOR TRAILER & CAR ACCIDENT. FIRE DEPT. FLUSHED ROAD & DIKED UP."
 Material:
 Site ID: 257929
 Operable Unit ID: 909397
 Operable Unit: 01
 Material ID: 468157
 Material Code: 0008
 Material Name: diesel
 Case No.: Not reported
 Material FA: Petroleum
 Quantity: .00
 Units: Not reported
 Recovered: .00
 Resource Affected: Not reported
 Oxygenate: Not reported

Tank Test:

**AN170
 NE
 1/4-1/2
 0.416 mi.
 2198 ft.**

**PAT'S AUTO
 308 NORTH CROUSE
 SYRACUSE, NY
 Site 2 of 2 in cluster AN**

**NY Spills S109064022
 N/A**

**Relative:
 Higher**

SPILLS:
 Facility ID: 9201082
 Facility Type: ER
Actual: DER Facility ID: 180280
 Site ID: 217920
 DEC Region: 7
 Spill Date: 1992-03-26
 Spill Number/Closed Date: 9201082 / 2001-02-12
 Spill Cause: Other
 Spill Class: Known release with minimal potential for fire or hazard. DEC Response. Willing Responsible Party. Corrective action taken.
 SWIS: 3415
 Investigator: CFMANNES
 Referred To: Not reported

Map ID
 Direction
 Distance
 Elevation

MAP FINDINGS

Site

Database(s)

EDR ID Number
 EPA ID Number

PAT'S AUTO (Continued)

S109064022

Reported to Dept: 1992-04-28
 CID: Not reported
 Water Affected: Not reported
 Spill Source: Commercial/Industrial
 Spill Notifier: Other
 Cleanup Ceased: Not reported
 Cleanup Meets Std: False
 Last Inspection: Not reported
 Recommended Penalty: False
 UST Trust: False
 Remediation Phase: 0
 Date Entered In Computer: 1992-04-28
 Spill Record Last Update: 2008-03-12
 Spiller Name: Not reported
 Spiller Company: PAT'S AUTO
 Spiller Address: Not reported
 Spiller City,St,Zip: SYRACUSE, NY
 Spiller Company: 001
 Contact Name: Not reported
 Contact Phone: Not reported
 DEC Memo: "Prior to Sept, 2004 data translation this spill Lead_DEC Field was CM "
 Remarks: "TANK PULL 1 MONTH AGO LAB RESULTS JUST CAME BACK SHOWED MINOR RESIDUALCONTAMINATION NO ACTIONS PLANNED YET CURRENTLY STAGGING SOIL IN DRUMS"

Material:
 Site ID: 217920
 Operable Unit ID: 968483
 Operable Unit: 01
 Material ID: 412428
 Material Code: 0001A
 Material Name: #2 fuel oil
 Case No.: Not reported
 Material FA: Petroleum
 Quantity: .00
 Units: Gallons
 Recovered: .00
 Resource Affected: Not reported
 Oxygenate: Not reported

Tank Test:

AP171
WNW
1/4-1/2
0.418 mi.
2208 ft.

EXPRESS MART #303
300 ERIE BLVD EAST
DEWITT, NY 13214
Site 1 of 2 in cluster AP

NY Spills S116553579
N/A

Relative:
Higher

SPILLS:
 Facility ID: 1311737
 Facility Type: ER
 DER Facility ID: 447576
 Site ID: 492651
 DEC Region: 7
 Spill Date: 2014-03-17
 Spill Number/Closed Date: 1311737 / 2014-03-17

Actual:
404 ft.

Map ID
 Direction
 Distance
 Elevation

MAP FINDINGS

Site

Database(s)

EDR ID Number
 EPA ID Number

EXPRESS MART #303 (Continued)

S116553579

Spill Cause: Human Error
 Spill Class: Known release that creates potential for fire or hazard. DEC Response. Willing Responsible Party. Corrective action taken.
 SWIS: 3426
 Investigator: KCKEMP
 Referred To: Not reported
 Reported to Dept: 2014-03-17
 CID: Not reported
 Water Affected: Not reported
 Spill Source: Gasoline Station or other PBS Facility
 Spill Notifier: Responsible Party
 Cleanup Ceased: 2014-03-17
 Cleanup Meets Std: False
 Last Inspection: 2014-03-17
 Recommended Penalty: False
 UST Trust: False
 Remediation Phase: 0
 Date Entered In Computer: 2014-03-17
 Spill Record Last Update: 2014-03-17
 Spiller Name: PATRICK HYDE
 Spiller Company: EXPRESSMART
 Spiller Address: 300 ERIE BLVD
 Spiller City,St,Zip: DEWITT, NY
 Spiller Company: 999
 Contact Name: PATRICK HYDE
 Contact Phone: (315) 415-9115
 DEC Memo: "Cleaned by Facility personnel. No impacts to drains, runoff, etc."
 Remarks: "2gal spilled due to an overflow. Clean up is complete."

Material:
 Site ID: 492651
 Operable Unit ID: 1242173
 Operable Unit: 01
 Material ID: 2242700
 Material Code: 0008
 Material Name: diesel
 Case No.: Not reported
 Material FA: Petroleum
 Quantity: 2.00
 Units: Gallons
 Recovered: Not reported
 Resource Affected: Not reported
 Oxygenate: Not reported

Tank Test:

AP172
WNW
1/4-1/2
0.418 mi.
2208 ft.

PARKING LOT/ CREEK
300 ERIE BLVD. EAST
SYRACUSE, NY
Site 2 of 2 in cluster AP

NY Spills S117851853
N/A

Relative:
Higher

SPILLS:
 Facility ID: 1500143
 Facility Type: ER
 DER Facility ID: 461075
 Site ID: 506287

Actual:
404 ft.

Map ID
Direction
Distance
Elevation

MAP FINDINGS

Site

Database(s)

EDR ID Number
EPA ID Number

PARKING LOT/ CREEK (Continued)

S117851853

DEC Region: 7
Spill Date: 2015-04-06
Spill Number/Closed Date: 1500143 / 2015-04-07
Spill Cause: Other
Spill Class: Possible release with minimal potential for fire or hazard or Known release with no damage. DEC Response. Willing Responsible Party. Corrective action taken.

SWIS: 3415
Investigator: SMFITZGE
Referred To: Not reported
Reported to Dept: 2015-04-06
CID: Not reported
Water Affected: ONODAGA CREEK
Spill Source: Commercial/Industrial
Spill Notifier: Other
Cleanup Ceased: Not reported
Cleanup Meets Std: False
Last Inspection: Not reported
Recommended Penalty: Not reported
UST Trust: False
Remediation Phase: 0
Date Entered In Computer: 2015-04-06
Spill Record Last Update: 2015-04-07
Spiller Name: RICHARD FOX
Spiller Company: NATIONAL GRID
Spiller Address: 300 ERIE BLVD. EAST
Spiller City,St,Zip: SYRACUSE, NY
Spiller Company: 999
Contact Name: RICHARD FOX
Contact Phone: (315) 460-4385
DEC Memo: "Old grease dumpster never removed by vendor, failed causing grease to be released. Sun Environmental hired to perform cleanup, removed grease from storm drain with vac truck."

Remarks: "caller reporting a container filled with grease spilled in to a storm drain and leaked into the creek."

Material:
Site ID: 506287
Operable Unit ID: 1255610
Operable Unit: 01
Material ID: 2258392
Material Code: 0046A
Material Name: cooking grease
Case No.: Not reported
Material FA: Other
Quantity: 2.00
Units: Gallons
Recovered: Not reported
Resource Affected: Not reported
Oxygenate: Not reported

Tank Test:

MAP FINDINGS

Map ID
Direction
Distance
Elevation

Site

Database(s)

EDR ID Number
EPA ID Number

173
SW
1/4-1/2
0.419 mi.
2213 ft.

**ONONDAGA CO. WAR MEMORIAL
STATE AND MONTGOMERY STS.
SYRACUSE, NY**

**NY Spills S102166824
N/A**

**Relative:
Lower**

SPILLS:

**Actual:
395 ft.**

Facility ID: 9007272
 Facility Type: ER
 DER Facility ID: 171501
 Site ID: 206577
 DEC Region: 7
 Spill Date: 1990-01-01
 Spill Number/Closed Date: 9007272 / 1990-10-02
 Spill Cause: Equipment Failure
 Spill Class: Not reported
 SWIS: 3415
 Investigator: MENASH
 Referred To: Not reported
 Reported to Dept: 1990-10-02
 CID: Not reported
 Water Affected: Not reported
 Spill Source: Institutional, Educational, Gov., Other
 Spill Notifier: Responsible Party
 Cleanup Ceased: 1990-10-02
 Cleanup Meets Std: True
 Last Inspection: Not reported
 Recommended Penalty: False
 UST Trust: False
 Remediation Phase: 0
 Date Entered In Computer: 1990-10-09
 Spill Record Last Update: 1991-02-07
 Spiller Name: Not reported
 Spiller Company: ONONDAGA COUNTY
 Spiller Address: Not reported
 Spiller City,St,Zip: ZZ
 Spiller Company: 001
 Contact Name: Not reported
 Contact Phone: Not reported
 DEC Memo: "Prior to Sept, 2004 data translation this spill Lead_DEC Field was MN "
 Remarks: ""

Material:

Site ID: 206577
 Operable Unit ID: 947795
 Operable Unit: 01
 Material ID: 434693
 Material Code: 0017A
 Material Name: PCB oil
 Case No.: Not reported
 Material FA: Petroleum
 Quantity: .00
 Units: Not reported
 Recovered: .00
 Resource Affected: Not reported
 Oxygenate: Not reported

Tank Test:

MAP FINDINGS

Map ID
 Direction
 Distance
 Elevation

Site

Database(s)

EDR ID Number
 EPA ID Number

AK174
WSW
1/4-1/2
0.422 mi.
2228 ft.

INTERSECTION
MADISON ST/MONTGOMERY S
SYRACUSE, NY

NY Spills **S106699215**
N/A

Site 3 of 3 in cluster AK

Relative:
Lower

SPILLS:

Facility ID: 0406451
 Facility Type: ER
 DER Facility ID: 253102
 Site ID: 313891
 DEC Region: 7
 Spill Date: 2004-09-13
 Spill Number/Closed Date: 0406451 / 2004-09-17
 Spill Cause: Unknown
 Spill Class: Known release with minimal potential for fire or hazard. No DEC Response. No corrective action required.

Actual:
394 ft.

SWIS:

Investigator: MENASH
 Referred To: Not reported
 Reported to Dept: 2004-09-13
 CID: 27
 Water Affected: Not reported
 Spill Source: Unknown
 Spill Notifier: Fire Department
 Cleanup Ceased: Not reported
 Cleanup Meets Std: False
 Last Inspection: Not reported
 Recommended Penalty: False
 UST Trust: False
 Remediation Phase: 0
 Date Entered In Computer: 2004-09-13
 Spill Record Last Update: 2004-09-17
 Spiller Name: Not reported
 Spiller Company: UNKNOWN
 Spiller Address: Not reported
 Spiller City,St,Zip: NY
 Spiller Company: 999
 Contact Name: Not reported
 Contact Phone: Not reported
 DEC Memo: "Prior to Sept, 2004 data translation this spill Lead_DEC Field was MN "

Remarks: "Caller reports oil in the roadway. Unknown where it came from. Fire Dept and DPW is cleaning the spill. Syracuse FD ref#13302. "

Material:

Site ID: 313891
 Operable Unit ID: 890002
 Operable Unit: 01
 Material ID: 487529
 Material Code: 0010
 Material Name: hydraulic oil
 Case No.: Not reported
 Material FA: Petroleum
 Quantity: 50.00
 Units: Gallons
 Recovered: .00
 Resource Affected: Not reported
 Oxygenate: Not reported

Map ID
Direction
Distance
Elevation

MAP FINDINGS

Site

Database(s)

EDR ID Number
EPA ID Number

INTERSECTION (Continued)

S106699215

Tank Test:

175
WSW
1/4-1/2
0.423 mi.
2236 ft.

**MONTGOMERY STREET
MONGOMERY ST AND MADISON
SYRACUSE, NY**

**NY LTANKS S106719238
N/A**

**Relative:
Lower**

LTANKS:

**Actual:
395 ft.**

Site ID: 316015
Spill Number/Closed Date: 0310457 / 2003-12-15
Spill Date: 2003-12-10
Spill Cause: Tank Failure
Spill Source: Unknown
Spill Class: Possible release with minimal potential for fire or hazard or Known release with no damage. DEC Response. Willing Responsible Party. Corrective action taken.
Cleanup Ceased: Not reported
Cleanup Meets Standard: False
SWIS: 3415
Investigator: HDWARNER
Referred To: Not reported
Reported to Dept: 2003-12-10
CID: 404
Water Affected: Not reported
Spill Notifier: Fire Department
Last Inspection: Not reported
Recommended Penalty: False
UST Involvement: False
Remediation Phase: 0
Date Entered In Computer: 2003-12-10
Spill Record Last Update: 2003-12-15
Spiller Name: Not reported
Spiller Company: Not reported
Spiller Address: Not reported
Spiller City,St,Zip: ***Update***, ZZ
Spiller County: 001
Spiller Contact: BARB WHITE
Spiller Phone: (315) 435-8884
Spiller Extention: Not reported
DEC Region: 7
DER Facility ID: 254763
DEC Memo: "Prior to Sept, 2004 data translation this spill Lead_DEC Field was HW "
Remarks: "no response required. just need a spill number. a leak in a gas tank caused the spill."

Material:

Site ID: 316015
Operable Unit ID: 875549
Operable Unit: 01
Material ID: 499312
Material Code: 0009
Material Name: gasoline
Case No.: Not reported
Material FA: Petroleum

Map ID
Direction
Distance
Elevation

MAP FINDINGS

Site

Database(s)

EDR ID Number
EPA ID Number

MONTGOMERY STREET (Continued)

S106719238

Quantity: 10.00
Units: Gallons
Recovered: .00
Resource Affected: Not reported
Oxygenate: Not reported

Tank Test:

176
North
1/4-1/2
0.426 mi.
2250 ft.

**700 JAMES STREET
700 JAMES STREET
SYRACUSE, NY**

**NY Spills S102167546
N/A**

**Relative:
Higher**

SPILLS:

Facility ID: 9404134
Facility Type: ER
DER Facility ID: 242565
Site ID: 299855
DEC Region: 7
Spill Date: 1994-06-17
Spill Number/Closed Date: 9404134 / 1994-06-23
Spill Cause: Unknown
Spill Class: Known release with minimal potential for fire or hazard. DEC Response. Willing Responsible Party. Corrective action taken.

**Actual:
429 ft.**

SWIS: 3415
Investigator: RJBRAZEL
Referred To: Not reported
Reported to Dept: 1994-06-20
CID: Not reported
Water Affected: Not reported
Spill Source: Unknown
Spill Notifier: Other
Cleanup Ceased: 1994-06-23
Cleanup Meets Std: True
Last Inspection: Not reported
Recommended Penalty: False
UST Trust: False
Remediation Phase: 0
Date Entered In Computer: 1994-06-23
Spill Record Last Update: 1995-01-06
Spiller Name: Not reported
Spiller Company: UNKNOWN
Spiller Address: Not reported
Spiller City,St,Zip: NY
Spiller Company: 999
Contact Name: Not reported
Contact Phone: Not reported
DEC Memo: "Prior to Sept, 2004 data translation this spill Lead_DEC Field was RB "

Remarks: "CONTAMINATED GROUNDWATER FOUND IN MONITORING WELL."

Material:

Site ID: 299855
Operable Unit ID: 997979
Operable Unit: 01
Material ID: 384288

Map ID
 Direction
 Distance
 Elevation

MAP FINDINGS

Site

Database(s)

EDR ID Number
 EPA ID Number

700 JAMES STREET (Continued)

S102167546

Material Code: 0066A
 Material Name: unknown petroleum
 Case No.: Not reported
 Material FA: Petroleum
 Quantity: .00
 Units: Not reported
 Recovered: .00
 Resource Affected: Not reported
 Oxygenate: Not reported

Tank Test:

AQ177
SW
1/4-1/2
0.427 mi.
2253 ft.

PARKING LOT
STATE & HARRISON STREETS
SYRACUSE, NY

NY Spills S102402725
N/A

Site 1 of 3 in cluster AQ

Relative:
Lower

SPILLS:

Facility ID: 9606529
 Facility Type: ER
 DER Facility ID: 60618
 Site ID: 62541
 DEC Region: 7
 Spill Date: 1996-08-21
 Spill Number/Closed Date: 9606529 / 2002-08-06
 Spill Cause: Unknown
 Spill Class: Known release with minimal potential for fire or hazard. DEC Response.
 Willing Responsible Party. Corrective action taken.

Actual:
395 ft.

SWIS: 3415
 Investigator: CFMANNES
 Referred To: Not reported
 Reported to Dept: 1996-08-21
 CID: 349
 Water Affected: Not reported
 Spill Source: Unknown
 Spill Notifier: Affected Persons
 Cleanup Ceased: Not reported
 Cleanup Meets Std: False
 Last Inspection: Not reported
 Recommended Penalty: False
 UST Trust: False
 Remediation Phase: 0
 Date Entered In Computer: 1996-08-21
 Spill Record Last Update: 2002-08-06
 Spiller Name: Not reported
 Spiller Company: UNKNOWN
 Spiller Address: Not reported
 Spiller City,St,Zip: NY
 Spiller Company: 999
 Contact Name: Not reported
 Contact Phone: Not reported
 DEC Memo: "Prior to Sept, 2004 data translation this spill Lead_DEC Field was
 CM NO REPORT SUBMITTED, CONTAMINATION MAY EXIST "

Remarks: "PHASE II investigation shows contamination - property was acquired
 last month from the city of syracuse - 30 years ago there was a gas

Map ID
 Direction
 Distance
 Elevation

MAP FINDINGS

Site

Database(s)

EDR ID Number
 EPA ID Number

PARKING LOT (Continued)

S102402725

station on site"

Material:

Site ID: 62541
 Operable Unit ID: 1034325
 Operable Unit: 01
 Material ID: 345794
 Material Code: 0066A
 Material Name: unknown petroleum
 Case No.: Not reported
 Material FA: Petroleum
 Quantity: .00
 Units: Gallons
 Recovered: .00
 Resource Affected: Not reported
 Oxygenate: Not reported

Tank Test:

AQ178
SW
1/4-1/2
0.427 mi.
2253 ft.

HARRISON ST
HARRISON & STATE ST
SYRACUSE, NY

NY Spills S105140532
N/A

Site 2 of 3 in cluster AQ

Relative:
Lower

SPILLS:

Facility ID: 0106140
 Facility Type: ER
 DER Facility ID: 72439
 Site ID: 77711
 DEC Region: 7
 Spill Date: 2001-09-08
 Spill Number/Closed Date: 0106140 / 2003-10-31
 Spill Cause: Unknown
 Spill Class: Known release with minimal potential for fire or hazard. DEC Response. Willing Responsible Party. Corrective action taken.

Actual:
395 ft.

SWIS: 3415
 Investigator: CFMANNES
 Referred To: Not reported
 Reported to Dept: 2001-09-10
 CID: 205
 Water Affected: Not reported
 Spill Source: Unknown
 Spill Notifier: Responsible Party
 Cleanup Ceased: Not reported
 Cleanup Meets Std: False
 Last Inspection: Not reported
 Recommended Penalty: False
 UST Trust: False
 Remediation Phase: 0
 Date Entered In Computer: 2001-09-10
 Spill Record Last Update: 2003-11-05
 Spiller Name: Not reported
 Spiller Company: UNKNOWN
 Spiller Address: Not reported
 Spiller City,St,Zip: ZZ -
 Spiller Company: 001

Map ID
Direction
Distance
Elevation

MAP FINDINGS

Site

Database(s)

EDR ID Number
EPA ID Number

HARRISON ST (Continued)

S105140532

Contact Name: CALLER
Contact Phone: Not reported
DEC Memo: "Prior to Sept, 2004 data translation this spill Lead_DEC Field was CM parking lot constructed at the site"
Remarks: "CALLER HAD SITE WORK DONE AND CONTAMINATION FOUND."
Material:
Site ID: 77711
Operable Unit ID: 843104
Operable Unit: 01
Material ID: 531019
Material Code: 0066A
Material Name: unknown petroleum
Case No.: Not reported
Material FA: Petroleum
Quantity: .00
Units: Gallons
Recovered: .00
Resource Affected: Not reported
Oxygenate: Not reported

Tank Test:

179
South
1/4-1/2
0.427 mi.
2257 ft.

**SARAH LOGAN STREET
2 SARAH LOGAN STREET
SYRACUSE, NY**

**NY Spills S108763536
N/A**

**Relative:
Higher**

SPILLS:
Facility ID: 0705335
Facility Type: ER
DER Facility ID: 335009
Site ID: 385631
DEC Region: 7
Spill Date: 2007-08-09
Spill Number/Closed Date: 0705335 / 2009-01-06
Spill Cause: Other
Spill Class: Known release with minimal potential for fire or hazard. DEC Response. Willing Responsible Party. Corrective action taken.
SWIS: 3415
Investigator: menash
Referred To: Not reported
Reported to Dept: 2007-08-09
CID: 444
Water Affected: Not reported
Spill Source: Institutional, Educational, Gov., Other
Spill Notifier: Other
Cleanup Ceased: 2007-08-30
Cleanup Meets Std: False
Last Inspection: 2007-08-09
Recommended Penalty: False
UST Trust: False
Remediation Phase: 0
Date Entered In Computer: 2007-08-09
Spill Record Last Update: 2009-01-06
Spiller Name: JIM LOBENE

**Actual:
408 ft.**

Map ID
Direction
Distance
Elevation

MAP FINDINGS

Site

Database(s)

EDR ID Number
EPA ID Number

SARAH LOGAN STREET (Continued)

S108763536

Spiller Company: Not reported
Spiller Address: 2 SARAH LOGAN STREET
Spiller City,St,Zip: SYRACUSE, NY
Spiller Company: 001
Contact Name: JIM LOBENE
Contact Phone: (585) 967-6722
DEC Memo: "LECHASE TO MANAGE CLEANUP. LANDFILL RECEIPTS TO BE FORWARDED TO THIS OFFICE."

Remarks: "WHILE EXCAVATING AT ABOVE ADDRESS FOUND CONTAMINATED SOIL; SMELL ODOR ALSO: SOME HAS BEEN PUT ON PLASTIC, AND CALLER WOULD LIKE TO HAVE A CALL BACK FROM DEC:(WOOD ,BRICKS AND DIRT ARE EFFECTED)"

Material:

Site ID: 385631
Operable Unit ID: 1142895
Operable Unit: 01
Material ID: 2133141
Material Code: 0066A
Material Name: unknown petroleum
Case No.: Not reported
Material FA: Petroleum
Quantity: Not reported
Units: Gallons
Recovered: .00
Resource Affected: Not reported
Oxygenate: Not reported

Tank Test:

180
ENE
1/4-1/2
0.431 mi.
2277 ft.

**UNITECK AUTO REPAIR
1151 ERIE BLVD
SYRACUSE, NY**

**NY Spills S102167714
N/A**

**Relative:
Higher**

SPILLS:

Facility ID: 9410693
Facility Type: ER
DER Facility ID: 74418
Site ID: 80270
DEC Region: 7
Spill Date: 1994-11-10
Spill Number/Closed Date: 9410693 / 1994-11-10
Spill Cause: Deliberate
Spill Class: Possible release with minimal potential for fire or hazard or Known release with no damage. No DEC Response. No corrective action required.

SWIS: 3415
Investigator: CFMANNES
Referred To: Not reported
Reported to Dept: 1994-11-10
CID: Not reported
Water Affected: Not reported
Spill Source: Commercial/Industrial
Spill Notifier: Citizen
Cleanup Ceased: 1994-11-10
Cleanup Meets Std: True

**Actual:
407 ft.**

Map ID
 Direction
 Distance
 Elevation

MAP FINDINGS

Site

Database(s)

EDR ID Number
 EPA ID Number

UNITECK AUTO REPAIR (Continued)

S102167714

Last Inspection: Not reported
 Recommended Penalty: False
 UST Trust: False
 Remediation Phase: 0
 Date Entered In Computer: 1994-11-14
 Spill Record Last Update: 1994-12-12
 Spiller Name: Not reported
 Spiller Company: PROPERTY
 Spiller Address: Not reported
 Spiller City,St,Zip: ZZ
 Spiller Company: 001
 Contact Name: Not reported
 Contact Phone: Not reported
 DEC Memo: "Prior to Sept, 2004 data translation this spill Lead_DEC Field was CM 09/28/95: This is additional information about material spilled from the translation of the old spill file: ANTI-FREEZE."
 Remarks: "DELIBERATE DUMPING OF WASTE OIL & ANTIFREEZE OUT BACK OF BUILDING."

Material:
 Site ID: 80270
 Operable Unit ID: 1008562
 Operable Unit: 01
 Material ID: 376560
 Material Code: 0022
 Material Name: waste oil/used oil
 Case No.: Not reported
 Material FA: Petroleum
 Quantity: .00
 Units: Not reported
 Recovered: .00
 Resource Affected: Not reported
 Oxygenate: Not reported

Tank Test:

**AQ181
 SW
 1/4-1/2
 0.434 mi.
 2294 ft.**

**ADAMS STREET-CONVENTION G
 CONVENTION C. ADAMS ST
 SYRACUSE, NY**

**NY Spills S102164942
 N/A**

Site 3 of 3 in cluster AQ

**Relative:
 Lower**

SPILLS:
 Facility ID: 9110143
 Facility Type: ER
 DER Facility ID: 80850
 Site ID: 88373
 DEC Region: 7
 Spill Date: 1991-12-23
 Spill Number/Closed Date: 9110143 / 1992-01-02
 Spill Cause: Unknown
 Spill Class: Not reported
 SWIS: 3415
 Investigator: ROMOCKI
 Referred To: Not reported
 Reported to Dept: 1991-12-23
 CID: Not reported
 Water Affected: Not reported

**Actual:
 395 ft.**

Map ID
 Direction
 Distance
 Elevation

MAP FINDINGS

Site

Database(s)

EDR ID Number
 EPA ID Number

ADAMS STREET-CONVENTION G (Continued)

S102164942

Spill Source: Unknown
 Spill Notifier: Local Agency
 Cleanup Ceased: 1992-01-02
 Cleanup Meets Std: True
 Last Inspection: Not reported
 Recommended Penalty: False
 UST Trust: False
 Remediation Phase: 0
 Date Entered In Computer: 1991-12-26
 Spill Record Last Update: 1995-03-09
 Spiller Name: Not reported
 Spiller Company: UNKNOWN
 Spiller Address: Not reported
 Spiller City,St,Zip: NY
 Spiller Company: 999
 Contact Name: Not reported
 Contact Phone: Not reported
 DEC Memo: "Prior to Sept, 2004 data translation this spill Lead_DEC Field was MR 01/02/91: EXCAVATION OF CONTAMINATED AREA FINISHED. SOIL PLACED ON PLASTIC AND COVERED. 12/26/91: EPS HIRED TO DISPOSE OF SOIL FOR COUNTY. 09/28/95: This is additional information about material spilled from the translation of the old spill file: CONTAMINATED SOIL."
 Remarks: "CONTAMINATED SOIL FOUND AT ONON. CO CONVENTION CENTER PARKING GARAGE SITE DURING EXCAVATION FOR FOUNDATION. CON. SOIL BEING STAGED ON SITE FOR DISPOSAL TO PROPER FACILITY."
 Material:
 Site ID: 88373
 Operable Unit ID: 960149
 Operable Unit: 01
 Material ID: 418709
 Material Code: 0066A
 Material Name: unknown petroleum
 Case No.: Not reported
 Material FA: Petroleum
 Quantity: 5.00
 Units: Gallons
 Recovered: 5.00
 Resource Affected: Not reported
 Oxygenate: Not reported

Tank Test:

182
 SSW
 1/4-1/2
 0.436 mi.
 2301 ft.

**FRONT YARD
 800 MCBRIDE STREET
 SYRACUSE, NY**

**NY Spills S113494096
 N/A**

Relative:
 Lower

SPILLS:
 Facility ID: 1301601
 Facility Type: ER
 DER Facility ID: 437246
 Site ID: 481994
 DEC Region: 7
 Spill Date: 2013-05-16

Actual:
 399 ft.

Map ID
Direction
Distance
Elevation

MAP FINDINGS

Site

Database(s)

EDR ID Number
EPA ID Number

FRONT YARD (Continued)

S113494096

Spill Number/Closed Date: 1301601 / 2013-05-20
Spill Cause: Equipment Failure
Spill Class: Known release with minimal potential for fire or hazard. DEC Response. Willing Responsible Party. Corrective action taken.
SWIS: 3415
Investigator: MJROMOCK
Referred To: Not reported
Reported to Dept: 2013-05-16
CID: Not reported
Water Affected: Not reported
Spill Source: Commercial Vehicle
Spill Notifier: Other
Cleanup Ceased: Not reported
Cleanup Meets Std: False
Last Inspection: Not reported
Recommended Penalty: False
UST Trust: False
Remediation Phase: 0
Date Entered In Computer: 2013-05-16
Spill Record Last Update: 2013-05-20
Spiller Name: Not reported
Spiller Company: NATIONAL GRID
Spiller Address: Not reported
Spiller City,St,Zip: NY
Spiller Company: 999
Contact Name: RICHARD
Contact Phone: (315) 460-2385
DEC Memo: "5/15/2013 - Called National Grid. Backhoe ruptured hydraulic line. Op-Tech en route to clean up. *** Inspected site. Spill was onto paved area, 3X3 ft. area. Op-Tech on site. Cleanup completed."

Remarks: "backhoe hose leak"

Material:

Site ID: 481994
Operable Unit ID: 1231747
Operable Unit: 01
Material ID: 2230529
Material Code: 0010
Material Name: hydraulic oil
Case No.: Not reported
Material FA: Petroleum
Quantity: 2.00
Units: Gallons
Recovered: 1.00
Resource Affected: Not reported
Oxygenate: Not reported

Tank Test:

MAP FINDINGS

Map ID
Direction
Distance
Elevation

Site

Database(s)

EDR ID Number
EPA ID Number

183
WNW
1/4-1/2
0.438 mi.
2313 ft.

**BASEMENT TAILOR SHOP
224 EAST WATER STREET
SYRACUSE, NY**

**NY Spills S102243808
N/A**

**Relative:
Lower**

SPILLS:

Facility ID: 9515869
Facility Type: ER
DER Facility ID: 82596
Site ID: 91962
DEC Region: 7
Spill Date: 1996-03-11
Spill Number/Closed Date: 9515869 / 2002-08-06
Spill Cause: Housekeeping
Spill Class: Known release with minimal potential for fire or hazard. DEC Response. Willing Responsible Party. Corrective action taken.

**Actual:
402 ft.**

SWIS:

Investigator: CFMANNES
Referred To: Not reported
Reported to Dept: 1996-03-12
CID: 205
Water Affected: Not reported
Spill Source: Commercial/Industrial
Spill Notifier: Fire Department
Cleanup Ceased: Not reported
Cleanup Meets Std: False
Last Inspection: Not reported
Recommended Penalty: False
UST Trust: False
Remediation Phase: 0
Date Entered In Computer: 1996-03-12
Spill Record Last Update: 2002-08-06
Spiller Name: Not reported
Spiller Company: MCCON INVESTORS
Spiller Address: 224 EAST WATER STREET
Spiller City,St,Zip: SYRACUSE, NY 13202-
Spiller Company: 001
Contact Name: Not reported
Contact Phone: Not reported
DEC Memo: "Prior to Sept, 2004 data translation this spill Lead_DEC Field was CM "

Remarks: "syracuse f.d. conducting sprinkler inspection observed leaking drums.v syracuse haz-mat called and called dec."

Material:

Site ID: 91962
Operable Unit ID: 1030530
Operable Unit: 01
Material ID: 566901
Material Code: 0898A
Material Name: dry cleaning filter
Case No.: Not reported
Material FA: Other
Quantity: 5.00
Units: Gallons
Recovered: .00
Resource Affected: Not reported
Oxygenate: Not reported

Map ID
Direction
Distance
Elevation

MAP FINDINGS

Site

Database(s)

EDR ID Number
EPA ID Number

BASEMENT TAILOR SHOP (Continued)

S102243808

Tank Test:

AR184
SSE
1/4-1/2
0.443 mi.
2340 ft.

**UNIVERSITY PARKING GARAGE
709 E ADAMS STREET
SYRACUSE, NY**

**NY Spills S106127104
N/A**

Site 1 of 2 in cluster AR

Relative:
Higher

SPILLS:

Actual:
426 ft.

Facility ID: 0310716
Facility Type: ER
DER Facility ID: 111199
Site ID: 128944
DEC Region: 7
Spill Date: 2003-12-17
Spill Number/Closed Date: 0310716 / 2003-12-30
Spill Cause: Unknown
Spill Class: Known release with minimal potential for fire or hazard. DEC Response. Willing Responsible Party. Corrective action taken.

SWIS: 3415
Investigator: BFMATTHE
Referred To: Not reported
Reported to Dept: 2003-12-17
CID: 75
Water Affected: Not reported
Spill Source: Passenger Vehicle
Spill Notifier: Fire Department
Cleanup Ceased: Not reported
Cleanup Meets Std: True
Last Inspection: Not reported
Recommended Penalty: False
UST Trust: False
Remediation Phase: 0
Date Entered In Computer: 2003-12-17
Spill Record Last Update: 2003-12-30
Spiller Name: Not reported
Spiller Company: Not reported
Spiller Address: Not reported
Spiller City,St,Zip: ***Update***, ZZ
Spiller Company: 001
Contact Name: Not reported
Contact Phone: Not reported
DEC Memo: "Prior to Sept, 2004 data translation this spill Lead_DEC Field was

Remarks:

"Upstate Medi Ctr Parking garage-poss veh fire unsure-"

Material:

Site ID: 128944
Operable Unit ID: 878376
Operable Unit: 01
Material ID: 499565
Material Code: 0009
Material Name: gasoline
Case No.: Not reported

Map ID
Direction
Distance
Elevation

MAP FINDINGS

Site

Database(s)

EDR ID Number
EPA ID Number

UNIVERSITY PARKING GARAGE (Continued)

S106127104

Material FA: Petroleum
Quantity: .00
Units: Gallons
Recovered: .00
Resource Affected: Not reported
Oxygenate: Not reported

Tank Test:

AS185
West
1/4-1/2
0.450 mi.
2375 ft.

MANHOLE V#N46207
319 WARREN STREET
SYRACUSE, NY

NY Spills **S109205707**
N/A

Site 1 of 3 in cluster AS

Relative:
Lower

SPILLS:

Facility ID: 0803611
Facility Type: ER
DER Facility ID: 349659
Site ID: 400375
DEC Region: 7
Spill Date: 2008-06-26
Spill Number/Closed Date: 0803611 / 2008-12-11
Spill Cause: Equipment Failure
Spill Class: Known release with minimal potential for fire or hazard. DEC Response. Willing Responsible Party. Corrective action taken.

Actual:
396 ft.

SWIS: 3415
Investigator: MJROMOCK
Referred To: Not reported
Reported to Dept: 2008-06-26
CID: 444
Water Affected: Not reported
Spill Source: Commercial/Industrial
Spill Notifier: Responsible Party
Cleanup Ceased: Not reported
Cleanup Meets Std: False
Last Inspection: Not reported
Recommended Penalty: False
UST Trust: Not reported
Remediation Phase: 0
Date Entered In Computer: 2008-06-26
Spill Record Last Update: 2008-12-11
Spiller Name: SUE SWANSON
Spiller Company: MANHOLE V#N46207
Spiller Address: 319 WARREN STREET
Spiller City,St,Zip: SYRACUSE, NY
Spiller Company: 001
Contact Name: SUE SWANSON
Contact Phone: (315) 460-2334
DEC Memo: "06/26/08 - Called National Grid. Transformer in subsurface vault failed. Op-Tech called by National Grid to cleanup. National Grid will check oil for pcb's."

Remarks: "transformer failed and crew enroute to clean up:"

Material:

Site ID: 400375
Operable Unit ID: 1157201

Map ID
Direction
Distance
Elevation

MAP FINDINGS

Site

Database(s)

EDR ID Number
EPA ID Number

MANHOLE V#N46207 (Continued)

S109205707

Operable Unit: 01
Material ID: 2148218
Material Code: 2630
Material Name: mineral oil
Case No.: Not reported
Material FA: Petroleum
Quantity: 1.00
Units: Gallons
Recovered: .50
Resource Affected: Not reported
Oxygenate: Not reported

Tank Test:

186
NW
1/4-1/2
0.451 mi.
2383 ft.

**DRAIN/ CATCH BASIN
526 EAST WILLOW STREET
SYRACUSE, NY**

**NY Spills S116155411
N/A**

**Relative:
Higher**

SPILLS:

Facility ID: 1309017
Facility Type: ER
DER Facility ID: 444878
Site ID: 489788
DEC Region: 7
Spill Date: 2013-12-06
Spill Number/Closed Date: 1309017 / 2014-01-28
Spill Cause: Deliberate
Spill Class: Known release with minimal potential for fire or hazard. DEC Response. Willing Responsible Party. Corrective action taken.

**Actual:
421 ft.**

SWIS: 3415
Investigator: cxrossi
Referred To: Not reported
Reported to Dept: 2013-12-09
CID: Not reported
Water Affected: Not reported
Spill Source: Commercial/Industrial
Spill Notifier: Other
Cleanup Ceased: Not reported
Cleanup Meets Std: True
Last Inspection: 2013-12-09
Recommended Penalty: False
UST Trust: False
Remediation Phase: 0
Date Entered In Computer: 2013-12-09
Spill Record Last Update: 2014-01-28
Spiller Name: ED ASHKAR
Spiller Company: BEST MARKET
Spiller Address: 526 EAST WILLOW STREET
Spiller City,St,Zip: SYRACUSE, NY
Spiller Company: 999
Contact Name: ED HATTEN
Contact Phone: (315) 679-2658
DEC Memo: "on 12/6 nys trooper observed 2 workers dump contents of 275 home heating oil AST they were removing for scrap into drain in front of

Map ID
 Direction
 Distance
 Elevation

MAP FINDINGS

Site

Database(s)

EDR ID Number
 EPA ID Number

DRAIN/ CATCH BASIN (Continued)

S116155411

Remarks: store. Onondaga co notified and Tim O'Dell responded who notified eco Head. Head issued tickets. No clean up was done until Monday when O'Dell inspected again. Then Best Market hired Clean Harbors to clean out catch basin and dispose of materials. O'Dell reports that there are no down gradient catch basins to check and any effluent from this catch basin would be discharged to sewer and stream via combined sewer in this area. Disposal reports to be sent and received. ~ctr~
 "Ed Ashkar Cell 315-383-6768 Clean up in progress"

Material:
 Site ID: 489788
 Operable Unit ID: 1239360
 Operable Unit: 01
 Material ID: 2239367
 Material Code: 0001A
 Material Name: #2 fuel oil
 Case No.: Not reported
 Material FA: Petroleum
 Quantity: 10.00
 Units: Gallons
 Recovered: 10.00
 Resource Affected: Not reported
 Oxygenate: Not reported

Tank Test:

AS187
West
1/4-1/2
0.452 mi.
2385 ft.

CAR ACCIDENT
SOUTH WARREN AND EAST FAYETTE ST
SYRACUSE, NY
Site 2 of 3 in cluster AS

NY Spills S109413997
N/A

Relative:
Lower

SPILLS:
 Facility ID: 0810872
 Facility Type: ER
 DER Facility ID: 357665
 Site ID: 408419
 DEC Region: 7
 Spill Date: 2008-12-30
 Spill Number/Closed Date: 0810872 / 2009-01-06
 Spill Cause: Traffic Accident
 Spill Class: Known release with minimal potential for fire or hazard. DEC Response. Willing Responsible Party. Corrective action taken.
 SWIS: 3415
 Investigator: menash
 Referred To: Not reported
 Reported to Dept: 2008-12-30
 CID: Not reported
 Water Affected: Not reported
 Spill Source: Passenger Vehicle
 Spill Notifier: Other
 Cleanup Ceased: 2008-12-31
 Cleanup Meets Std: False
 Last Inspection: 2008-12-31
 Recommended Penalty: False
 UST Trust: False
 Remediation Phase: 0

Actual:
396 ft.

Map ID
Direction
Distance
Elevation

MAP FINDINGS

Site

Database(s)

EDR ID Number
EPA ID Number

CAR ACCIDENT (Continued)

S109413997

Date Entered In Computer: 2008-12-30
Spill Record Last Update: 2009-01-06
Spiller Name: Not reported
Spiller Company: UNKNOWN
Spiller Address: Not reported
Spiller City,St,Zip: NY
Spiller Company: 999
Contact Name: UNKNOWN
Contact Phone: Not reported
DEC Memo: ""
Remarks: "clean up pending/ Please call Lt. Maclaughlin 315-263-2713"

Material:
Site ID: 408419
Operable Unit ID: 1164933
Operable Unit: 01
Material ID: 2156328
Material Code: 0009
Material Name: gasoline
Case No.: Not reported
Material FA: Petroleum
Quantity: 7.00
Units: Gallons
Recovered: Not reported
Resource Affected: Not reported
Oxygenate: Not reported

Tank Test:

AS188
West
1/4-1/2
0.453 mi.
2392 ft.

PRIVATE DWELLING
210 EAST FAYETTE ST
SYRACUSE, NY 13202

NY Spills S109943616
N/A

Site 3 of 3 in cluster AS

Relative:
Lower

SPILLS:
Facility ID: 0907430
Facility Type: ER
DER Facility ID: 368983
Site ID: 419949
DEC Region: 7
Spill Date: 2009-10-02
Spill Number/Closed Date: 0907430 / 2010-01-12
Spill Cause: Unknown
Spill Class: Known release with minimal potential for fire or hazard. DEC Response. Unknown Responsible Party. Corrective action taken. (ISR)

SWIS:
Investigator: RJBRAZEL
Referred To: Not reported
Reported to Dept: 2009-10-02
CID: Not reported
Water Affected: Not reported
Spill Source: Private Dwelling
Spill Notifier: Other
Cleanup Ceased: Not reported
Cleanup Meets Std: False
Last Inspection: 2009-10-02

Actual:
396 ft.

Map ID
Direction
Distance
Elevation

MAP FINDINGS

Site

Database(s)

EDR ID Number
EPA ID Number

PRIVATE DWELLING (Continued)

S109943616

Recommended Penalty: False
UST Trust: False
Remediation Phase: 0
Date Entered In Computer: 2009-10-02
Spill Record Last Update: 2010-01-12
Spiller Name: Not reported
Spiller Company: unk
Spiller Address: Not reported
Spiller City,St,Zip: NY
Spiller Company: 999
Contact Name: CHEIF MULLEN
Contact Phone: (315) 263-2710
DEC Memo: ""
Remarks: "responded to electrical fire discoverd reactive matal, haz mat on scene reports it is either mercury or sodium, unk amount or where it is, requesting call from spill responder."

Material:

Site ID: 419949
Operable Unit ID: 1175947
Operable Unit: 01
Material ID: 2168592
Material Code: 2001A
Material Name: tellurium
Case No.: 13494809
Material FA: Hazardous Material
Quantity: .06
Units: Gallons
Recovered: .06
Resource Affected: Not reported
Oxygenate: Not reported

Tank Test:

AT189
West
1/4-1/2
0.453 mi.
2394 ft.

SPILL NUMBER 9810543
345 SO WARREN ST
SYRACUSE, NY
Site 1 of 2 in cluster AT

NY Spills S104648195
N/A

Relative:
Lower

SPILLS:

Facility ID: 9810543
Facility Type: ER
DER Facility ID: 218646
Site ID: 268403
DEC Region: 7
Spill Date: 1998-11-19
Spill Number/Closed Date: 9810543 / 1999-02-23
Spill Cause: Equipment Failure
Spill Class: Known release with minimal potential for fire or hazard. DEC Response. Willing Responsible Party. Corrective action taken.
SWIS: 3415
Investigator: CXROSSI
Referred To: Not reported
Reported to Dept: 1998-11-19
CID: 246
Water Affected: Not reported

Actual:
395 ft.

Map ID
 Direction
 Distance
 Elevation

MAP FINDINGS

Site

Database(s)

EDR ID Number
 EPA ID Number

SPILL NUMBER 9810543 (Continued)

S104648195

Spill Source: Passenger Vehicle
 Spill Notifier: Fire Department
 Cleanup Ceased: Not reported
 Cleanup Meets Std: False
 Last Inspection: Not reported
 Recommended Penalty: False
 UST Trust: False
 Remediation Phase: 0
 Date Entered In Computer: 1998-11-19
 Spill Record Last Update: 1999-02-23
 Spiller Name: SAME
 Spiller Company: ANTHONY LISCHAK
 Spiller Address: 1830 BELLEVUE AVE
 Spiller City,St,Zip: SYRACUSE, NY 13204-001
 Spiller Company:
 Contact Name: TODD FLETCHER
 Contact Phone: (315) 473-5676
 DEC Memo: "Prior to Sept, 2004 data translation this spill Lead_DEC Field was CTR "
 Remarks: "PARKED VEHICLE DEVELOPED LEAK IN GAS TANK DEPOSITING MATERIAL ONTO CONCRETE SURFACE IN PARKING GARAGE - FD RESPONDED,REMOVED REMAINING 5 GAL OF GAS FROM TANK AND APPLIED EMULSIFIER TO RECOVER SPILL. VEH TOWED FROM SCENE"

Material:

Tank Test:

**AU190
 WNW
 1/4-1/2
 0.454 mi.
 2398 ft.**

**SHELL, E. GENESEE ST.
 200 BLOCK E GENESEE ST
 SYRACUSE, NY
 Site 1 of 2 in cluster AU**

**NY Spills S102166352
 N/A**

**Relative:
 Lower**

SPILLS:
 Facility ID: 8901384
 Facility Type: ER
 DER Facility ID: 229992
 Site ID: 283559
 DEC Region: 7
 Spill Date: 1989-05-11
 Spill Number/Closed Date: 8901384 / 1989-06-27
 Spill Cause: Equipment Failure
 Spill Class: Not reported
 SWIS: 3415
 Investigator: HDWARNER
 Referred To: Not reported
 Reported to Dept: 1989-05-11
 CID: Not reported
 Water Affected: Not reported
 Spill Source: Gasoline Station or other PBS Facility
 Spill Notifier: Citizen
 Cleanup Ceased: 1989-05-11
 Cleanup Meets Std: True
 Last Inspection: Not reported
 Recommended Penalty: False
 UST Trust: True

**Actual:
 401 ft.**

Map ID
Direction
Distance
Elevation

MAP FINDINGS

Site

Database(s)

EDR ID Number
EPA ID Number

SHELL, E. GENESEE ST. (Continued)

S102166352

Remediation Phase: 0
Date Entered In Computer: 1989-06-03
Spill Record Last Update: 1989-06-27
Spiller Name: Not reported
Spiller Company: SHELL GAS
Spiller Address: Not reported
Spiller City,St,Zip: NY
Spiller Company: 999
Contact Name: Not reported
Contact Phone: Not reported
DEC Memo: "Prior to Sept, 2004 data translation this spill Lead_DEC Field was

HW 06/27/89: STATION ATTENDENT ESTIMATED THAT 20 GALLONS OF GASOLINE HAD LEAKED OUT OF PUMP. EMPLOYEES WERE SPREADING KITTLY LITTER AT TIME OF ARRIVAL.SOME ESCAPED ONTO ROADSIDE DEC USED PADS TO CLEAN. "
Remarks: "GAS PUMP LEAKING DUE TO EQUIP FAILURE."

Material:

Site ID: 283559
Operable Unit ID: 928650
Operable Unit: 01
Material ID: 449133
Material Code: 0009
Material Name: gasoline
Case No.: Not reported
Material FA: Petroleum
Quantity: 50.00
Units: Gallons
Recovered: .00
Resource Affected: Not reported
Oxygenate: Not reported

Tank Test:

AR191 SUNY HEALTH SCIENCE CENTER
SSE 750 EAST ADAMS STREET
1/4-1/2 SYRACUSE, NY 13210
0.456 mi.
2410 ft. Site 2 of 2 in cluster AR

NY LTANKS U003077876
NY CBS N/A
NY CBS AST
NY Spills

Relative:
Higher

LTANKS:

Site ID: 500005
Spill Number/Closed Date: 1406531 / 2015-07-22
Spill Date: 2014-09-19
Spill Cause: Tank Test Failure
Spill Source: Non Major Facility > 1,100 gal
Spill Class: Possible release with minimal potential for fire or hazard or Known release with no damage. DEC Response. Willing Responsible Party. Corrective action taken.
Cleanup Ceased: 2015-07-22
Cleanup Meets Standard: False
SWIS: 3415
Investigator: KCKEMP
Referred To: Not reported
Reported to Dept: 2014-09-19
CID: Not reported
Water Affected: NONE
Spill Notifier: Tank Tester

Actual:
440 ft.

Map ID
Direction
Distance
Elevation

MAP FINDINGS

Site

Database(s)

EDR ID Number
EPA ID Number

SUNY HEALTH SCIENCE CENTER (Continued)

U003077876

Last Inspection: Not reported
Recommended Penalty: False
UST Involvement: Not reported
Remediation Phase: 0
Date Entered In Computer: 2014-09-19
Spill Record Last Update: 2015-07-22
Spiller Name: ROB ANDRUS
Spiller Company: SUNY UPSTATE
Spiller Address: 750 EAST ADAMS ST
Spiller City,St,Zip: SYRACUSE, NY 13202
Spiller County: 999
Spiller Contact: ROB ANDRUS
Spiller Phone: (315) 464-4019
Spiller Extention: Not reported
DEC Region: 7
DER Facility ID: 455022
DEC Memo: "4/15/2015 - PBS #7-129410. Vent repaired temporarily. Spill to remain open until tank tightness tested. KCKemp 7/22/2015 - Vent repaired and tank tested tight. Spill closed. KCKemp"
Remarks: "VENT PIPE CRUSHED DURING CONSTRUCTION. PRIMARY DOES NOT HOLD PRESSURE. NO LEAK SUSPECTED DUE TO RECENT CONSTRUCTION IN AREA THAT MAY HAVE CRUSHED VENT PIPE."

Material:
Site ID: 500005
Operable Unit ID: 1249408
Operable Unit: 01
Material ID: 2250990
Material Code: 0001A
Material Name: #2 fuel oil
Case No.: Not reported
Material FA: Petroleum
Quantity: Not reported
Units: Gallons
Recovered: Not reported
Resource Affected: Not reported
Oxygenate: Not reported

Tank Test:

CBS:
CBS Number: 7-000251
Program Type: CBS
Facility Status: Unregulated/Closed
Expiration Date: Not reported
Dec Region: 7
UTMX: 407100.14033
UTMY: 4766179.96721

CBS AST:
CBS Number: 7-000251
ICS Number: Not reported
PBS Number: 7-129410
MOSF Number: Not reported

Map ID
Direction
Distance
Elevation

MAP FINDINGS

Site

Database(s)

EDR ID Number
EPA ID Number

SUNY HEALTH SCIENCE CENTER (Continued)

U003077876

SPDES Number: Not reported
Facility Status: IN SERVICE
Facility Type: G
Telephone: (315) 464-4230
Facility Town: SYRACUSE (C)
Region: STATE
Expiration Date: 10/07/1999
Total Capacity of All Active Tanks(gal): 0
Operator: PHYSICAL PLANT
Emergency Contact: PHYSICAL PLANT
Emergency Phone: (315) 464-4230
Owner Name: SUNY HEALTH SCIENCE CENTER
Owner Address: 750 EAST ADAMS STREET
Owner City,St,Zip: SYRACUSE, NY 13210
Owner Telephone: (315) 464-4230
Owner Type: State Government
Owner Sub Type: State University of New York
Mail Name: SUNY HEALTH SCIENCE CENTER
Mail Contact Addr: 750 EAST ADAMS STREET
Mail Contact Addr2: Not reported
Mail Contact Contact: GARY W. KITTELL
Mail Contact City,St,Zip: SYRACUSE, NY 13210
Mail Phone: (315) 464-4448

Tank Id: H100
CAS Number: 1310732
Federal ID: Not reported
Tank Status: 0
Install Date: 10/93
Tank Closed: 00/00
Capacity (Gal): 1500
Chemical: Sodium hydroxide
Tank Location: Indoors, Aboveground
Tank Type: Fiberglass reinforced plastic [FRP]
Total Tanks: 0
Tank Secret: False
Tank Secondary Containment: Vault
Tank Error Status: No Missing Data
Date Entered: 10/04/1993
Certified Date: 08/07/1997
Substance: Single Hazardous Substance on DEC List
Internal Protection: None
External Protection: None
Pipe Location: Aboveground
Pipe Type: Wrapped Steel
Pipe Internal: None
Pipe External: None
Pipe Flag: None
Leak Detection: None
Overfill Protection: Product Level Gauge
Haz Percent: 50
Last Test: Not reported
Due Date: Not reported
SWIS Code: 3115
Lat/Long: Not reported
Is Updated: False
Renew Date: / /

Map ID
Direction
Distance
Elevation

MAP FINDINGS

Site

Database(s)

EDR ID Number
EPA ID Number

SUNY HEALTH SCIENCE CENTER (Continued)

U003077876

Is It There: False
Delinquent: False
Date Expired: 10/07/95
Owner Mark: 1
Certificate Needs to be Printed: False
Fiscal Amt for Registration Fee Correct: True
Renewal Has Been Printed for Facility: True
Pre-Printed Renewal App Last Printed: 07/06/1999

SPILLS:

Facility ID: 1107526
Facility Type: ER
DER Facility ID: 125125
Site ID: 455228
DEC Region: 7
Spill Date: 2011-09-14
Spill Number/Closed Date: 1107526 / 2011-09-15
Spill Cause: Other
Spill Class: Possible release with minimal potential for fire or hazard or Known release with no damage. DEC Response. Willing Responsible Party. Corrective action taken.

SWIS: 3415
Investigator: DJLASALL
Referred To: Not reported
Reported to Dept: 2011-09-14
CID: Not reported
Water Affected: Not reported
Spill Source: Commercial/Industrial
Spill Notifier: Other
Cleanup Ceased: Not reported
Cleanup Meets Std: False
Last Inspection: Not reported
Recommended Penalty: Not reported
UST Trust: False
Remediation Phase: 0
Date Entered In Computer: 2011-09-14
Spill Record Last Update: 2011-09-15
Spiller Name: ROBERT NOBLE
Spiller Company: LECHASE CONSTRUCTION
Spiller Address: 750 EAST ADAMS
Spiller City,St,Zip: SYRACUSE, NY
Spiller Company: 999
Contact Name: ROBERT NOBLE
Contact Phone: (315) 530-2993
DEC Memo: "spoke with Mr. Noble. source of spill was old oil lantern buried in ground. Soil and lantern removed to 5 gallon pail. Clean Harbors to handle disposal. NFA"

Remarks: "FOUND SOME TYPE OF GREEN OOZE SEEPING OUT WHILE DIGGING TO PUT IN A NEW WATER LINE. UNKNOWN WHAT THE MTERIAL IS OR HOW MUCH IS THERE."

Material:

Site ID: 455228
Operable Unit ID: 1205382
Operable Unit: 01
Material ID: 2202228
Material Code: 0012A
Material Name: kerosene

Map ID
Direction
Distance
Elevation

MAP FINDINGS

Site

Database(s)

EDR ID Number
EPA ID Number

SUNY HEALTH SCIENCE CENTER (Continued)

U003077876

Case No.: Not reported
Material FA: Petroleum
Quantity: Not reported
Units: Gallons
Recovered: Not reported
Resource Affected: Not reported
Oxygenate: Not reported

Tank Test:

Facility ID: 1004281
Facility Type: ER
DER Facility ID: 125125
Site ID: 437549
DEC Region: 7
Spill Date: 2010-07-16
Spill Number/Closed Date: 1004281 / 2010-08-05
Spill Cause: Equipment Failure
Spill Class: Possible release with minimal potential for fire or hazard or Known release with no damage. DEC Response. Willing Responsible Party. Corrective action taken.

SWIS: 3415
Investigator: cxrossi
Referred To: Not reported
Reported to Dept: 2010-07-16
CID: Not reported
Water Affected: Not reported
Spill Source: Institutional, Educational, Gov., Other
Spill Notifier: Other
Cleanup Ceased: Not reported
Cleanup Meets Std: False
Last Inspection: Not reported
Recommended Penalty: False
UST Trust: False
Remediation Phase: 0
Date Entered In Computer: 2010-07-16
Spill Record Last Update: 2010-08-05
Spiller Name: CLAUDE THAUVETTE
Spiller Company: SUNY UPSTATE MEDICAL
Spiller Address: 750 EAST ADAMS
Spiller City,St,Zip: SYRACUSE, NY
Spiller Company: 999
Contact Name: CLAUDE THAUVETTE
Contact Phone: Not reported
DEC Memo: "Small drip from return line of generator. Fitting is not working properly and at time of report contractor is changing out equipment to stop release. Contaminated soil has been removed and staged on poly and covered. More soil will be removed."
Remarks: "clean up underway"

Material:
Site ID: 437549
Operable Unit ID: 1188222
Operable Unit: 01
Material ID: 2183136
Material Code: 0008

Map ID
Direction
Distance
Elevation

MAP FINDINGS

Site

Database(s)

EDR ID Number
EPA ID Number

SUNY HEALTH SCIENCE CENTER (Continued)

U003077876

Material Name: diesel
Case No.: Not reported
Material FA: Petroleum
Quantity: 4.00
Units: Gallons
Recovered: 4.00
Resource Affected: Not reported
Oxygenate: Not reported

Tank Test:

Facility ID: 0209530
Facility Type: ER
DER Facility ID: 125125
Site ID: 146952
DEC Region: 7
Spill Date: 2002-12-16
Spill Number/Closed Date: 0209530 / 2003-06-01
Spill Cause: Unknown
Spill Class: Known release with minimal potential for fire or hazard. DEC Response.
Willing Responsible Party. Corrective action taken.
SWIS: 3415
Investigator: CFMANNES
Referred To: Not reported
Reported to Dept: 2002-12-16
CID: 252
Water Affected: Not reported
Spill Source: Unknown
Spill Notifier: Other
Cleanup Ceased: Not reported
Cleanup Meets Std: False
Last Inspection: 2002-12-17
Recommended Penalty: False
UST Trust: False
Remediation Phase: 0
Date Entered In Computer: 2002-12-16
Spill Record Last Update: 2003-11-20
Spiller Name: ROBERT ANDRUS
Spiller Company: SUNY MED UNIVERSITY
Spiller Address: 750 EAST ADAMS
Spiller City,St,Zip: SYRACUSE, ZZ
Spiller Company: 001
Contact Name: ROBERT ANDRUS
Contact Phone: (315) 464-5782
DEC Memo: "Prior to Sept, 2004 data translation this spill Lead_DEC Field was CM "
Remarks: "SPILL IS UNDER INVESTIGATION AT THIS TIME. ARRANGEMENTS FOR CLEANUP TO BE MADE."

Material:

Site ID: 146952
Operable Unit ID: 860817
Operable Unit: 01
Material ID: 512951
Material Code: 0066A
Material Name: unknown petroleum

Map ID
Direction
Distance
Elevation

MAP FINDINGS

Site

Database(s)

EDR ID Number
EPA ID Number

SUNY HEALTH SCIENCE CENTER (Continued)

U003077876

Case No.: Not reported
Material FA: Petroleum
Quantity: .00
Units: Gallons
Recovered: .00
Resource Affected: Not reported
Oxygenate: Not reported

Tank Test:

Facility ID: 9201660
Facility Type: ER
DER Facility ID: 125125
Site ID: 323015
DEC Region: 7
Spill Date: 1992-05-11
Spill Number/Closed Date: 9201660 / 1992-06-01
Spill Cause: Equipment Failure
Spill Class: Known release with minimal potential for fire or hazard. DEC Response.
Willing Responsible Party. Corrective action taken.
SWIS: 3415
Investigator: HDWARNER
Referred To: Not reported
Reported to Dept: 1992-05-11
CID: Not reported
Water Affected: Not reported
Spill Source: Institutional, Educational, Gov., Other
Spill Notifier: Responsible Party
Cleanup Ceased: 1992-05-11
Cleanup Meets Std: True
Last Inspection: Not reported
Recommended Penalty: False
UST Trust: False
Remediation Phase: 0
Date Entered In Computer: 1992-06-01
Spill Record Last Update: 1993-03-27
Spiller Name: Not reported
Spiller Company: SUNY HEALTH SCIENCE
Spiller Address: Not reported
Spiller City,St,Zip: ZZ
Spiller Company: 001
Contact Name: Not reported
Contact Phone: Not reported
DEC Memo: "Prior to Sept, 2004 data translation this spill Lead_DEC Field was
HW 06/01/92: SMALL QUANTITY OF TRANSFORMER OIL SPILLED ONTO CONCRETE
PAD. MATERIAL CLEANED UP BY SUNY. "
Remarks: "TRANSFORMER LEAKING AT PIPING ONTO CONCRETE PAD. OIL CONTAINS LESS
THAN 50 PPM PCB."

Material:
Site ID: 323015
Operable Unit ID: 965748
Operable Unit: 01
Material ID: 412952
Material Code: 0016A
Material Name: non PCB oil

Map ID
 Direction
 Distance
 Elevation

MAP FINDINGS

Site

Database(s)

EDR ID Number
 EPA ID Number

SUNY HEALTH SCIENCE CENTER (Continued)

U003077876

Case No.: Not reported
 Material FA: Petroleum
 Quantity: 3.00
 Units: Gallons
 Recovered: 3.00
 Resource Affected: Not reported
 Oxygenate: Not reported

Tank Test:

192
West
1/4-1/2
0.457 mi.
2415 ft.

FINANCIAL PLAZABLDG
WARREN ST
SYRACUSE, NY

NY Spills S102166469
N/A

Relative:
Lower

SPILLS:
 Facility ID: 8906509
 Facility Type: ER
 DER Facility ID: 59745
 Site ID: 61347
 DEC Region: 7
 Spill Date: 1989-10-02
 Spill Number/Closed Date: 8906509 / 1989-10-03
 Spill Cause: Deliberate
 Spill Class: Not reported
 SWIS: 3415
 Investigator: MENASH
 Referred To: Not reported
 Reported to Dept: 1989-10-03
 CID: Not reported
 Water Affected: Not reported
 Spill Source: Commercial/Industrial
 Spill Notifier: Citizen
 Cleanup Ceased: 1989-10-03
 Cleanup Meets Std: True
 Last Inspection: Not reported
 Recommended Penalty: False
 UST Trust: False
 Remediation Phase: 0
 Date Entered In Computer: 1989-11-07
 Spill Record Last Update: 1990-01-12
 Spiller Name: Not reported
 Spiller Company: Not reported
 Spiller Address: Not reported
 Spiller City,St,Zip: ***Update***, ZZ
 Spiller Company: 001
 Contact Name: Not reported
 Contact Phone: Not reported
 DEC Memo: "Prior to Sept, 2004 data translation this spill Lead_DEC Field was MN 10/03/89: NO RESPONSE. 09/28/95: This is additional information about material spilled from the translation of the old spill file: CAUSTIC WASH."

Actual:
396 ft.

Remarks: "MASONRY CONTRACTOR IS CLEANING SIDE OF BUILDING WITH CAUSTICSODA. THEY ARE NOT RECLAIMING THE WATER."

Map ID
Direction
Distance
Elevation

MAP FINDINGS

Site

Database(s)

EDR ID Number
EPA ID Number

FINANCIAL PLAZABLDG (Continued)

S102166469

Material:

Site ID: 61347
Operable Unit ID: 934289
Operable Unit: 01
Material ID: 446922
Material Code: 0066A
Material Name: unknown petroleum
Case No.: Not reported
Material FA: Petroleum
Quantity: .00
Units: Not reported
Recovered: .00
Resource Affected: Not reported
Oxygenate: Not reported

Tank Test:

AV193
ESE
1/4-1/2
0.457 mi.
2415 ft.

UNIVERSITY APARTMENTS
509 UNIVERSITY AVE
SYRACUSE, NY 13210

NY Spills S108057440
N/A

Site 1 of 2 in cluster AV

Relative:
Higher

SPILLS:

Facility ID: 0602856
Facility Type: ER
DER Facility ID: 315566
Site ID: 365428
DEC Region: 7
Spill Date: 2006-06-14
Spill Number/Closed Date: 0602856 / 2007-03-01
Spill Cause: Human Error
Spill Class: Known release that creates a file or hazard. DEC Response. Unable/unwilling Responsible Party. Corrective action taken. (ISR)

Actual:
451 ft.

SWIS: 3415
Investigator: KACAHILL
Referred To: Not reported
Reported to Dept: 2006-06-14
CID: 444
Water Affected: Not reported
Spill Source: Private Dwelling
Spill Notifier: Fire Department
Cleanup Ceased: Not reported
Cleanup Meets Std: False
Last Inspection: Not reported
Recommended Penalty: False
UST Trust: False
Remediation Phase: 0
Date Entered In Computer: 2006-06-14
Spill Record Last Update: 2008-04-30
Spiller Name: ROBERT FRANK
Spiller Company: UNIVERSITY APARTMENTS
Spiller Address: 509 UNIVERSITY AVE
Spiller City,St,Zip: SYRACUSE, NY 13210
Spiller Company: 001
Contact Name: SYARCUSE FIRE

Map ID
Direction
Distance
Elevation

MAP FINDINGS

Site

Database(s)

EDR ID Number
EPA ID Number

UNIVERSITY APARTMENTS (Continued)

S108057440

Contact Phone: (315) 435-8884
DEC Memo: "(see report under separate cover for notes from 6/14/06 through 6/16/06) 06/19/06 Samples of all unknown chemicals have been sent to the lab. Total of approx. 300 samples. Lab contacted me regarding unknown dumpster samples. No hits on VOC or SVOC target compound list. Black dumpster sample - major peak was a-methylstyrene which may be plastic residue. White tarry sample - not much at all. White powder was 2,5-dimethoxy-4-ethoxy-anphetamine. ECI Donk indicated that he doesn't need lab to pursue this any further. Op-Tech has given us an initial estimate of \$160,000 including disposal. Lab has given worse case analytical at \$600/sample for total of \$180,000. 06/22/06 KAC signed all disposal manifests. A total of 5 samples will be sent to the lab for identification per ECI Donk; a sample of mercury from the mercury-vac and four acute chemicals. 06/26/06 Op-Tech removed approx. 22 chemical containers from Mr. Pero's U-Haul locker located at storage facility on Erie and Water St. Approx. 6/30, Kevin Magee with FBI Albany contacted me regarding chemicals that were removed from Richard Pero's apartment. I send him all inventories and a copy of the report I prepared for DEE. Kevin's contact information: FBI Albany 519-431-4882. 7/31/06 Kevin Magee gave permission to dispose of all chemicals retrieved from U-Haul locker."
Remarks: "FOUND DRUMS IN APARTMENT AND ARE LEAKING: UNKNOW MATERIAL: FIRE DEPT ON SCENE- AND HAZMAT"

Material:

Site ID: 365428
Operable Unit ID: 1123447
Operable Unit: 01
Material ID: 2112905
Material Code: 0031A
Material Name: mercury
Case No.: 07439976
Material FA: Hazardous Material
Quantity: .25
Units: Gallons
Recovered: .25
Resource Affected: Not reported
Oxygenate: Not reported

Tank Test:

AV194 509 UNIVERSITY AVE HAZMAT RESPONSE
ESE 509 UNIVERSITY AVENUE
1/4-1/2 SYRACUSE, NY 13210
0.457 mi.
2415 ft. Site 2 of 2 in cluster AV

SEMS 1009805590
NYN000205991

Relative:
Higher

SEMS:

Site ID: 205991
EPA ID: NYN000205991
Federal Facility: N
NPL: Not on the NPL
Non NPL Status: Removal Only Site (No Site Assessment Work Needed)

Actual:
451 ft.

Following information was gathered from the prior CERCLIS update completed in 10/2013:
Site ID: 0205991

Map ID
Direction
Distance
Elevation

MAP FINDINGS

Site

Database(s)

EDR ID Number
EPA ID Number

509 UNIVERSITY AVE HAZMAT RESPONSE (Continued)

1009805590

EPA ID: NYN000205991
Facility County: ONONDAGA
Short Name: 509 UNIVERSITY AVE HAZMAT
Congressional District: Not reported
IFMS ID: 02YS
SMSA Number: Not reported
USGC Hydro Unit: Not reported
Federal Facility: Not a Federal Facility
DMNSN Number: 0.00000
Site Orphan Flag: Not reported
RCRA ID: Not reported
USGS Quadrangle: Not reported
Site Init By Prog: S
NFRAP Flag: Not reported
Parent ID: Not reported
RST Code: Not reported
EPA Region: 02
Classification: Not reported
Site Settings Code: Not reported
NPL Status: Not on the NPL
DMNSN Unit Code: Not reported
RBRAC Code: Not reported
RResp Fed Agency Code: Not reported
Non NPL Status: Removal Only Site (No Site Assessment Work Needed)
Non NPL Status Date: 07/23/10
Site Fips Code: 36067
CC Concurrence Date: / /
CC Concurrence FY: Not reported
Alias EPA ID: Not reported
Site FUDS Flag: Not reported

Alias Comments: Not reported
Site Description: A studio apartment where laboratory chemicals were stored.

CERCLIS Assessment History:

Action Code: 001
Action: POTENTIALLY RESPONSIBLE PARTY EMERGENCY REMOVAL
Date Started: 06/14/06
Date Completed: 06/15/06
Priority Level: Cleaned up
Operable Unit: SITEWIDE
Primary Responsibility: Responsible Party
Planning Status: Not reported
Urgency Indicator: Time Critical
Action Anomaly: Not reported

Action Code: 001
Action: NON-NATIONAL PRIORITIES LIST POTENTIALLY RESPONSIBLE PARTY SEARCH
Date Started: 06/15/06
Date Completed: 06/15/06
Priority Level: Search Complete, Viable PRPs
Operable Unit: SITEWIDE
Primary Responsibility: Federal Enforcement
Planning Status: Not reported
Urgency Indicator: Not reported
Action Anomaly: Not reported

MAP FINDINGS

Map ID
Direction
Distance
Elevation

Site

Database(s)

EDR ID Number
EPA ID Number

AU195
WNW
1/4-1/2
0.458 mi.
2418 ft.

SOUTH JUNCTION
481 & 81
SYRACUSE, NY
Site 2 of 2 in cluster AU

NY Spills **S107657862**
N/A

Relative:
Lower

SPILLS:

Facility ID: 0514562
Facility Type: ER
DER Facility ID: 311493
Site ID: 361306
DEC Region: 7
Spill Date: 2006-03-21
Spill Number/Closed Date: 0514562 / 2006-05-05
Spill Cause: Traffic Accident
Spill Class: Possible release with minimal potential for fire or hazard or Known release with no damage. DEC Response. Willing Responsible Party. Corrective action taken.

Actual:
401 ft.

SWIS: 3415
Investigator: RJBRAZEL
Referred To: Not reported
Reported to Dept: 2006-03-21
CID: 444
Water Affected: Not reported
Spill Source: Commercial Vehicle
Spill Notifier: Other
Cleanup Ceased: 2006-04-21
Cleanup Meets Std: True
Last Inspection: 2006-03-21
Recommended Penalty: False
UST Trust: False
Remediation Phase: 0
Date Entered In Computer: 2006-03-21
Spill Record Last Update: 2006-06-12
Spiller Name: Not reported
Spiller Company: TRACTOR TRAILER
Spiller Address: Not reported
Spiller City,St,Zip: NY
Spiller Company: 999
Contact Name: TIM BAKER
Contact Phone: (315) 448-7366
DEC Memo: ""
Remarks: "from a tractor trailer rollover, spill kit down and dot on scene"

Material:

Site ID: 361306
Operable Unit ID: 1119469
Operable Unit: 01
Material ID: 2108895
Material Code: 0043A
Material Name: antifreeze
Case No.: Not reported
Material FA: Other
Quantity: .00
Units: Gallons
Recovered: .00
Resource Affected: Not reported
Oxygenate: Not reported
Site ID: 361306
Operable Unit ID: 1119469

Map ID
Direction
Distance
Elevation

MAP FINDINGS

Site

Database(s)

EDR ID Number
EPA ID Number

SOUTH JUNCTION (Continued)

S107657862

Operable Unit: 01
Material ID: 2108894
Material Code: 0010
Material Name: hydraulic oil
Case No.: Not reported
Material FA: Petroleum
Quantity: .00
Units: Gallons
Recovered: .00
Resource Affected: Not reported
Oxygenate: Not reported

Tank Test:

AT196
West
1/4-1/2
0.461 mi.
2434 ft.

COMMERCIAL FACIL.
344 SOUTH WARREN ST
SYRACUSE, NY
Site 2 of 2 in cluster AT

NY Spills S106471456
N/A

Relative:
Lower

SPILLS:

Facility ID: 0404474
Facility Type: ER
DER Facility ID: 219443
Site ID: 269439
DEC Region: 7
Spill Date: 2004-07-26
Spill Number/Closed Date: 0404474 / 2004-12-20
Spill Cause: Unknown
Spill Class: Known release with minimal potential for fire or hazard. DEC Response. Willing Responsible Party. Corrective action taken.

Actual:
395 ft.

SWIS: 3415
Investigator: RJBRAZEL
Referred To: Not reported
Reported to Dept: 2004-07-26
CID: 405
Water Affected: Not reported
Spill Source: Commercial/Industrial
Spill Notifier: Other
Cleanup Ceased: Not reported
Cleanup Meets Std: False
Last Inspection: Not reported
Recommended Penalty: False
UST Trust: False
Remediation Phase: 0
Date Entered In Computer: 2004-07-26
Spill Record Last Update: 2004-12-20
Spiller Name: MARGARET CASSIDY
Spiller Company: COMMERCIAL FACIL.
Spiller Address: 344 SOUTH WARREN ST.
Spiller City,St,Zip: SYRACUSE, NY
Spiller Company: 001
Contact Name: MARGARET CASSIDY
Contact Phone: (315) 671-6702
DEC Memo: "Prior to Sept, 2004 data translation this spill Lead_DEC Field was "
Remarks: "DILLUTE MIX OF WATER AND ETHYLENE GLYCOL, INSIDE FACILITY, EXHASTED

Map ID
Direction
Distance
Elevation

MAP FINDINGS

Site

Database(s)

EDR ID Number
EPA ID Number

COMMERCIAL FACIL. (Continued)

S106471456

AIRFLOW TO OUTSIDE, PERHAPS A MAINTENANCE ERROR, HAS BEEN CLEANED"

Material:

Site ID: 269439
Operable Unit ID: 887610
Operable Unit: 01
Material ID: 488467
Material Code: 0028A
Material Name: ethylene glycol
Case No.: 00107211
Material FA: Hazardous Material
Quantity: .00
Units: Not reported
Recovered: .00
Resource Affected: Not reported
Oxygenate: Not reported

Tank Test:

197
NNE
1/4-1/2
0.470 mi.
2481 ft.

PADMONT TRANSFORMER 2
213 GERTRUDE ST
SYRACUSE, NY

NY Spills S111011457
N/A

Relative:
Higher

SPILLS:

Actual:
427 ft.

Facility ID: 1100958
Facility Type: ER
DER Facility ID: 402981
Site ID: 448393
DEC Region: 7
Spill Date: 2011-04-27
Spill Number/Closed Date: 1100958 / 2011-04-28
Spill Cause: Equipment Failure
Spill Class: Known release with minimal potential for fire or hazard. DEC Response.
Willing Responsible Party. Corrective action taken.
SWIS: 3415
Investigator: menash
Referred To: Not reported
Reported to Dept: 2011-04-27
CID: Not reported
Water Affected: Not reported
Spill Source: Commercial/Industrial
Spill Notifier: Responsible Party
Cleanup Ceased: Not reported
Cleanup Meets Std: False
Last Inspection: Not reported
Recommended Penalty: False
UST Trust: False
Remediation Phase: 0
Date Entered In Computer: 2011-04-27
Spill Record Last Update: 2011-04-28
Spiller Name: STEVE BENESH
Spiller Company: NATIONAL GRID
Spiller Address: 213 GERTRUDE ST
Spiller City,St,Zip: SYRACUSE, NY
Spiller Company: 999

Map ID
Direction
Distance
Elevation

MAP FINDINGS

Site

Database(s)

EDR ID Number
EPA ID Number

PADMONT TRANSFORMER 2 (Continued)

S111011457

Contact Name: STEVE BENESH
Contact Phone: (315) 436-5626
DEC Memo: ""
Remarks: "7-10 gallons lost onto grass, clean up en rte"

Material:
Site ID: 448393
Operable Unit ID: 1198634
Operable Unit: 01
Material ID: 2194912
Material Code: 0016A
Material Name: non PCB oil
Case No.: Not reported
Material FA: Petroleum
Quantity: 8.00
Units: Gallons
Recovered: Not reported
Resource Affected: Not reported
Oxygenate: Not reported

Tank Test:

198
South
1/4-1/2
0.471 mi.
2487 ft.

SUNY UPSTATE MEDICAL SCHOOL
117 MONROE ST
SYRACUSE, NY

NY Spills S111065319
N/A

Relative:
Lower

SPILLS:
Facility ID: 1103480
Facility Type: ER
DER Facility ID: 405581
Site ID: 451044
DEC Region: 7
Spill Date: 2011-06-28
Spill Number/Closed Date: 1103480 / 2012-03-29
Spill Cause: Unknown
Spill Class: Possible release with minimal potential for fire or hazard or Known release with no damage. DEC Response. Willing Responsible Party. Corrective action taken.

Actual:
403 ft.

SWIS: 3415
Investigator: MJROMOCK
Referred To: Not reported
Reported to Dept: 2011-06-28
CID: Not reported
Water Affected: Not reported
Spill Source: Institutional, Educational, Gov., Other
Spill Notifier: Other
Cleanup Ceased: Not reported
Cleanup Meets Std: False
Last Inspection: Not reported
Recommended Penalty: False
UST Trust: False
Remediation Phase: 0
Date Entered In Computer: 2011-06-28
Spill Record Last Update: 2012-03-29
Spiller Name: Not reported

Map ID
 Direction
 Distance
 Elevation

MAP FINDINGS

Site

Database(s)

EDR ID Number
 EPA ID Number

SUNY UPSTATE MEDICAL SCHOOL (Continued)

S111065319

Spiller Company: SUNY UPSTATE MEDICAL SCHOOL
 Spiller Address: Not reported
 Spiller City,St,Zip: NY
 Spiller Company: 999
 Contact Name: ROB NOBLE
 Contact Phone: Not reported
 DEC Memo: "6/28/11 - Inspected site with members of Upstate Med. Contaminated soil was found during excavation for a new water line into the hospital. Upstage was advised to stage contaminated material. Awaiting disposal documentation. 1/24/12 - Called LeChase. They will try to locate disposal documents. *** Excavated soil was returned to excavation."
 Remarks: "contamination found during excavation"

Material:
 Site ID: 451044
 Operable Unit ID: 1201243
 Operable Unit: 01
 Material ID: 2197761
 Material Code: 0066A
 Material Name: unknown petroleum
 Case No.: Not reported
 Material FA: Petroleum
 Quantity: Not reported
 Units: Gallons
 Recovered: Not reported
 Resource Affected: Not reported
 Oxygenate: Not reported

Tank Test:

199
 NNW
 1/4-1/2
 0.472 mi.
 2490 ft.

**600 BLOCK
 EAST WILLOW ST
 SYRACUSE, NY**

**NY Spills S104653614
 N/A**

**Relative:
 Higher**

SPILLS:
 Facility ID: 0003122
 Facility Type: ER
 DER Facility ID: 150264
 Site ID: 179003
 DEC Region: 7
 Spill Date: 2000-06-13
 Spill Number/Closed Date: 0003122 / 2000-06-13
 Spill Cause: Unknown
 Spill Class: Possible release with minimal potential for fire or hazard or Known release with no damage. No DEC Response. No corrective action required.
 SWIS: 3415
 Investigator: CFMANNES
 Referred To: Not reported
 Reported to Dept: 2000-06-13
 CID: 397
 Water Affected: Not reported
 Spill Source: Unknown
 Spill Notifier: Federal Government

**Actual:
 431 ft.**

Map ID
Direction
Distance
Elevation

MAP FINDINGS

Site

Database(s)

EDR ID Number
EPA ID Number

600 BLOCK (Continued)

S104653614

Cleanup Ceased: Not reported
Cleanup Meets Std: False
Last Inspection: Not reported
Recommended Penalty: False
UST Trust: False
Remediation Phase: 0
Date Entered In Computer: 2000-06-13
Spill Record Last Update: 2000-07-26
Spiller Name: Not reported
Spiller Company: UNKNOWN
Spiller Address: Not reported
Spiller City,St,Zip: ZZ -
Spiller Company: 001
Contact Name: CALLER
Contact Phone: Not reported
DEC Memo: "Prior to Sept, 2004 data translation this spill Lead_DEC Field was CM "
Remarks: "postal worker was delivering the mail and noticed an unusual amount of oil flowing in teh street after the rain. the area also has a petroleum based smell"

Material:

Site ID: 179003
Operable Unit ID: 824623
Operable Unit: 01
Material ID: 555814
Material Code: 0066A
Material Name: unknown petroleum
Case No.: Not reported
Material FA: Petroleum
Quantity: .00
Units: Gallons
Recovered: .00
Resource Affected: Not reported
Oxygenate: Not reported

Tank Test:

AW200
SSE
1/4-1/2
0.472 mi.
2492 ft.

ROADWAY
IRVING AND ADAMS ROAD
SYRACUSE, NY

NY Spills S109942886
N/A

Site 1 of 2 in cluster AW

Relative:
Higher

SPILLS:

Facility ID: 0906510
Facility Type: ER
DER Facility ID: 367944
Site ID: 418848
DEC Region: 7
Spill Date: 2009-09-05
Spill Number/Closed Date: 0906510 / 2009-09-05
Spill Cause: Unknown
Spill Class: Possible release with minimal potential for fire or hazard or Known release with no damage. DEC Response. Willing Responsible Party. Corrective action taken.
SWIS: 3415

Map ID
 Direction
 Distance
 Elevation

MAP FINDINGS

Site

Database(s)

EDR ID Number
 EPA ID Number

ROADWAY (Continued)

S109942886

Investigator: menash
 Referred To: Not reported
 Reported to Dept: 2009-09-05
 CID: Not reported
 Water Affected: Not reported
 Spill Source: Unknown
 Spill Notifier: Citizen
 Cleanup Ceased: Not reported
 Cleanup Meets Std: False
 Last Inspection: Not reported
 Recommended Penalty: False
 UST Trust: False
 Remediation Phase: 0
 Date Entered In Computer: 2009-09-05
 Spill Record Last Update: 2009-09-28
 Spiller Name: Not reported
 Spiller Company: UNKNOWN
 Spiller Address: Not reported
 Spiller City,St,Zip: NY
 Spiller Company: 999
 Contact Name: JEFFREY STARCZEK
 Contact Phone: (315) 415-7401
 DEC Memo: "Material spilled was diesel. Cleanup complete. Spill closed."
 Remarks: "1509 The caller advised dispatch a trailer has disconnected from the vehicle causing a spillage of diesel fluid onto ground near Crouse Hospital. The caller was unable to provide further information. The caller is requesting DEC spills to correct the problem."

Material:
 Site ID: 418848
 Operable Unit ID: 1175009
 Operable Unit: 01
 Material ID: 2167451
 Material Code: 0063A
 Material Name: unknown hazardous material
 Case No.: Not reported
 Material FA: Hazardous Material
 Quantity: Not reported
 Units: Not reported
 Recovered: Not reported
 Resource Affected: Not reported
 Oxygenate: Not reported

Tank Test:

AW201
SSE
1/4-1/2
0.472 mi.
2492 ft.
CORNER ROADWAY
IRVING AVE & ADAMS RD
SYRACUSE, NY
Site 2 of 2 in cluster AW

NY Spills S111835260
N/A

Relative: SPILLS:
Higher Facility ID: 1200055
 Facility Type: ER
Actual: DER Facility ID: 417074
464 ft. Site ID: 462666
 DEC Region: 7

Map ID
Direction
Distance
Elevation

MAP FINDINGS

Site

Database(s)

EDR ID Number
EPA ID Number

CORNER ROADWAY (Continued)

S111835260

Spill Date: 2012-04-03
Spill Number/Closed Date: 1200055 / 2012-04-03
Spill Cause: Equipment Failure
Spill Class: Possible release with minimal potential for fire or hazard or Known release with no damage. DEC Response. Willing Responsible Party. Corrective action taken.

SWIS: 3415
Investigator: DJLASALL
Referred To: Not reported
Reported to Dept: 2012-04-03
CID: Not reported
Water Affected: Not reported
Spill Source: Commercial Vehicle
Spill Notifier: Responsible Party
Cleanup Ceased: Not reported
Cleanup Meets Std: False
Last Inspection: Not reported
Recommended Penalty: Not reported
UST Trust: False
Remediation Phase: 0
Date Entered In Computer: 2012-04-03
Spill Record Last Update: 2012-04-03
Spiller Name: STEVE HALLER
Spiller Company: NATIONAL GRID
Spiller Address: IRVING AVE & ADAMS RD
Spiller City,St,Zip: SYRACUSE, NY
Spiller Company: 999
Contact Name: STEVE HALLER
Contact Phone: (315) 427-5721
DEC Memo: ""
Remarks: "Vehicle blew line and spilled onto sidewalk & roadway. Cleanup is pending. Being contained and Op-tech has been dispatched."

Material:
Site ID: 462666
Operable Unit ID: 1212757
Operable Unit: 01
Material ID: 2210624
Material Code: 0010
Material Name: hydraulic oil
Case No.: Not reported
Material FA: Petroleum
Quantity: 5.00
Units: Gallons
Recovered: 5.00
Resource Affected: Not reported
Oxygenate: Not reported

Tank Test:

Map ID
 Direction
 Distance
 Elevation

MAP FINDINGS

Site

Database(s)

EDR ID Number
 EPA ID Number

202
 SW
 1/4-1/2
 0.475 mi.
 2509 ft.

**HARRISON CONVENTION CTR
 HARRISON & MONTGOMERY
 SYRACUSE, NY**

**NY Spills S103567272
 N/A**

**Relative:
 Lower**

SPILLS:

Facility ID: 9010462
 Facility Type: ER
 DER Facility ID: 129785
 Site ID: 152899
 DEC Region: 7
 Spill Date: 1990-12-28
 Spill Number/Closed Date: 9010462 / 1991-03-12
 Spill Cause: Other
 Spill Class: Known release with minimal potential for fire or hazard. DEC Response. Willing Responsible Party. Corrective action taken.

**Actual:
 394 ft.**

SWIS:

Investigator: ROMOCKI
 Referred To: Not reported
 Reported to Dept: 1990-12-28
 CID: Not reported
 Water Affected: Not reported
 Spill Source: Commercial/Industrial
 Spill Notifier: Other
 Cleanup Ceased: 1991-03-12
 Cleanup Meets Std: True
 Last Inspection: Not reported
 Recommended Penalty: False
 UST Trust: True
 Remediation Phase: 0
 Date Entered In Computer: 1991-01-13
 Spill Record Last Update: 1991-04-19
 Spiller Name: Not reported
 Spiller Company: ONONDAGA COUNTY
 Spiller Address: CIVIC CENTER/JOHN ELLIOT
 Spiller City,St,Zip: SYRACUSE, NY
 Spiller Company: 001
 Contact Name: Not reported
 Contact Phone: Not reported
 DEC Memo: "Prior to Sept, 2004 data translation this spill Lead_DEC Field was MR 04/19/91: 9 TANKS FOUND ON THE SITE DURING CONSTRUCTION EXCAVATION.CONTAMINATD SOIL STAGED IN ROLLOFFS ONSITE UNTIL DISPOSAL WAS ARRANGED. REPORT BEING PREPARED BY HUBERT,HUNT AND NICHOLS. "

Remarks:

"MANAGER OF CONVENTION CENTER PROJECT CALLED IN ABANDONED TANK."

Material:

Site ID: 152899
 Operable Unit ID: 947606
 Operable Unit: 01
 Material ID: 430619
 Material Code: 0066A
 Material Name: unknown petroleum
 Case No.: Not reported
 Material FA: Petroleum
 Quantity: 25.00
 Units: Gallons
 Recovered: 15.00
 Resource Affected: Not reported
 Oxygenate: Not reported

Map ID
Direction
Distance
Elevation

MAP FINDINGS

Site

Database(s)

EDR ID Number
EPA ID Number

HARRISON CONVENTION CTR (Continued)

S103567272

Tank Test:

203
North
1/4-1/2
0.475 mi.
2510 ft.

SKYLINE APTS
753 JAMES ST
SYRACUSE, NY

NY LTANKS **S100127987**
NY Spills **N/A**

Relative:
Higher

LTANKS:

Actual:
444 ft.

Site ID: 309892
Spill Number/Closed Date: 8902836 / 1991-02-04
Spill Date: 1989-06-19
Spill Cause: Tank Overfill
Spill Source: Commercial/Industrial
Spill Class: Known release with minimal potential for fire or hazard. DEC Response. Willing Responsible Party. Corrective action taken.
Cleanup Ceased: 1991-02-04
Cleanup Meets Standard: True
SWIS: 3415
Investigator: MENASH
Referred To: Not reported
Reported to Dept: 1989-06-19
CID: Not reported
Water Affected: Not reported
Spill Notifier: Affected Persons
Last Inspection: Not reported
Recommended Penalty: False
UST Involvement: True
Remediation Phase: 0
Date Entered In Computer: 1989-06-24
Spill Record Last Update: 2004-09-22
Spiller Name: Not reported
Spiller Company: SKYLINE APTS
Spiller Address: Not reported
Spiller City,St,Zip: ZZ
Spiller County: 001
Spiller Contact: Not reported
Spiller Phone: Not reported
Spiller Extention: Not reported
DEC Region: 7
DER Facility ID: 250170
DEC Memo: "Prior to Sept, 2004 data translation this spill Lead_DEC Field was MN MET WITH THE DAMICO'S AND WET THROUGH THEIR BUILDING. GASOLINE ODOORS COMING INTO THE REAR RIGHT PART OF BUILDING. UNKNOWN QUANTITY OF GASOLINE SPILLED OUTSIDE BUILDING -REAR RIGHT AREA. MET WITH AND INSTRUCTED MR. GEORGE WILSON AAND MR GEORG HARDIN, OCCUPANTS OF BUSINESSES NEXT DOOR TO CLEAN UP GASOLINE SPILL. THEY ARE GOING TO STAGE SOIL ON PLASTIC AND TREAT IT ON SITE. CLOSED NO FURTHER ACTION REQUIRED."
Remarks: "CONTAMINATED SOIL ENCOUNTERED DURING TANK REMOVAL. CONTRACTOR STAGED AND DISPOSED OF CONTAMINATES."
Material:
Site ID: 309892
Operable Unit ID: 928439
Operable Unit: 01

Map ID
Direction
Distance
Elevation

MAP FINDINGS

Site

Database(s)

EDR ID Number
EPA ID Number

SKYLINE APTS (Continued)

S100127987

Material ID: 574032
Material Code: 2645A
Material Name: BTEX
Case No.: Not reported
Material FA: Oxygenates
Quantity: Not reported
Units: Not reported
Recovered: Not reported
Resource Affected: Not reported
Oxygenate: True
Site ID: 309892
Operable Unit ID: 928439
Operable Unit: 01
Material ID: 450514
Material Code: 0002A
Material Name: #4 fuel oil
Case No.: Not reported
Material FA: Petroleum
Quantity: .00
Units: Pounds
Recovered: .00
Resource Affected: Not reported
Oxygenate: True
Site ID: 309892
Operable Unit ID: 928439
Operable Unit: 01
Material ID: 450515
Material Code: 0008
Material Name: diesel
Case No.: Not reported
Material FA: Petroleum
Quantity: .00
Units: Gallons
Recovered: .00
Resource Affected: Not reported
Oxygenate: True
Site ID: 309892
Operable Unit ID: 928439
Operable Unit: 01
Material ID: 2106935
Material Code: 1213A
Material Name: MTBE (methyl-tert-butyl ether)
Case No.: 01634044
Material FA: Hazardous Material
Quantity: Not reported
Units: Not reported
Recovered: Not reported
Resource Affected: Not reported
Oxygenate: True

Tank Test:

SPILLS:

Facility ID: 9801784
Facility Type: ER

Map ID
 Direction
 Distance
 Elevation

MAP FINDINGS

Site

Database(s)

EDR ID Number
 EPA ID Number

SKYLINE APTS (Continued)

S100127987

DER Facility ID: 250170
 Site ID: 309893
 DEC Region: 7
 Spill Date: 1998-05-11
 Spill Number/Closed Date: 9801784 / 1998-08-31
 Spill Cause: Other
 Spill Class: Known release with minimal potential for fire or hazard. DEC Response. Willing Responsible Party. Corrective action taken.
 SWIS: 3415
 Investigator: CFMANNES
 Referred To: Not reported
 Reported to Dept: 1998-05-11
 CID: 366
 Water Affected: Not reported
 Spill Source: Private Dwelling
 Spill Notifier: Other
 Cleanup Ceased: Not reported
 Cleanup Meets Std: False
 Last Inspection: Not reported
 Recommended Penalty: False
 UST Trust: True
 Remediation Phase: 0
 Date Entered In Computer: 1998-05-11
 Spill Record Last Update: 1999-01-15
 Spiller Name: Not reported
 Spiller Company: SAME
 Spiller Address: Not reported
 Spiller City,St,Zip: NY
 Spiller Company: 999
 Contact Name: MARK SOLOMON
 Contact Phone: (315) 424-0212
 DEC Memo: "Prior to Sept, 2004 data translation this spill Lead_DEC Field was CM "
 Remarks: "CALLER STATING THAT DURING A TANK REMOVAL, CONTAMINATED SOIL WAS ENCONTERED."

Material:

Tank Test:

204
 NW
 1/4-1/2
 0.480 mi.
 2536 ft.

**VAULT
 WIILOW AND STATE
 SYRACUSE, NY**

**NY Spills S108763361
 N/A**

**Relative:
 Higher**

SPILLS:
 Facility ID: 0705124
 Facility Type: ER
 DER Facility ID: 334784
 Site ID: 385399
 DEC Region: 7
 Spill Date: 2007-08-04
 Spill Number/Closed Date: 0705124 / 2007-08-06
 Spill Cause: Equipment Failure
 Spill Class: Possible release with minimal potential for fire or hazard or Known release with no damage. DEC Response. Willing Responsible Party.

**Actual:
 420 ft.**

Map ID
 Direction
 Distance
 Elevation

MAP FINDINGS

Site

Database(s)

EDR ID Number
 EPA ID Number

VAULT (Continued)

S108763361

Corrective action taken.
 SWIS: 3415
 Investigator: kacahill
 Referred To: Not reported
 Reported to Dept: 2007-08-04
 CID: 62
 Water Affected: Not reported
 Spill Source: Commercial/Industrial
 Spill Notifier: Responsible Party
 Cleanup Ceased: Not reported
 Cleanup Meets Std: False
 Last Inspection: Not reported
 Recommended Penalty: False
 UST Trust: False
 Remediation Phase: 0
 Date Entered In Computer: 2007-08-04
 Spill Record Last Update: 2007-08-06
 Spiller Name: Not reported
 Spiller Company: Not reported
 Spiller Address: Not reported
 Spiller City,St,Zip: ZZ -
 Spiller Company: 001
 Contact Name: SUE SWANSON
 Contact Phone: (315) 247-8939
 DEC Memo: ""
 Remarks: "Containe to underground vault. Nat Grid contractor to clean up."

Material:
 Site ID: 385399
 Operable Unit ID: 1142673
 Operable Unit: 01
 Material ID: 2132906
 Material Code: 0020A
 Material Name: transformer oil
 Case No.: Not reported
 Material FA: Petroleum
 Quantity: 1.00
 Units: Gallons
 Recovered: 1.00
 Resource Affected: Not reported
 Oxygenate: Not reported

Tank Test:

205
ENE
1/4-1/2
0.483 mi.
2550 ft.

POLE 41
660 BURNET AVE
SYRACUSE, NY

NY Spills S102561217
N/A

Relative:
Higher

SPILLS:
 Facility ID: 9700261
 Facility Type: ER
 DER Facility ID: 176379
 Site ID: 212898
 DEC Region: 7
 Spill Date: 1997-04-04

Actual:
407 ft.

Map ID
Direction
Distance
Elevation

MAP FINDINGS

Site

Database(s)

EDR ID Number
EPA ID Number

POLE 41 (Continued)

S102561217

Spill Number/Closed Date: 9700261 / 1997-04-30
Spill Cause: Equipment Failure
Spill Class: Known release with minimal potential for fire or hazard. DEC Response. Willing Responsible Party. Corrective action taken.

SWIS: 3415
Investigator: CFMANNES
Referred To: Not reported
Reported to Dept: 1997-04-04
CID: 252
Water Affected: Not reported
Spill Source: Commercial/Industrial
Spill Notifier: Responsible Party
Cleanup Ceased: Not reported
Cleanup Meets Std: False
Last Inspection: Not reported
Recommended Penalty: False
UST Trust: False
Remediation Phase: 0
Date Entered In Computer: 1997-04-04
Spill Record Last Update: 1997-04-04
Spiller Name: RICHARD HELFRICH
Spiller Company: NIAGARA MOHAWK
Spiller Address: 1720 NEW RD
Spiller City,St,Zip: NIAGARA FALLS, NY 14304-001
Spiller Company: 001
Contact Name: DENNIS ALEXANDER
Contact Phone: (315) 460-2421
DEC Memo: "Prior to Sept, 2004 data translation this spill Lead_DEC Field was CM "

Remarks: "6 OUNCE SPILL OF TRANSFORMER FLUID ONTO PAVEMENT-MATERIAL BEING TESTED FOR PCB"

Material:

Tank Test:

206
NNE
1/4-1/2
0.484 mi.
2557 ft.

SYRACUSE HOUSING
710 LODI STREET
SYRACUSE, NY 13203

NY Spills S106702710
N/A

Relative:
Higher

SPILLS:
Facility ID: 0406231
Facility Type: ER
DER Facility ID: 97607
Site ID: 111618
DEC Region: 7
Spill Date: 2004-09-07
Spill Number/Closed Date: 0406231 / 2008-05-13
Spill Cause: Housekeeping
Spill Class: Known release that creates potential for fire or hazard. DEC Response. Willing Responsible Party. Corrective action taken.

SWIS: 3415
Investigator: BFMATTHE
Referred To: Not reported
Reported to Dept: 2004-09-07

Actual:
442 ft.

Map ID
Direction
Distance
Elevation

MAP FINDINGS

Site

Database(s)

EDR ID Number
EPA ID Number

SYRACUSE HOUSING (Continued)

S106702710

CID: 444
Water Affected: Not reported
Spill Source: Institutional, Educational, Gov., Other
Spill Notifier: Other
Cleanup Ceased: 2008-05-13
Cleanup Meets Std: False
Last Inspection: 2004-09-10
Recommended Penalty: False
UST Trust: False
Remediation Phase: 0
Date Entered In Computer: 2004-09-07
Spill Record Last Update: 2008-05-13
Spiller Name: MARTY BURNAT
Spiller Company: Not reported
Spiller Address: 710 LODI STREET
Spiller City,St,Zip: SYRACUSE, NY
Spiller Company: 001
Contact Name: MARTY BURNAT
Contact Phone: (315) 473-0048
DEC Memo: "Prior to Sept, 2004 data translation this spill Lead_DEC Field was 09/07/04: CONTAMINATION REMOVED BY PARAGON ENV. WITH ENDPOINT SAMPLES TAKEN. WILL WAIT FOR REPORT FOR CLOSURE."
Remarks: "FOUND SMALL HOLES WHILE REMOVING: "

Material:
Site ID: 111618
Operable Unit ID: 888851
Operable Unit: 01
Material ID: 487245
Material Code: 0001A
Material Name: #2 fuel oil
Case No.: Not reported
Material FA: Petroleum
Quantity: .00
Units: Not reported
Recovered: .00
Resource Affected: Not reported
Oxygenate: Not reported

Tank Test:

207
NW
1/4-1/2
0.485 mi.
2560 ft.

**E S SHOE CO LTD
313 E WILLOW ST
SYRACUSE, NY 13203**

**NY LTANKS 1000111588
RCRA NonGen / NLR NYD981558638
FINDS
NY MANIFEST
ECHO**

**Relative:
Higher**

LTANKS:
Site ID: 183008
Spill Number/Closed Date: 8710755 / 2005-10-26
Spill Date: 1988-03-24
Spill Cause: Tank Failure
Spill Source: Commercial/Industrial
Spill Class: Known release that creates potential for fire or hazard. DEC Response. Willing Responsible Party. Corrective action taken.
Cleanup Ceased: Not reported
Cleanup Meets Standard: False

**Actual:
410 ft.**

Map ID
Direction
Distance
Elevation

MAP FINDINGS

Site

Database(s)

EDR ID Number
EPA ID Number

E S SHOE CO LTD (Continued)

1000111588

SWIS: 3101
Investigator: TLGIBBON
Referred To: Not reported
Reported to Dept: 1988-03-24
CID: Not reported
Water Affected: Not reported
Spill Notifier: Tank Tester
Last Inspection: Not reported
Recommended Penalty: False
UST Involvement: False
Remediation Phase: 0
Date Entered In Computer: 1988-03-28
Spill Record Last Update: 2005-10-26
Spiller Name: Not reported
Spiller Company: BETTINA EQUITIA(OWNER)
Spiller Address: Not reported
Spiller City,St,Zip: ZZ
Spiller County: 001
Spiller Contact: Not reported
Spiller Phone: Not reported
Spiller Extention: Not reported
DEC Region: 2
DER Facility ID: 153320
DEC Memo: "Prior to Sept, 2004 data translation this spill Lead_DEC Field was DEMEO Reassigned from Sigona to Demeo on June 21, 2004. 03/25/88: OIL OR GAS ODORS,TANK TEST COMPANY (JOE OSTROWSKI 212-378-3000) STARTED DIGGING,FOUND OIL DAMPENED FOUNDATION, STILL INVESTIGATING. 5/12/88: A.L. Eastmond and Sons pumped out and cleaned abandoned 1080 gal. fuel UST tank, cut up and removed tank and disposed of 7 drums of tank liquids. 02/27/89: DEC REQUETED TANK ONLY TEST,THEN TANK WAS FOUND TO BE LEAKING.TANK WAS EXCAVATED , ALONG WITH OIL SOAKED SOIL. MONITORING WELL WAS ALSO INSTALLED AT SITE. TOMASELLO/SIGONA DID FIELD IVESTIGATIONS. 11/06/03 RELATED SPILL# 8709801, PIN# SP99163(314 E.86TH ST MEXICAN RESTAURANT) 6/8/05 - Project transferred to TLGibbons in Central Office, Albany 9/12/05 - Spoke with Sophia Biraglia, Bettina Equities, (212) 772-8830. She said spill had impacted mexican restaurant nearby (spill # 8709801) and settlement had been reached in March 2001. Will send me paperwork. 9/21/05 - Ms. Biraglia sent me paperwork which shows that the leaking tank and soil contaminated w/ #2 fuel oil had been excavated in May 1988. This leaking tank had impacted a nearby mexican restaurant (spill # 8709801), currently being managed by Jeffrey Vought, Region 2 Spills. Bettina Equities was fined \$100,000 and issued a Release and Settlement of Claim and a Stipulation of Discontinuance by the State AGs office, dated March 1, 2001, releasing them of further liability for the spill @ the mexican restaurant. A subsequent letter from the AGs office, dated march 7, 2001, releases Bettina Equities from an environmental lien on 317 East 85th Street. Close spill. 9/22/05 - Received settlement papers and tank/soil removal papers. Will discuss closure of this spill with Jeff Vought, Reg. 2, Spills, PM for mexican restaurant (Spill# 8709801). "
Remarks: "FIRE DEPT DISCOVERED OIL OR GAS ODORS,GAVE OWNER SUMMONS, OWNER HIRED TANK TESTER TO CHECK TANK, FOUND OIL COMING THROUGH FOUNDATION, OIL TANK HAS BEEN OUT OF SERVICE, TANK TESTER INVESTIGATING."
Material:
Site ID: 183008

Map ID
Direction
Distance
Elevation

MAP FINDINGS

Site

Database(s)

EDR ID Number
EPA ID Number

E S SHOE CO LTD (Continued)

1000111588

Operable Unit ID: 915561
Operable Unit: 01
Material ID: 462516
Material Code: 0001A
Material Name: #2 fuel oil
Case No.: Not reported
Material FA: Petroleum
Quantity: .00
Units: Gallons
Recovered: .00
Resource Affected: Not reported
Oxygenate: Not reported

Tank Test:

RCRA NonGen / NLR:

Date form received by agency: 01/01/2007
Facility name: 313 EAST WILLOW STREET CORP
Facility address: 313 E WILLOW ST
SYRACUSE, NY 13202
EPA ID: NYD981558638
Mailing address: E GENESEE ST
SYRACUSE, NY 13202
Contact: Not reported
Contact address: E GENESEE ST
SYRACUSE, NY 13202
Contact country: US
Contact telephone: Not reported
Contact email: Not reported
EPA Region: 02
Classification: Non-Generator
Description: Handler: Non-Generators do not presently generate hazardous waste

Owner/Operator Summary:

Owner/operator name: 313 EAST WILLOW STREE CORP
Owner/operator address: NOT REQUIRED
NOT REQUIRED, WY 99999
Owner/operator country: US
Owner/operator telephone: (212) 555-1212
Legal status: Private
Owner/Operator Type: Owner
Owner/Op start date: Not reported
Owner/Op end date: Not reported

Owner/operator name: 313 EAST WILLOW STREE CORP
Owner/operator address: NOT REQUIRED
NOT REQUIRED, WY 99999
Owner/operator country: US
Owner/operator telephone: (212) 555-1212
Legal status: Private
Owner/Operator Type: Operator
Owner/Op start date: Not reported
Owner/Op end date: Not reported

Map ID
Direction
Distance
Elevation

MAP FINDINGS

Site

Database(s)

EDR ID Number
EPA ID Number

E S SHOE CO LTD (Continued)

1000111588

Handler Activities Summary:

U.S. importer of hazardous waste: No
Mixed waste (haz. and radioactive): No
Recycler of hazardous waste: No
Transporter of hazardous waste: No
Treater, storer or disposer of HW: No
Underground injection activity: No
On-site burner exemption: No
Furnace exemption: No
Used oil fuel burner: No
Used oil processor: No
User oil refiner: No
Used oil fuel marketer to burner: No
Used oil Specification marketer: No
Used oil transfer facility: No
Used oil transporter: No

Historical Generators:

Date form received by agency: 01/01/2006
Site name: 313 EAST WILLOW STREET CORP
Classification: Not a generator, verified

Date form received by agency: 07/08/1999
Site name: 313 EAST WILLOW STREET CORP
Classification: Not a generator, verified

Date form received by agency: 10/06/1986
Site name: 313 EAST WILLOW STREET CORP
Classification: Small Quantity Generator

. Waste code: D001
. Waste name: IGNITABLE WASTE

Violation Status: No violations found

FINDS:

Registry ID: 110006863171

Environmental Interest/Information System

RCRAInfo is a national information system that supports the Resource Conservation and Recovery Act (RCRA) program through the tracking of events and activities related to facilities that generate, transport, and treat, store, or dispose of hazardous waste. RCRAInfo allows RCRA program staff to track the notification, permit, compliance, and corrective action activities required under RCRA.

Registry ID: 110004374454

Environmental Interest/Information System

RCRAInfo is a national information system that supports the Resource Conservation and Recovery Act (RCRA) program through the tracking of events and activities related to facilities that generate, transport, and treat, store, or dispose of hazardous waste. RCRAInfo allows RCRA program staff to track the notification, permit, compliance, and corrective action activities required under RCRA.

Map ID
Direction
Distance
Elevation

MAP FINDINGS

Site

Database(s)

EDR ID Number
EPA ID Number

E S SHOE CO LTD (Continued)

1000111588

NY MANIFEST:

Country: USA
EPA ID: NYD981558638
Facility Status: Not reported
Location Address 1: 555 EAST GENESEE STREET
Code: BP
Location Address 2: Not reported
Total Tanks: Not reported
Location City: SYRACUSE
Location State: NY
Location Zip: Not reported
Location Zip 4: Not reported

NY MANIFEST:

EPAID: NYD981558638
Mailing Name: 313 EAST WILLOW STREET CORPORATION
Mailing Contact: 313 EAST WILLOW STREET CORPORATION
Mailing Address 1: 555 EAST GENESEE STREET
Mailing Address 2: Not reported
Mailing City: SYRACUSE
Mailing State: NY
Mailing Zip: 13203
Mailing Zip 4: Not reported
Mailing Country: USA
Mailing Phone: 3154712244

NY MANIFEST:

Document ID: ARA1612820
Manifest Status: K
seq: Not reported
Year: 1987
Trans1 State ID: LIC#H-245
Trans2 State ID: LIC# PC70
Generator Ship Date: 07/22/1987
Trans1 Recv Date: 07/22/1987
Trans2 Recv Date: 07/23/1987
TSD Site Recv Date: 07/27/1987
Part A Recv Date: 09/01/1987
Part B Recv Date: 08/18/1987
Generator EPA ID: NYD981558638
Trans1 EPA ID: NYD980761191
Trans2 EPA ID: ARD069748192
TSDF ID 1: ARD069748192
TSDF ID 2: Not reported
Manifest Tracking Number: Not reported
Import Indicator: Not reported
Export Indicator: Not reported
Discr Quantity Indicator: Not reported
Discr Type Indicator: Not reported
Discr Residue Indicator: Not reported
Discr Partial Reject Indicator: Not reported
Discr Full Reject Indicator: Not reported
Manifest Ref Number: Not reported
Alt Facility RCRA ID: Not reported
Alt Facility Sign Date: Not reported
MGMT Method Type Code: Not reported
Waste Code: D001 - NON-LISTED IGNITABLE WASTES

Map ID
Direction
Distance
Elevation

MAP FINDINGS

Site

Database(s)

EDR ID Number
EPA ID Number

E S SHOE CO LTD (Continued)

1000111588

Waste Code: Not reported
Waste Code: Not reported
Waste Code: Not reported
Waste Code: Not reported
Waste Code: Not reported
Quantity: 00204
Units: P - Pounds
Number of Containers: 001
Container Type: DM - Metal drums, barrels
Handling Method: B Incineration, heat recovery, burning.
Specific Gravity: 100

Document ID: NYA3735540
Manifest Status: C
seq: Not reported
Year: 1986
Trans1 State ID: LIC#AM373
Trans2 State ID: Not reported
Generator Ship Date: 11/28/1986
Trans1 Recv Date: 11/28/1986
Trans2 Recv Date: / /
TSD Site Recv Date: 12/01/1986
Part A Recv Date: 12/05/1986
Part B Recv Date: 12/08/1986
Generator EPA ID: NYD981558638
Trans1 EPA ID: NYD980761191
Trans2 EPA ID: Not reported
TSDF ID 1: NYD043815703
TSDF ID 2: Not reported
Manifest Tracking Number: Not reported
Import Indicator: Not reported
Export Indicator: Not reported
Discr Quantity Indicator: Not reported
Discr Type Indicator: Not reported
Discr Residue Indicator: Not reported
Discr Partial Reject Indicator: Not reported
Discr Full Reject Indicator: Not reported
Manifest Ref Number: Not reported
Alt Facility RCRA ID: Not reported
Alt Facility Sign Date: Not reported
MGMT Method Type Code: Not reported
Waste Code: D001 - NON-LISTED IGNITABLE WASTES
Waste Code: Not reported
Waste Code: Not reported
Waste Code: Not reported
Waste Code: Not reported
Waste Code: Not reported
Quantity: 00030
Units: G - Gallons (liquids only)* (8.3 pounds)
Number of Containers: 001
Container Type: DM - Metal drums, barrels
Handling Method: B Incineration, heat recovery, burning.
Specific Gravity: 085
Waste Code: D001 - NON-LISTED IGNITABLE WASTES
Waste Code: Not reported
Waste Code: Not reported
Waste Code: Not reported

Map ID
 Direction
 Distance
 Elevation

MAP FINDINGS

Site

Database(s)

EDR ID Number
 EPA ID Number

E S SHOE CO LTD (Continued)

1000111588

Waste Code: Not reported
 Quantity: 00042
 Units: G - Gallons (liquids only)* (8.3 pounds)
 Number of Containers: 001
 Container Type: DM - Metal drums, barrels
 Handling Method: B Incineration, heat recovery, burning.
 Specific Gravity: 085
 Waste Code: D001 - NON-LISTED IGNITABLE WASTES
 Waste Code: Not reported
 Waste Code: Not reported
 Waste Code: Not reported
 Waste Code: Not reported
 Quantity: 00110
 Units: G - Gallons (liquids only)* (8.3 pounds)
 Number of Containers: 002
 Container Type: DM - Metal drums, barrels
 Handling Method: B Incineration, heat recovery, burning.
 Specific Gravity: 100
 Waste Code: D001 - NON-LISTED IGNITABLE WASTES
 Waste Code: Not reported
 Waste Code: Not reported
 Waste Code: Not reported
 Waste Code: Not reported
 Quantity: 00055
 Units: G - Gallons (liquids only)* (8.3 pounds)
 Number of Containers: 001
 Container Type: DM - Metal drums, barrels
 Handling Method: L Landfill.
 Specific Gravity: 085

ECHO:

Envid: 1000111588
 Registry ID: 110006863171
 DFR URL: http://echo.epa.gov/detailed_facility_report?fid=110006863171

 Envid: 1000111588
 Registry ID: 110004374454
 DFR URL: http://echo.epa.gov/detailed_facility_report?fid=110004374454

**208
 SW
 1/4-1/2
 0.486 mi.
 2567 ft.**

**ONON.CO. PARKING GARAGE
 ADDAMS ST
 SYRACUSE, NY**

**NY Spills S102678032
 N/A**

**Relative:
 Lower**

SPILLS:

Facility ID: 9206683
 Facility Type: ER
 DER Facility ID: 234124
 Site ID: 289096
 DEC Region: 7
 Spill Date: 1992-09-09
 Spill Number/Closed Date: 9206683 / 1992-09-16
 Spill Cause: Other
 Spill Class: No spill occurred. No DEC Response. No corrective action required.
 SWIS: 3415

**Actual:
 396 ft.**

Map ID
Direction
Distance
Elevation

MAP FINDINGS

Site

Database(s)

EDR ID Number
EPA ID Number

ONON.CO. PARKING GARAGE (Continued)

S102678032

Investigator: ROMOCKI
Referred To: Not reported
Reported to Dept: 1992-09-09
CID: Not reported
Water Affected: Not reported
Spill Source: Commercial/Industrial
Spill Notifier: Affected Persons
Cleanup Ceased: 1992-09-09
Cleanup Meets Std: True
Last Inspection: Not reported
Recommended Penalty: False
UST Trust: False
Remediation Phase: 0
Date Entered In Computer: Not reported
Spill Record Last Update: 2003-12-02
Spiller Name: Not reported
Spiller Company: UNKNOWN
Spiller Address: Not reported
Spiller City,St,Zip: NY
Spiller Company: 999
Contact Name: Not reported
Contact Phone: Not reported
DEC Memo: "Prior to Sept, 2004 data translation this spill Lead_DEC Field was MR 09/16/92: TANK EXCAVATED AND CLEANED. NO SIGNIFICANT RELEASE OF PETROLEUM. "

Remarks: "UNDERGROUND TANK DISCOVERED WHEN GRADING RD."

Material:

Site ID: 289096
Operable Unit ID: 973827
Operable Unit: 01
Material ID: 407380
Material Code: 0066A
Material Name: unknown petroleum
Case No.: Not reported
Material FA: Petroleum
Quantity: 1.00
Units: Gallons
Recovered: .00
Resource Affected: Not reported
Oxygenate: Not reported

Tank Test:

209
WNW
1/4-1/2
0.487 mi.
2571 ft.

SPILL NUMBER 9508471
128 N WARREN ST
SYRACUSE, NY

NY LTANKS S104619179
N/A

Relative:
Higher

LTANKS:
Site ID: 319822
Spill Number/Closed Date: 9508471 / 1996-01-01
Spill Date: 1994-09-07
Spill Cause: Tank Failure
Spill Source: Institutional, Educational, Gov., Other
Spill Class: Known release with minimal potential for fire or hazard. DEC Response.

Actual:
406 ft.

Map ID
Direction
Distance
Elevation

MAP FINDINGS

Site

Database(s)

EDR ID Number
EPA ID Number

SPILL NUMBER 9508471 (Continued)

S104619179

Willing Responsible Party. Corrective action taken.
Cleanup Ceased: Not reported
Cleanup Meets Standard: False
SWIS: 3415
Investigator: CFMANNES
Referred To: Not reported
Reported to Dept: 1995-10-11
CID: 211
Water Affected: Not reported
Spill Notifier: Responsible Party
Last Inspection: Not reported
Recommended Penalty: False
UST Involvement: False
Remediation Phase: 0
Date Entered In Computer: 1995-10-11
Spill Record Last Update: 1996-11-15
Spiller Name: Not reported
Spiller Company: DAN LEARY
Spiller Address: 128 N WARREN ST
Spiller City,St,Zip: SYRACUSE, NY 13202-
001
Spiller Contact: DAN LEARY
Spiller Phone: (315) 472-4524
Spiller Extention: Not reported
DEC Region: 7
DER Facility ID: 257677
DEC Memo: "Prior to Sept, 2004 data translation this spill Lead_DEC Field was
CM "
Remarks: "SMALL WASTE OIL TANK REMOVED - TANK CLOSURE REPORT SUBMITTED THIS
YEAR"

Material:
Site ID: 319822
Operable Unit ID: 1022922
Operable Unit: 01
Material ID: 362992
Material Code: 0022
Material Name: waste oil/used oil
Case No.: Not reported
Material FA: Petroleum
Quantity: .00
Units: Gallons
Recovered: .00
Resource Affected: Not reported
Oxygenate: Not reported

Tank Test:

MAP FINDINGS

Map ID			EDR ID Number
Direction			EPA ID Number
Distance			
Elevation	Site	Database(s)	

210 SSW 1/4-1/2 0.493 mi. 2603 ft.	DABLON COURT DABLON COURT (PIONEER HOM) SYRACUSE, NY	NY Spills	S102167454 N/A
---	---	------------------	---------------------------------

Relative: Lower	SPILLS: Facility ID: 9401370 Facility Type: ER DER Facility ID: 119304 Site ID: 139643 DEC Region: 7 Spill Date: 1994-04-27 Spill Number/Closed Date: 9401370 / 1994-04-28 Spill Cause: Unknown Spill Class: Known release with minimal potential for fire or hazard. DEC Response. Willing Responsible Party. Corrective action taken.		
Actual: 398 ft.	SWIS: Investigator: CFMANNES Referred To: Not reported Reported to Dept: 1994-04-28 CID: Not reported Water Affected: Not reported Spill Source: Unknown Spill Notifier: Responsible Party Cleanup Ceased: 1994-04-28 Cleanup Meets Std: False Last Inspection: 1994-04-28 Recommended Penalty: False UST Trust: False Remediation Phase: 0 Date Entered In Computer: 1994-04-29 Spill Record Last Update: 1995-01-11 Spiller Name: Not reported Spiller Company: SYRACUSE HOUSING AUTHORIT Spiller Address: Not reported Spiller City,St,Zip: SYRACUSE, NY Spiller Company: 001 Contact Name: Not reported Contact Phone: Not reported DEC Memo: "Prior to Sept, 2004 data translation this spill Lead_DEC Field was CM 04/28/94: MET W/ PETE OF HOUSING AUTHORITY: REMOVE SOILS AND FUTURE. 09/28/95: This is additional information about material spilled from the translation of the old spill file: CATCH BASIN SLUDGE." Remarks: "ACCUMULATION OF USED OIL,ETC. ON GROUND AN IN STORM DRAIN."		
	Material: Site ID: 139643 Operable Unit ID: 995161 Operable Unit: 01 Material ID: 385127 Material Code: 0066A Material Name: unknown petroleum Case No.: Not reported Material FA: Petroleum Quantity: .00 Units: Pounds Recovered: .00 Resource Affected: Not reported		

Map ID
 Direction
 Distance
 Elevation

MAP FINDINGS

Site

Database(s)

EDR ID Number
 EPA ID Number

DABLON COURT (Continued)

S102167454

Oxygenate: Not reported

Tank Test:

**AX211
 SE
 1/4-1/2
 0.496 mi.
 2618 ft.**

**SOIL
 600 UNIVERSITY AVE
 SYRACUSE, NY
 Site 1 of 2 in cluster AX**

**NY Spills S118261695
 N/A**

**Relative:
 Higher**

SPILLS:
 Facility ID: 1506506
 Facility Type: ER
 DER Facility ID: 468410
 Site ID: 513926
 DEC Region: 7
 Spill Date: 2015-09-18
 Spill Number/Closed Date: 1506506 / 2016-02-11
 Spill Cause: Equipment Failure
 Spill Class: Known release with minimal potential for fire or hazard. No DEC Response. No corrective action required.

**Actual:
 468 ft.**

SWIS:
 3415
 Investigator: DGMILLER
 Referred To: Not reported
 Reported to Dept: 2015-09-18
 CID: Not reported
 Water Affected: Not reported
 Spill Source: Commercial/Industrial
 Spill Notifier: Other
 Cleanup Ceased: Not reported
 Cleanup Meets Std: False
 Last Inspection: Not reported
 Recommended Penalty: Not reported
 UST Trust: False
 Remediation Phase: 0
 Date Entered In Computer: 2015-09-18
 Spill Record Last Update: 2016-02-11
 Spiller Name: DAVE
 Spiller Company: NATIONAL GRID
 Spiller Address: 600 UNIVERSITY AVE
 Spiller City,St,Zip: SYRACUSE, NY
 Spiller Company: 999
 Contact Name: DAVE
 Contact Phone: 315460279-6
 DEC Memo: "Optech hired to facilitate cleanup. Spill file uploaded to DECDOCS following completion."
 Remarks: "clean up is pending"

Material:
 Site ID: 513926
 Operable Unit ID: 1263137
 Operable Unit: 01
 Material ID: 2266793
 Material Code: 0020A
 Material Name: transformer oil
 Case No.: Not reported
 Material FA: Petroleum

Map ID
Direction
Distance
Elevation

MAP FINDINGS

Site

Database(s)

EDR ID Number
EPA ID Number

SOIL (Continued)

S118261695

Quantity: 1.00
Units: Gallons
Recovered: Not reported
Resource Affected: Not reported
Oxygenate: Not reported

Tank Test:

212
WSW
1/4-1/2
0.498 mi.
2627 ft.

**MONY TOWER BUILDING
1 MONY PLAZA
SYRACUSE, NY**

**NY Spills S105058150
N/A**

**Relative:
Lower**

SPILLS:

Facility ID: 0102858
Facility Type: ER
DER Facility ID: 67771
Site ID: 71647
DEC Region: 7
Spill Date: 2001-06-14
Spill Number/Closed Date: 0102858 / 2001-08-06
Spill Cause: Equipment Failure
Spill Class: Known release with minimal potential for fire or hazard. DEC Response. Willing Responsible Party. Corrective action taken.

**Actual:
393 ft.**

SWIS: 3415
Investigator: HDWARNER
Referred To: Not reported
Reported to Dept: 2001-06-14
CID: 282
Water Affected: Not reported
Spill Source: Commercial/Industrial
Spill Notifier: Responsible Party
Cleanup Ceased: Not reported
Cleanup Meets Std: False
Last Inspection: Not reported
Recommended Penalty: False
UST Trust: False
Remediation Phase: 0
Date Entered In Computer: 2001-06-14
Spill Record Last Update: 2001-08-06
Spiller Name: BILL FRIEBEL
Spiller Company: CARRIER COMMERCIAL SERVIC
Spiller Address: 5 TECHNOLOGY PLACE
Spiller City,St,Zip: EAST SYRACUSE, NY 13057-001
Contact Name: BILL FRIEBEL
Contact Phone: (609) 655-3400
DEC Memo: "Prior to Sept, 2004 data translation this spill Lead_DEC Field was HW "

Remarks: "DURING SERVICE A VALVE GASKET LEAKED CAUSING THE SPILL."

Material:

Tank Test:

Map ID
Direction
Distance
Elevation

MAP FINDINGS

Site

Database(s)

EDR ID Number
EPA ID Number

213
ENE
1/4-1/2
0.498 mi.
2632 ft.

RENDINOS TOWING INC
324 LODI ST
SYRACUSE, NY 13203

RCRA-CESQG 1004756374
NY SWF/LF NYD063063051
NY MANIFEST

Relative:
Higher

RCRA-CESQG:

Actual:
407 ft.

Date form received by agency: 06/29/2011
Facility name: RENDINOS TOWING INC
Facility address: 324 LODI ST
SYRACUSE, NY 13203
EPA ID: NYD063063051
Mailing address: LODI ST
SYRACUSE, NY 13203
Contact: KAREN RENDINO
Contact address: LODI ST
SYRACUSE, NY 13203
Contact country: US
Contact telephone: (315) 471-5993
Contact email: KRENDINO@HOTMAIL.COM
EPA Region: 02
Classification: Conditionally Exempt Small Quantity Generator
Description: Handler: generates 100 kg or less of hazardous waste per calendar month, and accumulates 1000 kg or less of hazardous waste at any time; or generates 1 kg or less of acutely hazardous waste per calendar month, and accumulates at any time: 1 kg or less of acutely hazardous waste; or 100 kg or less of any residue or contaminated soil, waste or other debris resulting from the cleanup of a spill, into or on any land or water, of acutely hazardous waste; or generates 100 kg or less of any residue or contaminated soil, waste or other debris resulting from the cleanup of a spill, into or on any land or water, of acutely hazardous waste during any calendar month, and accumulates at any time: 1 kg or less of acutely hazardous waste; or 100 kg or less of any residue or contaminated soil, waste or other debris resulting from the cleanup of a spill, into or on any land or water, of acutely hazardous waste

Owner/Operator Summary:

Owner/operator name: KAREN RENDINO
Owner/operator address: Not reported
Not reported
Owner/operator country: US
Owner/operator telephone: Not reported
Legal status: Private
Owner/Operator Type: Operator
Owner/Op start date: 04/01/1972
Owner/Op end date: Not reported

Owner/operator name: KAREN RENDINO
Owner/operator address: Not reported
Not reported
Owner/operator country: US
Owner/operator telephone: Not reported
Legal status: Private
Owner/Operator Type: Owner
Owner/Op start date: 04/01/1972
Owner/Op end date: Not reported

Map ID
Direction
Distance
Elevation

MAP FINDINGS

Site

Database(s)

EDR ID Number
EPA ID Number

RENDINOS TOWING INC (Continued)

1004756374

Handler Activities Summary:

U.S. importer of hazardous waste: No
Mixed waste (haz. and radioactive): No
Recycler of hazardous waste: No
Transporter of hazardous waste: No
Treater, storer or disposer of HW: No
Underground injection activity: No
On-site burner exemption: No
Furnace exemption: No
Used oil fuel burner: No
Used oil processor: No
User oil refiner: No
Used oil fuel marketer to burner: No
Used oil Specification marketer: No
Used oil transfer facility: No
Used oil transporter: No

. Waste code: D001
. Waste name: IGNITABLE WASTE

Historical Generators:

Date form received by agency: 01/01/2007
Site name: K M V COLLISION INC
Classification: Not a generator, verified

Date form received by agency: 01/01/2006
Site name: K M V COLLISION INC
Classification: Not a generator, verified

Date form received by agency: 03/28/1995
Site name: K M V COLLISION INC
Classification: Conditionally Exempt Small Quantity Generator

. Waste code: NONE
. Waste name: None

Date form received by agency: 07/19/1988
Site name: K M V COLLISION INC
Classification: Small Quantity Generator

. Waste code: D000
. Waste name: Not Defined

. Waste code: D001
. Waste name: IGNITABLE WASTE

. Waste code: F003
. Waste name: THE FOLLOWING SPENT NONHALOGENATED SOLVENTS: XYLENE, ACETONE, ETHYL ACETATE, ETHYL BENZENE, ETHYL ETHER, METHYL ISOBUTYL KETONE, N-BUTYL ALCOHOL, CYCLOHEXANONE, AND METHANOL; ALL SPENT SOLVENT MIXTURES/BLENDS CONTAINING, BEFORE USE, ONLY THE ABOVE SPENT NONHALOGENATED SOLVENTS; AND ALL SPENT SOLVENT MIXTURES/BLENDS CONTAINING, BEFORE USE, ONE OR MORE OF THE ABOVE NONHALOGENATED SOLVENTS, AND A TOTAL OF TEN PERCENT OR MORE (BY VOLUME) OF ONE OR MORE OF THOSE SOLVENTS LISTED IN F001, F002, F004, AND F005; AND STILL BOTTOMS FROM THE RECOVERY OF THESE SPENT SOLVENTS AND SPENT SOLVENT

Map ID
Direction
Distance
Elevation

MAP FINDINGS

Site

Database(s)

EDR ID Number
EPA ID Number

RENDINOS TOWING INC (Continued)

1004756374

MIXTURES.

. Waste code: F005
. Waste name: THE FOLLOWING SPENT NONHALOGENATED SOLVENTS: TOLUENE, METHYL ETHYL KETONE, CARBON DISULFIDE, ISOBUTANOL, PYRIDINE, BENZENE, 2-ETHOXYETHANOL, AND 2-NITROPROPANE; ALL SPENT SOLVENT MIXTURES/BLENDS CONTAINING, BEFORE USE, A TOTAL OF TEN PERCENT OR MORE (BY VOLUME) OF ONE OR MORE OF THE ABOVE NONHALOGENATED SOLVENTS OR THOSE SOLVENTS LISTED IN F001, F002, OR F004; AND STILL BOTTOMS FROM THE RECOVERY OF THESE SPENT SOLVENTS AND SPENT SOLVENT MIXTURES.

Violation Status: No violations found

SWF/LF:

Flag: INACTIVE
Region Code: 7
Phone Number: 3154715993
Owner Name: Not reported
Owner Type: Not reported
Owner Address: Not reported
Owner Addr2: Not reported
Owner City,St,Zip: Not reported
Owner Email: Not reported
Owner Phone: Not reported
Contact Name: Not reported
Contact Address: Not reported
Contact Addr2: Not reported
Contact City,St,Zip: Not reported
Contact Email: Not reported
Contact Phone: Not reported
Activity Desc: Vehicle Dismantling
Activity Number: Not reported
Active: No
East Coordinate: Not reported
North Coordinate: Not reported
Accuracy Code: Not reported
Regulatory Status: Not reported
Waste Type: Not reported
Authorization #: Not reported
Authorization Date: Not reported
Expiration Date: Not reported

NY MANIFEST:

Country: USA
EPA ID: NYD063063051
Facility Status: Not reported
Location Address 1: 324 LODI STREET
Code: BP
Location Address 2: Not reported
Total Tanks: Not reported
Location City: SYRCUSE
Location State: NY
Location Zip: 13203
Location Zip 4: Not reported

NY MANIFEST:

EPAID: NYD063063051
Mailing Name: RENDING TRUCK & AUTO

Map ID
Direction
Distance
Elevation

MAP FINDINGS

Site

Database(s)

EDR ID Number
EPA ID Number

RENDINOS TOWING INC (Continued)

1004756374

Mailing Contact: RENDING TRUCK & AUTO
Mailing Address 1: 324 LODI STREET
Mailing Address 2: Not reported
Mailing City: SYRACUSE
Mailing State: NY
Mailing Zip: 13203
Mailing Zip 4: Not reported
Mailing Country: USA
Mailing Phone: 3154715993

NY MANIFEST:

Document ID: Not reported
Manifest Status: Not reported
seq: Not reported
Year: 2011
Trans1 State ID: TXR000050930
Trans2 State ID: NJD071629976
Generator Ship Date: 07/26/2011
Trans1 Recv Date: 07/26/2011
Trans2 Recv Date: 08/02/2011
TSD Site Recv Date: 08/06/2011
Part A Recv Date: Not reported
Part B Recv Date: Not reported
Generator EPA ID: NYD063063051
Trans1 EPA ID: Not reported
Trans2 EPA ID: Not reported
TSDF ID 1: KYD053348108
TSDF ID 2: Not reported
Manifest Tracking Number: 002866174SKS
Import Indicator: N
Export Indicator: N
Discr Quantity Indicator: N
Discr Type Indicator: N
Discr Residue Indicator: N
Discr Partial Reject Indicator: N
Discr Full Reject Indicator: N
Manifest Ref Number: Not reported
Alt Facility RCRA ID: Not reported
Alt Facility Sign Date: Not reported
MGMT Method Type Code: H061
Waste Code: Not reported
Waste Code: Not reported
Waste Code: Not reported
Waste Code: Not reported
Waste Code: Not reported
Waste Code: Not reported
Quantity: 1300.0
Units: P - Pounds
Number of Containers: 3.0
Container Type: CF - Fiber or plastic boxes, cartons
Handling Method: B Incineration, heat recovery, burning.
Specific Gravity: 1.0
Waste Code: D001
Waste Code 1_2: D035
Waste Code 1_3: D007
Waste Code 1_4: D008
Waste Code 1_5: D005

Map ID
Direction
Distance
Elevation

MAP FINDINGS

Site

Database(s)

EDR ID Number
EPA ID Number

RENDINOS TOWING INC (Continued)

1004756374

Waste Code 1_6: Not reported

Document ID: Not reported
Manifest Status: Not reported
seq: Not reported
Year: 2011
Trans1 State ID: TXR000050930
Trans2 State ID: NJD071629976
Generator Ship Date: 07/26/2011
Trans1 Recv Date: 07/26/2011
Trans2 Recv Date: 08/02/2011
TSD Site Recv Date: 08/06/2011
Part A Recv Date: Not reported
Part B Recv Date: Not reported
Generator EPA ID: NYD063063051
Trans1 EPA ID: Not reported
Trans2 EPA ID: Not reported
TSDF ID 1: KYD053348108
TSDF ID 2: Not reported
Manifest Tracking Number: 002866174SKS
Import Indicator: N
Export Indicator: N
Discr Quantity Indicator: N
Discr Type Indicator: N
Discr Residue Indicator: N
Discr Partial Reject Indicator: N
Discr Full Reject Indicator: N
Manifest Ref Number: Not reported
Alt Facility RCRA ID: Not reported
Alt Facility Sign Date: Not reported
MGMT Method Type Code: H061
Waste Code: Not reported
Waste Code: Not reported
Waste Code: Not reported
Waste Code: Not reported
Waste Code: Not reported
Waste Code: Not reported
Quantity: 1050.0
Units: P - Pounds
Number of Containers: 3.0
Container Type: DM - Metal drums, barrels
Handling Method: B Incineration, heat recovery, burning.
Specific Gravity: 1.0
Waste Code: D001
Waste Code 1_2: D005
Waste Code 1_3: D006
Waste Code 1_4: D007
Waste Code 1_5: D008
Waste Code 1_6: Not reported

Document ID: NYA8542944
Manifest Status: C
seq: Not reported
Year: 1989
Trans1 State ID: P78-064IL
Trans2 State ID: Not reported
Generator Ship Date: 05/24/1989

Map ID
 Direction
 Distance
 Elevation

MAP FINDINGS

Site

Database(s)

EDR ID Number
 EPA ID Number

RENDINOS TOWING INC (Continued)

1004756374

Trans1 Recv Date: 05/24/1989
 Trans2 Recv Date: / /
 TSD Site Recv Date: 05/25/1989
 Part A Recv Date: 06/02/1989
 Part B Recv Date: 06/02/1989
 Generator EPA ID: NYD063063051
 Trans1 EPA ID: ILD099202681
 Trans2 EPA ID: Not reported
 TSDF ID 1: NYD049836679
 TSDF ID 2: Not reported
 Manifest Tracking Number: Not reported
 Import Indicator: Not reported
 Export Indicator: Not reported
 Discr Quantity Indicator: Not reported
 Discr Type Indicator: Not reported
 Discr Residue Indicator: Not reported
 Discr Partial Reject Indicator: Not reported
 Discr Full Reject Indicator: Not reported
 Manifest Ref Number: Not reported
 Alt Facility RCRA ID: Not reported
 Alt Facility Sign Date: Not reported
 MGMT Method Type Code: Not reported
 Waste Code: F005 - UNKNOWN
 Waste Code: Not reported
 Waste Code: Not reported
 Waste Code: Not reported
 Waste Code: Not reported
 Waste Code: Not reported
 Quantity: 00490
 Units: G - Gallons (liquids only)* (8.3 pounds)
 Number of Containers: 001
 Container Type: TT - Cargo tank, tank trucks
 Handling Method: B Incineration, heat recovery, burning.
 Specific Gravity: 100

214
 East
 1/4-1/2
 0.499 mi.
 2633 ft.

**OFFICE BLDG
 1201 EAST FAYETTE ST
 SYRACUSE, NY**

**NY Spills S108638845
 N/A**

**Relative:
 Higher**

SPILLS:

Facility ID: 0704041
 Facility Type: ER
 DER Facility ID: 333537
 Site ID: 384123
 DEC Region: 7
 Spill Date: 2007-07-10
 Spill Number/Closed Date: 0704041 / 2007-11-29
 Spill Cause: Other
 Spill Class: Known release with minimal potential for fire or hazard. DEC Response. Willing Responsible Party. Corrective action taken.
 SWIS: 3415
 Investigator: hdwarner
 Referred To: Not reported
 Reported to Dept: 2007-07-10
 CID: 410

**Actual:
 408 ft.**

Map ID
 Direction
 Distance
 Elevation

MAP FINDINGS

Site

Database(s)

EDR ID Number
 EPA ID Number

OFFICE BLDG (Continued)

S108638845

Water Affected: Not reported
 Spill Source: Commercial/Industrial
 Spill Notifier: Local Agency
 Cleanup Ceased: Not reported
 Cleanup Meets Std: False
 Last Inspection: Not reported
 Recommended Penalty: False
 UST Trust: False
 Remediation Phase: 0
 Date Entered In Computer: 2007-07-10
 Spill Record Last Update: 2007-11-29
 Spiller Name: DAVE CARNEVALE
 Spiller Company: OFFICE BLDG
 Spiller Address: 1201 EAST FAYETTE ST
 Spiller City,St,Zip: SYRACUSE, NY
 Spiller Company: 001
 Contact Name: DAVE CARNEVALE
 Contact Phone: (315) 437-6100
 DEC Memo: ""
 Remarks: "SAMPLES WERE TAKEN TODAY, THERE EVEIDENCE OF PETROLEUM IN SAMPLES:"

Material:

Site ID: 384123
 Operable Unit ID: 1141433
 Operable Unit: 01
 Material ID: 2131646
 Material Code: 0066A
 Material Name: unknown petroleum
 Case No.: Not reported
 Material FA: Petroleum
 Quantity: Not reported
 Units: Gallons
 Recovered: .00
 Resource Affected: Not reported
 Oxygenate: False

Tank Test:

**AX215
 SE
 1/4-1/2
 0.500 mi.
 2639 ft.**

**SYRACUSE U
 606 UNIVERSITY AVE
 SYRACUSE, NY
 Site 2 of 2 in cluster AX**

**NY Spills S102243728
 N/A**

**Relative:
 Higher**

SPILLS:

Facility ID: 9514167
 Facility Type: ER
 DER Facility ID: 164095
 Site ID: 197143
 DEC Region: 7
 Spill Date: 1996-02-07
 Spill Number/Closed Date: 9514167 / 1996-12-31
 Spill Cause: Unknown
 Spill Class: Known release with minimal potential for fire or hazard. DEC Response.
 Willing Responsible Party. Corrective action taken.
 SWIS: 3415
 Investigator: CFMANNES

**Actual:
 470 ft.**

Map ID
Direction
Distance
Elevation

MAP FINDINGS

Site

Database(s)

EDR ID Number
EPA ID Number

SYRACUSE U (Continued)

S102243728

Referred To: Not reported
Reported to Dept: 1996-02-07
CID: 257
Water Affected: Not reported
Spill Source: Institutional, Educational, Gov., Other
Spill Notifier: Responsible Party
Cleanup Ceased: 1996-04-09
Cleanup Meets Std: False
Last Inspection: 1996-02-07
Recommended Penalty: False
UST Trust: False
Remediation Phase: 0
Date Entered In Computer: 1996-02-07
Spill Record Last Update: 1997-11-28
Spiller Name: PAT STOCK
Spiller Company: SYRACUSE U
Spiller Address: 606 UNIVERSITY AVE
Spiller City,St,Zip: SYRACUSE, NY
Spiller Company: 001
Contact Name: PAT STOCK
Contact Phone: (315) 443-4132
DEC Memo: "Prior to Sept, 2004 data translation this spill Lead_DEC Field was
CM 02/07/96 MR AND MYSELF MET W/ PAT STOCK ON SITE APPEARED TO BE
1000 GAL. UST. LOCATED AND SUPPLIED AN OLD SERVICE GARAGE FOR
DORMITORY. EXCAVATION OF CONTAMINATED SOIL, ONE OF THE EXCAVATION
WALLS WAS A CONCRETE WALL THAT EXTENDED TO THE BOTTOM OF THE TANK
PIT. THE NORTHEAST WALL BORDERS ON PRIVATE PROPERTY. SOIL WAS
EXCAVATED TO THE BEST OF THE CONTRACTORS ABILITY W/O EFFECTING THE
NEIGHBORING PROPERTY. SOIL SAMPLES WERE OBTAINED FOR ANANYSIS AND
WILL BE FORWARDED TO OUR OFFICE."
Remarks: "found an old tank under ground "
Material:
Site ID: 197143
Operable Unit ID: 1028699
Operable Unit: 01
Material ID: 354305
Material Code: 0066A
Material Name: unknown petroleum
Case No.: Not reported
Material FA: Petroleum
Quantity: .00
Units: Gallons
Recovered: .00
Resource Affected: Not reported
Oxygenate: Not reported

Tank Test:

Map ID
Direction
Distance
Elevation

MAP FINDINGS

Site

Database(s)

EDR ID Number
EPA ID Number

AY216 **NATIONAL GRID MAIN OFFICE**
WNW **300 ERIE BLVD WEST**
1/2-1 **SYRACUSE, NY 13202**
0.709 mi.
3746 ft. **Site 1 of 4 in cluster AY**

NY SHWS **S111065346**
NY LTANKS **N/A**
NY Spills
NY Financial Assurance

Relative:
Lower

SHWS:
Program: HW
Site Code: 56354
Classification: A
Region: 7
Acres: Not reported
HW Code: 734060
Record Add: 11/18/1999
Record Upd: 04/01/2016
Updated By: AMOMOROG

Actual:
400 ft.

Site Description: Location: The NM-Erie Boulevard MGP Site is located in an urban area in the City of Syracuse, Onondaga County. The site is bounded by West Genesee Street to the north, North Franklin Street to the east and Erie Boulevard West to the south. The site is owned by Niagara Mohawk Power Corporation (NM), doing business as National Grid. Site Features: Onondaga Creek borders the site on the west. The seven acre former MGP site is within the 10 acre National Grid facility, consisting of five occupied office buildings. The remaining site area is covered with paved parking lots and roadways. Site access is restricted to the general public by perimeter fencing, locking gates, and an onsite security service. Current Zoning/Use(s): The site is zoned for commercial use. The site is occupied by five buildings comprising the National Grid Syracuse Office Complex. The immediate surrounding area is zoned for commercial and central business use. Past Use of the Site: The prior uses of the site include three mills (a salt mill, a saw mill, a linseed oil mill) and a tannery. The first manufactured gas plant (MGP) was constructed in 1849 and operated until the 1930s. During World War 1 (1917 to 1918) the plant produced toluol used for the manufacture of dynamite at another location. Site Geology and Hydrogeology: Fill material is present below the asphalt pavement surface cover and ranges in thickness from 3 to 28 feet. The fill unit is underlain by a clay/silt layer. This unit is discontinuous and ranges in thickness from 2 to 22 feet. A sand and gravel unit is encountered beneath the clay/silt layer at depths ranging from 6 to 30 feet below ground surface (bgs). The water table is generally encountered at a depth of approximately 20 feet bgs at the site and flows from south to north. The site is adjacent to Onondaga Creek, which is a losing stream at this location, meaning that water flows from the creek into groundwater. Groundwater is naturally very saline, which renders it unsuitable for potable purposes.

Env Problem: This section summarizes the assessment of existing and potential future environmental impacts presented by the site. Environmental impacts may include existing and potential future exposure pathways to fish and wildlife receptors, wetlands, groundwater resources, and surface water. Based upon the resources and pathways identified and the toxicity of the contaminants of ecological concern at this site, a Fish and Wildlife Resources Impact Analysis (FWRIA) was deemed necessary. The specific VOCs of concern for the site are benzene, toluene, ethylbenzene, and xylenes. These are collectively referred to as BTEX in this document. SVOCs of concern are the polycyclic aromatic hydrocarbons (PAHs). Total PAH concentrations referred to in this document are the sum of individual PAH compounds. The inorganic

MAP FINDINGS

NATIONAL GRID MAIN OFFICE (Continued)

S111065346

contaminant of concern is cyanide in the form of iron-cyanide salts. Groundwater: The primary contaminants of concern related to MGP processes include benzene, toluene, ethylbenzene and xylenes (BTEX), polycyclic aromatic hydrocarbons (PAHs), and metals. Remedial investigations indicate a deep contaminated groundwater plume of BTEX and naphthalene, with past maximum concentrations of 20,700 ppb and 15,000 ppb respectively, flows off-site, under Onondaga Creek and toward the northwest and has migrated approximately 2,000 feet down gradient of the site. The prior high concentrations were found on-site near the former MGP structures, and have decreased over the years, with more recent levels of BTEX and naphthalene of 11,390 ppb and 2,800 ppb, respectively. Soil: Subsurface soil has been impacted primarily in the western part of the site in the vicinity of the former MGP operations. This area is largely covered by a parking lot and is limited to the on-site area. The lateral extent of MGP impacts to shallow groundwater is limited to the immediate vicinity of the former MGP structures. Coal tar was observed in several soil borings, and test pits located onsite, primarily in the western parking lot. However, there has been no accumulation of free-phase light or dense non-aqueous phase liquid (LNAPL or DNAPL) observed in any of the monitoring wells on-site or down gradient of the site. The upper 8 to 10 feet of soil is not impacted by coal tar as shown in most of the soil borings. Soil Vapor: As part of the Supplemental Remedial Investigation field investigations, soil vapor samples were collected from 30 sampling locations onsite. Several volatile organic compounds (VOCs), including BTEX and naphthalene, were identified in soil vapor samples collected from each sampling location. Overall, the VOC concentrations detected were relatively low, with the majority of the results ranging from non-detect to 10 micrograms per cubic meter ($\mu\text{g}/\text{m}^3$). Sub-slab vapor and indoor air samples were collected to evaluate the vapor intrusion exposure pathway. While some VOCs were identified in the sub-slab vapor samples, MGP related VOCs were not identified in any of the indoor air samples at concentrations exceeding typical background indoor air values. Non-MGP related VOCs (methylene chloride and trichloroethylene) were identified at two indoor air sampling locations at concentrations slightly greater than typical background indoor air values, but the concentrations at those sampling locations were less than NYSDOH published air guideline values. The presence of methylene chloride and trichloroethylene in indoor air was attributed to operational use of products inside the buildings (not the former MGP). The results do not indicate a need for further investigation or remedial actions for this environmental media. Surface Water: Analysis of surface water samples collected from Onondaga Creek did not contain detectable levels of VOCs and SVOCs. While some metals were detected in the surface water samples, they were not attributable to the site. Cyanide was not detected in any of the surface water samples. Sediment: Sediment samples were collected from 26 locations in Onondaga Creek upstream, adjacent to, and downstream of the site, and analyzed for VOCs, SVOCs, inorganic constituents (including cyanide), PCBs, and pesticides. The analytical results indicate that VOCs were either not detected in sediment, or were detected at very low concentrations were low (1 ppb or less). SVOCs were identified upstream, adjacent to, and downstream of the site. The presence of PAHs in sediment samples upstream of the site and the heavily urbanized nature of the surrounding area indicated that there are current sources of PAHs impacting the creek sediments that are unrelated to the site. Cyanide compounds were not

Map ID
Direction
Distance
Elevation

MAP FINDINGS

Site

Database(s)

EDR ID Number
EPA ID Number

NATIONAL GRID MAIN OFFICE (Continued)

S111065346

identified in any of the sediment samples. Certain metals and pesticides were detected in the sediment samples, but are unrelated to the site.

Health Problem: Since the site is covered by asphalt, fill or site buildings, people will not come into contact with soil and groundwater contamination unless they dig below the surface. People are not drinking the groundwater because the area is served by a public water supply not affected by site contamination.

Dump: False
Structure: False
Lagoon: False
Landfill: False
Pond: False
Disp Start: Not reported
Disp Term: Not reported
Lat/Long: 00:00:00:0 / 00:00:00:0
Dell: False
Record Add: 11/18/1999 12:00:00 PM
Record Upd: 1/5/2015 3:51:00 PM
Updated By: ALKARWIE
Own Op: Document Repository
Sub Type: C04
Owner Name: Not reported
Owner Company: Onondaga County Public Library
Owner Address: 447 South Salina Street
Owner Addr2: Not reported
Owner City,St,Zip: Syracuse, NY 13202
Owner Country: United States of America
Own Op: Owner
Sub Type: E
Owner Name: Mr. James Morgan
Owner Company: Niagara Mohawk Power Corporation, doing business as National Grid
Owner Address: 300 Erie Blvd. West
Owner Addr2: Not reported
Owner City,St,Zip: Syracuse, NY 13202
Owner Country: United States of America
Own Op: Document Repository
Sub Type: B99
Owner Name: Diane Carlton
Owner Company: NYSDEC
Owner Address: 615 Erie Blvd. West
Owner Addr2: Not reported
Owner City,St,Zip: Syracuse, NY 13204
Owner Country: United States of America
HW Code: 734060
Waste Type: COAL TAR
Waste Quantity: UNKNOWN
Waste Code: Not reported
HW Code: 734060
Waste Type: NAPHTHALENE
Waste Quantity: UNKNOWN
Waste Code: Not reported
HW Code: 734060
Waste Type: benzene, toluene, ethylbenzene and xylenes (BTEX)
Waste Quantity: UNKNOWN
Waste Code: Not reported
Crossref ID: Not reported

Map ID
Direction
Distance
Elevation

MAP FINDINGS

Site

Database(s)

EDR ID Number
EPA ID Number

NATIONAL GRID MAIN OFFICE (Continued)

S111065346

Cross Ref Type Code: Not reported
Cross Ref Type: Not reported
Record Added Date: Not reported
Record Updated: Not reported
Updated By: Not reported

LTANKS:

Site ID: 150027
Spill Number/Closed Date: 8710546 / 1988-05-20
Spill Date: 1988-03-17
Spill Cause: Tank Test Failure
Spill Source: Commercial/Industrial
Spill Class: Not reported
Cleanup Ceased: 1988-05-20
Cleanup Meets Standard: True
SWIS: 3415
Investigator: AJMARSCH
Referred To: Not reported
Reported to Dept: 1988-03-17
CID: Not reported
Water Affected: Not reported
Spill Notifier: Responsible Party
Last Inspection: Not reported
Recommended Penalty: False
UST Involvement: True
Remediation Phase: 0
Date Entered In Computer: 1988-03-31
Spill Record Last Update: 1988-06-02
Spiller Name: Not reported
Spiller Company: NIAGARA MOHAWK
Spiller Address: Not reported
Spiller City,St,Zip: NY
Spiller County: 999
Spiller Contact: Not reported
Spiller Phone: Not reported
Spiller Extention: Not reported
DEC Region: 7
DER Facility ID: 327390
DEC Memo: "Prior to Sept, 2004 data translation this spill Lead_DEC Field was
JM 04/07/88: TANK WAS RETESED ON 4/7/88 AFTER PIPING MODIFICATIONS
WERE COMPLETED. TANK FAILED RETEST. NIMO HAD 2000 GAL TANK PUMPED OUT
AND PUT REMOVAL UP FOR BID.ANTICIPATE 30 DAY LAG FOR REMOVAL. (CHRIS
WHITE). 05/20/88: LINE WAS REPAIRED . TANK IS TIGHT. 09/28/95: This
is additional information about material spilled from the translation
of the old spill file: UNK QUANTITY."
Remarks: "2000 GAL TANK SYATEM FAILED PETROTITE 2.0 GPH____ CLEMENT."

Material:

Site ID: 150027
Operable Unit ID: 915453
Operable Unit: 01
Material ID: 462317
Material Code: 0009
Material Name: gasoline
Case No.: Not reported
Material FA: Petroleum

Map ID
Direction
Distance
Elevation

MAP FINDINGS

Site

Database(s)

EDR ID Number
EPA ID Number

NATIONAL GRID MAIN OFFICE (Continued)

S111065346

Quantity: .00
Units: Not reported
Recovered: .00
Resource Affected: Not reported
Oxygenate: Not reported

Tank Test:

SPILLS:

Facility ID: 1403483
Facility Type: ER
DER Facility ID: 451864
Site ID: 496844
DEC Region: 7
Spill Date: 2014-07-01
Spill Number/Closed Date: 1403483 / 2014-07-02
Spill Cause: Equipment Failure
Spill Class: Possible release with minimal potential for fire or hazard or Known release with no damage. DEC Response. Willing Responsible Party. Corrective action taken.

SWIS: 3415
Investigator: SMFITZGE
Referred To: Not reported
Reported to Dept: 2014-07-01
CID: Not reported
Water Affected: Not reported
Spill Source: Commercial Vehicle
Spill Notifier: Other
Cleanup Ceased: Not reported
Cleanup Meets Std: False
Last Inspection: Not reported
Recommended Penalty: Not reported
UST Trust: False
Remediation Phase: 0
Date Entered In Computer: 2014-07-01
Spill Record Last Update: 2014-07-02
Spiller Name: CARIG SMITH
Spiller Company: YARD SMITH
Spiller Address: 300 ERIE BLVD. WEST
Spiller City,St,Zip: SYRACUSE, NY
Spiller Company: 999
Contact Name: CARIG SMITH
Contact Phone: (315) 424-7121
DEC Memo: "Cleaned with speedy dry and swept up."
Remarks: "broken tansmission line on a truck owner by yard smith. fluid spilled to black top. clean up is done."

Material:

Site ID: 496844
Operable Unit ID: 1246321
Operable Unit: 01
Material ID: 2247472
Material Code: 0021
Material Name: transmission fluid
Case No.: Not reported
Material FA: Petroleum

Map ID
Direction
Distance
Elevation

MAP FINDINGS

Site

Database(s)

EDR ID Number
EPA ID Number

NATIONAL GRID MAIN OFFICE (Continued)

S111065346

Quantity: .25
Units: Gallons
Recovered: Not reported
Resource Affected: Not reported
Oxygenate: Not reported

Tank Test:

Facility ID: 1113675
Facility Type: ER
DER Facility ID: 327390
Site ID: 461682
DEC Region: 7
Spill Date: 2012-03-07
Spill Number/Closed Date: 1113675 / 2012-03-07
Spill Cause: Equipment Failure
Spill Class: Possible release with minimal potential for fire or hazard or Known release with no damage. DEC Response. Willing Responsible Party. Corrective action taken.

SWIS: 3415
Investigator: menash
Referred To: Not reported
Reported to Dept: 2012-03-07
CID: Not reported
Water Affected: Not reported
Spill Source: Commercial/Industrial
Spill Notifier: Responsible Party
Cleanup Ceased: Not reported
Cleanup Meets Std: False
Last Inspection: Not reported
Recommended Penalty: False
UST Trust: False
Remediation Phase: 0
Date Entered In Computer: 2012-03-07
Spill Record Last Update: 2012-03-07
Spiller Name: SUE SWANSON
Spiller Company: NAT GRID OFFICE BLD
Spiller Address: 300 ERIE BLVD WEST
Spiller City,St,Zip: SYRACUSE, NY
Spiller Company: 999
Contact Name: SUE SWANSON
Contact Phone: sue swanson
DEC Memo: "Referred to Air"
Remarks: "Taking out of service. repair pending"

Material:

Site ID: 461682
Operable Unit ID: 1211766
Operable Unit: 01
Material ID: 2209586
Material Code: 1581A
Material Name: refrigerant
Case No.: Not reported
Material FA: Other
Quantity: 60.00
Units: Pounds

Map ID
Direction
Distance
Elevation

MAP FINDINGS

Site

Database(s)

EDR ID Number
EPA ID Number

NATIONAL GRID MAIN OFFICE (Continued)

S111065346

Recovered: Not reported
Resource Affected: Not reported
Oxygenate: Not reported

Tank Test:

Facility ID: 1113268
Facility Type: ER
DER Facility ID: 327390
Site ID: 461249
DEC Region: 7
Spill Date: 2012-02-22
Spill Number/Closed Date: 1113268 / 2012-02-24
Spill Cause: Equipment Failure
Spill Class: No spill occurred. No DEC Response. No corrective action required.
SWIS: 3415
Investigator: RJBRAZEL
Referred To: Not reported
Reported to Dept: 2012-02-22
CID: Not reported
Water Affected: Not reported
Spill Source: Commercial/Industrial
Spill Notifier: Other
Cleanup Ceased: Not reported
Cleanup Meets Std: False
Last Inspection: Not reported
Recommended Penalty: False
UST Trust: False
Remediation Phase: 0
Date Entered In Computer: 2012-02-22
Spill Record Last Update: 2012-02-24
Spiller Name: Not reported
Spiller Company: NATIONAL GRID
Spiller Address: Not reported
Spiller City,St,Zip: NY
Spiller Company: 999
Contact Name: SUE SWANSON
Contact Phone: (315) 460-2334
DEC Memo: ""
Remarks: "repair starting -"

Material:

Site ID: 461249
Operable Unit ID: 1211340
Operable Unit: 01
Material ID: 2209072
Material Code: 1581A
Material Name: refrigerant
Case No.: Not reported
Material FA: Other
Quantity: 75.00
Units: Pounds
Recovered: Not reported
Resource Affected: Not reported
Oxygenate: Not reported

Map ID
Direction
Distance
Elevation

MAP FINDINGS

Site

Database(s)

EDR ID Number
EPA ID Number

NATIONAL GRID MAIN OFFICE (Continued)

S111065346

Tank Test:

Facility ID: 1110921
Facility Type: ER
DER Facility ID: 346519
Site ID: 458784
DEC Region: 7
Spill Date: 2011-12-08
Spill Number/Closed Date: 1110921 / 2011-12-09
Spill Cause: Equipment Failure
Spill Class: Possible release with minimal potential for fire or hazard or Known release with no damage. DEC Response. Willing Responsible Party. Corrective action taken.

SWIS: 3415
Investigator: MJROMOCK
Referred To: Not reported
Reported to Dept: 2011-12-08
CID: Not reported
Water Affected: Not reported
Spill Source: Commercial/Industrial
Spill Notifier: Responsible Party
Cleanup Ceased: Not reported
Cleanup Meets Std: False
Last Inspection: Not reported
Recommended Penalty: False
UST Trust: False
Remediation Phase: 0
Date Entered In Computer: 2011-12-08
Spill Record Last Update: 2011-12-09
Spiller Name: SUE SWANSON
Spiller Company: NAT GRID
Spiller Address: 300 ERIE BLVD WEST
Spiller City,St,Zip: SYRACUSE, NY
Spiller Company: 999
Contact Name: SUE SWANSON
Contact Phone: (315)460-2334
DEC Memo: "referred to NYSDEC Division of Air Quality."
Remarks: "equip out of service"

Material:

Site ID: 458784
Operable Unit ID: 1208899
Operable Unit: 01
Material ID: 2206253
Material Code: 1581A
Material Name: refrigerant
Case No.: Not reported
Material FA: Other
Quantity: 175.00
Units: Pounds
Recovered: Not reported
Resource Affected: Not reported
Oxygenate: Not reported

Tank Test:

Map ID
Direction
Distance
Elevation

MAP FINDINGS

Site

Database(s)

EDR ID Number
EPA ID Number

NATIONAL GRID MAIN OFFICE (Continued)

S111065346

Facility ID: 1105869
Facility Type: ER
DER Facility ID: 327390
Site ID: 453537
DEC Region: 7
Spill Date: 2011-08-23
Spill Number/Closed Date: 1105869 / 2011-08-24
Spill Cause: Equipment Failure
Spill Class: No spill occurred. No DEC Response. No corrective action required.
SWIS: 3415
Investigator: DJLASALL
Referred To: Not reported
Reported to Dept: 2011-08-23
CID: Not reported
Water Affected: Not reported
Spill Source: Commercial/Industrial
Spill Notifier: Responsible Party
Cleanup Ceased: Not reported
Cleanup Meets Std: False
Last Inspection: Not reported
Recommended Penalty: Not reported
UST Trust: False
Remediation Phase: 0
Date Entered In Computer: 2011-08-23
Spill Record Last Update: 2011-08-24
Spiller Name: SUE SWANSON
Spiller Company: NATIONAL GRID
Spiller Address: 300 ERIE BLVD WEST
Spiller City,St,Zip: SYRACUSE, NY
Spiller Company: 999
Contact Name: SUE SWANSON
Contact Phone: (315) 247-8939
DEC Memo: ""
Remarks: "R-22. Unit repaired and recharged."

Material:

Site ID: 453537
Operable Unit ID: 1203693
Operable Unit: 01
Material ID: 2200369
Material Code: 1581A
Material Name: refrigerant
Case No.: Not reported
Material FA: Other
Quantity: 9.90
Units: Pounds
Recovered: Not reported
Resource Affected: Not reported
Oxygenate: Not reported

Tank Test:

[Click this hyperlink](#) while viewing on your computer to access additional NY_SPILL: detail in the EDR Site Report.

Map ID
Direction
Distance
Elevation

MAP FINDINGS

Site

Database(s)

EDR ID Number
EPA ID Number

NATIONAL GRID MAIN OFFICE (Continued)

S111065346

NY Financial Assurance 2:

Region: 2
EPA Id Number: NYD000730382
Company Name: Seventh North Service Center Liverpool
Closure Cost: Not reported
Post-Closure Cost: Not reported
Correction Action Cost: 205,000
Facility Instrument: TF
Total C, PC, and/or CA cost estimate: 205,000

**AY217
WNW
1/2-1
0.709 mi.
3746 ft.**

**NATIONAL GRID N ALBANY SVC CTR
1125 BROADWAY
ALBANY, NY 12204**

**CORRACTS 1000994204
FTTS N/A
HIST FTTS**

Site 2 of 4 in cluster AY

**Relative:
Lower**

CORRACTS:

**Actual:
400 ft.**

EPA ID: NYD000730408
EPA Region: 02
Area Name: MANUFACTURED GAS PLANT
Actual Date: 19960401
Action: CA110 - RFI Workplan Received
NAICS Code(s): 22112
Electric Power Transmission, Control, and Distribution
Original schedule date: Not reported
Schedule end date: Not reported

EPA ID: NYD000730408
EPA Region: 02
Area Name: MANUFACTURED GAS PLANT
Actual Date: 20000801
Action: CA650 - Stabilization Construction Completed
NAICS Code(s): 22112
Electric Power Transmission, Control, and Distribution
Original schedule date: Not reported
Schedule end date: Not reported

EPA ID: NYD000730408
EPA Region: 02
Area Name: MANUFACTURED GAS PLANT
Actual Date: 19940701
Action: CA033
NAICS Code(s): 22112
Electric Power Transmission, Control, and Distribution
Original schedule date: Not reported
Schedule end date: Not reported

EPA ID: NYD000730408
EPA Region: 02
Area Name: MANUFACTURED GAS PLANT
Actual Date: 19940606
Action: CA027
NAICS Code(s): 22112
Electric Power Transmission, Control, and Distribution
Original schedule date: Not reported
Schedule end date: Not reported

Map ID
Direction
Distance
Elevation

MAP FINDINGS

Site

Database(s)

EDR ID Number
EPA ID Number

NATIONAL GRID N ALBANY SVC CTR (Continued)

1000994204

EPA ID: NYD000730408
EPA Region: 02
Area Name: MANUFACTURED GAS PLANT
Actual Date: 19921207
Action: CA023
NAICS Code(s): 22112
Electric Power Transmission, Control, and Distribution
Original schedule date: Not reported
Schedule end date: Not reported

EPA ID: NYD000730408
EPA Region: 02
Area Name: MANUFACTURED GAS PLANT
Actual Date: 19940307
Action: CA026
NAICS Code(s): 22112
Electric Power Transmission, Control, and Distribution
Original schedule date: Not reported
Schedule end date: Not reported

EPA ID: NYD000730408
EPA Region: 02
Area Name: MANUFACTURED GAS PLANT
Actual Date: 19940608
Action: CA027
NAICS Code(s): 22112
Electric Power Transmission, Control, and Distribution
Original schedule date: Not reported
Schedule end date: Not reported

EPA ID: NYD000730408
EPA Region: 02
Area Name: MANUFACTURED GAS PLANT
Actual Date: 19940610
Action: CA026
NAICS Code(s): 22112
Electric Power Transmission, Control, and Distribution
Original schedule date: Not reported
Schedule end date: Not reported

EPA ID: NYD000730408
EPA Region: 02
Area Name: SITEWIDE
Actual Date: 19950112
Action: CA050 - RFA Completed
NAICS Code(s): 22112
Electric Power Transmission, Control, and Distribution
Original schedule date: Not reported
Schedule end date: Not reported

EPA ID: NYD000730408
EPA Region: 02
Area Name: SITEWIDE
Actual Date: 19950112
Action: CA070YE - RFA Determination Of Need For An RFI, RFI is Necessary
NAICS Code(s): 22112
Electric Power Transmission, Control, and Distribution

Map ID
Direction
Distance
Elevation

MAP FINDINGS

Site

Database(s)

EDR ID Number
EPA ID Number

NATIONAL GRID N ALBANY SVC CTR (Continued)

1000994204

Original schedule date: Not reported
Schedule end date: Not reported

EPA ID: NYD000730408
EPA Region: 02
Area Name: SITEWIDE
Actual Date: 19960612
Action: CA225IN - Stabilization Measures Evaluation, This facility is not, amenable to stabilization activity because of, a lack of technical data. An evaluation has been completed, but further data is necessary to determine stabilization measures, feasibility or appropriateness. This status should be changed when data becomes available

NAICS Code(s): 22112
Electric Power Transmission, Control, and Distribution

Original schedule date: Not reported
Schedule end date: Not reported

EPA ID: NYD000730408
EPA Region: 02
Area Name: MANUFACTURED GAS PLANT
Actual Date: 19940512
Action: CA027
NAICS Code(s): 22112
Electric Power Transmission, Control, and Distribution

Original schedule date: Not reported
Schedule end date: Not reported

EPA ID: NYD000730408
EPA Region: 02
Area Name: MANUFACTURED GAS PLANT
Actual Date: 19950912
Action: CA038
NAICS Code(s): 22112
Electric Power Transmission, Control, and Distribution

Original schedule date: Not reported
Schedule end date: Not reported

EPA ID: NYD000730408
EPA Region: 02
Area Name: MANUFACTURED GAS PLANT
Actual Date: 19950912
Action: CA050 - RFA Completed
NAICS Code(s): 22112
Electric Power Transmission, Control, and Distribution

Original schedule date: Not reported
Schedule end date: Not reported

EPA ID: NYD000730408
EPA Region: 02
Area Name: MANUFACTURED GAS PLANT
Actual Date: 19950912
Action: CA070YE - RFA Determination Of Need For An RFI, RFI is Necessary
NAICS Code(s): 22112
Electric Power Transmission, Control, and Distribution

Original schedule date: Not reported
Schedule end date: Not reported

Map ID
Direction
Distance
Elevation

MAP FINDINGS

Site

Database(s)

EDR ID Number
EPA ID Number

NATIONAL GRID N ALBANY SVC CTR (Continued)

1000994204

EPA ID: NYD000730408
EPA Region: 02
Area Name: MANUFACTURED GAS PLANT
Actual Date: 19960613
Action: CA140 - RFI Workplan Notice Of Deficiency Issued
NAICS Code(s): 22112
Electric Power Transmission, Control, and Distribution
Original schedule date: Not reported
Schedule end date: Not reported

EPA ID: NYD000730408
EPA Region: 02
Area Name: MANUFACTURED GAS PLANT
Actual Date: 19960214
Action: CA100 - RFI Imposition
NAICS Code(s): 22112
Electric Power Transmission, Control, and Distribution
Original schedule date: Not reported
Schedule end date: Not reported

EPA ID: NYD000730408
EPA Region: 02
Area Name: MANUFACTURED GAS PLANT
Actual Date: 19950516
Action: CA037
NAICS Code(s): 22112
Electric Power Transmission, Control, and Distribution
Original schedule date: Not reported
Schedule end date: Not reported

EPA ID: NYD000730408
EPA Region: 02
Area Name: SITEWIDE
Actual Date: 20120417
Action: CA725YE - Current Human Exposures Under Control, Yes, Current Human Exposures Under Control has been verified
NAICS Code(s): 22112
Electric Power Transmission, Control, and Distribution
Original schedule date: 20120417
Schedule end date: Not reported

EPA ID: NYD000730408
EPA Region: 02
Area Name: MANUFACTURED GAS PLANT
Actual Date: 19990517
Action: CA600 - Stabilization Measures Implemented
NAICS Code(s): 22112
Electric Power Transmission, Control, and Distribution
Original schedule date: Not reported
Schedule end date: Not reported

EPA ID: NYD000730408
EPA Region: 02
Area Name: MANUFACTURED GAS PLANT
Actual Date: 19940420
Action: CA027
NAICS Code(s): 22112

Map ID
Direction
Distance
Elevation

MAP FINDINGS

Site

Database(s)

EDR ID Number
EPA ID Number

NATIONAL GRID N ALBANY SVC CTR (Continued)

1000994204

Electric Power Transmission, Control, and Distribution
Original schedule date: Not reported
Schedule end date: Not reported

EPA ID: NYD000730408
EPA Region: 02
Area Name: MANUFACTURED GAS PLANT
Actual Date: 19960923
Action: CA180 - RFI Supplemental Implementation Begun
NAICS Code(s): 22112

Electric Power Transmission, Control, and Distribution
Original schedule date: Not reported
Schedule end date: Not reported

EPA ID: NYD000730408
EPA Region: 02
Area Name: SITEWIDE
Actual Date: 19950324
Action: CA075ME - CA Prioritization, Facility or area was assigned a medium corrective action priority
NAICS Code(s): 22112

Electric Power Transmission, Control, and Distribution
Original schedule date: Not reported
Schedule end date: Not reported

EPA ID: NYD000730408
EPA Region: 02
Area Name: MANUFACTURED GAS PLANT
Actual Date: 19941024
Action: CA012
NAICS Code(s): 22112

Electric Power Transmission, Control, and Distribution
Original schedule date: Not reported
Schedule end date: Not reported

EPA ID: NYD000730408
EPA Region: 02
Area Name: MANUFACTURED GAS PLANT
Actual Date: 19941024
Action: CA028
NAICS Code(s): 22112

Electric Power Transmission, Control, and Distribution
Original schedule date: Not reported
Schedule end date: Not reported

EPA ID: NYD000730408
EPA Region: 02
Area Name: MANUFACTURED GAS PLANT
Actual Date: 19960827
Action: CA150 - RFI Workplan Approved
NAICS Code(s): 22112

Electric Power Transmission, Control, and Distribution
Original schedule date: Not reported
Schedule end date: Not reported

EPA ID: NYD000730408
EPA Region: 02

Map ID
Direction
Distance
Elevation

MAP FINDINGS

Site

Database(s)

EDR ID Number
EPA ID Number

NATIONAL GRID N ALBANY SVC CTR (Continued)

1000994204

Area Name: MANUFACTURED GAS PLANT
Actual Date: 19971130
Action: CA190 - RFI Report Received
NAICS Code(s): 22112
Electric Power Transmission, Control, and Distribution
Original schedule date: Not reported
Schedule end date: Not reported

FTTS:

Case Number: Not reported
Docket Number: PCB-95-0231
Complaint Issue Date: 06/08/95
Abatement Amount: 0.0000
Proposed Penalty: 4000.0000
Final Assessment: 2700.0000
Final Order Date: 08/20/95
Close Date: / /
Violations(s): PCB, Label or Marking
PCB, Storage

HIST FTTS:

Case Number: Not reported
Docket Number: PCB-95-0231
Complaint Issue Date: 06/08/1995
Abatement Amount: 0.0000
Proposed Penalty: 4000.0000
Final Assessment: 2700.0000
Final Order Date: 08/20/1995
Close Date: / /
Violations(s): PCB, Label or Marking
PCB, Storage

**AY218
WNW
1/2-1
0.709 mi.
3746 ft.**

**NATIONAL GRID DEWEY AVE SVC CTR
144 KENSINGTON AVE
BUFFALO, NY
Site 3 of 4 in cluster AY**

**CORRACTS 1015757885
RCRA-TSDF NYD000730390
RCRA-LQG
US FIN ASSUR
2020 COR ACTION
PADS
NY MANIFEST**

**Relative:
Lower**

CORRACTS:

**Actual:
400 ft.**

EPA ID: NYD000730390
EPA Region: 02
Area Name: SITEWIDE
Actual Date: 19901001
Action: CA050 - RFA Completed
NAICS Code(s): 22112
Electric Power Transmission, Control, and Distribution
Original schedule date: Not reported
Schedule end date: Not reported

EPA ID: NYD000730390
EPA Region: 02

Map ID
Direction
Distance
Elevation

MAP FINDINGS

Site

Database(s)

EDR ID Number
EPA ID Number

NATIONAL GRID DEWEY AVE SVC CTR (Continued)

1015757885

Area Name: SITEWIDE
Actual Date: 20030602
Action: CA190 - RFI Report Received
NAICS Code(s): 22112
Electric Power Transmission, Control, and Distribution
Original schedule date: Not reported
Schedule end date: Not reported

EPA ID: NYD000730390
EPA Region: 02
Area Name: SITEWIDE
Actual Date: 20130305
Action: CA800YE
NAICS Code(s): 22112
Electric Power Transmission, Control, and Distribution
Original schedule date: Not reported
Schedule end date: Not reported

EPA ID: NYD000730390
EPA Region: 02
Area Name: SITEWIDE
Actual Date: 20150306
Action: CA577
NAICS Code(s): 22112
Electric Power Transmission, Control, and Distribution
Original schedule date: Not reported
Schedule end date: Not reported

EPA ID: NYD000730390
EPA Region: 02
Area Name: SITEWIDE
Actual Date: 19951006
Action: CA340 - CMS Report Received
NAICS Code(s): 22112
Electric Power Transmission, Control, and Distribution
Original schedule date: Not reported
Schedule end date: Not reported

EPA ID: NYD000730390
EPA Region: 02
Area Name: SITEWIDE
Actual Date: 19940810
Action: CA150 - RFI Workplan Approved
NAICS Code(s): 22112
Electric Power Transmission, Control, and Distribution
Original schedule date: Not reported
Schedule end date: Not reported

EPA ID: NYD000730390
EPA Region: 02
Area Name: SITEWIDE
Actual Date: 19940810
Action: CA070YE - RFA Determination Of Need For An RFI, RFI is Necessary
NAICS Code(s): 22112
Electric Power Transmission, Control, and Distribution
Original schedule date: Not reported
Schedule end date: Not reported

Map ID
Direction
Distance
Elevation

MAP FINDINGS

Site

Database(s)

EDR ID Number
EPA ID Number

NATIONAL GRID DEWEY AVE SVC CTR (Continued)

1015757885

EPA ID: NYD000730390
EPA Region: 02
Area Name: SITEWIDE
Actual Date: 19940810
Action: CA150 - RFI Workplan Approved
NAICS Code(s): 22112
Electric Power Transmission, Control, and Distribution
Original schedule date: Not reported
Schedule end date: Not reported

EPA ID: NYD000730390
EPA Region: 02
Area Name: SITEWIDE
Actual Date: 19970210
Action: CA380 - Date For Public Notice On Proposed Remedy
NAICS Code(s): 22112
Electric Power Transmission, Control, and Distribution
Original schedule date: Not reported
Schedule end date: Not reported

EPA ID: NYD000730390
EPA Region: 02
Area Name: SITEWIDE
Actual Date: 19950612
Action: CA270 - CMS Workplan Modification Requested By Agency
NAICS Code(s): 22112
Electric Power Transmission, Control, and Distribution
Original schedule date: Not reported
Schedule end date: Not reported

EPA ID: NYD000730390
EPA Region: 02
Area Name: SITEWIDE
Actual Date: 19950213
Action: CA200 - RFI Approved
NAICS Code(s): 22112
Electric Power Transmission, Control, and Distribution
Original schedule date: Not reported
Schedule end date: Not reported

EPA ID: NYD000730390
EPA Region: 02
Area Name: SITEWIDE
Actual Date: 19950213
Action: CA190 - RFI Report Received
NAICS Code(s): 22112
Electric Power Transmission, Control, and Distribution
Original schedule date: Not reported
Schedule end date: Not reported

EPA ID: NYD000730390
EPA Region: 02
Area Name: SITEWIDE
Actual Date: 19950213
Action: CA250 - CMS Imposition
NAICS Code(s): 22112
Electric Power Transmission, Control, and Distribution

Map ID
Direction
Distance
Elevation

MAP FINDINGS

Site

Database(s)

EDR ID Number
EPA ID Number

NATIONAL GRID DEWEY AVE SVC CTR (Continued)

1015757885

Original schedule date: Not reported
Schedule end date: Not reported

EPA ID: NYD000730390
EPA Region: 02
Area Name: SITEWIDE
Actual Date: 19950313
Action: CA260 - CMS Workplan Received
NAICS Code(s): 22112
Electric Power Transmission, Control, and Distribution

Original schedule date: Not reported
Schedule end date: Not reported

EPA ID: NYD000730390
EPA Region: 02
Area Name: SITEWIDE
Actual Date: 19971119
Action: CA550RC
NAICS Code(s): 22112
Electric Power Transmission, Control, and Distribution

Original schedule date: Not reported
Schedule end date: Not reported

EPA ID: NYD000730390
EPA Region: 02
Area Name: SITEWIDE
Actual Date: 19980421
Action: CA577
NAICS Code(s): 22112
Electric Power Transmission, Control, and Distribution

Original schedule date: Not reported
Schedule end date: Not reported

EPA ID: NYD000730390
EPA Region: 02
Area Name: SITEWIDE
Actual Date: 20020122
Action: CA577
NAICS Code(s): 22112
Electric Power Transmission, Control, and Distribution

Original schedule date: Not reported
Schedule end date: Not reported

EPA ID: NYD000730390
EPA Region: 02
Area Name: SITEWIDE
Actual Date: 19960122
Action: CA305 - CMS Supplemental Information Requested By Agency
NAICS Code(s): 22112
Electric Power Transmission, Control, and Distribution

Original schedule date: Not reported
Schedule end date: Not reported

EPA ID: NYD000730390
EPA Region: 02
Area Name: SITEWIDE
Actual Date: 20120322

Map ID
Direction
Distance
Elevation

MAP FINDINGS

Site

Database(s)

EDR ID Number
EPA ID Number

NATIONAL GRID DEWEY AVE SVC CTR (Continued)

1015757885

Action: CA550RC
NAICS Code(s): 22112
Electric Power Transmission, Control, and Distribution
Original schedule date: Not reported
Schedule end date: Not reported

EPA ID: NYD000730390
EPA Region: 02
Area Name: SITEWIDE
Actual Date: 20120322
Action: CA400 - Date For Remedy Selection (CM Imposed)
NAICS Code(s): 22112
Electric Power Transmission, Control, and Distribution
Original schedule date: Not reported
Schedule end date: Not reported

EPA ID: NYD000730390
EPA Region: 02
Area Name: SITEWIDE
Actual Date: 19980724
Action: CA150 - RFI Workplan Approved
NAICS Code(s): 22112
Electric Power Transmission, Control, and Distribution
Original schedule date: Not reported
Schedule end date: Not reported

EPA ID: NYD000730390
EPA Region: 02
Area Name: SITEWIDE
Actual Date: 19960924
Action: CA550 - Certification Of Remedy Completion Or Construction Completion
NAICS Code(s): 22112
Electric Power Transmission, Control, and Distribution
Original schedule date: Not reported
Schedule end date: Not reported

EPA ID: NYD000730390
EPA Region: 02
Area Name: SITEWIDE
Actual Date: 19931026
Action: CA075LO - CA Prioritization, Facility or area was assigned a low corrective action priority
NAICS Code(s): 22112
Electric Power Transmission, Control, and Distribution
Original schedule date: Not reported
Schedule end date: Not reported

EPA ID: NYD000730390
EPA Region: 02
Area Name: SITEWIDE
Actual Date: 19950627
Action: CA300 - CMS Workplan Approved
NAICS Code(s): 22112
Electric Power Transmission, Control, and Distribution
Original schedule date: Not reported
Schedule end date: Not reported

Map ID
Direction
Distance
Elevation

MAP FINDINGS

Site

Database(s)

EDR ID Number
EPA ID Number

NATIONAL GRID DEWEY AVE SVC CTR (Continued)

1015757885

EPA ID: NYD000730390
EPA Region: 02
Area Name: SITEWIDE
Actual Date: 19960228
Action: CA350 - CMS Approved
NAICS Code(s): 22112
Electric Power Transmission, Control, and Distribution
Original schedule date: Not reported
Schedule end date: Not reported

EPA ID: NYD000730390
EPA Region: 02
Area Name: SITEWIDE
Actual Date: 20100928
Action: CA725YE - Current Human Exposures Under Control, Yes, Current Human Exposures Under Control has been verified
NAICS Code(s): 22112
Electric Power Transmission, Control, and Distribution
Original schedule date: Not reported
Schedule end date: Not reported

EPA ID: NYD000730390
EPA Region: 02
Area Name: SITEWIDE
Actual Date: 20100928
Action: CA750YE - Migration of Contaminated Groundwater under Control, Yes, Migration of Contaminated Groundwater Under Control has been verified
NAICS Code(s): 22112
Electric Power Transmission, Control, and Distribution
Original schedule date: Not reported
Schedule end date: Not reported

EPA ID: NYD000730390
EPA Region: 02
Area Name: SITEWIDE
Actual Date: 19940928
Action: CA225IN - Stabilization Measures Evaluation, This facility is not, amenable to stabilization activity because of, a lack of technical data. An evaluation has been completed, but further data is necessary to determine stabilization measures, feasibility or appropriateness. This status should be changed when data becomes available
NAICS Code(s): 22112
Electric Power Transmission, Control, and Distribution
Original schedule date: Not reported
Schedule end date: Not reported

EPA ID: NYD000730390
EPA Region: 02
Area Name: SITEWIDE
Actual Date: 19940928
Action: CA225IN - Stabilization Measures Evaluation, This facility is not, amenable to stabilization activity because of, a lack of technical data. An evaluation has been completed, but further data is necessary to determine stabilization measures, feasibility or appropriateness. This status should be changed when data becomes available
NAICS Code(s): 22112
Electric Power Transmission, Control, and Distribution

Map ID
Direction
Distance
Elevation

MAP FINDINGS

Site

Database(s)

EDR ID Number
EPA ID Number

NATIONAL GRID DEWEY AVE SVC CTR (Continued)

1015757885

Original schedule date: Not reported
Schedule end date: Not reported

EPA ID: NYD000730390
EPA Region: 02
Area Name: SITEWIDE
Actual Date: 19970331
Action: CA400 - Date For Remedy Selection (CM Imposed)
NAICS Code(s): 22112
Electric Power Transmission, Control, and Distribution

Original schedule date: Not reported
Schedule end date: Not reported

RCRA-TSDF:

Date form received by agency: 03/04/2014
Facility name: NATIONAL GRID DEWEY AVE SVC CTR
Facility address: 144 KENSINGTON AVE
BUFFALO, NY 14214

EPA ID: NYD000730390
Mailing address: ERIE BLVD W
SYRACUSE, NY 13202

Contact: STEPHEN P HALLER
Contact address: ERIE BLVD WEST A-3
SYRACUSE, NY 13208

Contact country: US
Contact telephone: (315) 428-5206
Contact email: STEPHEN.HALLER@NATIONALGRID.COM
EPA Region: 02
Land type: Private
Classification: TSDF
Description: Handler is engaged in the treatment, storage or disposal of hazardous waste

Classification: Large Quantity Generator
Description: Handler: generates 1,000 kg or more of hazardous waste during any calendar month; or generates more than 1 kg of acutely hazardous waste during any calendar month; or generates more than 100 kg of any residue or contaminated soil, waste or other debris resulting from the cleanup of a spill, into or on any land or water, of acutely hazardous waste during any calendar month; or generates 1 kg or less of acutely hazardous waste during any calendar month, and accumulates more than 1 kg of acutely hazardous waste at any time; or generates 100 kg or less of any residue or contaminated soil, waste or other debris resulting from the cleanup of a spill, into or on any land or water, of acutely hazardous waste during any calendar month, and accumulates more than 100 kg of that material at any time

Owner/Operator Summary:

Owner/operator name: NIAGARA MOHAWK POWER CORP
Owner/operator address: ERIE BLVD W
SYRACUSE, NY 13202

Owner/operator country: US
Owner/operator telephone: Not reported
Legal status: Private
Owner/Operator Type: Operator
Owner/Op start date: 01/01/1900
Owner/Op end date: Not reported

Map ID
Direction
Distance
Elevation

MAP FINDINGS

Site

Database(s)

EDR ID Number
EPA ID Number

NATIONAL GRID DEWEY AVE SVC CTR (Continued)

1015757885

Owner/operator name: NATIONAL GRID
Owner/operator address: ERIE BLVD W
SYRACUSE, NY 13202
Owner/operator country: US
Owner/operator telephone: Not reported
Legal status: Private
Owner/Operator Type: Owner
Owner/Op start date: 01/01/1900
Owner/Op end date: Not reported

Handler Activities Summary:

U.S. importer of hazardous waste: No
Mixed waste (haz. and radioactive): No
Recycler of hazardous waste: No
Transporter of hazardous waste: No
Treater, storer or disposer of HW: No
Underground injection activity: No
On-site burner exemption: No
Furnace exemption: No
Used oil fuel burner: No
Used oil processor: No
User oil refiner: No
Used oil fuel marketer to burner: No
Used oil Specification marketer: No
Used oil transfer facility: No
Used oil transporter: No

- . Waste code: D001
- . Waste name: IGNITABLE WASTE

- . Waste code: D002
- . Waste name: CORROSIVE WASTE

- . Waste code: D007
- . Waste name: CHROMIUM

- . Waste code: D008
- . Waste name: LEAD

- . Waste code: D027
- . Waste name: 1,4-DICHLOROBENZENE

- . Waste code: D035
- . Waste name: METHYL ETHYL KETONE

- . Waste code: D039
- . Waste name: TETRACHLOROETHYLENE

- . Waste code: U159
- . Waste name: 2-BUTANONE (I,T) (OR) METHYL ETHYL KETONE (MEK) (I,T)

- . Waste code: B002
- . Waste name: B002

- . Waste code: B007
- . Waste name: B007

Map ID
Direction
Distance
Elevation

MAP FINDINGS

Site

Database(s)

EDR ID Number
EPA ID Number

NATIONAL GRID DEWEY AVE SVC CTR (Continued)

1015757885

Historical Generators:

Date form received by agency: 03/02/2012

Site name: NATIONAL GRID - DEWEY AVE SVC CTR

Classification: Large Quantity Generator

- . Waste code: D001
- . Waste name: IGNITABLE WASTE

- . Waste code: D002
- . Waste name: CORROSIVE WASTE

- . Waste code: D007
- . Waste name: CHROMIUM

- . Waste code: D008
- . Waste name: LEAD

- . Waste code: D018
- . Waste name: BENZENE

- . Waste code: LABP
- . Waste name: LAB PACK

- . Waste code: B002
- . Waste name: B002

- . Waste code: B007
- . Waste name: B007

Date form received by agency: 03/01/2010

Site name: NIAGARA MOHAWK DEWEY AVE SVC CTR

Classification: Large Quantity Generator

- . Waste code: D001
- . Waste name: IGNITABLE WASTE

- . Waste code: D002
- . Waste name: CORROSIVE WASTE

- . Waste code: B002
- . Waste name: B002

- . Waste code: B004
- . Waste name: B004

- . Waste code: B005
- . Waste name: B005

- . Waste code: B006
- . Waste name: B006

- . Waste code: B007
- . Waste name: B007

Date form received by agency: 03/03/2008

Site name: DEWEY AVE SVC CTR

Classification: Large Quantity Generator

Map ID
Direction
Distance
Elevation

MAP FINDINGS

Site

Database(s)

EDR ID Number
EPA ID Number

NATIONAL GRID DEWEY AVE SVC CTR (Continued)

1015757885

- . Waste code: D001
- . Waste name: IGNITABLE WASTE

- . Waste code: D002
- . Waste name: CORROSIVE WASTE

- . Waste code: D008
- . Waste name: LEAD

- . Waste code: F001
- . Waste name: THE FOLLOWING SPENT HALOGENATED SOLVENTS USED IN DEGREASING: TETRACHLOROETHYLENE, TRICHTHLORETHYLENE, METHYLENE CHLORIDE, 1,1,1-TRICHTHLORETHANE, CARBON TETRACHLORIDE AND CHLORINATED FLUOROCARBONS; ALL SPENT SOLVENT MIXTURES/BLENDS USED IN DEGREASING CONTAINING, BEFORE USE, A TOTAL OF TEN PERCENT OR MORE (BY VOLUME) OF ONE OR MORE OF THE ABOVE HALOGENATED SOLVENTS OR THOSE SOLVENTS LISTED IN F002, F004, AND F005; AND STILL BOTTOMS FROM THE RECOVERY OF THESE SPENT SOLVENTS AND SPENT SOLVENT MIXTURES.

- . Waste code: U154
- . Waste name: METHANOL (I) (OR) METHYL ALCOHOL (I)

- . Waste code: B002
- . Waste name: B002

- . Waste code: B004
- . Waste name: B004

- . Waste code: B005
- . Waste name: B005

- . Waste code: B006
- . Waste name: B006

- . Waste code: B007
- . Waste name: B007

Date form received by agency: 01/01/2007
Site name: NATIONAL GRID
Classification: Large Quantity Generator

Date form received by agency: 03/09/2006
Site name: NATIONAL GRID
Classification: Large Quantity Generator

- . Waste code: D001
- . Waste name: IGNITABLE WASTE

- . Waste code: D002
- . Waste name: CORROSIVE WASTE

- . Waste code: D008
- . Waste name: LEAD

- . Waste code: D019
- . Waste name: CARBON TETRACHLORIDE

Map ID
Direction
Distance
Elevation

MAP FINDINGS

Site

Database(s)

EDR ID Number
EPA ID Number

NATIONAL GRID DEWEY AVE SVC CTR (Continued)

1015757885

. Waste code: D035
. Waste name: METHYL ETHYL KETONE

. Waste code: F002
. Waste name: THE FOLLOWING SPENT HALOGENATED SOLVENTS: TETRACHLOROETHYLENE, METHYLENE CHLORIDE, TRICHLOROETHYLENE, 1,1,1-TRICHLOROETHANE, CHLOROBENZENE, 1,1,2-TRICHLORO-1,2,2-TRIFLUOROETHANE, ORTHO-DICHLOROBENZENE, TRICHLOROFLUOROMETHANE, AND 1,1,2, TRICHLOROETHANE; ALL SPENT SOLVENT MIXTURES/BLENDS CONTAINING, BEFORE USE, A TOTAL OF TEN PERCENT OR MORE (BY VOLUME) OF ONE OR MORE OF THE ABOVE HALOGENATED SOLVENTS OR THOSE SOLVENTS LISTED IN F001, F004, AND F005; AND STILL BOTTOMS FROM THE RECOVERY OF THESE SPENT SOLVENTS AND SPENT SOLVENT MIXTURES.

. Waste code: F003
. Waste name: THE FOLLOWING SPENT NONHALOGENATED SOLVENTS: XYLENE, ACETONE, ETHYL ACETATE, ETHYL BENZENE, ETHYL ETHER, METHYL ISOBUTYL KETONE, N-BUTYL ALCOHOL, CYCLOHEXANONE, AND METHANOL; ALL SPENT SOLVENT MIXTURES/BLENDS CONTAINING, BEFORE USE, ONLY THE ABOVE SPENT NONHALOGENATED SOLVENTS; AND ALL SPENT SOLVENT MIXTURES/BLENDS CONTAINING, BEFORE USE, ONE OR MORE OF THE ABOVE NONHALOGENATED SOLVENTS, AND A TOTAL OF TEN PERCENT OR MORE (BY VOLUME) OF ONE OR MORE OF THOSE SOLVENTS LISTED IN F001, F002, F004, AND F005; AND STILL BOTTOMS FROM THE RECOVERY OF THESE SPENT SOLVENTS AND SPENT SOLVENT MIXTURES.

. Waste code: F005
. Waste name: THE FOLLOWING SPENT NONHALOGENATED SOLVENTS: TOLUENE, METHYL ETHYL KETONE, CARBON DISULFIDE, ISOBUTANOL, PYRIDINE, BENZENE, 2-ETHOXYETHANOL, AND 2-NITROPROPANE; ALL SPENT SOLVENT MIXTURES/BLENDS CONTAINING, BEFORE USE, A TOTAL OF TEN PERCENT OR MORE (BY VOLUME) OF ONE OR MORE OF THE ABOVE NONHALOGENATED SOLVENTS OR THOSE SOLVENTS LISTED IN F001, F002, OR F004; AND STILL BOTTOMS FROM THE RECOVERY OF THESE SPENT SOLVENTS AND SPENT SOLVENT MIXTURES.

. Waste code: B002
. Waste name: B002

. Waste code: B006
. Waste name: B006

. Waste code: B007
. Waste name: B007

Date form received by agency: 03/08/2006
Site name: NATIONAL GRID
Classification: Large Quantity Generator

Date form received by agency: 02/23/2004
Site name: DEWEY AVE SCR-NIAGARA MOHAWK
Classification: Large Quantity Generator

. Waste code: D001
. Waste name: IGNITABLE WASTE

. Waste code: D002
. Waste name: CORROSIVE WASTE

Map ID
Direction
Distance
Elevation

MAP FINDINGS

Site

Database(s)

EDR ID Number
EPA ID Number

NATIONAL GRID DEWEY AVE SVC CTR (Continued)

1015757885

. Waste code: D019
. Waste name: CARBON TETRACHLORIDE

. Waste code: F002
. Waste name: THE FOLLOWING SPENT HALOGENATED SOLVENTS: TETRACHLOROETHYLENE, METHYLENE CHLORIDE, TRICHLOROETHYLENE, 1,1,1-TRICHLOROETHANE, CHLOROBENZENE, 1,1,2-TRICHLORO-1,2,2-TRIFLUOROETHANE, ORTHO-DICHLOROBENZENE, TRICHLOROFLUOROMETHANE, AND 1,1,2, TRICHLOROETHANE; ALL SPENT SOLVENT MIXTURES/BLENDS CONTAINING, BEFORE USE, A TOTAL OF TEN PERCENT OR MORE (BY VOLUME) OF ONE OR MORE OF THE ABOVE HALOGENATED SOLVENTS OR THOSE SOLVENTS LISTED IN F001, F004, AND F005; AND STILL BOTTOMS FROM THE RECOVERY OF THESE SPENT SOLVENTS AND SPENT SOLVENT MIXTURES.

. Waste code: F003
. Waste name: THE FOLLOWING SPENT NONHALOGENATED SOLVENTS: XYLENE, ACETONE, ETHYL ACETATE, ETHYL BENZENE, ETHYL ETHER, METHYL ISOBUTYL KETONE, N-BUTYL ALCOHOL, CYCLOHEXANONE, AND METHANOL; ALL SPENT SOLVENT MIXTURES/BLENDS CONTAINING, BEFORE USE, ONLY THE ABOVE SPENT NONHALOGENATED SOLVENTS; AND ALL SPENT SOLVENT MIXTURES/BLENDS CONTAINING, BEFORE USE, ONE OR MORE OF THE ABOVE NONHALOGENATED SOLVENTS, AND A TOTAL OF TEN PERCENT OR MORE (BY VOLUME) OF ONE OR MORE OF THOSE SOLVENTS LISTED IN F001, F002, F004, AND F005; AND STILL BOTTOMS FROM THE RECOVERY OF THESE SPENT SOLVENTS AND SPENT SOLVENT MIXTURES.

. Waste code: F005
. Waste name: THE FOLLOWING SPENT NONHALOGENATED SOLVENTS: TOLUENE, METHYL ETHYL KETONE, CARBON DISULFIDE, ISOBUTANOL, PYRIDINE, BENZENE, 2-ETHOXYETHANOL, AND 2-NITROPROPANE; ALL SPENT SOLVENT MIXTURES/BLENDS CONTAINING, BEFORE USE, A TOTAL OF TEN PERCENT OR MORE (BY VOLUME) OF ONE OR MORE OF THE ABOVE NONHALOGENATED SOLVENTS OR THOSE SOLVENTS LISTED IN F001, F002, OR F004; AND STILL BOTTOMS FROM THE RECOVERY OF THESE SPENT SOLVENTS AND SPENT SOLVENT MIXTURES.

. Waste code: B002
. Waste name: B002

. Waste code: B006
. Waste name: B006

. Waste code: B007
. Waste name: B007

Date form received by agency: 12/26/2002
Site name: NIAGARA MOHAWK DEWEY AVE SERVICE CENTER
Classification: Large Quantity Generator

Date form received by agency: 02/25/2002
Site name: DEWEY AVE SVC CTR
Classification: Large Quantity Generator

Date form received by agency: 01/01/2001
Site name: NIAGARA MOHAWK POWER CORP
Classification: Large Quantity Generator

Date form received by agency: 07/29/1999

Map ID
Direction
Distance
Elevation

MAP FINDINGS

Site

Database(s)

EDR ID Number
EPA ID Number

NATIONAL GRID DEWEY AVE SVC CTR (Continued)

1015757885

Site name: NIAGARA MOHAWK DEWEY AVENUE
Classification: Large Quantity Generator

. Waste code: NONE
. Waste name: None

Date form received by agency: 02/20/1998

Site name: NIAGARA MOHAWK POWER CORP
Classification: Large Quantity Generator

Date form received by agency: 03/15/1996

Site name: NIAGARA MOHAWK POWER CORP
Classification: Large Quantity Generator

Date form received by agency: 12/07/1994

Site name: NIAGARA MOHAWK DEWEY AVENUE
Classification: Unverified

Date form received by agency: 03/15/1994

Site name: NIAGARA MOHAWK POWER CORP
Classification: Large Quantity Generator

Date form received by agency: 02/28/1992

Site name: NIAGARA MOHAWK POWER CORPORATION
Classification: Large Quantity Generator

Date form received by agency: 06/04/1982

Site name: NIAGARA MOHAWK DEWEY AVENUE
Classification: Not a generator, verified

Date form received by agency: 08/15/1980

Site name: NIAGARA MOHAWK DEWEY AVENUE
Classification: Unverified

. Waste code: D000
. Waste name: Not Defined

. Waste code: F001

. Waste name: THE FOLLOWING SPENT HALOGENATED SOLVENTS USED IN DEGREASING: TETRACHLOROETHYLENE, TRICHLOROETHYLENE, METHYLENE CHLORIDE, 1,1,1-TRICHLOROETHANE, CARBON TETRACHLORIDE AND CHLORINATED FLUOROCARBONS; ALL SPENT SOLVENT MIXTURES/BLENDS USED IN DEGREASING CONTAINING, BEFORE USE, A TOTAL OF TEN PERCENT OR MORE (BY VOLUME) OF ONE OR MORE OF THE ABOVE HALOGENATED SOLVENTS OR THOSE SOLVENTS LISTED IN F002, F004, AND F005; AND STILL BOTTOMS FROM THE RECOVERY OF THESE SPENT SOLVENTS AND SPENT SOLVENT MIXTURES.

. Waste code: F003

. Waste name: THE FOLLOWING SPENT NONHALOGENATED SOLVENTS: XYLENE, ACETONE, ETHYL ACETATE, ETHYL BENZENE, ETHYL ETHER, METHYL ISOBUTYL KETONE, N-BUTYL ALCOHOL, CYCLOHEXANONE, AND METHANOL; ALL SPENT SOLVENT MIXTURES/BLENDS CONTAINING, BEFORE USE, ONLY THE ABOVE SPENT NONHALOGENATED SOLVENTS; AND ALL SPENT SOLVENT MIXTURES/BLENDS CONTAINING, BEFORE USE, ONE OR MORE OF THE ABOVE NONHALOGENATED SOLVENTS, AND A TOTAL OF TEN PERCENT OR MORE (BY VOLUME) OF ONE OR MORE OF THOSE SOLVENTS LISTED IN F001, F002, F004, AND F005; AND STILL BOTTOMS FROM THE RECOVERY OF THESE SPENT SOLVENTS AND SPENT SOLVENT

Map ID
Direction
Distance
Elevation

MAP FINDINGS

Site

Database(s)

EDR ID Number
EPA ID Number

NATIONAL GRID DEWEY AVE SVC CTR (Continued)

1015757885

MIXTURES.

Biennial Reports:

Last Biennial Reporting Year: 2013

Annual Waste Handled:

Waste code: D001
Waste name: IGNITABLE HAZARDOUS WASTES ARE THOSE WASTES WHICH HAVE A FLASHPOINT OF LESS THAN 140 DEGREES FAHRENHEIT AS DETERMINED BY A PENSKY-MARTENS CLOSED CUP FLASH POINT TESTER. ANOTHER METHOD OF DETERMINING THE FLASH POINT OF A WASTE IS TO REVIEW THE MATERIAL SAFETY DATA SHEET, WHICH CAN BE OBTAINED FROM THE MANUFACTURER OR DISTRIBUTOR OF THE MATERIAL. LACQUER THINNER IS AN EXAMPLE OF A COMMONLY USED SOLVENT WHICH WOULD BE CONSIDERED AS IGNITABLE HAZARDOUS WASTE.

Amount (Lbs): 2421

Waste code: D002
Waste name: A WASTE WHICH HAS A PH OF LESS THAN 2 OR GREATER THAN 12.5 IS CONSIDERED TO BE A CORROSIVE HAZARDOUS WASTE. SODIUM HYDROXIDE, A CAUSTIC SOLUTION WITH A HIGH PH, IS OFTEN USED BY INDUSTRIES TO CLEAN OR DEGREASE PARTS. HYDROCHLORIC ACID, A SOLUTION WITH A LOW PH, IS USED BY MANY INDUSTRIES TO CLEAN METAL PARTS PRIOR TO PAINTING. WHEN THESE CAUSTIC OR ACID SOLUTIONS BECOME CONTAMINATED AND MUST BE DISPOSED, THE WASTE WOULD BE A CORROSIVE HAZARDOUS WASTE.

Amount (Lbs): 600

Waste code: D007
Waste name: CHROMIUM
Amount (Lbs): 1023

Waste code: D008
Waste name: LEAD
Amount (Lbs): 71517.2

Waste code: D018
Waste name: BENZENE
Amount (Lbs): 705.5

Waste code: LABP
Waste name: LAB PACK
Amount (Lbs): 705.5

Corrective Action Summary:

Event date: 10/01/1990
Event: RFA Completed

Event date: 10/26/1993
Event: CA Prioritization, Facility or area was assigned a low corrective action priority.

Event date: 08/10/1994
Event: RFA Determination Of Need For An RFI, RFI is Necessary;

Event date: 08/10/1994
Event: RFI Workplan Approved

Map ID
Direction
Distance
Elevation

MAP FINDINGS

Site

Database(s)

EDR ID Number
EPA ID Number

NATIONAL GRID DEWEY AVE SVC CTR (Continued)

1015757885

Event date:	08/10/1994
Event:	RFI Workplan Approved
Event date:	09/28/1994
Event:	Stabilization Measures Evaluation,This facility is not amenable to stabilization activity because of a lack of technical data. An evaluation has been completed, but further data is necessary to determine stabilization measures, feasibility or appropriateness. This status should be changed when data becomes available.
Event date:	09/28/1994
Event:	Stabilization Measures Evaluation,This facility is not amenable to stabilization activity because of a lack of technical data. An evaluation has been completed, but further data is necessary to determine stabilization measures, feasibility or appropriateness. This status should be changed when data becomes available.
Event date:	02/13/1995
Event:	RFI Approved
Event date:	02/13/1995
Event:	RFI Report Received
Event date:	02/13/1995
Event:	CMS Imposition
Event date:	03/13/1995
Event:	CMS Workplan Received
Event date:	06/12/1995
Event:	CMS Workplan Modification Requested By Agency
Event date:	06/27/1995
Event:	CMS Workplan Approved
Event date:	10/06/1995
Event:	CMS Report Received
Event date:	01/22/1996
Event:	CMS Supplemental Information Requested By Agency
Event date:	02/28/1996
Event:	CMS Approved
Event date:	09/24/1996
Event:	Certification Of Remedy Completion Or Construction Completion
Event date:	02/10/1997
Event:	Date For Public Notice On Proposed Remedy
Event date:	03/31/1997
Event:	Date For Remedy Selection (CM Imposed)
Event date:	11/19/1997
Event:	CA550RC
Event date:	04/21/1998

Map ID
Direction
Distance
Elevation

MAP FINDINGS

Site

Database(s)

EDR ID Number
EPA ID Number

NATIONAL GRID DEWEY AVE SVC CTR (Continued)

1015757885

Event: CA577

Event date: 07/24/1998
Event: RFI Workplan Approved

Event date: 01/22/2002
Event: CA577

Event date: 06/02/2003
Event: RFI Report Received

Event date: 09/28/2010
Event: Igration of Contaminated Groundwater under Control, Yes, Migration of Contaminated Groundwater Under Control has been verified. Based on a review of information contained in the EI determination, it has been determined that migration of contaminated groundwater is under control at the facility. Specifically, this determination indicates that the migration of contaminated groundwater is under control, and that monitoring will be conducted to confirm that contaminated groundwater remains within the existing area of contaminated groundwater. This determination will be re-evaluated when the Agency becomes aware of significant changes at the facility.

Event date: 09/28/2010
Event: Current Human Exposures under Control, Yes, Current Human Exposures Under Control has been verified. Based on a review of information contained in the EI determination, current human exposures are expected to be under control at the facility under current and reasonably expected conditions. This determination will be re-evaluated when the Agency/State becomes aware of significant changes at the facility.

Event date: 03/22/2012
Event: Date For Remedy Selection (CM Imposed)

Event date: 03/22/2012
Event: CA550RC

Event date: 03/05/2013
Event: CA800YE

Event date: 03/06/2015
Event: CA577

Facility Has Received Notices of Violations:

Regulation violated: Not reported
Area of violation: TSD - General
Date violation determined: 07/18/2000
Date achieved compliance: 07/18/2000
Violation lead agency: State
Enforcement action: WRITTEN INFORMAL
Enforcement action date: 08/03/2000
Enf. disposition status: Not reported
Enf. disp. status date: Not reported
Enforcement lead agency: State
Proposed penalty amount: Not reported
Final penalty amount: Not reported

Map ID
Direction
Distance
Elevation

MAP FINDINGS

Site

Database(s)

EDR ID Number
EPA ID Number

NATIONAL GRID DEWEY AVE SVC CTR (Continued)

1015757885

Paid penalty amount: Not reported

Regulation violated: Not reported
Area of violation: TSD - General
Date violation determined: 08/25/1999
Date achieved compliance: 09/10/1999
Violation lead agency: State
Enforcement action: WRITTEN INFORMAL
Enforcement action date: 08/27/1999
Enf. disposition status: Not reported
Enf. disp. status date: Not reported
Enforcement lead agency: State
Proposed penalty amount: Not reported
Final penalty amount: Not reported
Paid penalty amount: Not reported

Regulation violated: Not reported
Area of violation: TSD - General
Date violation determined: 06/26/1990
Date achieved compliance: 11/06/1990
Violation lead agency: State
Enforcement action: WRITTEN INFORMAL
Enforcement action date: 07/31/1990
Enf. disposition status: Not reported
Enf. disp. status date: Not reported
Enforcement lead agency: State
Proposed penalty amount: Not reported
Final penalty amount: Not reported
Paid penalty amount: Not reported

Evaluation Action Summary:
Evaluation date: 08/28/2012
Evaluation: COMPLIANCE EVALUATION INSPECTION ON-SITE
Area of violation: Not reported
Date achieved compliance: Not reported
Evaluation lead agency: State

Evaluation date: 09/09/2010
Evaluation: COMPLIANCE EVALUATION INSPECTION ON-SITE
Area of violation: Not reported
Date achieved compliance: Not reported
Evaluation lead agency: State

Evaluation date: 04/30/2008
Evaluation: COMPLIANCE EVALUATION INSPECTION ON-SITE
Area of violation: Not reported
Date achieved compliance: Not reported
Evaluation lead agency: State

Evaluation date: 10/03/2006
Evaluation: COMPLIANCE EVALUATION INSPECTION ON-SITE
Area of violation: Not reported
Date achieved compliance: Not reported
Evaluation lead agency: State

Evaluation date: 01/25/2005
Evaluation: COMPLIANCE EVALUATION INSPECTION ON-SITE

Map ID
Direction
Distance
Elevation

MAP FINDINGS

Site

Database(s)

EDR ID Number
EPA ID Number

NATIONAL GRID DEWEY AVE SVC CTR (Continued)

1015757885

Area of violation:	Not reported
Date achieved compliance:	Not reported
Evaluation lead agency:	State
Evaluation date:	10/28/2004
Evaluation:	FINANCIAL RECORD REVIEW
Area of violation:	Not reported
Date achieved compliance:	Not reported
Evaluation lead agency:	State
Evaluation date:	08/28/2002
Evaluation:	COMPLIANCE EVALUATION INSPECTION ON-SITE
Area of violation:	Not reported
Date achieved compliance:	Not reported
Evaluation lead agency:	State
Evaluation date:	01/22/2002
Evaluation:	NON-FINANCIAL RECORD REVIEW
Area of violation:	Not reported
Date achieved compliance:	Not reported
Evaluation lead agency:	State
Evaluation date:	08/10/2001
Evaluation:	COMPLIANCE EVALUATION INSPECTION ON-SITE
Area of violation:	Not reported
Date achieved compliance:	Not reported
Evaluation lead agency:	State
Evaluation date:	04/25/2001
Evaluation:	OPERATION AND MAINTENANCE INSPECTION
Area of violation:	Not reported
Date achieved compliance:	Not reported
Evaluation lead agency:	State
Evaluation date:	07/18/2000
Evaluation:	COMPLIANCE EVALUATION INSPECTION ON-SITE
Area of violation:	TSD - General
Date achieved compliance:	07/18/2000
Evaluation lead agency:	State
Evaluation date:	08/25/1999
Evaluation:	COMPLIANCE EVALUATION INSPECTION ON-SITE
Area of violation:	TSD - General
Date achieved compliance:	09/10/1999
Evaluation lead agency:	State
Evaluation date:	08/31/1998
Evaluation:	COMPLIANCE EVALUATION INSPECTION ON-SITE
Area of violation:	Not reported
Date achieved compliance:	Not reported
Evaluation lead agency:	State
Evaluation date:	08/12/1997
Evaluation:	COMPLIANCE EVALUATION INSPECTION ON-SITE
Area of violation:	Not reported
Date achieved compliance:	Not reported
Evaluation lead agency:	State

Map ID
Direction
Distance
Elevation

MAP FINDINGS

Site

Database(s)

EDR ID Number
EPA ID Number

NATIONAL GRID DEWEY AVE SVC CTR (Continued)

1015757885

Evaluation date: 08/20/1996
Evaluation: COMPLIANCE EVALUATION INSPECTION ON-SITE
Area of violation: Not reported
Date achieved compliance: Not reported
Evaluation lead agency: State

Evaluation date: 07/18/1994
Evaluation: COMPLIANCE EVALUATION INSPECTION ON-SITE
Area of violation: Not reported
Date achieved compliance: Not reported
Evaluation lead agency: State

Evaluation date: 06/18/1992
Evaluation: COMPLIANCE EVALUATION INSPECTION ON-SITE
Area of violation: Not reported
Date achieved compliance: Not reported
Evaluation lead agency: State

Evaluation date: 06/11/1991
Evaluation: COMPLIANCE EVALUATION INSPECTION ON-SITE
Area of violation: Not reported
Date achieved compliance: Not reported
Evaluation lead agency: State

Evaluation date: 06/26/1990
Evaluation: COMPLIANCE EVALUATION INSPECTION ON-SITE
Area of violation: TSD - General
Date achieved compliance: 11/06/1990
Evaluation lead agency: State

Evaluation date: 06/09/1989
Evaluation: COMPLIANCE EVALUATION INSPECTION ON-SITE
Area of violation: Not reported
Date achieved compliance: Not reported
Evaluation lead agency: State

Evaluation date: 09/28/1988
Evaluation: COMPLIANCE EVALUATION INSPECTION ON-SITE
Area of violation: Not reported
Date achieved compliance: Not reported
Evaluation lead agency: State

Evaluation date: 10/28/1987
Evaluation: FINANCIAL RECORD REVIEW
Area of violation: Not reported
Date achieved compliance: Not reported
Evaluation lead agency: State

Evaluation date: 10/23/1987
Evaluation: COMPLIANCE EVALUATION INSPECTION ON-SITE
Area of violation: Not reported
Date achieved compliance: Not reported
Evaluation lead agency: State

Evaluation date: 05/14/1987
Evaluation: COMPLIANCE EVALUATION INSPECTION ON-SITE
Area of violation: Not reported

Map ID
Direction
Distance
Elevation

MAP FINDINGS

Site

Database(s)

EDR ID Number
EPA ID Number

NATIONAL GRID DEWEY AVE SVC CTR (Continued)

1015757885

Date achieved compliance: Not reported
Evaluation lead agency: State

Evaluation date: 11/19/1986
Evaluation: COMPLIANCE EVALUATION INSPECTION ON-SITE
Area of violation: Not reported
Date achieved compliance: Not reported
Evaluation lead agency: State

Evaluation date: 05/14/1986
Evaluation: COMPLIANCE EVALUATION INSPECTION ON-SITE
Area of violation: Not reported
Date achieved compliance: Not reported
Evaluation lead agency: State

Evaluation date: 11/19/1985
Evaluation: COMPLIANCE EVALUATION INSPECTION ON-SITE
Area of violation: Not reported
Date achieved compliance: Not reported
Evaluation lead agency: State

US FIN ASSUR:

EPA ID: NYD000730390
Provider: THE BANK OF NEW YORK MELLON
EPA region: 2
County: ERIE
Mechanism type: TRUST FUND (FULLY FUNDED)
Mechanism ID: 268017
Cost estimate: 650000
Face value: 2230644.0099999998
Effective date: 12/31/2009

2020 COR ACTION:

EPA ID: NYD000730390
Region: 2
Action: Remedy Constructed

PADS:

EPAID: NYD000730390
Facility name: DEWEY AVE SERVICE CTR
Facility Address: 93 DEWEY AVE
BUFFALO, NY 14214
Facility country: US
Generator: Yes
Storer: No
Transporter: No
Disposer: No
Research facility: No
Smelter: No
Facility owner name: NIAGARA MOHAWK
Contact title: Not reported
Contact name: HUTCHINSON A F
Contact tel: (716)831-7204
Contact extension: Not reported
Mailing address: 300 ERIE BLVD W
SYRACUSE, NY 13202
Mailing country: US

Map ID
Direction
Distance
Elevation

MAP FINDINGS

Site

Database(s)

EDR ID Number
EPA ID Number

NATIONAL GRID DEWEY AVE SVC CTR (Continued)

1015757885

Cert. title: Not reported
Cert. name: Not reported
Cert. date: 03/15/1990
Date received: 04/19/1990

NY MANIFEST:

Country: USA
EPA ID: NYD000730390
Facility Status: Not reported
Location Address 1: 144 KENSINGTON AVE
Code: BP
Location Address 2: Not reported
Total Tanks: Not reported
Location City: BUFFALO
Location State: NY
Location Zip: 14214
Location Zip 4: Not reported

NY MANIFEST:

EPAID: NYD000730390
Mailing Name: NATIONAL GRID
Mailing Contact: TOENNIES JOHN DIR ENV AFF
Mailing Address 1: 144 KENSINGTON AVENUE
Mailing Address 2: Not reported
Mailing City: BUFFALO
Mailing State: NY
Mailing Zip: 14214
Mailing Zip 4: 2495
Mailing Country: USA
Mailing Phone: 3154741511

NY MANIFEST:

Document ID: Not reported
Manifest Status: Not reported
seq: Not reported
Year: 2013
Trans1 State ID: NYD986980753
Trans2 State ID: Not reported
Generator Ship Date: 07/01/2013
Trans1 Recv Date: 07/01/2013
Trans2 Recv Date: Not reported
TSD Site Recv Date: 07/01/2013
Part A Recv Date: Not reported
Part B Recv Date: Not reported
Generator EPA ID: NYD000730390
Trans1 EPA ID: Not reported
Trans2 EPA ID: Not reported
TSDF ID 1: NYD049836679
TSDF ID 2: Not reported
Manifest Tracking Number: 001055858JJK
Import Indicator: N
Export Indicator: N
Discr Quantity Indicator: Y
Discr Type Indicator: N
Discr Residue Indicator: N
Discr Partial Reject Indicator: N
Discr Full Reject Indicator: N

Map ID
Direction
Distance
Elevation

MAP FINDINGS

Site

Database(s)

EDR ID Number
EPA ID Number

NATIONAL GRID DEWEY AVE SVC CTR (Continued)

1015757885

Manifest Ref Number: Not reported
Alt Facility RCRA ID: Not reported
Alt Facility Sign Date: Not reported
MGMT Method Type Code: H141
Waste Code: Not reported
Waste Code: Not reported
Waste Code: Not reported
Waste Code: Not reported
Waste Code: Not reported
Waste Code: Not reported
Quantity: 100
Units: P - Pounds
Number of Containers: 1
Container Type: DM - Metal drums, barrels
Handling Method: B Incineration, heat recovery, burning.
Specific Gravity: 1
Waste Code: D001
Waste Code 1_2: Not reported
Waste Code 1_3: Not reported
Waste Code 1_4: Not reported
Waste Code 1_5: Not reported
Waste Code 1_6: Not reported

Document ID: Not reported
Manifest Status: Not reported
seq: Not reported
Year: 2013
Trans1 State ID: NYD986980753
Trans2 State ID: Not reported
Generator Ship Date: 07/01/2013
Trans1 Recv Date: 07/01/2013
Trans2 Recv Date: Not reported
TSD Site Recv Date: 07/01/2013
Part A Recv Date: Not reported
Part B Recv Date: Not reported
Generator EPA ID: NYD000730390
Trans1 EPA ID: Not reported
Trans2 EPA ID: Not reported
TSDF ID 1: NYD049836679
TSDF ID 2: Not reported
Manifest Tracking Number: 001055858JJK
Import Indicator: N
Export Indicator: N
Discr Quantity Indicator: Y
Discr Type Indicator: N
Discr Residue Indicator: N
Discr Partial Reject Indicator: N
Discr Full Reject Indicator: N
Manifest Ref Number: Not reported
Alt Facility RCRA ID: Not reported
Alt Facility Sign Date: Not reported
MGMT Method Type Code: H135
Waste Code: Not reported
Waste Code: Not reported
Waste Code: Not reported
Waste Code: Not reported
Waste Code: Not reported

Map ID
Direction
Distance
Elevation

MAP FINDINGS

Site

Database(s)

EDR ID Number
EPA ID Number

NATIONAL GRID DEWEY AVE SVC CTR (Continued)

1015757885

Waste Code: Not reported
Quantity: 20
Units: P - Pounds
Number of Containers: 1
Container Type: DF - Fiberboard or plastic drums (glass)
Handling Method: T Chemical, physical, or biological treatment.
Specific Gravity: 1
Waste Code: Not reported
Waste Code 1_2: Not reported
Waste Code 1_3: Not reported
Waste Code 1_4: D002
Waste Code 1_5: Not reported
Waste Code 1_6: Not reported

Document ID: Not reported
Manifest Status: Not reported
seq: Not reported
Year: 2013
Trans1 State ID: NYD986980753
Trans2 State ID: Not reported
Generator Ship Date: 11/22/2013
Trans1 Recv Date: 11/22/2013
Trans2 Recv Date: Not reported
TSD Site Recv Date: 11/22/2013
Part A Recv Date: Not reported
Part B Recv Date: Not reported
Generator EPA ID: NYD000730390
Trans1 EPA ID: Not reported
Trans2 EPA ID: Not reported
TSDF ID 1: NYD049836679
TSDF ID 2: Not reported
Manifest Tracking Number: 001055899JJK
Import Indicator: N
Export Indicator: N
Discr Quantity Indicator: N
Discr Type Indicator: N
Discr Residue Indicator: N
Discr Partial Reject Indicator: N
Discr Full Reject Indicator: N
Manifest Ref Number: Not reported
Alt Facility RCRA ID: Not reported
Alt Facility Sign Date: Not reported
MGMT Method Type Code: H141
Waste Code: Not reported
Waste Code: Not reported
Waste Code: Not reported
Waste Code: Not reported
Waste Code: Not reported
Waste Code: Not reported
Quantity: 85
Units: G - Gallons (liquids only)* (8.3 pounds)
Number of Containers: 1
Container Type: DM - Metal drums, barrels
Handling Method: B Incineration, heat recovery, burning.
Specific Gravity: 1
Waste Code: D001
Waste Code 1_2: D035

Map ID
Direction
Distance
Elevation

MAP FINDINGS

Site

Database(s)

EDR ID Number
EPA ID Number

NATIONAL GRID DEWEY AVE SVC CTR (Continued)

1015757885

Waste Code 1_3:	Not reported
Waste Code 1_4:	Not reported
Waste Code 1_5:	Not reported
Waste Code 1_6:	Not reported
Document ID:	Not reported
Manifest Status:	Not reported
seq:	Not reported
Year:	2013
Trans1 State ID:	NYD986980753
Trans2 State ID:	Not reported
Generator Ship Date:	11/22/2013
Trans1 Recv Date:	11/22/2013
Trans2 Recv Date:	Not reported
TSD Site Recv Date:	11/22/2013
Part A Recv Date:	Not reported
Part B Recv Date:	Not reported
Generator EPA ID:	NYD000730390
Trans1 EPA ID:	Not reported
Trans2 EPA ID:	Not reported
TSD ID 1:	NYD049836679
TSD ID 2:	Not reported
Manifest Tracking Number:	001055899JJK
Import Indicator:	N
Export Indicator:	N
Discr Quantity Indicator:	N
Discr Type Indicator:	N
Discr Residue Indicator:	N
Discr Partial Reject Indicator:	N
Discr Full Reject Indicator:	N
Manifest Ref Number:	Not reported
Alt Facility RCRA ID:	Not reported
Alt Facility Sign Date:	Not reported
MGMT Method Type Code:	H135
Waste Code:	Not reported
Waste Code:	Not reported
Waste Code:	Not reported
Waste Code:	Not reported
Waste Code:	Not reported
Waste Code:	Not reported
Quantity:	5
Units:	G - Gallons (liquids only)* (8.3 pounds)
Number of Containers:	1
Container Type:	DF - Fiberboard or plastic drums (glass)
Handling Method:	T Chemical, physical, or biological treatment.
Specific Gravity:	1
Waste Code:	D002
Waste Code 1_2:	Not reported
Waste Code 1_3:	Not reported
Waste Code 1_4:	Not reported
Waste Code 1_5:	Not reported
Waste Code 1_6:	Not reported
Document ID:	Not reported
Manifest Status:	Not reported
seq:	Not reported
Year:	2013

Map ID
Direction
Distance
Elevation

MAP FINDINGS

Site

Database(s)

EDR ID Number
EPA ID Number

NATIONAL GRID DEWEY AVE SVC CTR (Continued)

1015757885

Trans1 State ID: NYD986980753
Trans2 State ID: Not reported
Generator Ship Date: 11/22/2013
Trans1 Recv Date: 11/22/2013
Trans2 Recv Date: Not reported
TSD Site Recv Date: 11/22/2013
Part A Recv Date: Not reported
Part B Recv Date: Not reported
Generator EPA ID: NYD000730390
Trans1 EPA ID: Not reported
Trans2 EPA ID: Not reported
TSDF ID 1: NYD049836679
TSDF ID 2: Not reported
Manifest Tracking Number: 001055899JJK
Import Indicator: N
Export Indicator: N
Discr Quantity Indicator: N
Discr Type Indicator: N
Discr Residue Indicator: N
Discr Partial Reject Indicator: N
Discr Full Reject Indicator: N
Manifest Ref Number: Not reported
Alt Facility RCRA ID: Not reported
Alt Facility Sign Date: Not reported
MGMT Method Type Code: H141
Waste Code: Not reported
Waste Code: Not reported
Waste Code: Not reported
Waste Code: Not reported
Waste Code: Not reported
Waste Code: Not reported
Quantity: 55
Units: G - Gallons (liquids only)* (8.3 pounds)
Number of Containers: 1
Container Type: DF - Fiberboard or plastic drums (glass)
Handling Method: T Chemical, physical, or biological treatment.
Specific Gravity: 1
Waste Code: Not reported
Waste Code 1_2: Not reported
Waste Code 1_3: Not reported
Waste Code 1_4: D002
Waste Code 1_5: Not reported
Waste Code 1_6: Not reported

Document ID: Not reported
Manifest Status: Not reported
seq: Not reported
Year: 2013
Trans1 State ID: NYD986980753
Trans2 State ID: Not reported
Generator Ship Date: 12/19/2013
Trans1 Recv Date: 12/19/2013
Trans2 Recv Date: Not reported
TSD Site Recv Date: 12/19/2013
Part A Recv Date: Not reported
Part B Recv Date: Not reported
Generator EPA ID: NYD000730390

Map ID
Direction
Distance
Elevation

MAP FINDINGS

Site

Database(s)

EDR ID Number
EPA ID Number

NATIONAL GRID DEWEY AVE SVC CTR (Continued)

1015757885

Trans1 EPA ID:	Not reported
Trans2 EPA ID:	Not reported
TSD ID 1:	NYD049836679
TSD ID 2:	Not reported
Manifest Tracking Number:	001055900JJK
Import Indicator:	N
Export Indicator:	N
Discr Quantity Indicator:	N
Discr Type Indicator:	N
Discr Residue Indicator:	N
Discr Partial Reject Indicator:	N
Discr Full Reject Indicator:	N
Manifest Ref Number:	Not reported
Alt Facility RCRA ID:	Not reported
Alt Facility Sign Date:	Not reported
MGMT Method Type Code:	H141
Waste Code:	Not reported
Waste Code:	Not reported
Waste Code:	Not reported
Waste Code:	Not reported
Waste Code:	Not reported
Waste Code:	Not reported
Quantity:	7
Units:	K - Kilograms (2.2 pounds)
Number of Containers:	1
Container Type:	DF - Fiberboard or plastic drums (glass)
Handling Method:	B Incineration, heat recovery, burning.
Specific Gravity:	1
Waste Code:	B002
Waste Code 1_2:	Not reported
Waste Code 1_3:	Not reported
Waste Code 1_4:	Not reported
Waste Code 1_5:	Not reported
Waste Code 1_6:	Not reported
Document ID:	Not reported
Manifest Status:	Not reported
seq:	Not reported
Year:	2013
Trans1 State ID:	NJD054126164
Trans2 State ID:	Not reported
Generator Ship Date:	01/15/2013
Trans1 Recv Date:	01/15/2013
Trans2 Recv Date:	Not reported
TSD Site Recv Date:	01/16/2013
Part A Recv Date:	Not reported
Part B Recv Date:	Not reported
Generator EPA ID:	NYD000730390
Trans1 EPA ID:	Not reported
Trans2 EPA ID:	Not reported
TSD ID 1:	NYD049836679
TSD ID 2:	Not reported
Manifest Tracking Number:	009322206JJK
Import Indicator:	N
Export Indicator:	N
Discr Quantity Indicator:	N
Discr Type Indicator:	N

Map ID
Direction
Distance
Elevation

MAP FINDINGS

Site

Database(s)

EDR ID Number
EPA ID Number

NATIONAL GRID DEWEY AVE SVC CTR (Continued)

1015757885

Discr Residue Indicator: N
Discr Partial Reject Indicator: N
Discr Full Reject Indicator: N
Manifest Ref Number: Not reported
Alt Facility RCRA ID: Not reported
Alt Facility Sign Date: Not reported
MGMT Method Type Code: H141
Waste Code: Not reported
Waste Code: Not reported
Waste Code: Not reported
Waste Code: Not reported
Waste Code: Not reported
Waste Code: Not reported
Quantity: 721
Units: K - Kilograms (2.2 pounds)
Number of Containers: 1
Container Type: CF - Fiber or plastic boxes, cartons
Handling Method: L Landfill.
Specific Gravity: 1
Waste Code: D008
Waste Code 1_2: B007
Waste Code 1_3: Not reported
Waste Code 1_4: Not reported
Waste Code 1_5: Not reported
Waste Code 1_6: Not reported

Document ID: Not reported
Manifest Status: Not reported
seq: Not reported
Year: 2013
Trans1 State ID: NJD054126164
Trans2 State ID: Not reported
Generator Ship Date: 01/15/2013
Trans1 Recv Date: 01/15/2013
Trans2 Recv Date: Not reported
TSD Site Recv Date: 01/16/2013
Part A Recv Date: Not reported
Part B Recv Date: Not reported
Generator EPA ID: NYD000730390
Trans1 EPA ID: Not reported
Trans2 EPA ID: Not reported
TSDF ID 1: NYD049836679
TSDF ID 2: Not reported
Manifest Tracking Number: 009944498JJK
Import Indicator: N
Export Indicator: N
Discr Quantity Indicator: N
Discr Type Indicator: N
Discr Residue Indicator: N
Discr Partial Reject Indicator: N
Discr Full Reject Indicator: N
Manifest Ref Number: Not reported
Alt Facility RCRA ID: Not reported
Alt Facility Sign Date: Not reported
MGMT Method Type Code: H141
Waste Code: Not reported
Waste Code: Not reported

Map ID
Direction
Distance
Elevation

MAP FINDINGS

Site

Database(s)

EDR ID Number
EPA ID Number

NATIONAL GRID DEWEY AVE SVC CTR (Continued)

1015757885

Waste Code: Not reported
Waste Code: Not reported
Waste Code: Not reported
Waste Code: Not reported
Quantity: 85
Units: P - Pounds
Number of Containers: 1
Container Type: DF - Fiberboard or plastic drums (glass)
Handling Method: B Incineration, heat recovery, burning.
Specific Gravity: 1
Waste Code: D001
Waste Code 1_2: Not reported
Waste Code 1_3: Not reported
Waste Code 1_4: Not reported
Waste Code 1_5: Not reported
Waste Code 1_6: Not reported

Document ID: Not reported
Manifest Status: Not reported
seq: Not reported
Year: 2013
Trans1 State ID: NJD054126164
Trans2 State ID: Not reported
Generator Ship Date: 02/12/2013
Trans1 Recv Date: 02/12/2013
Trans2 Recv Date: Not reported
TSD Site Recv Date: 02/12/2013
Part A Recv Date: Not reported
Part B Recv Date: Not reported
Generator EPA ID: NYD000730390
Trans1 EPA ID: Not reported
Trans2 EPA ID: Not reported
TSDF ID 1: NYD049836679
TSDF ID 2: Not reported
Manifest Tracking Number: 010787058JJK
Import Indicator: N
Export Indicator: N
Discr Quantity Indicator: N
Discr Type Indicator: Y
Discr Residue Indicator: N
Discr Partial Reject Indicator: N
Discr Full Reject Indicator: N
Manifest Ref Number: Not reported
Alt Facility RCRA ID: Not reported
Alt Facility Sign Date: Not reported
MGMT Method Type Code: H141
Waste Code: Not reported
Waste Code: Not reported
Waste Code: Not reported
Waste Code: Not reported
Waste Code: Not reported
Waste Code: Not reported
Quantity: 180
Units: K - Kilograms (2.2 pounds)
Number of Containers: 1
Container Type: DM - Metal drums, barrels
Handling Method: B Incineration, heat recovery, burning.

Map ID
Direction
Distance
Elevation

MAP FINDINGS

Site

Database(s)

EDR ID Number
EPA ID Number

NATIONAL GRID DEWEY AVE SVC CTR (Continued)

1015757885

Specific Gravity:	1
Waste Code:	B002
Waste Code 1_2:	Not reported
Waste Code 1_3:	Not reported
Waste Code 1_4:	Not reported
Waste Code 1_5:	Not reported
Waste Code 1_6:	Not reported
Document ID:	Not reported
Manifest Status:	Not reported
seq:	Not reported
Year:	2013
Trans1 State ID:	NJD054126164
Trans2 State ID:	Not reported
Generator Ship Date:	02/12/2013
Trans1 Recv Date:	02/12/2013
Trans2 Recv Date:	Not reported
TSD Site Recv Date:	02/12/2013
Part A Recv Date:	Not reported
Part B Recv Date:	Not reported
Generator EPA ID:	NYD000730390
Trans1 EPA ID:	Not reported
Trans2 EPA ID:	Not reported
TSD ID 1:	NYD049836679
TSD ID 2:	Not reported
Manifest Tracking Number:	010787058JJK
Import Indicator:	N
Export Indicator:	N
Discr Quantity Indicator:	N
Discr Type Indicator:	Y
Discr Residue Indicator:	N
Discr Partial Reject Indicator:	N
Discr Full Reject Indicator:	N
Manifest Ref Number:	Not reported
Alt Facility RCRA ID:	Not reported
Alt Facility Sign Date:	Not reported
MGMT Method Type Code:	H141
Waste Code:	Not reported
Waste Code:	Not reported
Waste Code:	Not reported
Waste Code:	Not reported
Waste Code:	Not reported
Waste Code:	Not reported
Quantity:	121
Units:	P - Pounds
Number of Containers:	1
Container Type:	DM - Metal drums, barrels
Handling Method:	B Incineration, heat recovery, burning.
Specific Gravity:	1
Waste Code:	D001
Waste Code 1_2:	D008
Waste Code 1_3:	D027
Waste Code 1_4:	D039
Waste Code 1_5:	U159
Waste Code 1_6:	Not reported
Document ID:	Not reported

Map ID
Direction
Distance
Elevation

MAP FINDINGS

Site

Database(s)

EDR ID Number
EPA ID Number

NATIONAL GRID DEWEY AVE SVC CTR (Continued)

1015757885

Manifest Status: Not reported
seq: Not reported
Year: 2013
Trans1 State ID: NJD054126164
Trans2 State ID: Not reported
Generator Ship Date: 02/12/2013
Trans1 Recv Date: 02/12/2013
Trans2 Recv Date: Not reported
TSD Site Recv Date: 02/12/2013
Part A Recv Date: Not reported
Part B Recv Date: Not reported
Generator EPA ID: NYD000730390
Trans1 EPA ID: Not reported
Trans2 EPA ID: Not reported
TSDF ID 1: NYD049836679
TSDF ID 2: Not reported
Manifest Tracking Number: 010787058JJK
Import Indicator: N
Export Indicator: N
Discr Quantity Indicator: N
Discr Type Indicator: Y
Discr Residue Indicator: N
Discr Partial Reject Indicator: N
Discr Full Reject Indicator: N
Manifest Ref Number: Not reported
Alt Facility RCRA ID: Not reported
Alt Facility Sign Date: Not reported
MGMT Method Type Code: H141
Waste Code: Not reported
Waste Code: Not reported
Waste Code: Not reported
Waste Code: Not reported
Waste Code: Not reported
Waste Code: Not reported
Quantity: 247
Units: P - Pounds
Number of Containers: 1
Container Type: DM - Metal drums, barrels
Handling Method: B Incineration, heat recovery, burning.
Specific Gravity: 1
Waste Code: D001
Waste Code 1_2: Not reported
Waste Code 1_3: Not reported
Waste Code 1_4: Not reported
Waste Code 1_5: Not reported
Waste Code 1_6: Not reported

Document ID: Not reported
Manifest Status: Not reported
seq: Not reported
Year: 2013
Trans1 State ID: NJD054126164
Trans2 State ID: Not reported
Generator Ship Date: 02/12/2013
Trans1 Recv Date: 02/12/2013
Trans2 Recv Date: Not reported
TSD Site Recv Date: 02/12/2013

Map ID
Direction
Distance
Elevation

MAP FINDINGS

Site

Database(s)

EDR ID Number
EPA ID Number

NATIONAL GRID DEWEY AVE SVC CTR (Continued)

1015757885

Part A Recv Date: Not reported
Part B Recv Date: Not reported
Generator EPA ID: NYD000730390
Trans1 EPA ID: Not reported
Trans2 EPA ID: Not reported
TSD ID 1: NYD049836679
TSD ID 2: Not reported
Manifest Tracking Number: 010787058JJK
Import Indicator: N
Export Indicator: N
Discr Quantity Indicator: N
Discr Type Indicator: Y
Discr Residue Indicator: N
Discr Partial Reject Indicator: N
Discr Full Reject Indicator: N
Manifest Ref Number: Not reported
Alt Facility RCRA ID: Not reported
Alt Facility Sign Date: Not reported
MGMT Method Type Code: H141
Waste Code: Not reported
Waste Code: Not reported
Waste Code: Not reported
Waste Code: Not reported
Waste Code: Not reported
Waste Code: Not reported
Quantity: 660
Units: K - Kilograms (2.2 pounds)
Number of Containers: 1
Container Type: CF - Fiber or plastic boxes, cartons
Handling Method: L Landfill.
Specific Gravity: 1
Waste Code: D008
Waste Code 1_2: B007
Waste Code 1_3: Not reported
Waste Code 1_4: Not reported
Waste Code 1_5: Not reported
Waste Code 1_6: Not reported

Document ID: Not reported
Manifest Status: Not reported
seq: Not reported
Year: 2013
Trans1 State ID: NJD054126164
Trans2 State ID: Not reported
Generator Ship Date: 02/12/2013
Trans1 Recv Date: 02/12/2013
Trans2 Recv Date: Not reported
TSD Site Recv Date: 02/12/2013
Part A Recv Date: Not reported
Part B Recv Date: Not reported
Generator EPA ID: NYD000730390
Trans1 EPA ID: Not reported
Trans2 EPA ID: Not reported
TSD ID 1: NYD049836679
TSD ID 2: Not reported
Manifest Tracking Number: 010787062JJK
Import Indicator: N

Map ID
Direction
Distance
Elevation

MAP FINDINGS

Site

Database(s)

EDR ID Number
EPA ID Number

NATIONAL GRID DEWEY AVE SVC CTR (Continued)

1015757885

Export Indicator: N
Discr Quantity Indicator: N
Discr Type Indicator: N
Discr Residue Indicator: N
Discr Partial Reject Indicator: N
Discr Full Reject Indicator: N
Manifest Ref Number: Not reported
Alt Facility RCRA ID: Not reported
Alt Facility Sign Date: Not reported
MGMT Method Type Code: H141
Waste Code: Not reported
Waste Code: Not reported
Waste Code: Not reported
Waste Code: Not reported
Waste Code: Not reported
Waste Code: Not reported
Quantity: 340
Units: P - Pounds
Number of Containers: 1
Container Type: DF - Fiberboard or plastic drums (glass)
Handling Method: R Material recovery of more than 75 percent of the total material.
Specific Gravity: 1
Waste Code: D002
Waste Code 1_2: D008
Waste Code 1_3: Not reported
Waste Code 1_4: Not reported
Waste Code 1_5: Not reported
Waste Code 1_6: Not reported

Document ID: Not reported
Manifest Status: Not reported
seq: Not reported
Year: 2013
Trans1 State ID: NJD054126164
Trans2 State ID: Not reported
Generator Ship Date: 03/12/2013
Trans1 Recv Date: 03/12/2013
Trans2 Recv Date: Not reported
TSD Site Recv Date: 03/12/2013
Part A Recv Date: Not reported
Part B Recv Date: Not reported
Generator EPA ID: NYD000730390
Trans1 EPA ID: Not reported
Trans2 EPA ID: Not reported
TSDF ID 1: NYD049836679
TSDF ID 2: Not reported
Manifest Tracking Number: 010787406JJK
Import Indicator: N
Export Indicator: N
Discr Quantity Indicator: N
Discr Type Indicator: N
Discr Residue Indicator: N
Discr Partial Reject Indicator: N
Discr Full Reject Indicator: N
Manifest Ref Number: Not reported
Alt Facility RCRA ID: Not reported
Alt Facility Sign Date: Not reported

Map ID
Direction
Distance
Elevation

MAP FINDINGS

Site

Database(s)

EDR ID Number
EPA ID Number

NATIONAL GRID DEWEY AVE SVC CTR (Continued)

1015757885

MGMT Method Type Code: H141
Waste Code: Not reported
Waste Code: Not reported
Waste Code: Not reported
Waste Code: Not reported
Waste Code: Not reported
Waste Code: Not reported
Quantity: 179
Units: P - Pounds
Number of Containers: 1
Container Type: DM - Metal drums, barrels
Handling Method: B Incineration, heat recovery, burning.
Specific Gravity: 1
Waste Code: D001
Waste Code 1_2: D007
Waste Code 1_3: D008
Waste Code 1_4: Not reported
Waste Code 1_5: Not reported
Waste Code 1_6: Not reported

Document ID: Not reported
Manifest Status: Not reported
seq: Not reported
Year: 2013
Trans1 State ID: NJD054126164
Trans2 State ID: Not reported
Generator Ship Date: 03/12/2013
Trans1 Recv Date: 03/12/2013
Trans2 Recv Date: Not reported
TSD Site Recv Date: 03/12/2013
Part A Recv Date: Not reported
Part B Recv Date: Not reported
Generator EPA ID: NYD000730390
Trans1 EPA ID: Not reported
Trans2 EPA ID: Not reported
TSDF ID 1: NYD049836679
TSDF ID 2: Not reported
Manifest Tracking Number: 010787406JJK
Import Indicator: N
Export Indicator: N
Discr Quantity Indicator: N
Discr Type Indicator: N
Discr Residue Indicator: N
Discr Partial Reject Indicator: N
Discr Full Reject Indicator: N
Manifest Ref Number: Not reported
Alt Facility RCRA ID: Not reported
Alt Facility Sign Date: Not reported
MGMT Method Type Code: H141
Waste Code: Not reported
Waste Code: Not reported
Waste Code: Not reported
Waste Code: Not reported
Waste Code: Not reported
Waste Code: Not reported
Quantity: 665
Units: K - Kilograms (2.2 pounds)

Map ID
Direction
Distance
Elevation

MAP FINDINGS

Site

Database(s)

EDR ID Number
EPA ID Number

NATIONAL GRID DEWEY AVE SVC CTR (Continued)

1015757885

Number of Containers: 1
Container Type: CF - Fiber or plastic boxes, cartons
Handling Method: L Landfill.
Specific Gravity: 1
Waste Code: D008
Waste Code 1_2: B007
Waste Code 1_3: Not reported
Waste Code 1_4: Not reported
Waste Code 1_5: Not reported
Waste Code 1_6: Not reported

Document ID: Not reported
Manifest Status: Not reported
seq: Not reported
Year: 2013
Trans1 State ID: NJD054126164
Trans2 State ID: Not reported
Generator Ship Date: 04/10/2013
Trans1 Recv Date: 04/10/2013
Trans2 Recv Date: Not reported
TSD Site Recv Date: 04/10/2013
Part A Recv Date: Not reported
Part B Recv Date: Not reported
Generator EPA ID: NYD000730390
Trans1 EPA ID: Not reported
Trans2 EPA ID: Not reported
TSDF ID 1: NYD049836679
TSDF ID 2: Not reported
Manifest Tracking Number: 010787563JJK
Import Indicator: N
Export Indicator: N
Discr Quantity Indicator: N
Discr Type Indicator: N
Discr Residue Indicator: N
Discr Partial Reject Indicator: N
Discr Full Reject Indicator: N
Manifest Ref Number: Not reported
Alt Facility RCRA ID: Not reported
Alt Facility Sign Date: Not reported
MGMT Method Type Code: H141
Waste Code: Not reported
Waste Code: Not reported
Waste Code: Not reported
Waste Code: Not reported
Waste Code: Not reported
Waste Code: Not reported
Quantity: 124
Units: P - Pounds
Number of Containers: 1
Container Type: DM - Metal drums, barrels
Handling Method: B Incineration, heat recovery, burning.
Specific Gravity: 1
Waste Code: D001
Waste Code 1_2: D008
Waste Code 1_3: D027
Waste Code 1_4: D039
Waste Code 1_5: U159

Map ID
Direction
Distance
Elevation

MAP FINDINGS

Site

Database(s)

EDR ID Number
EPA ID Number

NATIONAL GRID DEWEY AVE SVC CTR (Continued)

1015757885

Waste Code 1_6:	Not reported
Document ID:	Not reported
Manifest Status:	Not reported
seq:	Not reported
Year:	2013
Trans1 State ID:	NJD054126164
Trans2 State ID:	Not reported
Generator Ship Date:	04/10/2013
Trans1 Recv Date:	04/10/2013
Trans2 Recv Date:	Not reported
TSD Site Recv Date:	04/10/2013
Part A Recv Date:	Not reported
Part B Recv Date:	Not reported
Generator EPA ID:	NYD000730390
Trans1 EPA ID:	Not reported
Trans2 EPA ID:	Not reported
TSDF ID 1:	NYD049836679
TSDF ID 2:	Not reported
Manifest Tracking Number:	010787563JJK
Import Indicator:	N
Export Indicator:	N
Discr Quantity Indicator:	N
Discr Type Indicator:	N
Discr Residue Indicator:	N
Discr Partial Reject Indicator:	N
Discr Full Reject Indicator:	N
Manifest Ref Number:	Not reported
Alt Facility RCRA ID:	Not reported
Alt Facility Sign Date:	Not reported
MGMT Method Type Code:	H141
Waste Code:	Not reported
Waste Code:	Not reported
Waste Code:	Not reported
Waste Code:	Not reported
Waste Code:	Not reported
Waste Code:	Not reported
Quantity:	740
Units:	K - Kilograms (2.2 pounds)
Number of Containers:	1
Container Type:	CF - Fiber or plastic boxes, cartons
Handling Method:	L Landfill.
Specific Gravity:	1
Waste Code:	D008
Waste Code 1_2:	B007
Waste Code 1_3:	Not reported
Waste Code 1_4:	Not reported
Waste Code 1_5:	Not reported
Waste Code 1_6:	Not reported
Document ID:	Not reported
Manifest Status:	Not reported
seq:	Not reported
Year:	2013
Trans1 State ID:	NJD054126164
Trans2 State ID:	Not reported
Generator Ship Date:	04/10/2013

Map ID
Direction
Distance
Elevation

MAP FINDINGS

Site

Database(s)

EDR ID Number
EPA ID Number

NATIONAL GRID DEWEY AVE SVC CTR (Continued)

1015757885

Trans1 Recv Date: 04/10/2013
Trans2 Recv Date: Not reported
TSD Site Recv Date: 04/10/2013
Part A Recv Date: Not reported
Part B Recv Date: Not reported
Generator EPA ID: NYD000730390
Trans1 EPA ID: Not reported
Trans2 EPA ID: Not reported
TSD ID 1: NYD049836679
TSD ID 2: Not reported
Manifest Tracking Number: 010787565JJK
Import Indicator: N
Export Indicator: N
Discr Quantity Indicator: N
Discr Type Indicator: N
Discr Residue Indicator: N
Discr Partial Reject Indicator: N
Discr Full Reject Indicator: N
Manifest Ref Number: Not reported
Alt Facility RCRA ID: Not reported
Alt Facility Sign Date: Not reported
MGMT Method Type Code: H141
Waste Code: Not reported
Waste Code: Not reported
Waste Code: Not reported
Waste Code: Not reported
Waste Code: Not reported
Waste Code: Not reported
Quantity: 121
Units: P - Pounds
Number of Containers: 1
Container Type: DF - Fiberboard or plastic drums (glass)
Handling Method: R Material recovery of more than 75 percent of the total material.
Specific Gravity: 1
Waste Code: D002
Waste Code 1_2: D008
Waste Code 1_3: Not reported
Waste Code 1_4: Not reported
Waste Code 1_5: Not reported
Waste Code 1_6: Not reported

Document ID: Not reported
Manifest Status: Not reported
seq: Not reported
Year: 2013
Trans1 State ID: NJD054126164
Trans2 State ID: Not reported
Generator Ship Date: 05/07/2013
Trans1 Recv Date: 05/07/2013
Trans2 Recv Date: Not reported
TSD Site Recv Date: 05/08/2013
Part A Recv Date: Not reported
Part B Recv Date: Not reported
Generator EPA ID: NYD000730390
Trans1 EPA ID: Not reported
Trans2 EPA ID: Not reported
TSD ID 1: NYD049836679

Map ID
Direction
Distance
Elevation

MAP FINDINGS

Site

Database(s)

EDR ID Number
EPA ID Number

NATIONAL GRID DEWEY AVE SVC CTR (Continued)

1015757885

TSDF ID 2:	Not reported
Manifest Tracking Number:	010787764JJK
Import Indicator:	N
Export Indicator:	N
Discr Quantity Indicator:	N
Discr Type Indicator:	N
Discr Residue Indicator:	N
Discr Partial Reject Indicator:	N
Discr Full Reject Indicator:	N
Manifest Ref Number:	Not reported
Alt Facility RCRA ID:	Not reported
Alt Facility Sign Date:	Not reported
MGMT Method Type Code:	H141
Waste Code:	Not reported
Waste Code:	Not reported
Waste Code:	Not reported
Waste Code:	Not reported
Waste Code:	Not reported
Waste Code:	Not reported
Quantity:	118
Units:	P - Pounds
Number of Containers:	1
Container Type:	DF - Fiberboard or plastic drums (glass)
Handling Method:	T Chemical, physical, or biological treatment.
Specific Gravity:	1
Waste Code:	D002
Waste Code 1_2:	D008
Waste Code 1_3:	Not reported
Waste Code 1_4:	Not reported
Waste Code 1_5:	Not reported
Waste Code 1_6:	Not reported
Document ID:	Not reported
Manifest Status:	Not reported
seq:	Not reported
Year:	2013
Trans1 State ID:	NJD054126164
Trans2 State ID:	Not reported
Generator Ship Date:	05/07/2013
Trans1 Recv Date:	05/07/2013
Trans2 Recv Date:	Not reported
TSD Site Recv Date:	05/08/2013
Part A Recv Date:	Not reported
Part B Recv Date:	Not reported
Generator EPA ID:	NYD000730390
Trans1 EPA ID:	Not reported
Trans2 EPA ID:	Not reported
TSDF ID 1:	NYD049836679
TSDF ID 2:	Not reported
Manifest Tracking Number:	010787764JJK
Import Indicator:	N
Export Indicator:	N
Discr Quantity Indicator:	N
Discr Type Indicator:	N
Discr Residue Indicator:	N
Discr Partial Reject Indicator:	N
Discr Full Reject Indicator:	N

Map ID
 Direction
 Distance
 Elevation

MAP FINDINGS

Site

Database(s)

EDR ID Number
 EPA ID Number

NATIONAL GRID DEWEY AVE SVC CTR (Continued)

1015757885

Manifest Ref Number: Not reported
 Alt Facility RCRA ID: Not reported
 Alt Facility Sign Date: Not reported
 MGMT Method Type Code: H141
 Waste Code: Not reported
 Waste Code: Not reported
 Waste Code: Not reported
 Waste Code: Not reported
 Waste Code: Not reported
 Waste Code: Not reported
 Quantity: 617
 Units: K - Kilograms (2.2 pounds)
 Number of Containers: 1
 Container Type: CF - Fiber or plastic boxes, cartons
 Handling Method: L Landfill.
 Specific Gravity: 1
 Waste Code: D006
 Waste Code 1_2: B007
 Waste Code 1_3: Not reported
 Waste Code 1_4: Not reported
 Waste Code 1_5: Not reported
 Waste Code 1_6: Not reported

[Click this hyperlink](#) while viewing on your computer to access
 1148 additional NY_MANIFEST: record(s) in the EDR Site Report.

**AY219
 WNW
 1/2-1
 0.712 mi.
 3760 ft.**

**NIMO - SYRACUSE - ERIE MGP
 300 ERIC BLVD WEST
 SYRACUSE, NY 13202**

**EDR MGP 1008408047
 N/A**

Site 4 of 4 in cluster AY

Relative: Manufactured Gas Plants:
Lower No additional information available

**Actual:
 400 ft.**

**220
 SSW
 1/2-1
 0.903 mi.
 4770 ft.**

**SOUTH SALINA SIDA
 1016-1018 MONTGOMERY ST.
 SYRACUSE, NY 13204**

**NY SHWS S113916746
 N/A**

Relative: SHWS:
Lower Program: HW
 Site Code: 422215
 Classification: N
 Region: 7
 Acres: Not reported
 HW Code: 734120
 Record Add: 11/25/2009
 Record Upd: 02/19/2010
 Updated By: BRWOLOSE
 Site Description: Description Not Available
 Env Problem: Not reported

**Actual:
 391 ft.**

Map ID
Direction
Distance
Elevation

MAP FINDINGS

Site

Database(s)

EDR ID Number
EPA ID Number

SOUTH SALINA SIDA (Continued)

S113916746

Health Problem: Not reported
Dump: Not reported
Structure: Not reported
Lagoon: Not reported
Landfill: Not reported
Pond: Not reported
Disp Start: Not reported
Disp Term: Not reported
Lat/Long: Not reported
Dell: Not reported
Record Add: Not reported
Record Upd: Not reported
Updated By: Not reported
Own Op: Owner
Sub Type: C01
Owner Name: Not reported
Owner Company: Syracuse Industrial Development Agency
Owner Address: 201 E. Washington Street
Owner Addr2: Not reported
Owner City,St,Zip: Syracuse, NY 13202
Owner Country: United States of America
HW Code: Not reported
Waste Type: Not reported
Waste Quantity: Not reported
Waste Code: Not reported
Crossref ID: Not reported
Cross Ref Type Code: Not reported
Cross Ref Type: Not reported
Record Added Date: Not reported
Record Updated: Not reported
Updated By: Not reported

Count: 9 records.

ORPHAN SUMMARY

City	EDR ID	Site Name	Site Address	Zip	Database(s)
SYRACUSE	S104619126	SPILL NUMBER 8601051	CEDAR ST		NY LTANKS
SYRACUSE	S113922034	CORNER OF ERIE BLVD. & PEAT STREET	CORNER OF ERIE BLVD & PEAT STR		NY VCP
SYRACUSE	S108146406	ROTONDO WAREHOUSE	WEST DIVISION STREET	13204	NY SHWS, NY HSWDS
SYRACUSE	1015735659	NIAGARA MOHAWK /NM HQ	ERIE BOULEVARD WEST	13202	SEMS-ARCHIVE
SYRACUSE	1003863791	SYRACUSE CHILLDED PLOW CO	501 W FAYETTE & 125 MARCELLUS	13204	SEMS-ARCHIVE
SYRACUSE	S113916519	FORM. DUPLI GRAPHICS FACILITY(400	358 WEST JEFFERSON STREET & WE	13202	NY VCP, NY BROWNFIELDS
SYRACUSE	S113916541	W.JEFFERSON ST. ROADWAY&ROW(400 OF	WEST JEFFERSON STREET	13202	NY VCP, NY BROWNFIELDS
SYRACUSE	S113492639	SIDA PROPERTIES	SOUTH SALINA/MONTGOMERY STREET	13202	NY SHWS
SYRACUSE	S106905168	OLD TIP-TOP BAKERY	SHONNARD STREET	13204	NY SHWS

GOVERNMENT RECORDS SEARCHED / DATA CURRENCY TRACKING

To maintain currency of the following federal and state databases, EDR contacts the appropriate governmental agency on a monthly or quarterly basis, as required.

Number of Days to Update: Provides confirmation that EDR is reporting records that have been updated within 90 days from the date the government agency made the information available to the public.

STANDARD ENVIRONMENTAL RECORDS

Federal NPL site list

NPL: National Priority List

National Priorities List (Superfund). The NPL is a subset of CERCLIS and identifies over 1,200 sites for priority cleanup under the Superfund Program. NPL sites may encompass relatively large areas. As such, EDR provides polygon coverage for over 1,000 NPL site boundaries produced by EPA's Environmental Photographic Interpretation Center (EPIC) and regional EPA offices.

Date of Government Version: 03/07/2016	Source: EPA
Date Data Arrived at EDR: 04/05/2016	Telephone: N/A
Date Made Active in Reports: 04/15/2016	Last EDR Contact: 07/07/2016
Number of Days to Update: 10	Next Scheduled EDR Contact: 10/17/2016
	Data Release Frequency: Quarterly

NPL Site Boundaries

Sources:

EPA's Environmental Photographic Interpretation Center (EPIC)
Telephone: 202-564-7333

EPA Region 1
Telephone 617-918-1143

EPA Region 6
Telephone: 214-655-6659

EPA Region 3
Telephone 215-814-5418

EPA Region 7
Telephone: 913-551-7247

EPA Region 4
Telephone 404-562-8033

EPA Region 8
Telephone: 303-312-6774

EPA Region 5
Telephone 312-886-6686

EPA Region 9
Telephone: 415-947-4246

EPA Region 10
Telephone 206-553-8665

Proposed NPL: Proposed National Priority List Sites

A site that has been proposed for listing on the National Priorities List through the issuance of a proposed rule in the Federal Register. EPA then accepts public comments on the site, responds to the comments, and places on the NPL those sites that continue to meet the requirements for listing.

Date of Government Version: 03/07/2016	Source: EPA
Date Data Arrived at EDR: 04/05/2016	Telephone: N/A
Date Made Active in Reports: 04/15/2016	Last EDR Contact: 07/07/2016
Number of Days to Update: 10	Next Scheduled EDR Contact: 10/17/2016
	Data Release Frequency: Quarterly

NPL LIENS: Federal Superfund Liens

Federal Superfund Liens. Under the authority granted the USEPA by CERCLA of 1980, the USEPA has the authority to file liens against real property in order to recover remedial action expenditures or when the property owner received notification of potential liability. USEPA compiles a listing of filed notices of Superfund Liens.

Date of Government Version: 10/15/1991	Source: EPA
Date Data Arrived at EDR: 02/02/1994	Telephone: 202-564-4267
Date Made Active in Reports: 03/30/1994	Last EDR Contact: 08/15/2011
Number of Days to Update: 56	Next Scheduled EDR Contact: 11/28/2011
	Data Release Frequency: No Update Planned

GOVERNMENT RECORDS SEARCHED / DATA CURRENCY TRACKING

Federal Delisted NPL site list

Delisted NPL: National Priority List Deletions

The National Oil and Hazardous Substances Pollution Contingency Plan (NCP) establishes the criteria that the EPA uses to delete sites from the NPL. In accordance with 40 CFR 300.425.(e), sites may be deleted from the NPL where no further response is appropriate.

Date of Government Version: 03/07/2016	Source: EPA
Date Data Arrived at EDR: 04/05/2016	Telephone: N/A
Date Made Active in Reports: 04/15/2016	Last EDR Contact: 07/07/2016
Number of Days to Update: 10	Next Scheduled EDR Contact: 10/17/2016
	Data Release Frequency: Quarterly

Federal CERCLIS list

FEDERAL FACILITY: Federal Facility Site Information listing

A listing of National Priority List (NPL) and Base Realignment and Closure (BRAC) sites found in the Comprehensive Environmental Response, Compensation and Liability Information System (CERCLIS) Database where EPA Federal Facilities Restoration and Reuse Office is involved in cleanup activities.

Date of Government Version: 11/13/2015	Source: Environmental Protection Agency
Date Data Arrived at EDR: 01/06/2016	Telephone: 703-603-8704
Date Made Active in Reports: 05/20/2016	Last EDR Contact: 07/06/2016
Number of Days to Update: 135	Next Scheduled EDR Contact: 10/17/2016
	Data Release Frequency: Varies

SEMS: Superfund Enterprise Management System

SEMS (Superfund Enterprise Management System) tracks hazardous waste sites, potentially hazardous waste sites, and remedial activities performed in support of EPA's Superfund Program across the United States. The list was formerly know as CERCLIS, renamed to SEMS by the EPA in 2015. The list contains data on potentially hazardous waste sites that have been reported to the USEPA by states, municipalities, private companies and private persons, pursuant to Section 103 of the Comprehensive Environmental Response, Compensation, and Liability Act (CERCLA). This dataset also contains sites which are either proposed to or on the National Priorities List (NPL) and the sites which are in the screening and assessment phase for possible inclusion on the NPL.

Date of Government Version: 03/07/2016	Source: EPA
Date Data Arrived at EDR: 04/05/2016	Telephone: 800-424-9346
Date Made Active in Reports: 04/15/2016	Last EDR Contact: 04/05/2016
Number of Days to Update: 10	Next Scheduled EDR Contact: 08/01/2016
	Data Release Frequency: Quarterly

Federal CERCLIS NFRAP site list

SEMS-ARCHIVE: Superfund Enterprise Management System Archive

GOVERNMENT RECORDS SEARCHED / DATA CURRENCY TRACKING

SEMS-ARCHIVE (Superfund Enterprise Management System Archive) tracks sites that have no further interest under the Federal Superfund Program based on available information. The list was formerly known as the CERCLIS-NFRAP, renamed to SEMS ARCHIVE by the EPA in 2015. EPA may perform a minimal level of assessment work at a site while it is archived if site conditions change and/or new information becomes available. Archived sites have been removed and archived from the inventory of SEMS sites. Archived status indicates that, to the best of EPA's knowledge, assessment at a site has been completed and that EPA has determined no further steps will be taken to list the site on the National Priorities List (NPL), unless information indicates this decision was not appropriate or other considerations require a recommendation for listing at a later time. The decision does not necessarily mean that there is no hazard associated with a given site; it only means that, based upon available information, the location is not judged to be potential NPL site.

Date of Government Version: 03/07/2016	Source: EPA
Date Data Arrived at EDR: 04/05/2016	Telephone: 800-424-9346
Date Made Active in Reports: 04/15/2016	Last EDR Contact: 04/05/2016
Number of Days to Update: 10	Next Scheduled EDR Contact: 08/01/2016
	Data Release Frequency: Quarterly

Federal RCRA CORRACTS facilities list

CORRACTS: Corrective Action Report

CORRACTS identifies hazardous waste handlers with RCRA corrective action activity.

Date of Government Version: 12/09/2015	Source: EPA
Date Data Arrived at EDR: 03/02/2016	Telephone: 800-424-9346
Date Made Active in Reports: 04/05/2016	Last EDR Contact: 06/30/2016
Number of Days to Update: 34	Next Scheduled EDR Contact: 10/10/2016
	Data Release Frequency: Quarterly

Federal RCRA non-CORRACTS TSD facilities list

RCRA-TSDF: RCRA - Treatment, Storage and Disposal

RCRAInfo is EPA's comprehensive information system, providing access to data supporting the Resource Conservation and Recovery Act (RCRA) of 1976 and the Hazardous and Solid Waste Amendments (HSWA) of 1984. The database includes selective information on sites which generate, transport, store, treat and/or dispose of hazardous waste as defined by the Resource Conservation and Recovery Act (RCRA). Transporters are individuals or entities that move hazardous waste from the generator offsite to a facility that can recycle, treat, store, or dispose of the waste. TSDFs treat, store, or dispose of the waste.

Date of Government Version: 12/09/2015	Source: Environmental Protection Agency
Date Data Arrived at EDR: 03/02/2016	Telephone: (212) 637-3660
Date Made Active in Reports: 04/05/2016	Last EDR Contact: 06/30/2016
Number of Days to Update: 34	Next Scheduled EDR Contact: 10/17/2016
	Data Release Frequency: Quarterly

Federal RCRA generators list

RCRA-LQG: RCRA - Large Quantity Generators

RCRAInfo is EPA's comprehensive information system, providing access to data supporting the Resource Conservation and Recovery Act (RCRA) of 1976 and the Hazardous and Solid Waste Amendments (HSWA) of 1984. The database includes selective information on sites which generate, transport, store, treat and/or dispose of hazardous waste as defined by the Resource Conservation and Recovery Act (RCRA). Large quantity generators (LQGs) generate over 1,000 kilograms (kg) of hazardous waste, or over 1 kg of acutely hazardous waste per month.

Date of Government Version: 12/09/2015	Source: Environmental Protection Agency
Date Data Arrived at EDR: 03/02/2016	Telephone: (212) 637-3660
Date Made Active in Reports: 04/05/2016	Last EDR Contact: 06/30/2016
Number of Days to Update: 34	Next Scheduled EDR Contact: 10/17/2016
	Data Release Frequency: Quarterly

GOVERNMENT RECORDS SEARCHED / DATA CURRENCY TRACKING

RCRA-SQG: RCRA - Small Quantity Generators

RCRAInfo is EPA's comprehensive information system, providing access to data supporting the Resource Conservation and Recovery Act (RCRA) of 1976 and the Hazardous and Solid Waste Amendments (HSWA) of 1984. The database includes selective information on sites which generate, transport, store, treat and/or dispose of hazardous waste as defined by the Resource Conservation and Recovery Act (RCRA). Small quantity generators (SQGs) generate between 100 kg and 1,000 kg of hazardous waste per month.

Date of Government Version: 12/09/2015	Source: Environmental Protection Agency
Date Data Arrived at EDR: 03/02/2016	Telephone: (212) 637-3660
Date Made Active in Reports: 04/05/2016	Last EDR Contact: 06/30/2016
Number of Days to Update: 34	Next Scheduled EDR Contact: 10/17/2016
	Data Release Frequency: Quarterly

RCRA-CESQG: RCRA - Conditionally Exempt Small Quantity Generators

RCRAInfo is EPA's comprehensive information system, providing access to data supporting the Resource Conservation and Recovery Act (RCRA) of 1976 and the Hazardous and Solid Waste Amendments (HSWA) of 1984. The database includes selective information on sites which generate, transport, store, treat and/or dispose of hazardous waste as defined by the Resource Conservation and Recovery Act (RCRA). Conditionally exempt small quantity generators (CESQGs) generate less than 100 kg of hazardous waste, or less than 1 kg of acutely hazardous waste per month.

Date of Government Version: 12/09/2015	Source: Environmental Protection Agency
Date Data Arrived at EDR: 03/02/2016	Telephone: (212) 637-3660
Date Made Active in Reports: 04/05/2016	Last EDR Contact: 06/30/2016
Number of Days to Update: 34	Next Scheduled EDR Contact: 10/17/2016
	Data Release Frequency: Varies

Federal institutional controls / engineering controls registries

LUCIS: Land Use Control Information System

LUCIS contains records of land use control information pertaining to the former Navy Base Realignment and Closure properties.

Date of Government Version: 05/28/2015	Source: Department of the Navy
Date Data Arrived at EDR: 05/29/2015	Telephone: 843-820-7326
Date Made Active in Reports: 06/11/2015	Last EDR Contact: 05/16/2016
Number of Days to Update: 13	Next Scheduled EDR Contact: 08/29/2016
	Data Release Frequency: Varies

US ENG CONTROLS: Engineering Controls Sites List

A listing of sites with engineering controls in place. Engineering controls include various forms of caps, building foundations, liners, and treatment methods to create pathway elimination for regulated substances to enter environmental media or effect human health.

Date of Government Version: 09/10/2015	Source: Environmental Protection Agency
Date Data Arrived at EDR: 09/11/2015	Telephone: 703-603-0695
Date Made Active in Reports: 11/03/2015	Last EDR Contact: 05/25/2016
Number of Days to Update: 53	Next Scheduled EDR Contact: 09/12/2016
	Data Release Frequency: Varies

US INST CONTROL: Sites with Institutional Controls

A listing of sites with institutional controls in place. Institutional controls include administrative measures, such as groundwater use restrictions, construction restrictions, property use restrictions, and post remediation care requirements intended to prevent exposure to contaminants remaining on site. Deed restrictions are generally required as part of the institutional controls.

Date of Government Version: 09/10/2015	Source: Environmental Protection Agency
Date Data Arrived at EDR: 09/11/2015	Telephone: 703-603-0695
Date Made Active in Reports: 11/03/2015	Last EDR Contact: 05/25/2016
Number of Days to Update: 53	Next Scheduled EDR Contact: 09/12/2016
	Data Release Frequency: Varies

GOVERNMENT RECORDS SEARCHED / DATA CURRENCY TRACKING

Federal ERNS list

ERNS: Emergency Response Notification System

Emergency Response Notification System. ERNS records and stores information on reported releases of oil and hazardous substances.

Date of Government Version: 03/28/2016
Date Data Arrived at EDR: 03/30/2016
Date Made Active in Reports: 05/20/2016
Number of Days to Update: 51

Source: National Response Center, United States Coast Guard
Telephone: 202-267-2180
Last EDR Contact: 06/28/2016
Next Scheduled EDR Contact: 10/10/2016
Data Release Frequency: Annually

State- and tribal - equivalent CERCLIS

SHWS: Inactive Hazardous Waste Disposal Sites in New York State

Referred to as the State Superfund Program, the Inactive Hazardous Waste Disposal Site Remedial Program is the cleanup program for inactive hazardous waste sites and now includes hazardous substance sites

Date of Government Version: 05/17/2016
Date Data Arrived at EDR: 05/19/2016
Date Made Active in Reports: 07/07/2016
Number of Days to Update: 49

Source: Department of Environmental Conservation
Telephone: 518-402-9622
Last EDR Contact: 05/19/2016
Next Scheduled EDR Contact: 08/29/2016
Data Release Frequency: Annually

VAPOR REOPENED: Vapor Intrusion Legacy Site List

New York is currently re-evaluating previous assumptions and decisions regarding the potential for soil vapor intrusion exposures at sites. As a result, all past, current, and future contaminated sites will be evaluated to determine whether these sites have the potential for exposures related to soil vapor intrusion.

Date of Government Version: 08/01/2015
Date Data Arrived at EDR: 11/19/2015
Date Made Active in Reports: 12/10/2015
Number of Days to Update: 21

Source: Department of Environmental Conservation
Telephone: 518-402-9814
Last EDR Contact: 05/20/2016
Next Scheduled EDR Contact: 08/29/2016
Data Release Frequency: Varies

State and tribal landfill and/or solid waste disposal site lists

SWF/LF: Facility Register

Solid Waste Facilities/Landfill Sites. SWF/LF type records typically contain an inventory of solid waste disposal facilities or landfills in a particular state. Depending on the state, these may be active or inactive facilities or open dumps that failed to meet RCRA Subtitle D Section 4004 criteria for solid waste landfills or disposal sites.

Date of Government Version: 04/06/2016
Date Data Arrived at EDR: 04/14/2016
Date Made Active in Reports: 06/17/2016
Number of Days to Update: 64

Source: Department of Environmental Conservation
Telephone: 518-457-2051
Last EDR Contact: 07/01/2016
Next Scheduled EDR Contact: 10/17/2016
Data Release Frequency: Semi-Annually

State and tribal leaking storage tank lists

INDIAN LUST R8: Leaking Underground Storage Tanks on Indian Land

LUSTs on Indian land in Colorado, Montana, North Dakota, South Dakota, Utah and Wyoming.

Date of Government Version: 10/13/2015
Date Data Arrived at EDR: 10/23/2015
Date Made Active in Reports: 02/18/2016
Number of Days to Update: 118

Source: EPA Region 8
Telephone: 303-312-6271
Last EDR Contact: 04/27/2016
Next Scheduled EDR Contact: 08/08/2016
Data Release Frequency: Quarterly

GOVERNMENT RECORDS SEARCHED / DATA CURRENCY TRACKING

INDIAN LUST R10: Leaking Underground Storage Tanks on Indian Land
LUSTs on Indian land in Alaska, Idaho, Oregon and Washington.

Date of Government Version: 01/07/2016	Source: EPA Region 10
Date Data Arrived at EDR: 01/08/2016	Telephone: 206-553-2857
Date Made Active in Reports: 02/18/2016	Last EDR Contact: 04/29/2016
Number of Days to Update: 41	Next Scheduled EDR Contact: 08/08/2016
	Data Release Frequency: Quarterly

INDIAN LUST R9: Leaking Underground Storage Tanks on Indian Land
LUSTs on Indian land in Arizona, California, New Mexico and Nevada

Date of Government Version: 02/25/2016	Source: Environmental Protection Agency
Date Data Arrived at EDR: 04/27/2016	Telephone: 415-972-3372
Date Made Active in Reports: 06/03/2016	Last EDR Contact: 04/27/2016
Number of Days to Update: 37	Next Scheduled EDR Contact: 08/08/2016
	Data Release Frequency: Quarterly

INDIAN LUST R6: Leaking Underground Storage Tanks on Indian Land
LUSTs on Indian land in New Mexico and Oklahoma.

Date of Government Version: 12/11/2015	Source: EPA Region 6
Date Data Arrived at EDR: 02/19/2016	Telephone: 214-665-6597
Date Made Active in Reports: 06/03/2016	Last EDR Contact: 04/29/2016
Number of Days to Update: 105	Next Scheduled EDR Contact: 08/08/2016
	Data Release Frequency: Varies

INDIAN LUST R4: Leaking Underground Storage Tanks on Indian Land
LUSTs on Indian land in Florida, Mississippi and North Carolina.

Date of Government Version: 02/05/2016	Source: EPA Region 4
Date Data Arrived at EDR: 04/29/2016	Telephone: 404-562-8677
Date Made Active in Reports: 06/03/2016	Last EDR Contact: 04/26/2016
Number of Days to Update: 35	Next Scheduled EDR Contact: 08/08/2016
	Data Release Frequency: Semi-Annually

INDIAN LUST R1: Leaking Underground Storage Tanks on Indian Land
A listing of leaking underground storage tank locations on Indian Land.

Date of Government Version: 10/27/2015	Source: EPA Region 1
Date Data Arrived at EDR: 10/29/2015	Telephone: 617-918-1313
Date Made Active in Reports: 01/04/2016	Last EDR Contact: 04/29/2016
Number of Days to Update: 67	Next Scheduled EDR Contact: 08/08/2016
	Data Release Frequency: Varies

INDIAN LUST R5: Leaking Underground Storage Tanks on Indian Land
Leaking underground storage tanks located on Indian Land in Michigan, Minnesota and Wisconsin.

Date of Government Version: 02/17/2016	Source: EPA, Region 5
Date Data Arrived at EDR: 04/27/2016	Telephone: 312-886-7439
Date Made Active in Reports: 06/03/2016	Last EDR Contact: 04/27/2016
Number of Days to Update: 37	Next Scheduled EDR Contact: 08/08/2016
	Data Release Frequency: Varies

INDIAN LUST R7: Leaking Underground Storage Tanks on Indian Land
LUSTs on Indian land in Iowa, Kansas, and Nebraska

Date of Government Version: 10/09/2015	Source: EPA Region 7
Date Data Arrived at EDR: 02/12/2016	Telephone: 913-551-7003
Date Made Active in Reports: 06/03/2016	Last EDR Contact: 04/29/2016
Number of Days to Update: 112	Next Scheduled EDR Contact: 08/08/2016
	Data Release Frequency: Varies

GOVERNMENT RECORDS SEARCHED / DATA CURRENCY TRACKING

LTANKS: Spills Information Database

Leaking Storage Tank Incident Reports. These records contain an inventory of reported leaking storage tank incidents reported from 4/1/86 through the most recent update. They can be either leaking underground storage tanks or leaking aboveground storage tanks. The causes of the incidents are tank test failures, tank failures or tank overfills.

Date of Government Version: 05/17/2016	Source: Department of Environmental Conservation
Date Data Arrived at EDR: 05/19/2016	Telephone: 518-402-9549
Date Made Active in Reports: 07/12/2016	Last EDR Contact: 05/19/2016
Number of Days to Update: 54	Next Scheduled EDR Contact: 08/29/2016
	Data Release Frequency: Varies

HIST LTANKS: Listing of Leaking Storage Tanks

A listing of leaking underground and aboveground storage tanks. The causes of the incidents are tank test failures, tank failures or tank overfills. In 2002, the Department of Environmental Conservation stopped providing updates to its original Spills Information Database. This database includes fields that are no longer available from the NYDEC as of January 1, 2002. Current information may be found in the NY LTANKS database. Department of Environmental Conservation.

Date of Government Version: 01/01/2002	Source: Department of Environmental Conservation
Date Data Arrived at EDR: 07/08/2005	Telephone: 518-402-9549
Date Made Active in Reports: 07/14/2005	Last EDR Contact: 07/07/2005
Number of Days to Update: 6	Next Scheduled EDR Contact: N/A
	Data Release Frequency: No Update Planned

State and tribal registered storage tank lists

FEMA UST: Underground Storage Tank Listing

A listing of all FEMA owned underground storage tanks.

Date of Government Version: 01/01/2010	Source: FEMA
Date Data Arrived at EDR: 02/16/2010	Telephone: 202-646-5797
Date Made Active in Reports: 04/12/2010	Last EDR Contact: 07/07/2016
Number of Days to Update: 55	Next Scheduled EDR Contact: 10/24/2016
	Data Release Frequency: Varies

UST: Petroleum Bulk Storage (PBS) Database

Facilities that have petroleum storage capacities in excess of 1,100 gallons and less than 400,000 gallons.

Date of Government Version: 03/29/2016	Source: Department of Environmental Conservation
Date Data Arrived at EDR: 03/31/2016	Telephone: 518-402-9549
Date Made Active in Reports: 04/20/2016	Last EDR Contact: 06/30/2016
Number of Days to Update: 20	Next Scheduled EDR Contact: 10/10/2016
	Data Release Frequency: No Update Planned

CBS UST: Chemical Bulk Storage Database

Facilities that store regulated hazardous substances in underground tanks of any size

Date of Government Version: 01/01/2002	Source: NYSDEC
Date Data Arrived at EDR: 02/20/2002	Telephone: 518-402-9549
Date Made Active in Reports: 03/22/2002	Last EDR Contact: 10/24/2005
Number of Days to Update: 30	Next Scheduled EDR Contact: 01/23/2006
	Data Release Frequency: No Update Planned

MOSF UST: Major Oil Storage Facilities Database

Facilities that may be onshore facilities or vessels, with petroleum storage capacities of 400,000 gallons or greater.

Date of Government Version: 01/01/2002	Source: NYSDEC
Date Data Arrived at EDR: 02/20/2002	Telephone: 518-402-9549
Date Made Active in Reports: 03/22/2002	Last EDR Contact: 07/25/2005
Number of Days to Update: 30	Next Scheduled EDR Contact: 10/24/2005
	Data Release Frequency: No Update Planned

GOVERNMENT RECORDS SEARCHED / DATA CURRENCY TRACKING

CBS: Chemical Bulk Storage Site Listing

These facilities store regulated hazardous substances in aboveground tanks with capacities of 185 gallons or greater, and/or in underground tanks of any size

Date of Government Version: 03/29/2016
Date Data Arrived at EDR: 03/31/2016
Date Made Active in Reports: 04/20/2016
Number of Days to Update: 20

Source: Department of Environmental Conservation
Telephone: 518-402-9549
Last EDR Contact: 06/30/2016
Next Scheduled EDR Contact: 10/10/2016
Data Release Frequency: Quarterly

MOSF: Major Oil Storage Facility Site Listing

These facilities may be onshore facilities or vessels, with petroleum storage capacities of 400,000 gallons or greater.

Date of Government Version: 03/29/2016
Date Data Arrived at EDR: 03/31/2016
Date Made Active in Reports: 04/20/2016
Number of Days to Update: 20

Source: Department of Environmental Conservation
Telephone: 518-402-9549
Last EDR Contact: 06/30/2016
Next Scheduled EDR Contact: 10/10/2016
Data Release Frequency: Quarterly

AST: Petroleum Bulk Storage

Registered Aboveground Storage Tanks.

Date of Government Version: 03/29/2016
Date Data Arrived at EDR: 03/31/2016
Date Made Active in Reports: 04/20/2016
Number of Days to Update: 20

Source: Department of Environmental Conservation
Telephone: 518-402-9549
Last EDR Contact: 06/30/2016
Next Scheduled EDR Contact: 10/10/2016
Data Release Frequency: No Update Planned

CBS AST: Chemical Bulk Storage Database

Facilities that store regulated hazardous substances in aboveground tanks with capacities of 185 gallons or greater, and/or in underground tanks of any size.

Date of Government Version: 01/01/2002
Date Data Arrived at EDR: 02/20/2002
Date Made Active in Reports: 03/22/2002
Number of Days to Update: 30

Source: NYSDEC
Telephone: 518-402-9549
Last EDR Contact: 07/25/2005
Next Scheduled EDR Contact: 10/24/2005
Data Release Frequency: No Update Planned

MOSF AST: Major Oil Storage Facilities Database

Facilities that may be onshore facilities or vessels, with petroleum storage capacities of 400,000 gallons or greater.

Date of Government Version: 01/01/2002
Date Data Arrived at EDR: 02/20/2002
Date Made Active in Reports: 03/22/2002
Number of Days to Update: 30

Source: NYSDEC
Telephone: 518-402-9549
Last EDR Contact: 07/25/2005
Next Scheduled EDR Contact: 10/24/2005
Data Release Frequency: No Update Planned

INDIAN UST R4: Underground Storage Tanks on Indian Land

The Indian Underground Storage Tank (UST) database provides information about underground storage tanks on Indian land in EPA Region 4 (Alabama, Florida, Georgia, Kentucky, Mississippi, North Carolina, South Carolina, Tennessee and Tribal Nations)

Date of Government Version: 02/05/2016
Date Data Arrived at EDR: 04/29/2016
Date Made Active in Reports: 06/03/2016
Number of Days to Update: 35

Source: EPA Region 4
Telephone: 404-562-9424
Last EDR Contact: 04/26/2016
Next Scheduled EDR Contact: 08/08/2016
Data Release Frequency: Semi-Annually

GOVERNMENT RECORDS SEARCHED / DATA CURRENCY TRACKING

INDIAN UST R1: Underground Storage Tanks on Indian Land

The Indian Underground Storage Tank (UST) database provides information about underground storage tanks on Indian land in EPA Region 1 (Connecticut, Maine, Massachusetts, New Hampshire, Rhode Island, Vermont and ten Tribal Nations).

Date of Government Version: 10/20/2015	Source: EPA, Region 1
Date Data Arrived at EDR: 10/29/2015	Telephone: 617-918-1313
Date Made Active in Reports: 01/04/2016	Last EDR Contact: 04/29/2016
Number of Days to Update: 67	Next Scheduled EDR Contact: 08/08/2016
	Data Release Frequency: Varies

INDIAN UST R9: Underground Storage Tanks on Indian Land

The Indian Underground Storage Tank (UST) database provides information about underground storage tanks on Indian land in EPA Region 9 (Arizona, California, Hawaii, Nevada, the Pacific Islands, and Tribal Nations).

Date of Government Version: 02/25/2016	Source: EPA Region 9
Date Data Arrived at EDR: 04/27/2016	Telephone: 415-972-3368
Date Made Active in Reports: 06/03/2016	Last EDR Contact: 04/27/2016
Number of Days to Update: 37	Next Scheduled EDR Contact: 08/08/2016
	Data Release Frequency: Quarterly

INDIAN UST R8: Underground Storage Tanks on Indian Land

The Indian Underground Storage Tank (UST) database provides information about underground storage tanks on Indian land in EPA Region 8 (Colorado, Montana, North Dakota, South Dakota, Utah, Wyoming and 27 Tribal Nations).

Date of Government Version: 01/26/2016	Source: EPA Region 8
Date Data Arrived at EDR: 02/05/2016	Telephone: 303-312-6137
Date Made Active in Reports: 06/03/2016	Last EDR Contact: 04/29/2016
Number of Days to Update: 119	Next Scheduled EDR Contact: 08/08/2016
	Data Release Frequency: Quarterly

INDIAN UST R10: Underground Storage Tanks on Indian Land

The Indian Underground Storage Tank (UST) database provides information about underground storage tanks on Indian land in EPA Region 10 (Alaska, Idaho, Oregon, Washington, and Tribal Nations).

Date of Government Version: 01/07/2016	Source: EPA Region 10
Date Data Arrived at EDR: 01/08/2016	Telephone: 206-553-2857
Date Made Active in Reports: 02/18/2016	Last EDR Contact: 04/29/2016
Number of Days to Update: 41	Next Scheduled EDR Contact: 08/08/2016
	Data Release Frequency: Quarterly

INDIAN UST R7: Underground Storage Tanks on Indian Land

The Indian Underground Storage Tank (UST) database provides information about underground storage tanks on Indian land in EPA Region 7 (Iowa, Kansas, Missouri, Nebraska, and 9 Tribal Nations).

Date of Government Version: 09/23/2014	Source: EPA Region 7
Date Data Arrived at EDR: 11/25/2014	Telephone: 913-551-7003
Date Made Active in Reports: 01/29/2015	Last EDR Contact: 04/29/2016
Number of Days to Update: 65	Next Scheduled EDR Contact: 08/08/2016
	Data Release Frequency: Varies

INDIAN UST R6: Underground Storage Tanks on Indian Land

The Indian Underground Storage Tank (UST) database provides information about underground storage tanks on Indian land in EPA Region 6 (Louisiana, Arkansas, Oklahoma, New Mexico, Texas and 65 Tribes).

Date of Government Version: 12/03/2015	Source: EPA Region 6
Date Data Arrived at EDR: 02/04/2016	Telephone: 214-665-7591
Date Made Active in Reports: 06/03/2016	Last EDR Contact: 04/29/2016
Number of Days to Update: 120	Next Scheduled EDR Contact: 08/08/2016
	Data Release Frequency: Semi-Annually

GOVERNMENT RECORDS SEARCHED / DATA CURRENCY TRACKING

INDIAN UST R5: Underground Storage Tanks on Indian Land

The Indian Underground Storage Tank (UST) database provides information about underground storage tanks on Indian land in EPA Region 5 (Michigan, Minnesota and Wisconsin and Tribal Nations).

Date of Government Version: 11/05/2015	Source: EPA Region 5
Date Data Arrived at EDR: 11/13/2015	Telephone: 312-886-6136
Date Made Active in Reports: 01/04/2016	Last EDR Contact: 04/27/2016
Number of Days to Update: 52	Next Scheduled EDR Contact: 08/08/2016
	Data Release Frequency: Varies

TANKS: Storage Tank Facility Listing

This database contains records of facilities that are or have been regulated under Bulk Storage Program. Tank information for these facilities may not be releasable by the state agency.

Date of Government Version: 03/29/2016	Source: Department of Environmental Conservation
Date Data Arrived at EDR: 03/31/2016	Telephone: 518-402-9543
Date Made Active in Reports: 04/20/2016	Last EDR Contact: 06/30/2016
Number of Days to Update: 20	Next Scheduled EDR Contact: 10/10/2016
	Data Release Frequency: Quarterly

State and tribal institutional control / engineering control registries

ENV RES DECL: Environmental Restrictive Declarations

The Environmental Restrictive Declarations (ERD) listed were recorded in connection with a zoning action against the noted Tax Blocks and Tax Lots, or portion thereof, and are available in the property records on file at the Office of the City Register for Bronx, Kings, New York and Queens counties or at the Richmond County Clerk's office. They contain environmental requirements with respect to hazardous materials, air quality and/or noise in accordance with Section 11-15 of this Resolution.

Date of Government Version: 02/04/2016	Source: New York City Department of City Planning
Date Data Arrived at EDR: 03/24/2016	Telephone: 212-720-3300
Date Made Active in Reports: 04/20/2016	Last EDR Contact: 06/21/2016
Number of Days to Update: 27	Next Scheduled EDR Contact: 10/03/2016
	Data Release Frequency: Varies

RES DECL: Restrictive Declarations Listing

A restrictive declaration is a covenant running with the land which binds the present and future owners of the property. As a condition of certain special permits, the City Planning Commission may require an applicant to sign and record a restrictive declaration that places specified conditions on the future use and development of the property. Certain restrictive declarations are indicated by a D on zoning maps.

Date of Government Version: 11/18/2010	Source: NYC Department of City Planning
Date Data Arrived at EDR: 06/30/2014	Telephone: 212-720-3401
Date Made Active in Reports: 07/21/2014	Last EDR Contact: 06/24/2016
Number of Days to Update: 21	Next Scheduled EDR Contact: 10/03/2016
	Data Release Frequency: Varies

ENG CONTROLS: Registry of Engineering Controls

Environmental Remediation sites that have engineering controls in place.

Date of Government Version: 05/17/2016	Source: Department of Environmental Conservation
Date Data Arrived at EDR: 05/19/2016	Telephone: 518-402-9553
Date Made Active in Reports: 07/07/2016	Last EDR Contact: 05/19/2016
Number of Days to Update: 49	Next Scheduled EDR Contact: 08/29/2016
	Data Release Frequency: Quarterly

INST CONTROL: Registry of Institutional Controls

Environmental Remediation sites that have institutional controls in place.

GOVERNMENT RECORDS SEARCHED / DATA CURRENCY TRACKING

Date of Government Version: 05/17/2016
Date Data Arrived at EDR: 05/19/2016
Date Made Active in Reports: 07/07/2016
Number of Days to Update: 49

Source: Department of Environmental Conservation
Telephone: 518-402-9553
Last EDR Contact: 05/19/2016
Next Scheduled EDR Contact: 08/29/2016
Data Release Frequency: Quarterly

State and tribal voluntary cleanup sites

VCP: Voluntary Cleanup Agreements

New York established its Voluntary Cleanup Program (VCP) to address the environmental, legal and financial barriers that often hinder the redevelopment and reuse of contaminated properties. The Voluntary Cleanup Program was developed to enhance private sector cleanup of brownfields by enabling parties to remediate sites using private rather than public funds and to reduce the development pressures on "greenfield" sites.

Date of Government Version: 05/17/2016
Date Data Arrived at EDR: 05/19/2016
Date Made Active in Reports: 07/07/2016
Number of Days to Update: 49

Source: Department of Environmental Conservation
Telephone: 518-402-9711
Last EDR Contact: 05/19/2016
Next Scheduled EDR Contact: 08/29/2016
Data Release Frequency: Semi-Annually

INDIAN VCP R1: Voluntary Cleanup Priority Listing

A listing of voluntary cleanup priority sites located on Indian Land located in Region 1.

Date of Government Version: 07/27/2015
Date Data Arrived at EDR: 09/29/2015
Date Made Active in Reports: 02/18/2016
Number of Days to Update: 142

Source: EPA, Region 1
Telephone: 617-918-1102
Last EDR Contact: 07/01/2016
Next Scheduled EDR Contact: 10/10/2016
Data Release Frequency: Varies

INDIAN VCP R7: Voluntary Cleanup Priority Listing

A listing of voluntary cleanup priority sites located on Indian Land located in Region 7.

Date of Government Version: 03/20/2008
Date Data Arrived at EDR: 04/22/2008
Date Made Active in Reports: 05/19/2008
Number of Days to Update: 27

Source: EPA, Region 7
Telephone: 913-551-7365
Last EDR Contact: 04/20/2009
Next Scheduled EDR Contact: 07/20/2009
Data Release Frequency: Varies

State and tribal Brownfields sites

BROWNFIELDS: Brownfields Site List

A Brownfield is any real property where redevelopment or re-use may be complicated by the presence or potential presence of a hazardous waste, petroleum, pollutant, or contaminant.

Date of Government Version: 05/17/2016
Date Data Arrived at EDR: 05/19/2016
Date Made Active in Reports: 07/07/2016
Number of Days to Update: 49

Source: Department of Environmental Conservation
Telephone: 518-402-9764
Last EDR Contact: 05/19/2016
Next Scheduled EDR Contact: 08/29/2016
Data Release Frequency: Semi-Annually

ERP: Environmental Restoration Program Listing

In an effort to spur the cleanup and redevelopment of brownfields, New Yorkers approved a \$200 million Environmental Restoration or Brownfields Fund as part of the \$1.75 billion Clean Water/Clean Air Bond Act of 1996 (1996 Bond Act). Enhancements to the program were enacted on October 7, 2003. Under the Environmental Restoration Program, the State provides grants to municipalities to reimburse up to 90 percent of on-site eligible costs and 100% of off-site eligible costs for site investigation and remediation activities. Once remediated, the property may then be reused for commercial, industrial, residential or public use.

Date of Government Version: 05/17/2016
Date Data Arrived at EDR: 05/19/2016
Date Made Active in Reports: 07/07/2016
Number of Days to Update: 49

Source: Department of Environmental Conservation
Telephone: 518-402-9622
Last EDR Contact: 05/19/2016
Next Scheduled EDR Contact: 08/29/2016
Data Release Frequency: Quarterly

GOVERNMENT RECORDS SEARCHED / DATA CURRENCY TRACKING

ADDITIONAL ENVIRONMENTAL RECORDS

Local Brownfield lists

US BROWNFIELDS: A Listing of Brownfields Sites

Brownfields are real property, the expansion, redevelopment, or reuse of which may be complicated by the presence or potential presence of a hazardous substance, pollutant, or contaminant. Cleaning up and reinvesting in these properties takes development pressures off of undeveloped, open land, and both improves and protects the environment. Assessment, Cleanup and Redevelopment Exchange System (ACRES) stores information reported by EPA Brownfields grant recipients on brownfields properties assessed or cleaned up with grant funding as well as information on Targeted Brownfields Assessments performed by EPA Regions. A listing of ACRES Brownfield sites is obtained from Cleanups in My Community. Cleanups in My Community provides information on Brownfields properties for which information is reported back to EPA, as well as areas served by Brownfields grant programs.

Date of Government Version: 03/21/2016	Source: Environmental Protection Agency
Date Data Arrived at EDR: 03/22/2016	Telephone: 202-566-2777
Date Made Active in Reports: 07/13/2016	Last EDR Contact: 06/22/2016
Number of Days to Update: 113	Next Scheduled EDR Contact: 10/03/2016
	Data Release Frequency: Semi-Annually

Local Lists of Landfill / Solid Waste Disposal Sites

SWRCY: Registered Recycling Facility List

A listing of recycling facilities.

Date of Government Version: 04/06/2016	Source: Department of Environmental Conservation
Date Data Arrived at EDR: 04/14/2016	Telephone: 518-402-8705
Date Made Active in Reports: 06/17/2016	Last EDR Contact: 07/01/2016
Number of Days to Update: 64	Next Scheduled EDR Contact: 10/17/2016
	Data Release Frequency: Semi-Annually

SWTIRE: Registered Waste Tire Storage & Facility List

A listing of facilities registered to accept waste tires.

Date of Government Version: 08/01/2006	Source: Department of Environmental Conservation
Date Data Arrived at EDR: 11/15/2006	Telephone: 518-402-8694
Date Made Active in Reports: 11/30/2006	Last EDR Contact: 01/15/2016
Number of Days to Update: 15	Next Scheduled EDR Contact: 05/02/2016
	Data Release Frequency: Annually

INDIAN ODI: Report on the Status of Open Dumps on Indian Lands

Location of open dumps on Indian land.

Date of Government Version: 12/31/1998	Source: Environmental Protection Agency
Date Data Arrived at EDR: 12/03/2007	Telephone: 703-308-8245
Date Made Active in Reports: 01/24/2008	Last EDR Contact: 04/27/2016
Number of Days to Update: 52	Next Scheduled EDR Contact: 08/15/2016
	Data Release Frequency: Varies

DEBRIS REGION 9: Torres Martinez Reservation Illegal Dump Site Locations

A listing of illegal dump sites location on the Torres Martinez Indian Reservation located in eastern Riverside County and northern Imperial County, California.

Date of Government Version: 01/12/2009	Source: EPA, Region 9
Date Data Arrived at EDR: 05/07/2009	Telephone: 415-947-4219
Date Made Active in Reports: 09/21/2009	Last EDR Contact: 07/20/2016
Number of Days to Update: 137	Next Scheduled EDR Contact: 10/07/2016
	Data Release Frequency: No Update Planned

ODI: Open Dump Inventory

An open dump is defined as a disposal facility that does not comply with one or more of the Part 257 or Part 258 Subtitle D Criteria.

GOVERNMENT RECORDS SEARCHED / DATA CURRENCY TRACKING

Date of Government Version: 06/30/1985
Date Data Arrived at EDR: 08/09/2004
Date Made Active in Reports: 09/17/2004
Number of Days to Update: 39

Source: Environmental Protection Agency
Telephone: 800-424-9346
Last EDR Contact: 06/09/2004
Next Scheduled EDR Contact: N/A
Data Release Frequency: No Update Planned

Local Lists of Hazardous waste / Contaminated Sites

US HIST CDL: National Clandestine Laboratory Register

A listing of clandestine drug lab locations that have been removed from the DEAs National Clandestine Laboratory Register.

Date of Government Version: 05/04/2016
Date Data Arrived at EDR: 06/03/2016
Date Made Active in Reports: 07/13/2016
Number of Days to Update: 40

Source: Drug Enforcement Administration
Telephone: 202-307-1000
Last EDR Contact: 05/31/2016
Next Scheduled EDR Contact: 06/13/2016
Data Release Frequency: No Update Planned

DEL SHWS: Delisted Registry Sites

A database listing of sites delisted from the Registry of Inactive Hazardous Waste Disposal Sites.

Date of Government Version: 05/17/2016
Date Data Arrived at EDR: 05/19/2016
Date Made Active in Reports: 07/07/2016
Number of Days to Update: 49

Source: Department of Environmental Conservation
Telephone: 518-402-9622
Last EDR Contact: 05/19/2016
Next Scheduled EDR Contact: 08/29/2016
Data Release Frequency: Annually

US CDL: Clandestine Drug Labs

A listing of clandestine drug lab locations. The U.S. Department of Justice ("the Department") provides this web site as a public service. It contains addresses of some locations where law enforcement agencies reported they found chemicals or other items that indicated the presence of either clandestine drug laboratories or dumpsites. In most cases, the source of the entries is not the Department, and the Department has not verified the entry and does not guarantee its accuracy. Members of the public must verify the accuracy of all entries by, for example, contacting local law enforcement and local health departments.

Date of Government Version: 05/04/2016
Date Data Arrived at EDR: 06/03/2016
Date Made Active in Reports: 07/13/2016
Number of Days to Update: 40

Source: Drug Enforcement Administration
Telephone: 202-307-1000
Last EDR Contact: 05/31/2016
Next Scheduled EDR Contact: 09/12/2016
Data Release Frequency: Quarterly

Local Lists of Registered Storage Tanks

HIST UST: Historical Petroleum Bulk Storage Database

These facilities have petroleum storage capacities in excess of 1,100 gallons and less than 400,000 gallons. This database contains detailed information per site. It is no longer updated due to the sensitive nature of the information involved. See UST for more current data.

Date of Government Version: 01/01/2002
Date Data Arrived at EDR: 06/02/2006
Date Made Active in Reports: 07/20/2006
Number of Days to Update: 48

Source: Department of Environmental Conservation
Telephone: 518-402-9549
Last EDR Contact: 10/23/2006
Next Scheduled EDR Contact: 01/22/2007
Data Release Frequency: Varies

HIST AST: Historical Petroleum Bulk Storage Database

These facilities have petroleum storage capabilities in excess of 1,100 gallons and less than 400,000 gallons. This database contains detailed information per site. No longer updated due to the sensitive nature of the information involved. See AST for more current data.

GOVERNMENT RECORDS SEARCHED / DATA CURRENCY TRACKING

Date of Government Version: 01/01/2002
Date Data Arrived at EDR: 06/02/2006
Date Made Active in Reports: 07/20/2006
Number of Days to Update: 48

Source: Department of Environmental Conservation
Telephone: 518-402-9549
Last EDR Contact: 10/23/2006
Next Scheduled EDR Contact: 01/22/2007
Data Release Frequency: No Update Planned

Local Land Records

LIENS: Spill Liens Information

Lien information from the Oil Spill Fund.

Date of Government Version: 02/08/2016
Date Data Arrived at EDR: 02/10/2016
Date Made Active in Reports: 03/22/2016
Number of Days to Update: 41

Source: Office of the State Comptroller
Telephone: 518-474-9034
Last EDR Contact: 08/01/2016
Next Scheduled EDR Contact: 08/22/2016
Data Release Frequency: Varies

LIENS 2: CERCLA Lien Information

A Federal CERCLA ('Superfund') lien can exist by operation of law at any site or property at which EPA has spent Superfund monies. These monies are spent to investigate and address releases and threatened releases of contamination. CERCLIS provides information as to the identity of these sites and properties.

Date of Government Version: 02/18/2014
Date Data Arrived at EDR: 03/18/2014
Date Made Active in Reports: 04/24/2014
Number of Days to Update: 37

Source: Environmental Protection Agency
Telephone: 202-564-6023
Last EDR Contact: 04/26/2016
Next Scheduled EDR Contact: 08/08/2016
Data Release Frequency: Varies

Records of Emergency Release Reports

HMIRS: Hazardous Materials Information Reporting System

Hazardous Materials Incident Report System. HMIRS contains hazardous material spill incidents reported to DOT.

Date of Government Version: 06/24/2015
Date Data Arrived at EDR: 06/26/2015
Date Made Active in Reports: 09/02/2015
Number of Days to Update: 68

Source: U.S. Department of Transportation
Telephone: 202-366-4555
Last EDR Contact: 06/28/2016
Next Scheduled EDR Contact: 10/10/2016
Data Release Frequency: Annually

SPILLS: Spills Information Database

Data collected on spills reported to NYSDEC as required by one or more of the following: Article 12 of the Navigation Law, 6 NYCRR Section 613.8 (from PBS regs), or 6 NYCRR Section 595.2 (from CBS regs). It includes spills active as of April 1, 1986, as well as spills occurring since this date.

Date of Government Version: 05/17/2016
Date Data Arrived at EDR: 05/19/2016
Date Made Active in Reports: 07/12/2016
Number of Days to Update: 54

Source: Department of Environmental Conservation
Telephone: 518-402-9549
Last EDR Contact: 05/19/2016
Next Scheduled EDR Contact: 08/29/2016
Data Release Frequency: Varies

HIST SPILLS: SPILLS Database

This database contains records of chemical and petroleum spill incidents. Under State law, petroleum and hazardous chemical spills that can impact the waters of the state must be reported by the spiller (and, in some cases, by anyone who has knowledge of the spills). In 2002, the Department of Environmental Conservation stopped providing updates to its original Spills Information Database. This database includes fields that are no longer available from the NYDEC as of January 1, 2002. Current information may be found in the NY SPILLS database. Department of Environmental Conservation.

Date of Government Version: 01/01/2002
Date Data Arrived at EDR: 07/08/2005
Date Made Active in Reports: 07/14/2005
Number of Days to Update: 6

Source: Department of Environmental Conservation
Telephone: 518-402-9549
Last EDR Contact: 07/07/2005
Next Scheduled EDR Contact: N/A
Data Release Frequency: No Update Planned

GOVERNMENT RECORDS SEARCHED / DATA CURRENCY TRACKING

Other Ascertainable Records

RCRA NonGen / NLR: RCRA - Non Generators / No Longer Regulated

RCRAInfo is EPA's comprehensive information system, providing access to data supporting the Resource Conservation and Recovery Act (RCRA) of 1976 and the Hazardous and Solid Waste Amendments (HSWA) of 1984. The database includes selective information on sites which generate, transport, store, treat and/or dispose of hazardous waste as defined by the Resource Conservation and Recovery Act (RCRA). Non-Generators do not presently generate hazardous waste.

Date of Government Version: 12/09/2015	Source: Environmental Protection Agency
Date Data Arrived at EDR: 03/02/2016	Telephone: (212) 637-3660
Date Made Active in Reports: 04/05/2016	Last EDR Contact: 06/30/2016
Number of Days to Update: 34	Next Scheduled EDR Contact: 10/17/2016
	Data Release Frequency: Varies

FUDS: Formerly Used Defense Sites

The listing includes locations of Formerly Used Defense Sites properties where the US Army Corps of Engineers is actively working or will take necessary cleanup actions.

Date of Government Version: 01/31/2015	Source: U.S. Army Corps of Engineers
Date Data Arrived at EDR: 07/08/2015	Telephone: 202-528-4285
Date Made Active in Reports: 10/13/2015	Last EDR Contact: 06/10/2016
Number of Days to Update: 97	Next Scheduled EDR Contact: 09/19/2016
	Data Release Frequency: Varies

DOD: Department of Defense Sites

This data set consists of federally owned or administered lands, administered by the Department of Defense, that have any area equal to or greater than 640 acres of the United States, Puerto Rico, and the U.S. Virgin Islands.

Date of Government Version: 12/31/2005	Source: USGS
Date Data Arrived at EDR: 11/10/2006	Telephone: 888-275-8747
Date Made Active in Reports: 01/11/2007	Last EDR Contact: 07/15/2016
Number of Days to Update: 62	Next Scheduled EDR Contact: 10/24/2016
	Data Release Frequency: Semi-Annually

FEDLAND: Federal and Indian Lands

Federally and Indian administrated lands of the United States. Lands included are administrated by: Army Corps of Engineers, Bureau of Reclamation, National Wild and Scenic River, National Wildlife Refuge, Public Domain Land, Wilderness, Wilderness Study Area, Wildlife Management Area, Bureau of Indian Affairs, Bureau of Land Management, Department of Justice, Forest Service, Fish and Wildlife Service, National Park Service.

Date of Government Version: 12/31/2005	Source: U.S. Geological Survey
Date Data Arrived at EDR: 02/06/2006	Telephone: 888-275-8747
Date Made Active in Reports: 01/11/2007	Last EDR Contact: 07/15/2016
Number of Days to Update: 339	Next Scheduled EDR Contact: 10/24/2016
	Data Release Frequency: N/A

SCRD DRYCLEANERS: State Coalition for Remediation of Drycleaners Listing

The State Coalition for Remediation of Drycleaners was established in 1998, with support from the U.S. EPA Office of Superfund Remediation and Technology Innovation. It is comprised of representatives of states with established drycleaner remediation programs. Currently the member states are Alabama, Connecticut, Florida, Illinois, Kansas, Minnesota, Missouri, North Carolina, Oregon, South Carolina, Tennessee, Texas, and Wisconsin.

Date of Government Version: 03/07/2011	Source: Environmental Protection Agency
Date Data Arrived at EDR: 03/09/2011	Telephone: 615-532-8599
Date Made Active in Reports: 05/02/2011	Last EDR Contact: 05/20/2016
Number of Days to Update: 54	Next Scheduled EDR Contact: 08/29/2016
	Data Release Frequency: Varies

GOVERNMENT RECORDS SEARCHED / DATA CURRENCY TRACKING

US FIN ASSUR: Financial Assurance Information

All owners and operators of facilities that treat, store, or dispose of hazardous waste are required to provide proof that they will have sufficient funds to pay for the clean up, closure, and post-closure care of their facilities.

Date of Government Version: 09/01/2015	Source: Environmental Protection Agency
Date Data Arrived at EDR: 09/03/2015	Telephone: 202-566-1917
Date Made Active in Reports: 11/03/2015	Last EDR Contact: 05/18/2016
Number of Days to Update: 61	Next Scheduled EDR Contact: 08/29/2016
	Data Release Frequency: Quarterly

EPA WATCH LIST: EPA WATCH LIST

EPA maintains a "Watch List" to facilitate dialogue between EPA, state and local environmental agencies on enforcement matters relating to facilities with alleged violations identified as either significant or high priority. Being on the Watch List does not mean that the facility has actually violated the law only that an investigation by EPA or a state or local environmental agency has led those organizations to allege that an unproven violation has in fact occurred. Being on the Watch List does not represent a higher level of concern regarding the alleged violations that were detected, but instead indicates cases requiring additional dialogue between EPA, state and local agencies - primarily because of the length of time the alleged violation has gone unaddressed or unresolved.

Date of Government Version: 08/30/2013	Source: Environmental Protection Agency
Date Data Arrived at EDR: 03/21/2014	Telephone: 617-520-3000
Date Made Active in Reports: 06/17/2014	Last EDR Contact: 05/09/2016
Number of Days to Update: 88	Next Scheduled EDR Contact: 08/22/2016
	Data Release Frequency: Quarterly

2020 COR ACTION: 2020 Corrective Action Program List

The EPA has set ambitious goals for the RCRA Corrective Action program by creating the 2020 Corrective Action Universe. This RCRA cleanup baseline includes facilities expected to need corrective action. The 2020 universe contains a wide variety of sites. Some properties are heavily contaminated while others were contaminated but have since been cleaned up. Still others have not been fully investigated yet, and may require little or no remediation. Inclusion in the 2020 Universe does not necessarily imply failure on the part of a facility to meet its RCRA obligations.

Date of Government Version: 04/22/2013	Source: Environmental Protection Agency
Date Data Arrived at EDR: 03/03/2015	Telephone: 703-308-4044
Date Made Active in Reports: 03/09/2015	Last EDR Contact: 05/12/2016
Number of Days to Update: 6	Next Scheduled EDR Contact: 08/22/2016
	Data Release Frequency: Varies

TSCA: Toxic Substances Control Act

Toxic Substances Control Act. TSCA identifies manufacturers and importers of chemical substances included on the TSCA Chemical Substance Inventory list. It includes data on the production volume of these substances by plant site.

Date of Government Version: 12/31/2012	Source: EPA
Date Data Arrived at EDR: 01/15/2015	Telephone: 202-260-5521
Date Made Active in Reports: 01/29/2015	Last EDR Contact: 06/24/2016
Number of Days to Update: 14	Next Scheduled EDR Contact: 10/03/2016
	Data Release Frequency: Every 4 Years

TRIS: Toxic Chemical Release Inventory System

Toxic Release Inventory System. TRIS identifies facilities which release toxic chemicals to the air, water and land in reportable quantities under SARA Title III Section 313.

Date of Government Version: 12/31/2014	Source: EPA
Date Data Arrived at EDR: 11/24/2015	Telephone: 202-566-0250
Date Made Active in Reports: 04/05/2016	Last EDR Contact: 05/24/2016
Number of Days to Update: 133	Next Scheduled EDR Contact: 09/05/2016
	Data Release Frequency: Annually

GOVERNMENT RECORDS SEARCHED / DATA CURRENCY TRACKING

SSTS: Section 7 Tracking Systems

Section 7 of the Federal Insecticide, Fungicide and Rodenticide Act, as amended (92 Stat. 829) requires all registered pesticide-producing establishments to submit a report to the Environmental Protection Agency by March 1st each year. Each establishment must report the types and amounts of pesticides, active ingredients and devices being produced, and those having been produced and sold or distributed in the past year.

Date of Government Version: 12/31/2009	Source: EPA
Date Data Arrived at EDR: 12/10/2010	Telephone: 202-564-4203
Date Made Active in Reports: 02/25/2011	Last EDR Contact: 04/25/2016
Number of Days to Update: 77	Next Scheduled EDR Contact: 08/08/2016
	Data Release Frequency: Annually

ROD: Records Of Decision

Record of Decision. ROD documents mandate a permanent remedy at an NPL (Superfund) site containing technical and health information to aid in the cleanup.

Date of Government Version: 11/25/2013	Source: EPA
Date Data Arrived at EDR: 12/12/2013	Telephone: 703-416-0223
Date Made Active in Reports: 02/24/2014	Last EDR Contact: 06/07/2016
Number of Days to Update: 74	Next Scheduled EDR Contact: 09/19/2016
	Data Release Frequency: Annually

RMP: Risk Management Plans

When Congress passed the Clean Air Act Amendments of 1990, it required EPA to publish regulations and guidance for chemical accident prevention at facilities using extremely hazardous substances. The Risk Management Program Rule (RMP Rule) was written to implement Section 112(r) of these amendments. The rule, which built upon existing industry codes and standards, requires companies of all sizes that use certain flammable and toxic substances to develop a Risk Management Program, which includes a(n): Hazard assessment that details the potential effects of an accidental release, an accident history of the last five years, and an evaluation of worst-case and alternative accidental releases; Prevention program that includes safety precautions and maintenance, monitoring, and employee training measures; and Emergency response program that spells out emergency health care, employee training measures and procedures for informing the public and response agencies (e.g the fire department) should an accident occur.

Date of Government Version: 08/01/2015	Source: Environmental Protection Agency
Date Data Arrived at EDR: 08/26/2015	Telephone: 202-564-8600
Date Made Active in Reports: 11/03/2015	Last EDR Contact: 04/25/2016
Number of Days to Update: 69	Next Scheduled EDR Contact: 08/08/2016
	Data Release Frequency: Varies

RAATS: RCRA Administrative Action Tracking System

RCRA Administration Action Tracking System. RAATS contains records based on enforcement actions issued under RCRA pertaining to major violators and includes administrative and civil actions brought by the EPA. For administration actions after September 30, 1995, data entry in the RAATS database was discontinued. EPA will retain a copy of the database for historical records. It was necessary to terminate RAATS because a decrease in agency resources made it impossible to continue to update the information contained in the database.

Date of Government Version: 04/17/1995	Source: EPA
Date Data Arrived at EDR: 07/03/1995	Telephone: 202-564-4104
Date Made Active in Reports: 08/07/1995	Last EDR Contact: 06/02/2008
Number of Days to Update: 35	Next Scheduled EDR Contact: 09/01/2008
	Data Release Frequency: No Update Planned

PRP: Potentially Responsible Parties

A listing of verified Potentially Responsible Parties

Date of Government Version: 10/25/2013	Source: EPA
Date Data Arrived at EDR: 10/17/2014	Telephone: 202-564-6023
Date Made Active in Reports: 10/20/2014	Last EDR Contact: 05/12/2016
Number of Days to Update: 3	Next Scheduled EDR Contact: 08/22/2016
	Data Release Frequency: Quarterly

GOVERNMENT RECORDS SEARCHED / DATA CURRENCY TRACKING

PADS: PCB Activity Database System

PCB Activity Database. PADS Identifies generators, transporters, commercial storers and/or brokers and disposers of PCB's who are required to notify the EPA of such activities.

Date of Government Version: 07/01/2014	Source: EPA
Date Data Arrived at EDR: 10/15/2014	Telephone: 202-566-0500
Date Made Active in Reports: 11/17/2014	Last EDR Contact: 07/15/2016
Number of Days to Update: 33	Next Scheduled EDR Contact: 10/24/2016
	Data Release Frequency: Annually

ICIS: Integrated Compliance Information System

The Integrated Compliance Information System (ICIS) supports the information needs of the national enforcement and compliance program as well as the unique needs of the National Pollutant Discharge Elimination System (NPDES) program.

Date of Government Version: 01/23/2015	Source: Environmental Protection Agency
Date Data Arrived at EDR: 02/06/2015	Telephone: 202-564-5088
Date Made Active in Reports: 03/09/2015	Last EDR Contact: 07/07/2016
Number of Days to Update: 31	Next Scheduled EDR Contact: 10/24/2016
	Data Release Frequency: Quarterly

FTTS: FIFRA/ TSCA Tracking System - FIFRA (Federal Insecticide, Fungicide, & Rodenticide Act)/TSCA (Toxic Substances Control Act)

FTTS tracks administrative cases and pesticide enforcement actions and compliance activities related to FIFRA, TSCA and EPCRA (Emergency Planning and Community Right-to-Know Act). To maintain currency, EDR contacts the Agency on a quarterly basis.

Date of Government Version: 04/09/2009	Source: EPA/Office of Prevention, Pesticides and Toxic Substances
Date Data Arrived at EDR: 04/16/2009	Telephone: 202-566-1667
Date Made Active in Reports: 05/11/2009	Last EDR Contact: 05/20/2016
Number of Days to Update: 25	Next Scheduled EDR Contact: 09/05/2016
	Data Release Frequency: Quarterly

FTTS INSP: FIFRA/ TSCA Tracking System - FIFRA (Federal Insecticide, Fungicide, & Rodenticide Act)/TSCA (Toxic Substances Control Act)

A listing of FIFRA/TSCA Tracking System (FTTS) inspections and enforcements.

Date of Government Version: 04/09/2009	Source: EPA
Date Data Arrived at EDR: 04/16/2009	Telephone: 202-566-1667
Date Made Active in Reports: 05/11/2009	Last EDR Contact: 05/20/2016
Number of Days to Update: 25	Next Scheduled EDR Contact: 09/05/2016
	Data Release Frequency: Quarterly

MLTS: Material Licensing Tracking System

MLTS is maintained by the Nuclear Regulatory Commission and contains a list of approximately 8,100 sites which possess or use radioactive materials and which are subject to NRC licensing requirements. To maintain currency, EDR contacts the Agency on a quarterly basis.

Date of Government Version: 03/07/2016	Source: Nuclear Regulatory Commission
Date Data Arrived at EDR: 03/18/2016	Telephone: 301-415-7169
Date Made Active in Reports: 04/15/2016	Last EDR Contact: 05/06/2016
Number of Days to Update: 28	Next Scheduled EDR Contact: 08/22/2016
	Data Release Frequency: Quarterly

COAL ASH DOE: Steam-Electric Plant Operation Data

A listing of power plants that store ash in surface ponds.

Date of Government Version: 12/31/2005	Source: Department of Energy
Date Data Arrived at EDR: 08/07/2009	Telephone: 202-586-8719
Date Made Active in Reports: 10/22/2009	Last EDR Contact: 06/09/2016
Number of Days to Update: 76	Next Scheduled EDR Contact: 09/19/2016
	Data Release Frequency: Varies

GOVERNMENT RECORDS SEARCHED / DATA CURRENCY TRACKING

COAL ASH EPA: Coal Combustion Residues Surface Impoundments List

A listing of coal combustion residues surface impoundments with high hazard potential ratings.

Date of Government Version: 07/01/2014	Source: Environmental Protection Agency
Date Data Arrived at EDR: 09/10/2014	Telephone: N/A
Date Made Active in Reports: 10/20/2014	Last EDR Contact: 06/10/2016
Number of Days to Update: 40	Next Scheduled EDR Contact: 09/19/2016
	Data Release Frequency: Varies

PCB TRANSFORMER: PCB Transformer Registration Database

The database of PCB transformer registrations that includes all PCB registration submittals.

Date of Government Version: 02/01/2011	Source: Environmental Protection Agency
Date Data Arrived at EDR: 10/19/2011	Telephone: 202-566-0517
Date Made Active in Reports: 01/10/2012	Last EDR Contact: 04/26/2016
Number of Days to Update: 83	Next Scheduled EDR Contact: 08/08/2016
	Data Release Frequency: Varies

RADINFO: Radiation Information Database

The Radiation Information Database (RADINFO) contains information about facilities that are regulated by U.S. Environmental Protection Agency (EPA) regulations for radiation and radioactivity.

Date of Government Version: 07/07/2015	Source: Environmental Protection Agency
Date Data Arrived at EDR: 07/09/2015	Telephone: 202-343-9775
Date Made Active in Reports: 09/16/2015	Last EDR Contact: 07/07/2016
Number of Days to Update: 69	Next Scheduled EDR Contact: 10/17/2016
	Data Release Frequency: Quarterly

HIST FTTS: FIFRA/TSCA Tracking System Administrative Case Listing

A complete administrative case listing from the FIFRA/TSCA Tracking System (FTTS) for all ten EPA regions. The information was obtained from the National Compliance Database (NCDB). NCDB supports the implementation of FIFRA (Federal Insecticide, Fungicide, and Rodenticide Act) and TSCA (Toxic Substances Control Act). Some EPA regions are now closing out records. Because of that, and the fact that some EPA regions are not providing EPA Headquarters with updated records, it was decided to create a HIST FTTS database. It included records that may not be included in the newer FTTS database updates. This database is no longer updated.

Date of Government Version: 10/19/2006	Source: Environmental Protection Agency
Date Data Arrived at EDR: 03/01/2007	Telephone: 202-564-2501
Date Made Active in Reports: 04/10/2007	Last EDR Contact: 12/17/2007
Number of Days to Update: 40	Next Scheduled EDR Contact: 03/17/2008
	Data Release Frequency: No Update Planned

HIST FTTS INSP: FIFRA/TSCA Tracking System Inspection & Enforcement Case Listing

A complete inspection and enforcement case listing from the FIFRA/TSCA Tracking System (FTTS) for all ten EPA regions. The information was obtained from the National Compliance Database (NCDB). NCDB supports the implementation of FIFRA (Federal Insecticide, Fungicide, and Rodenticide Act) and TSCA (Toxic Substances Control Act). Some EPA regions are now closing out records. Because of that, and the fact that some EPA regions are not providing EPA Headquarters with updated records, it was decided to create a HIST FTTS database. It included records that may not be included in the newer FTTS database updates. This database is no longer updated.

Date of Government Version: 10/19/2006	Source: Environmental Protection Agency
Date Data Arrived at EDR: 03/01/2007	Telephone: 202-564-2501
Date Made Active in Reports: 04/10/2007	Last EDR Contact: 12/17/2008
Number of Days to Update: 40	Next Scheduled EDR Contact: 03/17/2008
	Data Release Frequency: No Update Planned

DOT OPS: Incident and Accident Data

Department of Transportation, Office of Pipeline Safety Incident and Accident data.

GOVERNMENT RECORDS SEARCHED / DATA CURRENCY TRACKING

Date of Government Version: 07/31/2012
Date Data Arrived at EDR: 08/07/2012
Date Made Active in Reports: 09/18/2012
Number of Days to Update: 42

Source: Department of Transportation, Office of Pipeline Safety
Telephone: 202-366-4595
Last EDR Contact: 05/04/2016
Next Scheduled EDR Contact: 08/15/2016
Data Release Frequency: Varies

CONSENT: Superfund (CERCLA) Consent Decrees

Major legal settlements that establish responsibility and standards for cleanup at NPL (Superfund) sites. Released periodically by United States District Courts after settlement by parties to litigation matters.

Date of Government Version: 12/31/2014
Date Data Arrived at EDR: 04/17/2015
Date Made Active in Reports: 06/02/2015
Number of Days to Update: 46

Source: Department of Justice, Consent Decree Library
Telephone: Varies
Last EDR Contact: 07/15/2016
Next Scheduled EDR Contact: 10/10/2016
Data Release Frequency: Varies

BRS: Biennial Reporting System

The Biennial Reporting System is a national system administered by the EPA that collects data on the generation and management of hazardous waste. BRS captures detailed data from two groups: Large Quantity Generators (LQG) and Treatment, Storage, and Disposal Facilities.

Date of Government Version: 12/31/2013
Date Data Arrived at EDR: 02/24/2015
Date Made Active in Reports: 09/30/2015
Number of Days to Update: 218

Source: EPA/NTIS
Telephone: 800-424-9346
Last EDR Contact: 05/27/2016
Next Scheduled EDR Contact: 09/05/2016
Data Release Frequency: Biennially

INDIAN RESERV: Indian Reservations

This map layer portrays Indian administered lands of the United States that have any area equal to or greater than 640 acres.

Date of Government Version: 12/31/2005
Date Data Arrived at EDR: 12/08/2006
Date Made Active in Reports: 01/11/2007
Number of Days to Update: 34

Source: USGS
Telephone: 202-208-3710
Last EDR Contact: 07/15/2016
Next Scheduled EDR Contact: 10/24/2016
Data Release Frequency: Semi-Annually

FUSRAP: Formerly Utilized Sites Remedial Action Program

DOE established the Formerly Utilized Sites Remedial Action Program (FUSRAP) in 1974 to remediate sites where radioactive contamination remained from Manhattan Project and early U.S. Atomic Energy Commission (AEC) operations.

Date of Government Version: 03/11/2016
Date Data Arrived at EDR: 03/15/2016
Date Made Active in Reports: 06/03/2016
Number of Days to Update: 80

Source: Department of Energy
Telephone: 202-586-3559
Last EDR Contact: 05/09/2016
Next Scheduled EDR Contact: 08/22/2016
Data Release Frequency: Varies

UMTRA: Uranium Mill Tailings Sites

Uranium ore was mined by private companies for federal government use in national defense programs. When the mills shut down, large piles of the sand-like material (mill tailings) remain after uranium has been extracted from the ore. Levels of human exposure to radioactive materials from the piles are low; however, in some cases tailings were used as construction materials before the potential health hazards of the tailings were recognized.

Date of Government Version: 09/14/2010
Date Data Arrived at EDR: 10/07/2011
Date Made Active in Reports: 03/01/2012
Number of Days to Update: 146

Source: Department of Energy
Telephone: 505-845-0011
Last EDR Contact: 05/23/2016
Next Scheduled EDR Contact: 09/05/2016
Data Release Frequency: Varies

GOVERNMENT RECORDS SEARCHED / DATA CURRENCY TRACKING

LEAD SMELTER 1: Lead Smelter Sites

A listing of former lead smelter site locations.

Date of Government Version: 11/25/2014	Source: Environmental Protection Agency
Date Data Arrived at EDR: 11/26/2014	Telephone: 703-603-8787
Date Made Active in Reports: 01/29/2015	Last EDR Contact: 07/08/2016
Number of Days to Update: 64	Next Scheduled EDR Contact: 10/17/2016
	Data Release Frequency: Varies

LEAD SMELTER 2: Lead Smelter Sites

A list of several hundred sites in the U.S. where secondary lead smelting was done from 1931 and 1964. These sites may pose a threat to public health through ingestion or inhalation of contaminated soil or dust

Date of Government Version: 04/05/2001	Source: American Journal of Public Health
Date Data Arrived at EDR: 10/27/2010	Telephone: 703-305-6451
Date Made Active in Reports: 12/02/2010	Last EDR Contact: 12/02/2009
Number of Days to Update: 36	Next Scheduled EDR Contact: N/A
	Data Release Frequency: No Update Planned

US AIRS (AFS): Aerometric Information Retrieval System Facility Subsystem (AFS)

The database is a sub-system of Aerometric Information Retrieval System (AIRS). AFS contains compliance data on air pollution point sources regulated by the U.S. EPA and/or state and local air regulatory agencies. This information comes from source reports by various stationary sources of air pollution, such as electric power plants, steel mills, factories, and universities, and provides information about the air pollutants they produce. Action, air program, air program pollutant, and general level plant data. It is used to track emissions and compliance data from industrial plants.

Date of Government Version: 10/20/2015	Source: EPA
Date Data Arrived at EDR: 10/27/2015	Telephone: 202-564-2496
Date Made Active in Reports: 01/04/2016	Last EDR Contact: 06/22/2016
Number of Days to Update: 69	Next Scheduled EDR Contact: 10/10/2016
	Data Release Frequency: Annually

US AIRS MINOR: Air Facility System Data

A listing of minor source facilities.

Date of Government Version: 10/20/2015	Source: EPA
Date Data Arrived at EDR: 10/27/2015	Telephone: 202-564-2496
Date Made Active in Reports: 01/04/2016	Last EDR Contact: 06/22/2016
Number of Days to Update: 69	Next Scheduled EDR Contact: 10/10/2016
	Data Release Frequency: Annually

US MINES: Mines Master Index File

Contains all mine identification numbers issued for mines active or opened since 1971. The data also includes violation information.

Date of Government Version: 02/09/2016	Source: Department of Labor, Mine Safety and Health Administration
Date Data Arrived at EDR: 03/02/2016	Telephone: 303-231-5959
Date Made Active in Reports: 04/15/2016	Last EDR Contact: 06/02/2016
Number of Days to Update: 44	Next Scheduled EDR Contact: 09/12/2016
	Data Release Frequency: Semi-Annually

US MINES 2: Ferrous and Nonferrous Metal Mines Database Listing

This map layer includes ferrous (ferrous metal mines are facilities that extract ferrous metals, such as iron ore or molybdenum) and nonferrous (Nonferrous metal mines are facilities that extract nonferrous metals, such as gold, silver, copper, zinc, and lead) metal mines in the United States.

Date of Government Version: 12/05/2005	Source: USGS
Date Data Arrived at EDR: 02/29/2008	Telephone: 703-648-7709
Date Made Active in Reports: 04/18/2008	Last EDR Contact: 06/03/2016
Number of Days to Update: 49	Next Scheduled EDR Contact: 09/12/2016
	Data Release Frequency: Varies

GOVERNMENT RECORDS SEARCHED / DATA CURRENCY TRACKING

US MINES 3: Active Mines & Mineral Plants Database Listing

Active Mines and Mineral Processing Plant operations for commodities monitored by the Minerals Information Team of the USGS.

Date of Government Version: 04/14/2011	Source: USGS
Date Data Arrived at EDR: 06/08/2011	Telephone: 703-648-7709
Date Made Active in Reports: 09/13/2011	Last EDR Contact: 06/03/2016
Number of Days to Update: 97	Next Scheduled EDR Contact: 09/12/2016
	Data Release Frequency: Varies

FINDS: Facility Index System/Facility Registry System

Facility Index System. FINDS contains both facility information and 'pointers' to other sources that contain more detail. EDR includes the following FINDS databases in this report: PCS (Permit Compliance System), AIRS (Aerometric Information Retrieval System), DOCKET (Enforcement Docket used to manage and track information on civil judicial enforcement cases for all environmental statutes), FURS (Federal Underground Injection Control), C-DOCKET (Criminal Docket System used to track criminal enforcement actions for all environmental statutes), FFIS (Federal Facilities Information System), STATE (State Environmental Laws and Statutes), and PADS (PCB Activity Data System).

Date of Government Version: 07/20/2015	Source: EPA
Date Data Arrived at EDR: 09/09/2015	Telephone: (212) 637-3000
Date Made Active in Reports: 11/03/2015	Last EDR Contact: 06/08/2016
Number of Days to Update: 55	Next Scheduled EDR Contact: 09/19/2016
	Data Release Frequency: Quarterly

DOCKET HWC: Hazardous Waste Compliance Docket Listing

A complete list of the Federal Agency Hazardous Waste Compliance Docket Facilities.

Date of Government Version: 03/01/2016	Source: Environmental Protection Agency
Date Data Arrived at EDR: 03/03/2016	Telephone: 202-564-0527
Date Made Active in Reports: 04/05/2016	Last EDR Contact: 05/25/2016
Number of Days to Update: 33	Next Scheduled EDR Contact: 09/12/2016
	Data Release Frequency: Varies

UXO: Unexploded Ordnance Sites

A listing of unexploded ordnance site locations

Date of Government Version: 10/25/2015	Source: Department of Defense
Date Data Arrived at EDR: 01/29/2016	Telephone: 571-373-0407
Date Made Active in Reports: 04/05/2016	Last EDR Contact: 06/20/2016
Number of Days to Update: 67	Next Scheduled EDR Contact: 10/03/2016
	Data Release Frequency: Varies

AIRS: Air Emissions Data

Point source emissions inventory data.

Date of Government Version: 01/25/2016	Source: Department of Environmental Conservation
Date Data Arrived at EDR: 02/16/2016	Telephone: 518-402-8452
Date Made Active in Reports: 03/22/2016	Last EDR Contact: 04/25/2016
Number of Days to Update: 35	Next Scheduled EDR Contact: 08/08/2016
	Data Release Frequency: Annually

COAL ASH: Coal Ash Disposal Site Listing

A listing of coal ash disposal site locations.

Date of Government Version: 04/06/2016	Source: Department of Environmental Conservation
Date Data Arrived at EDR: 04/15/2016	Telephone: 518-402-8660
Date Made Active in Reports: 06/17/2016	Last EDR Contact: 07/01/2016
Number of Days to Update: 63	Next Scheduled EDR Contact: 10/17/2016
	Data Release Frequency: Varies

GOVERNMENT RECORDS SEARCHED / DATA CURRENCY TRACKING

DRYCLEANERS: Registered Drycleaners

A listing of all registered drycleaning facilities.

Date of Government Version: 03/25/2016
Date Data Arrived at EDR: 04/12/2016
Date Made Active in Reports: 06/17/2016
Number of Days to Update: 66

Source: Department of Environmental Conservation
Telephone: 518-402-8403
Last EDR Contact: 06/13/2016
Next Scheduled EDR Contact: 09/26/2016
Data Release Frequency: Varies

E DESIGNATION: E DESIGNATION SITE LISTING

The (E (Environmental)) designation would ensure that sampling and remediation take place on the subject properties, and would avoid any significant impacts related to hazardous materials at these locations. The (E) designations would require that the fee owner of the sites conduct a testing and sampling protocol, and remediation where appropriate, to the satisfaction of the NYCDEP before the issuance of a building permit by the Department of Buildings pursuant to the provisions of Section 11-15 of the Zoning Resolution (Environmental Requirements). The (E) designations also include a mandatory construction-related health and safety plan which must be approved by NYCDEP.

Date of Government Version: 03/14/2016
Date Data Arrived at EDR: 03/24/2016
Date Made Active in Reports: 04/20/2016
Number of Days to Update: 27

Source: New York City Department of City Planning
Telephone: 718-595-6658
Last EDR Contact: 06/21/2016
Next Scheduled EDR Contact: 10/03/2016
Data Release Frequency: Varies

Financial Assurance 1: Financial Assurance Information Listing

Financial assurance information.

Date of Government Version: 04/06/2016
Date Data Arrived at EDR: 04/08/2016
Date Made Active in Reports: 07/01/2016
Number of Days to Update: 84

Source: Department of Environmental Conservation
Telephone: 518-402-8660
Last EDR Contact: 07/01/2016
Next Scheduled EDR Contact: 10/17/2016
Data Release Frequency: Quarterly

Financial Assurance 2: Financial Assurance Information Listing

A listing of financial assurance information for hazardous waste facilities. Financial assurance is intended to ensure that resources are available to pay for the cost of closure, post-closure care, and corrective measures if the owner or operator of a regulated facility is unable or unwilling to pay.

Date of Government Version: 12/01/2015
Date Data Arrived at EDR: 12/29/2015
Date Made Active in Reports: 02/11/2016
Number of Days to Update: 44

Source: Department of Environmental Conservation
Telephone: 518-402-8712
Last EDR Contact: 05/16/2016
Next Scheduled EDR Contact: 08/29/2016
Data Release Frequency: Varies

HSWDS: Hazardous Substance Waste Disposal Site Inventory

The list includes any known or suspected hazardous substance waste disposal sites. Also included are sites delisted from the Registry of Inactive Hazardous Waste Disposal Sites and non-Registry sites that U.S. EPA Preliminary Assessment (PA) reports or Site Investigation (SI) reports were prepared. Hazardous Substance Waste Disposal Sites are eligible to be Superfund sites now that the New York State Superfund has been refinanced and changed. This means that the study inventory has served its purpose and will no longer be maintained as a separate entity. The last version of the study inventory is frozen in time. The sites on the study will not automatically be made Superfund sites, rather each site will be further evaluated for listing on the Registry. So overtime they will be added to the registry or not.

Date of Government Version: 01/01/2003
Date Data Arrived at EDR: 10/20/2006
Date Made Active in Reports: 11/30/2006
Number of Days to Update: 41

Source: Department of Environmental Conservation
Telephone: 518-402-9564
Last EDR Contact: 05/26/2009
Next Scheduled EDR Contact: 08/24/2009
Data Release Frequency: No Update Planned

GOVERNMENT RECORDS SEARCHED / DATA CURRENCY TRACKING

NY MANIFEST: Facility and Manifest Data

Manifest is a document that lists and tracks hazardous waste from the generator through transporters to a TSD facility.

Date of Government Version: 05/01/2016	Source: Department of Environmental Conservation
Date Data Arrived at EDR: 05/06/2016	Telephone: 518-402-8651
Date Made Active in Reports: 06/17/2016	Last EDR Contact: 05/06/2016
Number of Days to Update: 42	Next Scheduled EDR Contact: 08/15/2016
	Data Release Frequency: Annually

SPDES: State Pollutant Discharge Elimination System

New York State has a state program which has been approved by the United States Environmental Protection Agency for the control of wastewater and stormwater discharges in accordance with the Clean Water Act. Under New York State law the program is known as the State Pollutant Discharge Elimination System (SPDES) and is broader in scope than that required by the Clean Water Act in that it controls point source discharges to groundwaters as well as surface waters.

Date of Government Version: 05/03/2016	Source: Department of Environmental Conservation
Date Data Arrived at EDR: 05/10/2016	Telephone: 518-402-8233
Date Made Active in Reports: 06/17/2016	Last EDR Contact: 04/25/2016
Number of Days to Update: 38	Next Scheduled EDR Contact: 08/08/2016
	Data Release Frequency: No Update Planned

UIC: Underground Injection Control Wells

A listing of enhanced oil recovery underground injection wells.

Date of Government Version: 06/06/2016	Source: Department of Environmental Conservation
Date Data Arrived at EDR: 06/08/2016	Telephone: 518-402-8056
Date Made Active in Reports: 07/01/2016	Last EDR Contact: 06/08/2016
Number of Days to Update: 23	Next Scheduled EDR Contact: 09/19/2016
	Data Release Frequency: Quarterly

ECHO: Enforcement & Compliance History Information

ECHO provides integrated compliance and enforcement information for about 800,000 regulated facilities nationwide.

Date of Government Version: 09/20/2015	Source: Environmental Protection Agency
Date Data Arrived at EDR: 09/23/2015	Telephone: 202-564-2280
Date Made Active in Reports: 01/04/2016	Last EDR Contact: 06/22/2016
Number of Days to Update: 103	Next Scheduled EDR Contact: 10/03/2016
	Data Release Frequency: Quarterly

FUELS PROGRAM: EPA Fuels Program Registered Listing

This listing includes facilities that are registered under the Part 80 (Code of Federal Regulations) EPA Fuels Programs. All companies now are required to submit new and updated registrations.

Date of Government Version: 05/24/2016	Source: EPA
Date Data Arrived at EDR: 05/25/2016	Telephone: 800-385-6164
Date Made Active in Reports: 07/13/2016	Last EDR Contact: 05/25/2016
Number of Days to Update: 49	Next Scheduled EDR Contact: 09/05/2016
	Data Release Frequency: Quarterly

EDR HIGH RISK HISTORICAL RECORDS

EDR Exclusive Records

EDR MGP: EDR Proprietary Manufactured Gas Plants

The EDR Proprietary Manufactured Gas Plant Database includes records of coal gas plants (manufactured gas plants) compiled by EDR's researchers. Manufactured gas sites were used in the United States from the 1800's to 1950's to produce a gas that could be distributed and used as fuel. These plants used whale oil, rosin, coal, or a mixture of coal, oil, and water that also produced a significant amount of waste. Many of the byproducts of the gas production, such as coal tar (oily waste containing volatile and non-volatile chemicals), sludges, oils and other compounds are potentially hazardous to human health and the environment. The byproduct from this process was frequently disposed of directly at the plant site and can remain or spread slowly, serving as a continuous source of soil and groundwater contamination.

GOVERNMENT RECORDS SEARCHED / DATA CURRENCY TRACKING

Date of Government Version: N/A
Date Data Arrived at EDR: N/A
Date Made Active in Reports: N/A
Number of Days to Update: N/A

Source: EDR, Inc.
Telephone: N/A
Last EDR Contact: N/A
Next Scheduled EDR Contact: N/A
Data Release Frequency: No Update Planned

COUNTY RECORDS

CORTLAND COUNTY:

Cortland County Storage Tank Listing

A listing of aboveground storage tank sites located in Cortland County.

Date of Government Version: 05/18/2016
Date Data Arrived at EDR: 05/24/2016
Date Made Active in Reports: 07/01/2016
Number of Days to Update: 38

Source: Cortland County Health Department
Telephone: 607-753-5035
Last EDR Contact: 05/02/2016
Next Scheduled EDR Contact: 08/15/2016
Data Release Frequency: Quarterly

Cortland County Storage Tank Listing

A listing of underground storage tank sites located in Cortland County.

Date of Government Version: 05/18/2016
Date Data Arrived at EDR: 05/24/2016
Date Made Active in Reports: 07/01/2016
Number of Days to Update: 38

Source: Cortland County Health Department
Telephone: 607-753-5035
Last EDR Contact: 05/02/2016
Next Scheduled EDR Contact: 08/15/2016
Data Release Frequency: Quarterly

NASSAU COUNTY:

Registered Tank Database

A listing of aboveground storage tank sites located in Nassau County.

Date of Government Version: 04/22/2016
Date Data Arrived at EDR: 04/26/2016
Date Made Active in Reports: 06/17/2016
Number of Days to Update: 52

Source: Nassau County Health Department
Telephone: 516-571-3314
Last EDR Contact: 07/05/2016
Next Scheduled EDR Contact: 10/17/2016
Data Release Frequency: No Update Planned

Storage Tank Database

A listing of aboveground storage tank sites located in Nassau County.

Date of Government Version: 02/15/2011
Date Data Arrived at EDR: 02/23/2011
Date Made Active in Reports: 03/29/2011
Number of Days to Update: 34

Source: Nassau County Office of the Fire Marshal
Telephone: 516-572-1000
Last EDR Contact: 05/02/2016
Next Scheduled EDR Contact: 08/15/2016
Data Release Frequency: Varies

Registered Tank Database in Nassau County

A listing of facilities in Nassau County with storage tanks.

Date of Government Version: 04/22/2016
Date Data Arrived at EDR: 04/26/2016
Date Made Active in Reports: 06/17/2016
Number of Days to Update: 52

Source: Nassau County Department of Health
Telephone: 516-227-9691
Last EDR Contact: 07/05/2016
Next Scheduled EDR Contact: 10/17/2016
Data Release Frequency: Varies

Registered Tank Database

A listing of underground storage tank sites located in Nassau County.

GOVERNMENT RECORDS SEARCHED / DATA CURRENCY TRACKING

Date of Government Version: 04/22/2016
Date Data Arrived at EDR: 04/26/2016
Date Made Active in Reports: 06/17/2016
Number of Days to Update: 52

Source: Nassau County Health Department
Telephone: 516-571-3314
Last EDR Contact: 07/05/2016
Next Scheduled EDR Contact: 10/17/2016
Data Release Frequency: No Update Planned

Storage Tank Database

A listing of underground storage tank sites located in Nassau County.

Date of Government Version: 02/15/2011
Date Data Arrived at EDR: 02/23/2011
Date Made Active in Reports: 03/29/2011
Number of Days to Update: 34

Source: Nassau County Office of the Fire Marshal
Telephone: 516-572-1000
Last EDR Contact: 05/02/2016
Next Scheduled EDR Contact: 08/15/2016
Data Release Frequency: Varies

ROCKLAND COUNTY:

Petroleum Bulk Storage Database

A listing of aboveground storage tank sites located in Rockland County.

Date of Government Version: 04/12/2016
Date Data Arrived at EDR: 04/15/2016
Date Made Active in Reports: 06/17/2016
Number of Days to Update: 63

Source: Rockland County Health Department
Telephone: 914-364-2605
Last EDR Contact: 06/06/2016
Next Scheduled EDR Contact: 09/19/2016
Data Release Frequency: Quarterly

Petroleum Bulk Storage Database

A listing of underground storage tank sites located in Rockland County.

Date of Government Version: 04/12/2016
Date Data Arrived at EDR: 04/15/2016
Date Made Active in Reports: 06/17/2016
Number of Days to Update: 63

Source: Rockland County Health Department
Telephone: 914-364-2605
Last EDR Contact: 06/06/2016
Next Scheduled EDR Contact: 09/19/2016
Data Release Frequency: Quarterly

SUFFOLK COUNTY:

Storage Tank Database

A listing of aboveground storage tank sites located in Suffolk County.

Date of Government Version: 03/03/2015
Date Data Arrived at EDR: 03/10/2015
Date Made Active in Reports: 03/23/2015
Number of Days to Update: 13

Source: Suffolk County Department of Health Services
Telephone: 631-854-2521
Last EDR Contact: 05/02/2016
Next Scheduled EDR Contact: 08/15/2016
Data Release Frequency: No Update Planned

Storage Tank Database

A listing of underground storage tank sites located in Suffolk County.

Date of Government Version: 03/03/2015
Date Data Arrived at EDR: 03/10/2015
Date Made Active in Reports: 03/23/2015
Number of Days to Update: 13

Source: Suffolk County Department of Health Services
Telephone: 631-854-2521
Last EDR Contact: 05/02/2016
Next Scheduled EDR Contact: 08/15/2016
Data Release Frequency: No Update Planned

WESTCHESTER COUNTY:

GOVERNMENT RECORDS SEARCHED / DATA CURRENCY TRACKING

Listing of Storage Tanks

A listing of aboveground storage tank sites located in Westchester County.

Date of Government Version: 02/19/2016
Date Data Arrived at EDR: 02/24/2016
Date Made Active in Reports: 03/22/2016
Number of Days to Update: 27

Source: Westchester County Department of Health
Telephone: 914-813-5161
Last EDR Contact: 05/02/2016
Next Scheduled EDR Contact: 08/15/2016
Data Release Frequency: Varies

Listing of Storage Tanks

A listing of underground storage tank sites located in Westchester County.

Date of Government Version: 02/19/2016
Date Data Arrived at EDR: 02/24/2016
Date Made Active in Reports: 03/22/2016
Number of Days to Update: 27

Source: Westchester County Department of Health
Telephone: 914-813-5161
Last EDR Contact: 05/02/2016
Next Scheduled EDR Contact: 08/15/2016
Data Release Frequency: Varies

OTHER DATABASE(S)

Depending on the geographic area covered by this report, the data provided in these specialty databases may or may not be complete. For example, the existence of wetlands information data in a specific report does not mean that all wetlands in the area covered by the report are included. Moreover, the absence of any reported wetlands information does not necessarily mean that wetlands do not exist in the area covered by the report.

CT MANIFEST: Hazardous Waste Manifest Data

Facility and manifest data. Manifest is a document that lists and tracks hazardous waste from the generator through transporters to a tsd facility.

Date of Government Version: 07/30/2013
Date Data Arrived at EDR: 08/19/2013
Date Made Active in Reports: 10/03/2013
Number of Days to Update: 45

Source: Department of Energy & Environmental Protection
Telephone: 860-424-3375
Last EDR Contact: 05/13/2016
Next Scheduled EDR Contact: 08/29/2016
Data Release Frequency: No Update Planned

NJ MANIFEST: Manifest Information

Hazardous waste manifest information.

Date of Government Version: 12/31/2013
Date Data Arrived at EDR: 07/17/2015
Date Made Active in Reports: 08/12/2015
Number of Days to Update: 26

Source: Department of Environmental Protection
Telephone: N/A
Last EDR Contact: 07/11/2016
Next Scheduled EDR Contact: 10/24/2016
Data Release Frequency: Annually

PA MANIFEST: Manifest Information

Hazardous waste manifest information.

Date of Government Version: 12/31/2014
Date Data Arrived at EDR: 07/24/2015
Date Made Active in Reports: 08/18/2015
Number of Days to Update: 25

Source: Department of Environmental Protection
Telephone: 717-783-8990
Last EDR Contact: 07/18/2016
Next Scheduled EDR Contact: 10/31/2016
Data Release Frequency: Annually

RI MANIFEST: Manifest information

Hazardous waste manifest information

Date of Government Version: 12/31/2013
Date Data Arrived at EDR: 06/19/2015
Date Made Active in Reports: 07/15/2015
Number of Days to Update: 26

Source: Department of Environmental Management
Telephone: 401-222-2797
Last EDR Contact: 06/06/2016
Next Scheduled EDR Contact: 09/05/2016
Data Release Frequency: Annually

GOVERNMENT RECORDS SEARCHED / DATA CURRENCY TRACKING

VT MANIFEST: Hazardous Waste Manifest Data Hazardous waste manifest information.

Date of Government Version: 05/02/2016
Date Data Arrived at EDR: 05/24/2016
Date Made Active in Reports: 07/13/2016
Number of Days to Update: 50

Source: Department of Environmental Conservation
Telephone: 802-241-3443
Last EDR Contact: 07/18/2016
Next Scheduled EDR Contact: 10/31/2016
Data Release Frequency: Annually

WI MANIFEST: Manifest Information Hazardous waste manifest information.

Date of Government Version: 12/31/2015
Date Data Arrived at EDR: 04/14/2016
Date Made Active in Reports: 06/03/2016
Number of Days to Update: 50

Source: Department of Natural Resources
Telephone: N/A
Last EDR Contact: 06/13/2016
Next Scheduled EDR Contact: 09/26/2016
Data Release Frequency: Annually

Oil/Gas Pipelines

Source: PennWell Corporation

Petroleum Bundle (Crude Oil, Refined Products, Petrochemicals, Gas Liquids (LPG/NGL), and Specialty Gases (Miscellaneous)) N = Natural Gas Bundle (Natural Gas, Gas Liquids (LPG/NGL), and Specialty Gases (Miscellaneous)). This map includes information copyrighted by PennWell Corporation. This information is provided on a best effort basis and PennWell Corporation does not guarantee its accuracy nor warrant its fitness for any particular purpose. Such information has been reprinted with the permission of PennWell.

Electric Power Transmission Line Data

Source: PennWell Corporation

This map includes information copyrighted by PennWell Corporation. This information is provided on a best effort basis and PennWell Corporation does not guarantee its accuracy nor warrant its fitness for any particular purpose. Such information has been reprinted with the permission of PennWell.

Sensitive Receptors: There are individuals deemed sensitive receptors due to their fragile immune systems and special sensitivity to environmental discharges. These sensitive receptors typically include the elderly, the sick, and children. While the location of all sensitive receptors cannot be determined, EDR indicates those buildings and facilities - schools, daycares, hospitals, medical centers, and nursing homes - where individuals who are sensitive receptors are likely to be located.

AHA Hospitals:

Source: American Hospital Association, Inc.
Telephone: 312-280-5991

The database includes a listing of hospitals based on the American Hospital Association's annual survey of hospitals.

Medical Centers: Provider of Services Listing

Source: Centers for Medicare & Medicaid Services
Telephone: 410-786-3000

A listing of hospitals with Medicare provider number, produced by Centers of Medicare & Medicaid Services, a federal agency within the U.S. Department of Health and Human Services.

Nursing Homes

Source: National Institutes of Health
Telephone: 301-594-6248

Information on Medicare and Medicaid certified nursing homes in the United States.

Public Schools

Source: National Center for Education Statistics
Telephone: 202-502-7300

The National Center for Education Statistics' primary database on elementary and secondary public education in the United States. It is a comprehensive, annual, national statistical database of all public elementary and secondary schools and school districts, which contains data that are comparable across all states.

Private Schools

Source: National Center for Education Statistics
Telephone: 202-502-7300

The National Center for Education Statistics' primary database on private school locations in the United States.

GOVERNMENT RECORDS SEARCHED / DATA CURRENCY TRACKING

Daycare Centers: Day Care Providers
Source: Department of Health
Telephone: 212-676-2444

Flood Zone Data: This data, available in select counties across the country, was obtained by EDR in 2003 & 2011 from the Federal Emergency Management Agency (FEMA). Data depicts 100-year and 500-year flood zones as defined by FEMA.

NWI: National Wetlands Inventory. This data, available in select counties across the country, was obtained by EDR in 2002, 2005 and 2010 from the U.S. Fish and Wildlife Service.

State Wetlands Data: Freshwater Wetlands
Source: Department of Environmental Conservation
Telephone: 518-402-8961

Current USGS 7.5 Minute Topographic Map
Source: U.S. Geological Survey

STREET AND ADDRESS INFORMATION

© 2015 TomTom North America, Inc. All rights reserved. This material is proprietary and the subject of copyright protection and other intellectual property rights owned by or licensed to Tele Atlas North America, Inc. The use of this material is subject to the terms of a license agreement. You will be held liable for any unauthorized copying or disclosure of this material.

GEOCHECK[®] - PHYSICAL SETTING SOURCE ADDENDUM

TARGET PROPERTY ADDRESS

241 ALMOND STREET AKA 701-703 E FAYETTE ST
241 ALMOND STREET AKA 701-703 E FAYETTE ST
SYRACUSE, NY 13210

TARGET PROPERTY COORDINATES

Latitude (North):	43.048856 - 43° 2' 55.88"
Longitude (West):	76.141835 - 76° 8' 30.61"
Universal Transverse Mercator:	Zone 18
UTM X (Meters):	407001.6
UTM Y (Meters):	4766658.0
Elevation:	404 ft. above sea level

USGS TOPOGRAPHIC MAP

Target Property Map:	5937769 SYRACUSE WEST, NY
Version Date:	2013
East Map:	5938263 SYRACUSE EAST, NY
Version Date:	2013

EDR's GeoCheck Physical Setting Source Addendum is provided to assist the environmental professional in forming an opinion about the impact of potential contaminant migration.

Assessment of the impact of contaminant migration generally has two principal investigative components:

1. Groundwater flow direction, and
2. Groundwater flow velocity.

Groundwater flow direction may be impacted by surface topography, hydrology, hydrogeology, characteristics of the soil, and nearby wells. Groundwater flow velocity is generally impacted by the nature of the geologic strata.

GEOCHECK® - PHYSICAL SETTING SOURCE SUMMARY

GROUNDWATER FLOW DIRECTION INFORMATION

Groundwater flow direction for a particular site is best determined by a qualified environmental professional using site-specific well data. If such data is not reasonably ascertainable, it may be necessary to rely on other sources of information, such as surface topographic information, hydrologic information, hydrogeologic data collected on nearby properties, and regional groundwater flow information (from deep aquifers).

TOPOGRAPHIC INFORMATION

Surface topography may be indicative of the direction of surficial groundwater flow. This information can be used to assist the environmental professional in forming an opinion about the impact of nearby contaminated properties or, should contamination exist on the target property, what downgradient sites might be impacted.

TARGET PROPERTY TOPOGRAPHY

General Topographic Gradient: General SW

SURROUNDING TOPOGRAPHY: ELEVATION PROFILES

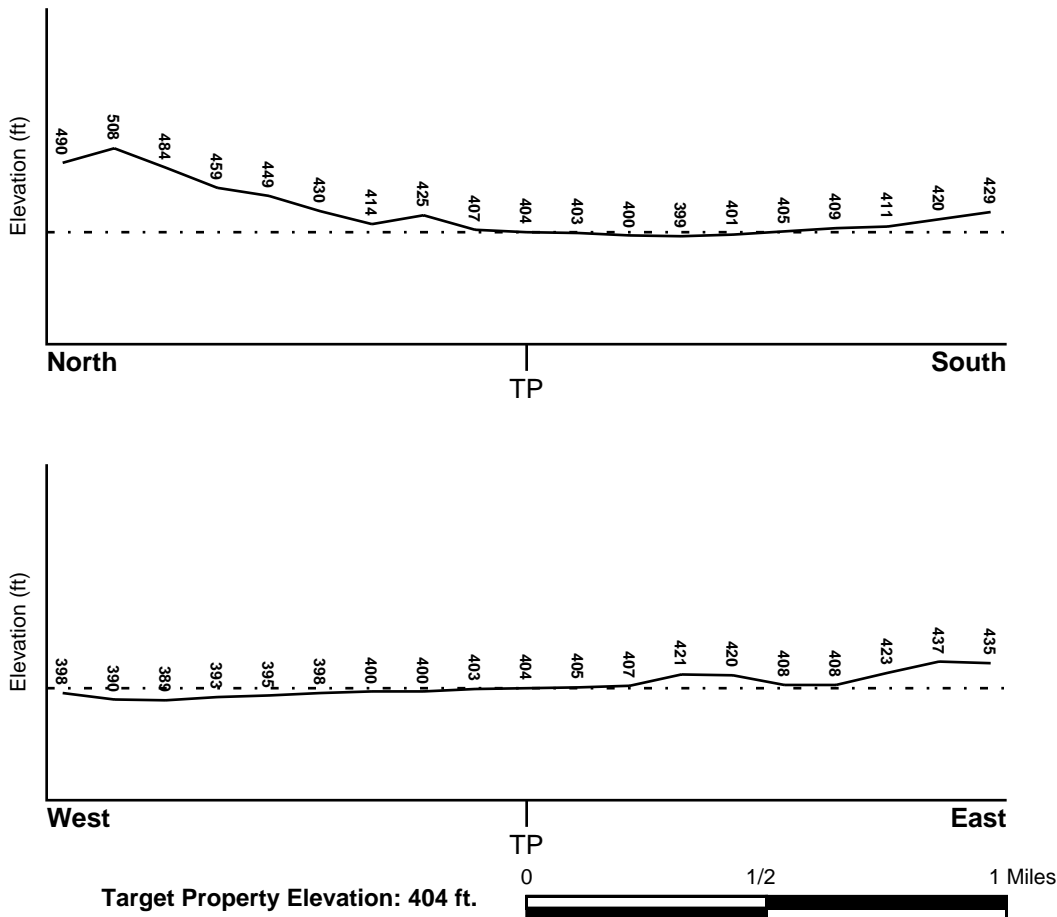

Source: Topography has been determined from the USGS 7.5' Digital Elevation Model and should be evaluated on a relative (not an absolute) basis. Relative elevation information between sites of close proximity should be field verified.

GEOCHECK® - PHYSICAL SETTING SOURCE SUMMARY

HYDROLOGIC INFORMATION

Surface water can act as a hydrologic barrier to groundwater flow. Such hydrologic information can be used to assist the environmental professional in forming an opinion about the impact of nearby contaminated properties or, should contamination exist on the target property, what downgradient sites might be impacted.

Refer to the Physical Setting Source Map following this summary for hydrologic information (major waterways and bodies of water).

FEMA FLOOD ZONE

Target Property County
ONONDAGA, NY

FEMA Flood
Electronic Data
YES - refer to the Overview Map and Detail Map

Flood Plain Panel at Target Property: 3605950004E - FEMA Q3 Flood data

Additional Panels in search area: 3605950001D - FEMA Q3 Flood data
3605950002D - FEMA Q3 Flood data
3605950003E - FEMA Q3 Flood data

NATIONAL WETLAND INVENTORY

NWI Quad at Target Property
SYRACUSE WEST

NWI Electronic
Data Coverage
YES - refer to the Overview Map and Detail Map

HYDROGEOLOGIC INFORMATION

Hydrogeologic information obtained by installation of wells on a specific site can often be an indicator of groundwater flow direction in the immediate area. Such hydrogeologic information can be used to assist the environmental professional in forming an opinion about the impact of nearby contaminated properties or, should contamination exist on the target property, what downgradient sites might be impacted.

Site-Specific Hydrogeological Data:*

Search Radius: 1.25 miles
Status: Not found

AQUIFLOW®

Search Radius: 1.000 Mile.

EDR has developed the AQUIFLOW Information System to provide data on the general direction of groundwater flow at specific points. EDR has reviewed reports submitted by environmental professionals to regulatory authorities at select sites and has extracted the date of the report, groundwater flow direction as determined hydrogeologically, and the depth to water table.

<u>MAP ID</u>	<u>LOCATION</u> <u>FROM TP</u>	<u>GENERAL DIRECTION</u> <u>GROUNDWATER FLOW</u>
Not Reported		

GEOCHECK® - PHYSICAL SETTING SOURCE SUMMARY

GROUNDWATER FLOW VELOCITY INFORMATION

Groundwater flow velocity information for a particular site is best determined by a qualified environmental professional using site specific geologic and soil strata data. If such data are not reasonably ascertainable, it may be necessary to rely on other sources of information, including geologic age identification, rock stratigraphic unit and soil characteristics data collected on nearby properties and regional soil information. In general, contaminant plumes move more quickly through sandy-gravelly types of soils than silty-clayey types of soils.

GEOLOGIC INFORMATION IN GENERAL AREA OF TARGET PROPERTY

Geologic information can be used by the environmental professional in forming an opinion about the relative speed at which contaminant migration may be occurring.

ROCK STRATIGRAPHIC UNIT

Era: Paleozoic
System: Silurian
Series: Upper Silurian (Cayugan)
Code: S3 (*decoded above as Era, System & Series*)

GEOLOGIC AGE IDENTIFICATION

Category: Stratified Sequence

Geologic Age and Rock Stratigraphic Unit Source: P.G. Schruben, R.E. Arndt and W.J. Bawiec, Geology of the Conterminous U.S. at 1:2,500,000 Scale - a digital representation of the 1974 P.B. King and H.M. Beikman Map, USGS Digital Data Series DDS - 11 (1994).

SSURGO SOIL MAP - 4684882.2s

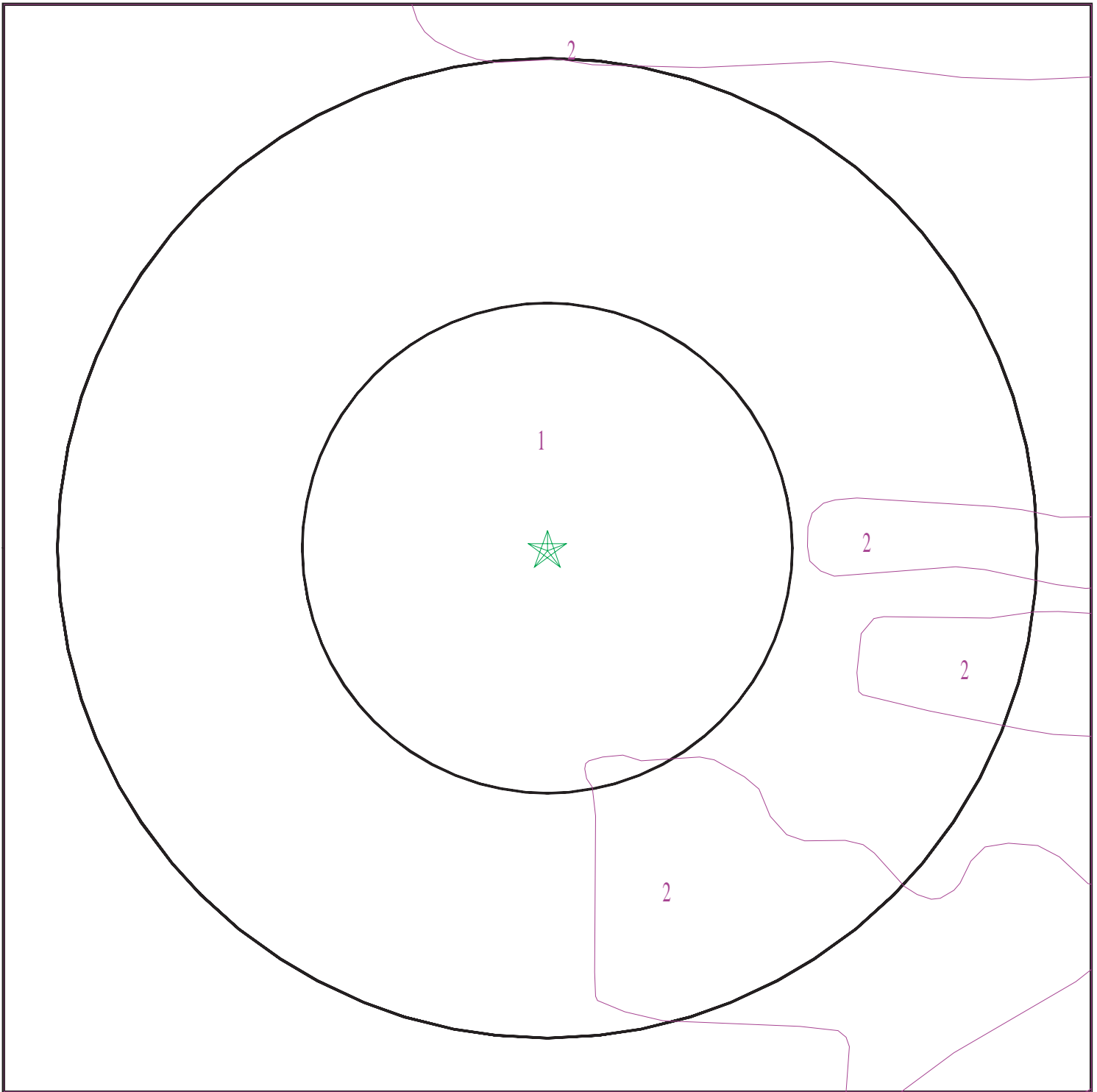

- ★ Target Property
- ∩ SSURGO Soil
- ∩ Water



SITE NAME: 241 Almond Street Aka 701-703 E Fayette St
ADDRESS: 241 Almond Street Aka 701-703 E Fayette St
Syracuse NY 13210
LAT/LONG: 43.048856 / 76.141835

CLIENT: LCS, Inc
CONTACT: Ashley Stegmaier
INQUIRY #: 4684882.2s
DATE: July 27, 2016 10:45 am

GEOCHECK® - PHYSICAL SETTING SOURCE SUMMARY

DOMINANT SOIL COMPOSITION IN GENERAL AREA OF TARGET PROPERTY

The U.S. Department of Agriculture's (USDA) Soil Conservation Service (SCS) leads the National Cooperative Soil Survey (NCSS) and is responsible for collecting, storing, maintaining and distributing soil survey information for privately owned lands in the United States. A soil map in a soil survey is a representation of soil patterns in a landscape. The following information is based on Soil Conservation Service SSURGO data.

Soil Map ID: 1

Soil Component Name: Urban land

Soil Surface Texture:
Hydrologic Group: Not reported

Soil Drainage Class:
Hydric Status: Unknown

Corrosion Potential - Uncoated Steel: Not Reported

Depth to Bedrock Min: > 0 inches

Depth to Watertable Min: > 0 inches

No Layer Information available.

Soil Map ID: 2

Soil Component Name: Palmyra

Soil Surface Texture: gravelly loam

Hydrologic Group: Class B - Moderate infiltration rates. Deep and moderately deep, moderately well and well drained soils with moderately coarse textures.

Soil Drainage Class: Well drained

Hydric Status: Not hydric

Corrosion Potential - Uncoated Steel: Low

Depth to Bedrock Min: > 0 inches

Depth to Watertable Min: > 0 inches

GEOCHECK® - PHYSICAL SETTING SOURCE SUMMARY

Soil Layer Information							
Layer	Boundary		Soil Texture Class	Classification		Saturated hydraulic conductivity micro m/sec	Soil Reaction (pH)
	Upper	Lower		AASHTO Group	Unified Soil		
1	0 inches	14 inches	gravelly loam	Silt-Clay Materials (more than 35 pct. passing No. 200), Silty Soils.	COARSE-GRAINED SOILS, Sands, Sands with fines, Clayey sand.	Max: 42 Min: 4	Max: 7.3 Min: 5.6
2	14 inches	31 inches	gravelly loam	Silt-Clay Materials (more than 35 pct. passing No. 200), Silty Soils.	COARSE-GRAINED SOILS, Gravels, Gravels with fines, Clayey Gravel	Max: 42 Min: 4	Max: 7.8 Min: 6.1
3	31 inches	59 inches	stratified very gravelly sand	Granular materials (35 pct. or less passing No. 200), Stone Fragments, Gravel and Sand.	COARSE-GRAINED SOILS, Gravels, Clean gravels, Poorly Graded Gravel.	Max: 141 Min: 42	Max: 8.4 Min: 7.4

LOCAL / REGIONAL WATER AGENCY RECORDS

EDR Local/Regional Water Agency records provide water well information to assist the environmental professional in assessing sources that may impact ground water flow direction, and in forming an opinion about the impact of contaminant migration on nearby drinking water wells.

WELL SEARCH DISTANCE INFORMATION

<u>DATABASE</u>	<u>SEARCH DISTANCE (miles)</u>
Federal USGS	1.000
Federal FRDS PWS	Nearest PWS within 1 mile
State Database	1.000

FEDERAL USGS WELL INFORMATION

<u>MAP ID</u>	<u>WELL ID</u>	<u>LOCATION FROM TP</u>
A1	USGS40000869396	0 - 1/8 Mile West
A2	USGS40000869370	0 - 1/8 Mile SW
3	USGS40000869452	0 - 1/8 Mile NNE

GEOCHECK® - PHYSICAL SETTING SOURCE SUMMARY

FEDERAL USGS WELL INFORMATION

MAP ID	WELL ID	LOCATION FROM TP
B4	USGS40000869335	0 - 1/8 Mile SSW
B5	USGS40000869336	0 - 1/8 Mile SSW
B6	USGS40000869337	1/8 - 1/4 Mile SW
C7	USGS40000869488	1/8 - 1/4 Mile NE
8	USGS40000869408	1/8 - 1/4 Mile East
9	USGS40000869282	1/8 - 1/4 Mile SSE
10	USGS40000869409	1/8 - 1/4 Mile West
11	USGS40000869533	1/8 - 1/4 Mile North
C12	USGS40000869517	1/8 - 1/4 Mile NE
13	USGS40000869321	1/8 - 1/4 Mile SE
D14	USGS40000869474	1/8 - 1/4 Mile WNW
D15	USGS40000869550	1/8 - 1/4 Mile NW
16	USGS40000869228	1/4 - 1/2 Mile SSW
18	USGS40000869565	1/4 - 1/2 Mile NW
19	USGS40000869194	1/4 - 1/2 Mile South
E20	USGS40000869460	1/4 - 1/2 Mile WNW
E21	USGS40000869423	1/4 - 1/2 Mile West
22	USGS40000869516	1/4 - 1/2 Mile ENE
F23	USGS40000869204	1/4 - 1/2 Mile SSE
24	USGS40000869166	1/4 - 1/2 Mile South
F25	USGS40000869203	1/4 - 1/2 Mile SE
26	USGS40000869218	1/4 - 1/2 Mile SW
27	USGS40000869410	1/4 - 1/2 Mile West
28	USGS40000869165	1/4 - 1/2 Mile SSE
G29	USGS40000869549	1/4 - 1/2 Mile NW
G30	USGS40000869534	1/4 - 1/2 Mile WNW
H31	USGS40000869260	1/4 - 1/2 Mile SW
32	USGS40000869138	1/4 - 1/2 Mile South
I33	USGS40000869167	1/4 - 1/2 Mile SSW
H34	USGS40000869246	1/4 - 1/2 Mile SW
J35	USGS40000869535	1/4 - 1/2 Mile WNW
36	USGS40000869461	1/4 - 1/2 Mile WNW
K37	USGS40000869182	1/4 - 1/2 Mile SW
I38	USGS40000869128	1/4 - 1/2 Mile SSW
J39	USGS40000869566	1/4 - 1/2 Mile WNW
40	USGS40000869100	1/4 - 1/2 Mile South
K41	USGS40000869183	1/4 - 1/2 Mile SW
42	USGS40000869397	1/4 - 1/2 Mile West
L43	USGS40000869205	1/4 - 1/2 Mile SW
M44	USGS40000869501	1/4 - 1/2 Mile WNW
45	USGS40000869129	1/4 - 1/2 Mile SSW
N46	USGS40000869500	1/2 - 1 Mile ENE
M47	USGS40000869502	1/2 - 1 Mile WNW
L48	USGS40000869229	1/2 - 1 Mile WSW
N49	USGS40000869532	1/2 - 1 Mile ENE
L50	USGS40000869168	1/2 - 1 Mile SW
O51	USGS40000869078	1/2 - 1 Mile SSE
L52	USGS40000869206	1/2 - 1 Mile SW
O53	USGS40000869066	1/2 - 1 Mile SSE
54	USGS40000869219	1/2 - 1 Mile WSW
P55	USGS40000869139	1/2 - 1 Mile SW
P56	USGS40000869169	1/2 - 1 Mile SW

GEOCHECK® - PHYSICAL SETTING SOURCE SUMMARY

FEDERAL USGS WELL INFORMATION

MAP ID	WELL ID	LOCATION FROM TP
Q57	USGS40000869503	1/2 - 1 Mile WNW
Q58	USGS40000869462	1/2 - 1 Mile West
R59	USGS40000869022	1/2 - 1 Mile South
S60	USGS40000869424	1/2 - 1 Mile West
Q61	USGS40000869489	1/2 - 1 Mile WNW
T62	USGS40000869513	1/2 - 1 Mile ENE
U63	USGS40000869170	1/2 - 1 Mile SW
64	USGS40000869010	1/2 - 1 Mile SSE
R65	USGS40000868997	1/2 - 1 Mile South
V66	USGS40000869624	1/2 - 1 Mile WNW
S67	USGS40000869437	1/2 - 1 Mile West
68	USGS40000869295	1/2 - 1 Mile WSW
U69	USGS40000869154	1/2 - 1 Mile SW
V70	USGS40000869654	1/2 - 1 Mile NW
71	USGS40000869703	1/2 - 1 Mile NW
T72	USGS40000869515	1/2 - 1 Mile ENE
U73	USGS40000869140	1/2 - 1 Mile SW
74	USGS40000869054	1/2 - 1 Mile SW
75	USGS40000869453	1/2 - 1 Mile West
W76	USGS40000869310	1/2 - 1 Mile WSW
77	USGS40000869685	1/2 - 1 Mile NW
78	USGS40000869646	1/2 - 1 Mile WNW
79	USGS40000868998	1/2 - 1 Mile SSW
X80	USGS40000869120	1/2 - 1 Mile SW
81	USGS40000869514	1/2 - 1 Mile ENE
W82	USGS40000869283	1/2 - 1 Mile WSW
X83	USGS40000869110	1/2 - 1 Mile SW
84	USGS40000869377	1/2 - 1 Mile West
Y85	USGS40000869270	1/2 - 1 Mile WSW
Z86	USGS40000869518	1/2 - 1 Mile WNW
87	USGS40000869207	1/2 - 1 Mile WSW
Y88	USGS40000869311	1/2 - 1 Mile WSW
89	USGS40000868922	1/2 - 1 Mile SSW
90	USGS40000869422	1/2 - 1 Mile East
AA91	USGS40000869601	1/2 - 1 Mile WNW
Y92	USGS40000869230	1/2 - 1 Mile WSW
AB93	USGS40000869655	1/2 - 1 Mile WNW
94	USGS40000869591	1/2 - 1 Mile ENE
Z95	USGS40000869519	1/2 - 1 Mile WNW
96	USGS40000868887	1/2 - 1 Mile South
97	USGS40000869960	1/2 - 1 Mile NNW
98	USGS40000869208	1/2 - 1 Mile WSW
AB99	USGS40000869686	1/2 - 1 Mile WNW
AA100	USGS40000869616	1/2 - 1 Mile WNW
AC101	USGS40000869592	1/2 - 1 Mile WNW
AB102	USGS40000869670	1/2 - 1 Mile WNW
AD103	USGS40000869656	1/2 - 1 Mile WNW
AD104	USGS40000869701	1/2 - 1 Mile WNW
105	USGS40000869475	1/2 - 1 Mile West
106	USGS40000869425	1/2 - 1 Mile West
107	USGS40000869281	1/2 - 1 Mile ESE
AC108	USGS40000869625	1/2 - 1 Mile WNW

GEOCHECK® - PHYSICAL SETTING SOURCE SUMMARY

FEDERAL USGS WELL INFORMATION

<u>MAP ID</u>	<u>WELL ID</u>	<u>LOCATION FROM TP</u>
AE109	USGS40000868833	1/2 - 1 Mile South
AF110	USGS40000868967	1/2 - 1 Mile SW
111	USGS40000869209	1/2 - 1 Mile WSW
112	USGS40000869590	1/2 - 1 Mile ENE
AE113	USGS40000868805	1/2 - 1 Mile South
AE114	USGS40000868806	1/2 - 1 Mile South
115	USGS40000869411	1/2 - 1 Mile West
AF116	USGS40000868946	1/2 - 1 Mile SW
117	USGS40000868795	1/2 - 1 Mile South

FEDERAL FRDS PUBLIC WATER SUPPLY SYSTEM INFORMATION

<u>MAP ID</u>	<u>WELL ID</u>	<u>LOCATION FROM TP</u>
17	NY0002476	1/4 - 1/2 Mile West

Note: PWS System location is not always the same as well location.

STATE DATABASE WELL INFORMATION

<u>MAP ID</u>	<u>WELL ID</u>	<u>LOCATION FROM TP</u>
No Wells Found		

PHYSICAL SETTING SOURCE MAP - 4684882.2s

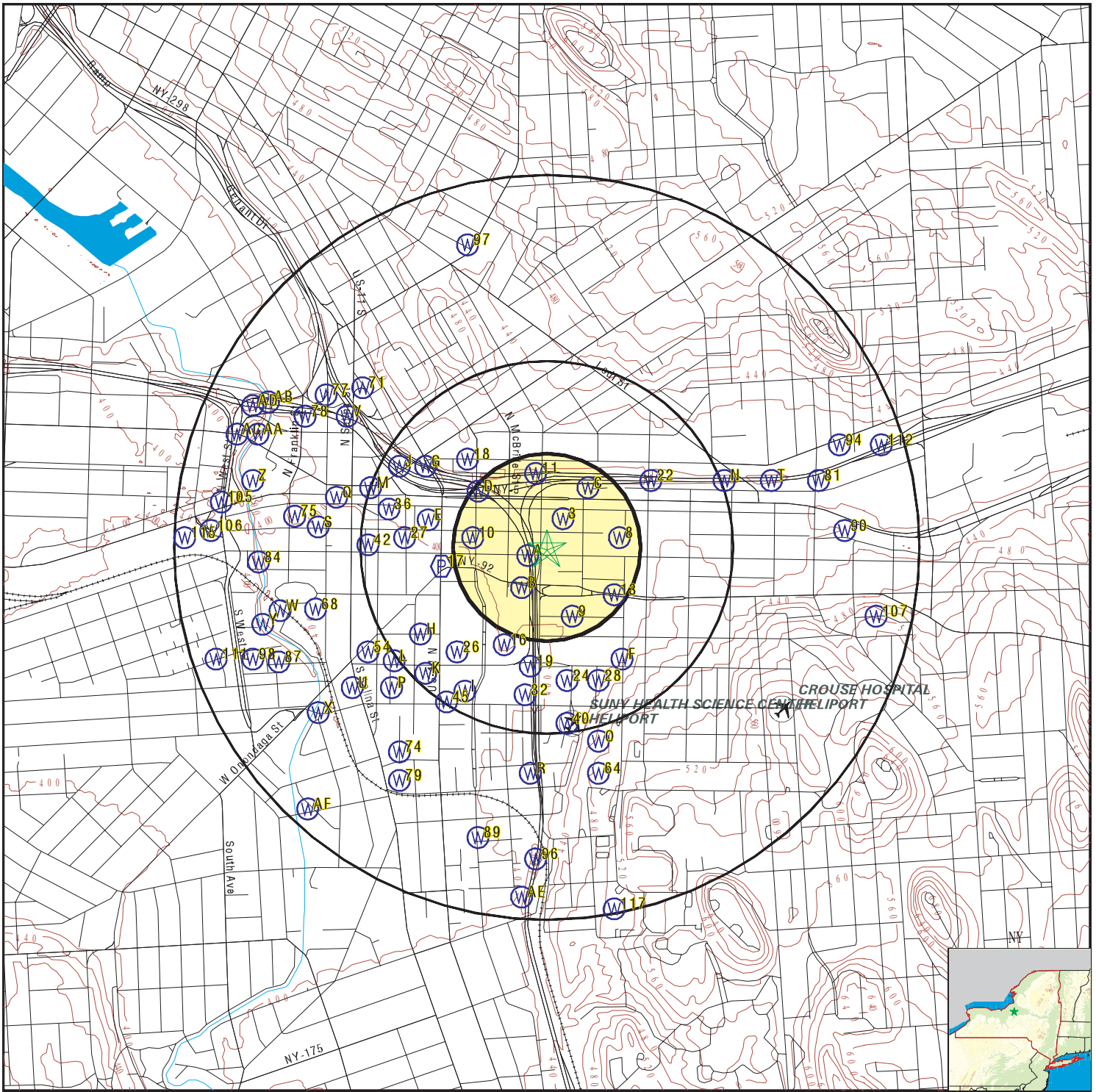

- County Boundary
- Major Roads
- Contour Lines
- Airports
- Earthquake epicenter, Richter 5 or greater
- Water Wells
- Public Water Supply Wells
- Cluster of Multiple Icons

- Groundwater Flow Direction
- Indeterminate Groundwater Flow at Location
- Groundwater Flow Varies at Location
- Closest Hydrogeological Data
- Oil, gas or related wells

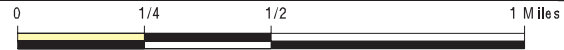

SITE NAME: 241 Almond Street Aka 701-703 E Fayette St
 ADDRESS: 241 Almond Street Aka 701-703 E Fayette St
 Syracuse NY 13210
 LAT/LONG: 43.048856 / 76.141835

CLIENT: LCS, Inc
 CONTACT: Ashley Stegmaier
 INQUIRY #: 4684882.2s
 DATE: July 27, 2016 10:45 am

GEOCHECK® - PHYSICAL SETTING SOURCE MAP FINDINGS

Map ID
 Direction
 Distance
 Elevation

Database EDR ID Number

A1
West
0 - 1/8 Mile
Higher

FED USGS USGS40000869396

Org. Identifier:	USGS-NY		
Formal name:	USGS New York Water Science Center		
Monloc Identifier:	USGS-430256076083601		
Monloc name:	OD 555		
Monloc type:	Well: Test hole not completed as a well		
Monloc desc:	Not Reported		
Huc code:	04140201	Drainagearea value:	Not Reported
Drainagearea Units:	Not Reported	Contrib drainagearea:	Not Reported
Contrib drainagearea units:	Not Reported	Latitude:	43.0489554
Longitude:	-76.1429797	Sourcemap scale:	24000
Horiz Acc measure:	1	Horiz Acc measure units:	seconds
Horiz Collection method:	Interpolated from map		
Horiz coord refsys:	NAD83	Vert measure val:	402.4
Vert measure units:	feet	Vertacc measure val:	.1
Vert accmeasure units:	feet		
Vertcollection method:	Level or other surveying method		
Vert coord refsys:	NGVD29	Countrycode:	US
Aquifername:	Not Reported		
Formation type:	Not Reported		
Aquifer type:	Not Reported		
Construction date:	Not Reported		
Welldepth units:	Not Reported	Welldepth:	Not Reported
Wellholedepth units:	ft	Wellholedepth:	74

Ground-water levels, Number of Measurements: 0

A2
SW
0 - 1/8 Mile
Lower

FED USGS USGS40000869370

Org. Identifier:	USGS-NY		
Formal name:	USGS New York Water Science Center		
Monloc Identifier:	USGS-430253076083501		
Monloc name:	OD1522		
Monloc type:	Well: Test hole not completed as a well		
Monloc desc:	Not Reported		
Huc code:	04140201	Drainagearea value:	Not Reported
Drainagearea Units:	Not Reported	Contrib drainagearea:	Not Reported
Contrib drainagearea units:	Not Reported	Latitude:	43.0481221
Longitude:	-76.142702	Sourcemap scale:	24000
Horiz Acc measure:	1	Horiz Acc measure units:	seconds
Horiz Collection method:	Interpolated from map		
Horiz coord refsys:	NAD83	Vert measure val:	402.2
Vert measure units:	feet	Vertacc measure val:	0.1
Vert accmeasure units:	feet		
Vertcollection method:	Level or other surveying method		
Vert coord refsys:	NGVD29	Countrycode:	US
Aquifername:	Not Reported		
Formation type:	Not Reported		

GEOCHECK® - PHYSICAL SETTING SOURCE MAP FINDINGS

Aquifer type:	Not Reported	Welldepth:	Not Reported
Construction date:	19610417	Wellholeddepth:	76
Welldepth units:	Not Reported		
Wellholeddepth units:	ft		

Ground-water levels, Number of Measurements: 1

Date	Feet below Surface	Feet to Sealevel

1961-04-17	16	

3
NNE
0 - 1/8 Mile
Higher

FED USGS USGS40000869452

Org. Identifier:	USGS-NY		
Formal name:	USGS New York Water Science Center		
Monloc Identifier:	USGS-430300076082701		
Monloc name:	OD1853		
Monloc type:	Well		
Monloc desc:	Not Reported		
Huc code:	Not Reported	Drainagearea value:	Not Reported
Drainagearea Units:	Not Reported	Contrib drainagearea:	Not Reported
Contrib drainagearea units:	Not Reported	Latitude:	43.0499722
Longitude:	-76.1409722	Sourcemap scale:	24000
Horiz Acc measure:	.1	Horiz Acc measure units:	seconds
Horiz Collection method:	Global positioning system (GPS), uncorrected		
Horiz coord refsys:	NAD83	Vert measure val:	404
Vert measure units:	feet	Vertacc measure val:	5
Vert accmeasure units:	feet		
Vertcollection method:	Interpolated from topographic map		
Vert coord refsys:	NGVD29	Countrycode:	US
Aquifername:	New York and New England carbonate-rock aquifers		
Formation type:	Vernon Shale		
Aquifer type:	Confined multiple aquifer		
Construction date:	20060215	Welldepth:	410
Welldepth units:	ft	Wellholeddepth:	410
Wellholeddepth units:	ft		

Ground-water levels, Number of Measurements: 0

B4
SSW
0 - 1/8 Mile
Lower

FED USGS USGS40000869335

Org. Identifier:	USGS-NY		
Formal name:	USGS New York Water Science Center		
Monloc Identifier:	USGS-430250076083501		
Monloc name:	OD1523		
Monloc type:	Well: Test hole not completed as a well		
Monloc desc:	Not Reported		
Huc code:	04140201	Drainagearea value:	Not Reported
Drainagearea Units:	Not Reported	Contrib drainagearea:	Not Reported
Contrib drainagearea units:	Not Reported	Latitude:	43.0472888
Longitude:	-76.142702	Sourcemap scale:	24000

GEOCHECK® - PHYSICAL SETTING SOURCE MAP FINDINGS

Horiz Acc measure:	1	Horiz Acc measure units:	seconds
Horiz Collection method:	Interpolated from map		
Horiz coord refsys:	NAD83	Vert measure val:	402.2
Vert measure units:	feet	Vertacc measure val:	0.1
Vert accmeasure units:	feet		
Vertcollection method:	Level or other surveying method		
Vert coord refsys:	NGVD29	Countrycode:	US
Aquifername:	Not Reported		
Formation type:	Not Reported		
Aquifer type:	Not Reported		
Construction date:	19610407	Welldepth:	Not Reported
Welldepth units:	Not Reported	Wellholedepth:	127.3
Wellholedepth units:	ft		

Ground-water levels, Number of Measurements: 1

Date	Feet below Surface	Feet to Sealevel

1961-04-07	28	

B5
SSW
0 - 1/8 Mile
Lower

FED USGS USGS40000869336

Org. Identifier:	USGS-NY		
Formal name:	USGS New York Water Science Center		
Monloc Identifier:	USGS-430250076083601		
Monloc name:	OD 551		
Monloc type:	Well: Test hole not completed as a well		
Monloc desc:	Not Reported		
Huc code:	04140201	Drainagearea value:	Not Reported
Drainagearea Units:	Not Reported	Contrib drainagearea:	Not Reported
Contrib drainagearea units:	Not Reported	Latitude:	43.0472888
Longitude:	-76.1429797	Sourcemap scale:	24000
Horiz Acc measure:	1	Horiz Acc measure units:	seconds
Horiz Collection method:	Interpolated from map		
Horiz coord refsys:	NAD83	Vert measure val:	403.0
Vert measure units:	feet	Vertacc measure val:	.1
Vert accmeasure units:	feet		
Vertcollection method:	Level or other surveying method		
Vert coord refsys:	NGVD29	Countrycode:	US
Aquifername:	Not Reported		
Formation type:	Not Reported		
Aquifer type:	Not Reported		
Construction date:	Not Reported	Welldepth:	Not Reported
Welldepth units:	Not Reported	Wellholedepth:	102
Wellholedepth units:	ft		

Ground-water levels, Number of Measurements: 0

B6
SW
1/8 - 1/4 Mile
Lower

FED USGS USGS40000869337

GEOCHECK® - PHYSICAL SETTING SOURCE MAP FINDINGS

Org. Identifier:	USGS-NY		
Formal name:	USGS New York Water Science Center		
Monloc Identifier:	USGS-430250076083901		
Monloc name:	OD1513		
Monloc type:	Well: Test hole not completed as a well		
Monloc desc:	Not Reported		
Huc code:	04140201	Drainagearea value:	Not Reported
Drainagearea Units:	Not Reported	Contrib drainagearea:	Not Reported
Contrib drainagearea units:	Not Reported	Latitude:	43.0472888
Longitude:	-76.1438131	Sourcemap scale:	24000
Horiz Acc measure:	1	Horiz Acc measure units:	seconds
Horiz Collection method:	Interpolated from map		
Horiz coord refsys:	NAD83	Vert measure val:	402.0
Vert measure units:	feet	Vertacc measure val:	0.1
Vert accmeasure units:	feet		
Vertcollection method:	Level or other surveying method		
Vert coord refsys:	NGVD29	Countrycode:	US
Aquifername:	Not Reported		
Formation type:	Not Reported		
Aquifer type:	Not Reported		
Construction date:	19610603	Welldepth:	Not Reported
Welldepth units:	Not Reported	Wellholedepth:	110
Wellholedepth units:	ft		

Ground-water levels, Number of Measurements: 1

Date	Feet below Surface	Feet to Sealevel

1961-06-03	21.4	

**C7
NE
1/8 - 1/4 Mile
Higher**

FED USGS USGS40000869488

Org. Identifier:	USGS-NY		
Formal name:	USGS New York Water Science Center		
Monloc Identifier:	USGS-430303076082501		
Monloc name:	OD1518		
Monloc type:	Well: Test hole not completed as a well		
Monloc desc:	Not Reported		
Huc code:	04140201	Drainagearea value:	Not Reported
Drainagearea Units:	Not Reported	Contrib drainagearea:	Not Reported
Contrib drainagearea units:	Not Reported	Latitude:	43.0508999
Longitude:	-76.1399241	Sourcemap scale:	24000
Horiz Acc measure:	1	Horiz Acc measure units:	seconds
Horiz Collection method:	Interpolated from map		
Horiz coord refsys:	NAD83	Vert measure val:	428.6
Vert measure units:	feet	Vertacc measure val:	0.1
Vert accmeasure units:	feet		
Vertcollection method:	Level or other surveying method		
Vert coord refsys:	NGVD29	Countrycode:	US
Aquifername:	Not Reported		
Formation type:	Not Reported		

GEOCHECK® - PHYSICAL SETTING SOURCE MAP FINDINGS

Aquifer type:	Not Reported	Welldepth:	Not Reported
Construction date:	19610510	Wellholeddepth:	72
Welldepth units:	Not Reported		
Wellholeddepth units:	ft		

Ground-water levels, Number of Measurements: 1

Date	Feet below Surface	Feet to Sealevel

1961-05-10	32	

8
East
1/8 - 1/4 Mile
Higher

FED USGS USGS40000869408

Org. Identifier:	USGS-NY		
Formal name:	USGS New York Water Science Center		
Monloc Identifier:	USGS-430257076081801		
Monloc name:	OD1688		
Monloc type:	Well: Test hole not completed as a well		
Monloc desc:	Not Reported		
Huc code:	04140202	Drainagearea value:	Not Reported
Drainagearea Units:	Not Reported	Contrib drainagearea:	Not Reported
Contrib drainagearea units:	Not Reported	Latitude:	43.0492332
Longitude:	-76.1379796	Sourcemap scale:	24000
Horiz Acc measure:	1	Horiz Acc measure units:	seconds
Horiz Collection method:	Interpolated from map		
Horiz coord refsys:	NAD83	Vert measure val:	405
Vert measure units:	feet	Vertacc measure val:	5
Vert accmeasure units:	feet		
Vertcollection method:	Interpolated from topographic map		
Vert coord refsys:	NGVD29	Countrycode:	US
Aquifername:	Not Reported		
Formation type:	Not Reported		
Aquifer type:	Not Reported		
Construction date:	19690529	Welldepth:	Not Reported
Welldepth units:	Not Reported	Wellholeddepth:	60
Wellholeddepth units:	ft		

Ground-water levels, Number of Measurements: 1

Date	Feet below Surface	Feet to Sealevel

1969-05-29	12.7	

9
SSE
1/8 - 1/4 Mile
Lower

FED USGS USGS40000869282

Org. Identifier:	USGS-NY		
Formal name:	USGS New York Water Science Center		
Monloc Identifier:	USGS-430246076082701		
Monloc name:	OD1696		
Monloc type:	Well: Test hole not completed as a well		
Monloc desc:	Not Reported		
Huc code:	04140201	Drainagearea value:	Not Reported
Drainagearea Units:	Not Reported	Contrib drainagearea:	Not Reported
Contrib drainagearea units:	Not Reported	Latitude:	43.0461776
Longitude:	-76.1404797	Sourcemap scale:	24000

GEOCHECK® - PHYSICAL SETTING SOURCE MAP FINDINGS

Horiz Acc measure:	1	Horiz Acc measure units:	seconds
Horiz Collection method:	Interpolated from map		
Horiz coord refsys:	NAD83	Vert measure val:	401.8
Vert measure units:	feet	Vertacc measure val:	0.1
Vert accmeasure units:	feet		
Vertcollection method:	Level or other surveying method		
Vert coord refsys:	NGVD29	Countrycode:	US
Aquifername:	Not Reported		
Formation type:	Not Reported		
Aquifer type:	Not Reported		
Construction date:	196910	Welldepth:	Not Reported
Welldepth units:	Not Reported	Wellholedepth:	80
Wellholedepth units:	ft		

Ground-water levels, Number of Measurements: 1

Date	Feet below Surface	Feet to Sealevel

1969-10	16.7	

10
West
1/8 - 1/4 Mile
Lower

FED USGS USGS40000869409

Org. Identifier:	USGS-NY		
Formal name:	USGS New York Water Science Center		
Monloc Identifier:	USGS-430257076084601		
Monloc name:	OD1681		
Monloc type:	Well: Test hole not completed as a well		
Monloc desc:	Not Reported		
Huc code:	04140201	Drainagearea value:	Not Reported
Drainagearea Units:	Not Reported	Contrib drainagearea:	Not Reported
Contrib drainagearea units:	Not Reported	Latitude:	43.0492332
Longitude:	-76.1457576	Sourcemap scale:	24000
Horiz Acc measure:	1	Horiz Acc measure units:	seconds
Horiz Collection method:	Interpolated from map		
Horiz coord refsys:	NAD83	Vert measure val:	401.6
Vert measure units:	feet	Vertacc measure val:	0.1
Vert accmeasure units:	feet		
Vertcollection method:	Level or other surveying method		
Vert coord refsys:	NGVD29	Countrycode:	US
Aquifername:	Not Reported		
Formation type:	Not Reported		
Aquifer type:	Not Reported		
Construction date:	19570716	Welldepth:	Not Reported
Welldepth units:	Not Reported	Wellholedepth:	32
Wellholedepth units:	ft		

Ground-water levels, Number of Measurements: 0

11
North
1/8 - 1/4 Mile
Higher

FED USGS USGS40000869533

GEOCHECK® - PHYSICAL SETTING SOURCE MAP FINDINGS

Org. Identifier:	USGS-NY		
Formal name:	USGS New York Water Science Center		
Monloc Identifier:	USGS-430306076083401		
Monloc name:	OD 565		
Monloc type:	Well: Test hole not completed as a well		
Monloc desc:	Not Reported		
Huc code:	04140201	Drainagearea value:	Not Reported
Drainagearea Units:	Not Reported	Contrib drainagearea:	Not Reported
Contrib drainagearea units:	Not Reported	Latitude:	43.0517333
Longitude:	-76.1424242	Sourcemap scale:	24000
Horiz Acc measure:	1	Horiz Acc measure units:	seconds
Horiz Collection method:	Interpolated from map		
Horiz coord refsys:	NAD83	Vert measure val:	410.0
Vert measure units:	feet	Vertacc measure val:	.1
Vert accmeasure units:	feet		
Vertcollection method:	Level or other surveying method		
Vert coord refsys:	NGVD29	Countrycode:	US
Aquifername:	Not Reported		
Formation type:	Not Reported		
Aquifer type:	Not Reported		
Construction date:	Not Reported	Welldepth:	Not Reported
Welldepth units:	Not Reported	Wellholedepth:	60
Wellholedepth units:	ft		

Ground-water levels, Number of Measurements: 0

**C12
NE
1/8 - 1/4 Mile
Higher**

FED USGS USGS40000869517

Org. Identifier:	USGS-NY		
Formal name:	USGS New York Water Science Center		
Monloc Identifier:	USGS-430305076082301		
Monloc name:	OD1603		
Monloc type:	Well: Test hole not completed as a well		
Monloc desc:	Not Reported		
Huc code:	04140201	Drainagearea value:	Not Reported
Drainagearea Units:	Not Reported	Contrib drainagearea:	Not Reported
Contrib drainagearea units:	Not Reported	Latitude:	43.0514555
Longitude:	-76.1393685	Sourcemap scale:	24000
Horiz Acc measure:	1	Horiz Acc measure units:	seconds
Horiz Collection method:	Interpolated from map		
Horiz coord refsys:	NAD83	Vert measure val:	430
Vert measure units:	feet	Vertacc measure val:	0.1
Vert accmeasure units:	feet		
Vertcollection method:	Level or other surveying method		
Vert coord refsys:	NGVD29	Countrycode:	US
Aquifername:	Not Reported		
Formation type:	Not Reported		
Aquifer type:	Not Reported		
Construction date:	19620702	Welldepth:	Not Reported
Welldepth units:	Not Reported	Wellholedepth:	70
Wellholedepth units:	ft		

GEOCHECK® - PHYSICAL SETTING SOURCE MAP FINDINGS

Ground-water levels, Number of Measurements: 1

Date	Feet below Surface	Feet to Sealevel

1962-07-02	31	

**13
SE
1/8 - 1/4 Mile
Higher**

FED USGS USGS40000869321

Org. Identifier:	USGS-NY			
Formal name:	USGS New York Water Science Center			
Monloc Identifier:	USGS-430249076081901			
Monloc name:	OD1694			
Monloc type:	Well: Test hole not completed as a well			
Monloc desc:	Not Reported			
Huc code:	04140201	Drainagearea value:	Not Reported	
Drainagearea Units:	Not Reported	Contrib drainagearea:	Not Reported	
Contrib drainagearea units:	Not Reported	Latitude:	43.047011	
Longitude:	-76.1382574	Sourcemap scale:	24000	
Horiz Acc measure:	1	Horiz Acc measure units:	seconds	
Horiz Collection method:	Interpolated from map			
Horiz coord refsys:	NAD83	Vert measure val:	405.4	
Vert measure units:	feet	Vertacc measure val:	0.1	
Vert accmeasure units:	feet			
Vertcollection method:	Level or other surveying method			
Vert coord refsys:	NGVD29	Countrycode:	US	
Aquifername:	Not Reported			
Formation type:	Not Reported			
Aquifer type:	Not Reported			
Construction date:	196910	Welldepth:	Not Reported	
Welldepth units:	Not Reported	Wellholedepth:	56	
Wellholedepth units:	ft			

Ground-water levels, Number of Measurements: 1

Date	Feet below Surface	Feet to Sealevel

1969-10	13.8	

**D14
WNW
1/8 - 1/4 Mile
Higher**

FED USGS USGS40000869474

Org. Identifier:	USGS-NY			
Formal name:	USGS New York Water Science Center			
Monloc Identifier:	USGS-430302076084601			
Monloc name:	OD1516			
Monloc type:	Well: Test hole not completed as a well			
Monloc desc:	Not Reported			
Huc code:	04140201	Drainagearea value:	Not Reported	
Drainagearea Units:	Not Reported	Contrib drainagearea:	Not Reported	
Contrib drainagearea units:	Not Reported	Latitude:	43.0506221	
Longitude:	-76.1457576	Sourcemap scale:	24000	

GEOCHECK® - PHYSICAL SETTING SOURCE MAP FINDINGS

Horiz Acc measure:	1	Horiz Acc measure units:	seconds
Horiz Collection method:	Interpolated from map		
Horiz coord refsys:	NAD83	Vert measure val:	408.2
Vert measure units:	feet	Vertacc measure val:	0.1
Vert accmeasure units:	feet		
Vertcollection method:	Level or other surveying method		
Vert coord refsys:	NGVD29	Countrycode:	US
Aquifername:	Not Reported		
Formation type:	Not Reported		
Aquifer type:	Not Reported		
Construction date:	19610412	Welldepth:	Not Reported
Welldepth units:	Not Reported	Wellholedepth:	58
Wellholedepth units:	ft		

Ground-water levels, Number of Measurements: 1

Date	Feet below Surface	Feet to Sealevel

1961-04-12	21	

**D15
NW
1/8 - 1/4 Mile
Higher**

FED USGS USGS40000869550

Org. Identifier:	USGS-NY		
Formal name:	USGS New York Water Science Center		
Monloc Identifier:	USGS-430307076061501		
Monloc name:	OD 520		
Monloc type:	Well: Test hole not completed as a well		
Monloc desc:	Not Reported		
Huc code:	04140201	Drainagearea value:	Not Reported
Drainagearea Units:	Not Reported	Contrib drainagearea:	Not Reported
Contrib drainagearea units:	Not Reported	Latitude:	43.0514555
Longitude:	-76.145202	Sourcemap scale:	24000
Horiz Acc measure:	1	Horiz Acc measure units:	seconds
Horiz Collection method:	Interpolated from map		
Horiz coord refsys:	NAD83	Vert measure val:	410
Vert measure units:	feet	Vertacc measure val:	5
Vert accmeasure units:	feet		
Vertcollection method:	Interpolated from topographic map		
Vert coord refsys:	NGVD29	Countrycode:	US
Aquifername:	Not Reported		
Formation type:	Not Reported		
Aquifer type:	Not Reported		
Construction date:	Not Reported	Welldepth:	Not Reported
Welldepth units:	Not Reported	Wellholedepth:	52
Wellholedepth units:	ft		

Ground-water levels, Number of Measurements: 0

**16
SSW
1/4 - 1/2 Mile
Lower**

FED USGS USGS40000869228

GEOCHECK® - PHYSICAL SETTING SOURCE MAP FINDINGS

Org. Identifier:	USGS-NY		
Formal name:	USGS New York Water Science Center		
Monloc Identifier:	USGS-430242076084001		
Monloc name:	OD1675		
Monloc type:	Well: Test hole not completed as a well		
Monloc desc:	Not Reported		
Huc code:	04140201	Drainagearea value:	Not Reported
Drainagearea Units:	Not Reported	Contrib drainagearea:	Not Reported
Contrib drainagearea units:	Not Reported	Latitude:	43.0450665
Longitude:	-76.1440909	Sourcemap scale:	24000
Horiz Acc measure:	1	Horiz Acc measure units:	seconds
Horiz Collection method:	Interpolated from map		
Horiz coord refsys:	NAD83	Vert measure val:	400.
Vert measure units:	feet	Vertacc measure val:	5
Vert accmeasure units:	feet		
Vertcollection method:	Interpolated from topographic map		
Vert coord refsys:	NGVD29	Countrycode:	US
Aquifername:	Not Reported		
Formation type:	Not Reported		
Aquifer type:	Not Reported		
Construction date:	19720309	Welldepth:	Not Reported
Welldepth units:	Not Reported	Wellholedepth:	112.7
Wellholedepth units:	ft		

Ground-water levels, Number of Measurements: 1

Date	Feet below Surface	Feet to Sealevel

1972-03-09	15	

17
West
1/4 - 1/2 Mile
Lower

FRDS PWS NY0002476

PWS ID: NY0002476
 Date Initiated: Not Reported Date Deactivated: Not Reported
 PWS Name: UNION SPRINGS ACADEMY
 SPRING STREET
 UNION SPRINGS, NY 13160

Addressee / Facility: System Owner/Responsible Party
 ROSHAK OREST
 UNION SPRINGS ACADEMY
 SPRING STREET, BOX 43-A
 UNION SPRINGS, NY 13160

Addressee / Facility: System Owner/Responsible Party
 ROSHAK OREST
 UNION SPRINGS ACADEMY
 SPRING STREET, BOX 43-A
 UNION SPRINGS, NY 13160

Facility Latitude:	43 02 53	Facility Longitude:	076 08 52
City Served:	SPRINGPORT (T)		
Treatment Class	Not Reported	Population:	Not Reported

Violations information not reported.

GEOCHECK® - PHYSICAL SETTING SOURCE MAP FINDINGS

Map ID
 Direction
 Distance
 Elevation

Database EDR ID Number

18
NW
1/4 - 1/2 Mile
Higher

FED USGS USGS40000869565

Org. Identifier:	USGS-NY		
Formal name:	USGS New York Water Science Center		
Monloc Identifier:	USGS-430308076084701		
Monloc name:	OD1631		
Monloc type:	Well: Test hole not completed as a well		
Monloc desc:	Not Reported		
Huc code:	04140201	Drainagearea value:	Not Reported
Drainagearea Units:	Not Reported	Contrib drainagearea:	Not Reported
Contrib drainagearea units:	Not Reported	Latitude:	43.0522888
Longitude:	-76.1460354	Sourcemap scale:	24000
Horiz Acc measure:	1	Horiz Acc measure units:	seconds
Horiz Collection method:	Interpolated from map		
Horiz coord refsys:	NAD83	Vert measure val:	408.1
Vert measure units:	feet	Vertacc measure val:	0.1
Vert accmeasure units:	feet		
Vertcollection method:	Level or other surveying method		
Vert coord refsys:	NGVD29	Countrycode:	US
Aquifername:	Not Reported		
Formation type:	Not Reported		
Aquifer type:	Not Reported		
Construction date:	1977	Welldepth:	Not Reported
Welldepth units:	Not Reported	Wellholedepth:	23
Wellholedepth units:	ft		

Ground-water levels, Number of Measurements: 1

Date	Feet below Surface	Feet to Sealevel
1977	15.5	

19
South
1/4 - 1/2 Mile
Lower

FED USGS USGS40000869194

Org. Identifier:	USGS-NY		
Formal name:	USGS New York Water Science Center		
Monloc Identifier:	USGS-430239076083501		
Monloc name:	OD 552		
Monloc type:	Well: Test hole not completed as a well		
Monloc desc:	Not Reported		
Huc code:	04140201	Drainagearea value:	Not Reported
Drainagearea Units:	Not Reported	Contrib drainagearea:	Not Reported
Contrib drainagearea units:	Not Reported	Latitude:	43.0442332
Longitude:	-76.142702	Sourcemap scale:	24000
Horiz Acc measure:	1	Horiz Acc measure units:	seconds
Horiz Collection method:	Interpolated from map		
Horiz coord refsys:	NAD83	Vert measure val:	401.0
Vert measure units:	feet	Vertacc measure val:	.1
Vert accmeasure units:	feet		
Vertcollection method:	Level or other surveying method		
Vert coord refsys:	NGVD29	Countrycode:	US
Aquifername:	Not Reported		
Formation type:	Not Reported		

GEOCHECK® - PHYSICAL SETTING SOURCE MAP FINDINGS

Aquifer type:	Not Reported	Welldepth:	Not Reported
Construction date:	Not Reported	Wellholeddepth:	81
Welldepth units:	Not Reported		
Wellholeddepth units:	ft		

Ground-water levels, Number of Measurements: 0

E20
WNW
1/4 - 1/2 Mile
Higher

FED USGS USGS40000869460

Org. Identifier:	USGS-NY		
Formal name:	USGS New York Water Science Center		
Monloc Identifier:	USGS-430301076085401		
Monloc name:	OD 572		
Monloc type:	Well: Test hole not completed as a well		
Monloc desc:	Not Reported		
Huc code:	04140201	Drainagearea value:	Not Reported
Drainagearea Units:	Not Reported	Contrib drainagearea:	Not Reported
Contrib drainagearea units:	Not Reported	Latitude:	43.0503443
Longitude:	-76.1479799	Sourcemap scale:	24000
Horiz Acc measure:	1	Horiz Acc measure units:	seconds
Horiz Collection method:	Interpolated from map		
Horiz coord refsys:	NAD83	Vert measure val:	402.8
Vert measure units:	feet	Vertacc measure val:	.1
Vert accmeasure units:	feet		
Vertcollection method:	Level or other surveying method		
Vert coord refsys:	NGVD29	Countrycode:	US
Aquifername:	Not Reported		
Formation type:	Not Reported		
Aquifer type:	Not Reported		
Construction date:	Not Reported	Welldepth:	Not Reported
Welldepth units:	Not Reported	Wellholeddepth:	39
Wellholeddepth units:	ft		

Ground-water levels, Number of Measurements: 0

E21
West
1/4 - 1/2 Mile
Lower

FED USGS USGS40000869423

Org. Identifier:	USGS-NY		
Formal name:	USGS New York Water Science Center		
Monloc Identifier:	USGS-430258076085501		
Monloc name:	OD 571		
Monloc type:	Well: Test hole not completed as a well		
Monloc desc:	Not Reported		
Huc code:	04140201	Drainagearea value:	Not Reported
Drainagearea Units:	Not Reported	Contrib drainagearea:	Not Reported
Contrib drainagearea units:	Not Reported	Latitude:	43.049511
Longitude:	-76.1482577	Sourcemap scale:	24000
Horiz Acc measure:	1	Horiz Acc measure units:	seconds
Horiz Collection method:	Interpolated from map		
Horiz coord refsys:	NAD83	Vert measure val:	401.8
Vert measure units:	feet	Vertacc measure val:	.1
Vert accmeasure units:	feet		
Vertcollection method:	Level or other surveying method		
Vert coord refsys:	NGVD29	Countrycode:	US
Aquifername:	Not Reported		
Formation type:	Not Reported		

GEOCHECK® - PHYSICAL SETTING SOURCE MAP FINDINGS

Aquifer type:	Not Reported	Welldepth:	Not Reported
Construction date:	Not Reported	Wellholeddepth:	40
Welldepth units:	Not Reported		
Wellholeddepth units:	ft		

Ground-water levels, Number of Measurements: 0

22
ENE
1/4 - 1/2 Mile
Higher

FED USGS USGS40000869516

Org. Identifier:	USGS-NY		
Formal name:	USGS New York Water Science Center		
Monloc Identifier:	USGS-430305076081201		
Monloc name:	OD1604		
Monloc type:	Well: Test hole not completed as a well		
Monloc desc:	Not Reported		
Huc code:	04140201	Drainagearea value:	Not Reported
Drainagearea Units:	Not Reported	Contrib drainagearea:	Not Reported
Contrib drainagearea units:	Not Reported	Latitude:	43.0514555
Longitude:	-76.1363129	Sourcemap scale:	24000
Horiz Acc measure:	1	Horiz Acc measure units:	seconds
Horiz Collection method:	Interpolated from map		
Horiz coord refsys:	NAD83	Vert measure val:	430
Vert measure units:	feet	Vertacc measure val:	0.1
Vert accmeasure units:	feet		
Vertcollection method:	Level or other surveying method		
Vert coord refsys:	NGVD29	Countrycode:	US
Aquifername:	Not Reported		
Formation type:	Not Reported		
Aquifer type:	Not Reported		
Construction date:	19620628	Welldepth:	Not Reported
Welldepth units:	Not Reported	Wellholeddepth:	64
Wellholeddepth units:	ft		

Ground-water levels, Number of Measurements: 1

Date	Feet below Surface	Feet to Sealevel

1962-06-28	31	

F23
SSE
1/4 - 1/2 Mile
Higher

FED USGS USGS40000869204

Org. Identifier:	USGS-NY		
Formal name:	USGS New York Water Science Center		
Monloc Identifier:	USGS-430240076081801		
Monloc name:	OD1633		
Monloc type:	Well: Test hole not completed as a well		
Monloc desc:	Not Reported		
Huc code:	04140201	Drainagearea value:	Not Reported
Drainagearea Units:	Not Reported	Contrib drainagearea:	Not Reported
Contrib drainagearea units:	Not Reported	Latitude:	43.044511
Longitude:	-76.1379796	Sourcemap scale:	24000

GEOCHECK® - PHYSICAL SETTING SOURCE MAP FINDINGS

Horiz Acc measure:	1	Horiz Acc measure units:	seconds
Horiz Collection method:	Interpolated from map		
Horiz coord refsys:	NAD83	Vert measure val:	422.2
Vert measure units:	feet	Vertacc measure val:	0.1
Vert accmeasure units:	feet		
Vertcollection method:	Level or other surveying method		
Vert coord refsys:	NGVD29	Countrycode:	US
Aquifername:	Not Reported		
Formation type:	Not Reported		
Aquifer type:	Not Reported		
Construction date:	1977	Welldepth:	Not Reported
Welldepth units:	Not Reported	Wellholedepth:	42.5
Wellholedepth units:	ft		

Ground-water levels, Number of Measurements: 1

Date	Feet below Surface	Feet to Sealevel
-----	-----	-----
1977	21.1	

24
South
1/4 - 1/2 Mile
Higher

FED USGS USGS40000869166

Org. Identifier:	USGS-NY		
Formal name:	USGS New York Water Science Center		
Monloc Identifier:	USGS-430237076082801		
Monloc name:	OD1693		
Monloc type:	Well: Test hole not completed as a well		
Monloc desc:	Not Reported		
Huc code:	04140201	Drainagearea value:	Not Reported
Drainagearea Units:	Not Reported	Contrib drainagearea:	Not Reported
Contrib drainagearea units:	Not Reported	Latitude:	43.0436776
Longitude:	-76.1407575	Sourcemap scale:	24000
Horiz Acc measure:	1	Horiz Acc measure units:	seconds
Horiz Collection method:	Interpolated from map		
Horiz coord refsys:	NAD83	Vert measure val:	406.9
Vert measure units:	feet	Vertacc measure val:	0.1
Vert accmeasure units:	feet		
Vertcollection method:	Level or other surveying method		
Vert coord refsys:	NGVD29	Countrycode:	US
Aquifername:	Not Reported		
Formation type:	Not Reported		
Aquifer type:	Not Reported		
Construction date:	197306	Welldepth:	Not Reported
Welldepth units:	Not Reported	Wellholedepth:	68
Wellholedepth units:	ft		

Ground-water levels, Number of Measurements: 1

Date	Feet below Surface	Feet to Sealevel
-----	-----	-----
1973-06	10	

F25
SE
1/4 - 1/2 Mile
Higher

FED USGS USGS40000869203

GEOCHECK® - PHYSICAL SETTING SOURCE MAP FINDINGS

Org. Identifier: USGS-NY
 Formal name: USGS New York Water Science Center
 Monloc Identifier: USGS-430240076081701
 Monloc name: OD1695
 Monloc type: Well: Test hole not completed as a well
 Monloc desc: Not Reported
 Huc code: 04140201 Drainagearea value: Not Reported
 Drainagearea Units: Not Reported Contrib drainagearea: Not Reported
 Contrib drainagearea units: Not Reported Latitude: 43.044511
 Longitude: -76.1377018 Sourcemap scale: 24000
 Horiz Acc measure: 1 Horiz Acc measure units: seconds
 Horiz Collection method: Interpolated from map
 Horiz coord refsys: NAD83 Vert measure val: 420.4
 Vert measure units: feet Vertacc measure val: 0.1
 Vert accmeasure units: feet
 Vertcollection method: Level or other surveying method
 Vert coord refsys: NGVD29 Countrycode: US
 Aquifername: Not Reported
 Formation type: Not Reported
 Aquifer type: Not Reported
 Construction date: 196910 Welldepth: Not Reported
 Welldepth units: Not Reported Wellholedepth: 42
 Wellholedepth units: ft

Ground-water levels, Number of Measurements: 1

Date	Feet below Surface	Feet to Sealevel
1969-10	19	

26
SW
1/4 - 1/2 Mile
Lower

FED USGS USGS40000869218

Org. Identifier: USGS-NY
 Formal name: USGS New York Water Science Center
 Monloc Identifier: USGS-430241076084901
 Monloc name: OD1678
 Monloc type: Well: Test hole not completed as a well
 Monloc desc: Not Reported
 Huc code: 04140201 Drainagearea value: Not Reported
 Drainagearea Units: Not Reported Contrib drainagearea: Not Reported
 Contrib drainagearea units: Not Reported Latitude: 43.0447887
 Longitude: -76.146591 Sourcemap scale: 24000
 Horiz Acc measure: 1 Horiz Acc measure units: seconds
 Horiz Collection method: Interpolated from map
 Horiz coord refsys: NAD83 Vert measure val: 399
 Vert measure units: feet Vertacc measure val: 5
 Vert accmeasure units: feet
 Vertcollection method: Interpolated from topographic map
 Vert coord refsys: NGVD29 Countrycode: US
 Aquifername: Not Reported
 Formation type: Not Reported

GEOCHECK® - PHYSICAL SETTING SOURCE MAP FINDINGS

Aquifer type:	Not Reported	Welldepth:	Not Reported
Construction date:	196301	Wellholedepth:	101
Welldepth units:	Not Reported		
Wellholedepth units:	ft		

Ground-water levels, Number of Measurements: 1

Date	Feet below Surface	Feet to Sealevel
-----	-----	-----
1963-01	27	

27
West
1/4 - 1/2 Mile
Lower

FED USGS USGS40000869410

Org. Identifier:	USGS-NY		
Formal name:	USGS New York Water Science Center		
Monloc Identifier:	USGS-430257076085901		
Monloc name:	OD1682		
Monloc type:	Well: Test hole not completed as a well		
Monloc desc:	Not Reported		
Huc code:	04140201	Drainagearea value:	Not Reported
Drainagearea Units:	Not Reported	Contrib drainagearea:	Not Reported
Contrib drainagearea units:	Not Reported	Latitude:	43.0492332
Longitude:	-76.1493688	Sourcemap scale:	24000
Horiz Acc measure:	1	Horiz Acc measure units:	seconds
Horiz Collection method:	Interpolated from map		
Horiz coord refsys:	NAD83	Vert measure val:	407
Vert measure units:	feet	Vertacc measure val:	5
Vert accmeasure units:	feet		
Vertcollection method:	Interpolated from topographic map		
Vert coord refsys:	NGVD29	Countrycode:	US
Aquifername:	Not Reported		
Formation type:	Not Reported		
Aquifer type:	Not Reported		
Construction date:	19710709	Welldepth:	Not Reported
Welldepth units:	Not Reported	Wellholedepth:	48
Wellholedepth units:	ft		

Ground-water levels, Number of Measurements: 1

Date	Feet below Surface	Feet to Sealevel
-----	-----	-----
1971-07-09	12.5	

28
SSE
1/4 - 1/2 Mile
Higher

FED USGS USGS40000869165

Org. Identifier:	USGS-NY		
Formal name:	USGS New York Water Science Center		
Monloc Identifier:	USGS-430237076082201		
Monloc name:	OD1697		
Monloc type:	Well: Test hole not completed as a well		
Monloc desc:	Not Reported		
Huc code:	04140201	Drainagearea value:	Not Reported
Drainagearea Units:	Not Reported	Contrib drainagearea:	Not Reported
Contrib drainagearea units:	Not Reported	Latitude:	43.0436776
Longitude:	-76.1390907	Sourcemap scale:	24000

GEOCHECK® - PHYSICAL SETTING SOURCE MAP FINDINGS

Horiz Acc measure:	1	Horiz Acc measure units:	seconds
Horiz Collection method:	Interpolated from map		
Horiz coord refsys:	NAD83	Vert measure val:	412.6
Vert measure units:	feet	Vertacc measure val:	0.1
Vert accmeasure units:	feet		
Vertcollection method:	Level or other surveying method		
Vert coord refsys:	NGVD29	Countrycode:	US
Aquifername:	Not Reported		
Formation type:	Not Reported		
Aquifer type:	Not Reported		
Construction date:	196708	Welldepth:	Not Reported
Welldepth units:	Not Reported	Wellholedepth:	51.5
Wellholedepth units:	ft		

Ground-water levels, Number of Measurements: 1

Date	Feet below Surface	Feet to Sealevel

1967-08	8.5	

G29
NW
1/4 - 1/2 Mile
Higher

FED USGS USGS40000869549

Org. Identifier:	USGS-NY		
Formal name:	USGS New York Water Science Center		
Monloc Identifier:	USGS-430307076060701		
Monloc name:	OD 522		
Monloc type:	Well: Test hole not completed as a well		
Monloc desc:	Not Reported		
Huc code:	04140201	Drainagearea value:	Not Reported
Drainagearea Units:	Not Reported	Contrib drainagearea:	Not Reported
Contrib drainagearea units:	Not Reported	Latitude:	43.0522888
Longitude:	-76.1479799	Sourcemap scale:	24000
Horiz Acc measure:	1	Horiz Acc measure units:	seconds
Horiz Collection method:	Interpolated from map		
Horiz coord refsys:	NAD83	Vert measure val:	410
Vert measure units:	feet	Vertacc measure val:	5
Vert accmeasure units:	feet		
Vertcollection method:	Interpolated from topographic map		
Vert coord refsys:	NGVD29	Countrycode:	US
Aquifername:	Not Reported		
Formation type:	Not Reported		
Aquifer type:	Not Reported		
Construction date:	Not Reported	Welldepth:	Not Reported
Welldepth units:	Not Reported	Wellholedepth:	36
Wellholedepth units:	ft		

Ground-water levels, Number of Measurements: 0

G30
WNW
1/4 - 1/2 Mile
Higher

FED USGS USGS40000869534

GEOCHECK® - PHYSICAL SETTING SOURCE MAP FINDINGS

Org. Identifier:	USGS-NY		
Formal name:	USGS New York Water Science Center		
Monloc Identifier:	USGS-430306076085601		
Monloc name:	OD 563		
Monloc type:	Well: Test hole not completed as a well		
Monloc desc:	Not Reported		
Huc code:	04140201	Drainagearea value:	Not Reported
Drainagearea Units:	Not Reported	Contrib drainagearea:	Not Reported
Contrib drainagearea units:	Not Reported	Latitude:	43.0517332
Longitude:	-76.1485355	Sourcemap scale:	24000
Horiz Acc measure:	1	Horiz Acc measure units:	seconds
Horiz Collection method:	Interpolated from map		
Horiz coord refsys:	NAD83	Vert measure val:	406.8
Vert measure units:	feet	Vertacc measure val:	.1
Vert accmeasure units:	feet		
Vertcollection method:	Level or other surveying method		
Vert coord refsys:	NGVD29	Countrycode:	US
Aquifername:	Not Reported		
Formation type:	Not Reported		
Aquifer type:	Not Reported		
Construction date:	Not Reported	Welldepth:	Not Reported
Welldepth units:	Not Reported	Wellholedepth:	40
Wellholedepth units:	ft		

Ground-water levels, Number of Measurements: 0

H31
SW
1/4 - 1/2 Mile
Lower

FED USGS USGS40000869260

Org. Identifier:	USGS-NY		
Formal name:	USGS New York Water Science Center		
Monloc Identifier:	USGS-430244076085501		
Monloc name:	OD1677		
Monloc type:	Well: Test hole not completed as a well		
Monloc desc:	Not Reported		
Huc code:	04140201	Drainagearea value:	Not Reported
Drainagearea Units:	Not Reported	Contrib drainagearea:	Not Reported
Contrib drainagearea units:	Not Reported	Latitude:	43.0456221
Longitude:	-76.1482577	Sourcemap scale:	24000
Horiz Acc measure:	1	Horiz Acc measure units:	seconds
Horiz Collection method:	Interpolated from map		
Horiz coord refsys:	NAD83	Vert measure val:	398.1
Vert measure units:	feet	Vertacc measure val:	0.1
Vert accmeasure units:	feet		
Vertcollection method:	Level or other surveying method		
Vert coord refsys:	NGVD29	Countrycode:	US
Aquifername:	Not Reported		
Formation type:	Not Reported		
Aquifer type:	Not Reported		
Construction date:	19720418	Welldepth:	Not Reported
Welldepth units:	Not Reported	Wellholedepth:	114
Wellholedepth units:	ft		

GEOCHECK® - PHYSICAL SETTING SOURCE MAP FINDINGS

Ground-water levels, Number of Measurements: 1

Date	Feet below Surface	Feet to Sealevel
1972-04-18	43.7	

32
South
1/4 - 1/2 Mile
Lower

FED USGS USGS40000869138

Org. Identifier:	USGS-NY		
Formal name:	USGS New York Water Science Center		
Monloc Identifier:	USGS-430235076083601		
Monloc name:	OD 554		
Monloc type:	Well: Test hole not completed as a well		
Monloc desc:	Not Reported		
Huc code:	04140201	Drainagearea value:	Not Reported
Drainagearea Units:	Not Reported	Contrib drainagearea:	Not Reported
Contrib drainagearea units:	Not Reported	Latitude:	43.0431221
Longitude:	-76.1429797	Sourcemap scale:	24000
Horiz Acc measure:	1	Horiz Acc measure units:	seconds
Horiz Collection method:	Interpolated from map		
Horiz coord refsys:	NAD83	Vert measure val:	404.5
Vert measure units:	feet	Vertacc measure val:	.1
Vert accmeasure units:	feet		
Vertcollection method:	Level or other surveying method		
Vert coord refsys:	NGVD29	Countrycode:	US
Aquifername:	Not Reported		
Formation type:	Not Reported		
Aquifer type:	Not Reported		
Construction date:	Not Reported	Welldepth:	Not Reported
Welldepth units:	Not Reported	Wellholedepth:	63
Wellholedepth units:	ft		

Ground-water levels, Number of Measurements: 0

I33
SSW
1/4 - 1/2 Mile
Lower

FED USGS USGS40000869167

Org. Identifier:	USGS-NY		
Formal name:	USGS New York Water Science Center		
Monloc Identifier:	USGS-430237076084801		
Monloc name:	OD 579		
Monloc type:	Well: Test hole not completed as a well		
Monloc desc:	Not Reported		
Huc code:	04140201	Drainagearea value:	Not Reported
Drainagearea Units:	Not Reported	Contrib drainagearea:	Not Reported
Contrib drainagearea units:	Not Reported	Latitude:	43.0436776
Longitude:	-76.1463132	Sourcemap scale:	24000
Horiz Acc measure:	1	Horiz Acc measure units:	seconds
Horiz Collection method:	Interpolated from map		
Horiz coord refsys:	NAD83	Vert measure val:	401.9
Vert measure units:	feet	Vertacc measure val:	.1
Vert accmeasure units:	feet		
Vertcollection method:	Level or other surveying method		
Vert coord refsys:	NGVD29	Countrycode:	US
Aquifername:	Not Reported		
Formation type:	Not Reported		

GEOCHECK® - PHYSICAL SETTING SOURCE MAP FINDINGS

Aquifer type:	Not Reported	Welldepth:	Not Reported
Construction date:	Not Reported	Wellholeddepth:	115
Welldepth units:	Not Reported		
Wellholeddepth units:	ft		

Ground-water levels, Number of Measurements: 0

H34
SW
1/4 - 1/2 Mile
Lower

FED USGS USGS40000869246

Org. Identifier:	USGS-NY		
Formal name:	USGS New York Water Science Center		
Monloc Identifier:	USGS-430243076085701		
Monloc name:	OD1500		
Monloc type:	Well: Test hole not completed as a well		
Monloc desc:	Not Reported		
Huc code:	04140201	Drainagearea value:	Not Reported
Drainagearea Units:	Not Reported	Contrib drainagearea:	Not Reported
Contrib drainagearea units:	Not Reported	Latitude:	43.0453443
Longitude:	-76.1488133	Sourcemap scale:	24000
Horiz Acc measure:	1	Horiz Acc measure units:	seconds
Horiz Collection method:	Interpolated from map		
Horiz coord refsys:	NAD83	Vert measure val:	397.6
Vert measure units:	feet	Vertacc measure val:	0.1
Vert accmeasure units:	feet		
Vertcollection method:	Level or other surveying method		
Vert coord refsys:	NGVD29	Countrycode:	US
Aquifername:	Not Reported		
Formation type:	Not Reported		
Aquifer type:	Not Reported		
Construction date:	19640206	Welldepth:	Not Reported
Welldepth units:	Not Reported	Wellholeddepth:	140
Wellholeddepth units:	ft		

Ground-water levels, Number of Measurements: 1

Date	Feet below Surface	Feet to Sealevel

1964-02-06	5	

J35
WNW
1/4 - 1/2 Mile
Higher

FED USGS USGS40000869535

Org. Identifier:	USGS-NY		
Formal name:	USGS New York Water Science Center		
Monloc Identifier:	USGS-430306076085901		
Monloc name:	OD1525		
Monloc type:	Well: Test hole not completed as a well		
Monloc desc:	Not Reported		
Huc code:	04140201	Drainagearea value:	Not Reported
Drainagearea Units:	Not Reported	Contrib drainagearea:	Not Reported
Contrib drainagearea units:	Not Reported	Latitude:	43.0517332
Longitude:	-76.1493688	Sourcemap scale:	24000

GEOCHECK® - PHYSICAL SETTING SOURCE MAP FINDINGS

Horiz Acc measure:	1	Horiz Acc measure units:	seconds
Horiz Collection method:	Interpolated from map		
Horiz coord refsys:	NAD83	Vert measure val:	402
Vert measure units:	feet	Vertacc measure val:	0.1
Vert accmeasure units:	feet		
Vertcollection method:	Level or other surveying method		
Vert coord refsys:	NGVD29	Countrycode:	US
Aquifername:	Not Reported		
Formation type:	Not Reported		
Aquifer type:	Not Reported		
Construction date:	19600420	Welldepth:	Not Reported
Welldepth units:	Not Reported	Wellholedepth:	42
Wellholedepth units:	ft		

Ground-water levels, Number of Measurements: 1

Date	Feet below Surface	Feet to Sealevel

1960-04-20	21	

36
WNW
1/4 - 1/2 Mile
Lower

FED USGS USGS40000869461

Org. Identifier:	USGS-NY		
Formal name:	USGS New York Water Science Center		
Monloc Identifier:	USGS-430301076090201		
Monloc name:	OD1680		
Monloc type:	Well: Test hole not completed as a well		
Monloc desc:	Not Reported		
Huc code:	04140201	Drainagearea value:	Not Reported
Drainagearea Units:	Not Reported	Contrib drainagearea:	Not Reported
Contrib drainagearea units:	Not Reported	Latitude:	43.0503443
Longitude:	-76.1502022	Sourcemap scale:	24000
Horiz Acc measure:	1	Horiz Acc measure units:	seconds
Horiz Collection method:	Interpolated from map		
Horiz coord refsys:	NAD83	Vert measure val:	397
Vert measure units:	feet	Vertacc measure val:	5
Vert accmeasure units:	feet		
Vertcollection method:	Interpolated from topographic map		
Vert coord refsys:	NGVD29	Countrycode:	US
Aquifername:	Not Reported		
Formation type:	Not Reported		
Aquifer type:	Not Reported		
Construction date:	Not Reported	Welldepth:	Not Reported
Welldepth units:	Not Reported	Wellholedepth:	26
Wellholedepth units:	ft		

Ground-water levels, Number of Measurements: 0

K37
SW
1/4 - 1/2 Mile
Lower

FED USGS USGS40000869182

GEOCHECK® - PHYSICAL SETTING SOURCE MAP FINDINGS

Org. Identifier:	USGS-NY		
Formal name:	USGS New York Water Science Center		
Monloc Identifier:	USGS-430238076085401		
Monloc name:	OD1068		
Monloc type:	Well: Test hole not completed as a well		
Monloc desc:	Not Reported		
Huc code:	04140201	Drainagearea value:	Not Reported
Drainagearea Units:	Not Reported	Contrib drainagearea:	Not Reported
Contrib drainagearea units:	Not Reported	Latitude:	43.0439554
Longitude:	-76.1479799	Sourcemap scale:	24000
Horiz Acc measure:	1	Horiz Acc measure units:	seconds
Horiz Collection method:	Interpolated from map		
Horiz coord refsys:	NAD83	Vert measure val:	392.7
Vert measure units:	feet	Vertacc measure val:	0.1
Vert accmeasure units:	feet		
Vertcollection method:	Level or other surveying method		
Vert coord refsys:	NGVD29	Countrycode:	US
Aquifername:	Not Reported		
Formation type:	Not Reported		
Aquifer type:	Not Reported		
Construction date:	19700729	Welldepth:	Not Reported
Welldepth units:	Not Reported	Wellholedepth:	109.6
Wellholedepth units:	ft		

Ground-water levels, Number of Measurements: 0

I38
SSW
1/4 - 1/2 Mile
Lower

FED USGS USGS40000869128

Org. Identifier:	USGS-NY		
Formal name:	USGS New York Water Science Center		
Monloc Identifier:	USGS-430234076084701		
Monloc name:	OD 580		
Monloc type:	Well: Test hole not completed as a well		
Monloc desc:	Not Reported		
Huc code:	04140201	Drainagearea value:	Not Reported
Drainagearea Units:	Not Reported	Contrib drainagearea:	Not Reported
Contrib drainagearea units:	Not Reported	Latitude:	43.0428443
Longitude:	-76.1460354	Sourcemap scale:	24000
Horiz Acc measure:	1	Horiz Acc measure units:	seconds
Horiz Collection method:	Interpolated from map		
Horiz coord refsys:	NAD83	Vert measure val:	400.9
Vert measure units:	feet	Vertacc measure val:	.1
Vert accmeasure units:	feet		
Vertcollection method:	Level or other surveying method		
Vert coord refsys:	NGVD29	Countrycode:	US
Aquifername:	Not Reported		
Formation type:	Not Reported		
Aquifer type:	Not Reported		
Construction date:	Not Reported	Welldepth:	Not Reported
Welldepth units:	Not Reported	Wellholedepth:	113
Wellholedepth units:	ft		

Ground-water levels, Number of Measurements: 0

GEOCHECK® - PHYSICAL SETTING SOURCE MAP FINDINGS

Map ID
 Direction
 Distance
 Elevation

Database EDR ID Number

J39
WNW
1/4 - 1/2 Mile
Higher

FED USGS USGS40000869566

Org. Identifier:	USGS-NY		
Formal name:	USGS New York Water Science Center		
Monloc Identifier:	USGS-430308076090101		
Monloc name:	OD1515		
Monloc type:	Well: Test hole not completed as a well		
Monloc desc:	Not Reported		
Huc code:	04140201	Drainagearea value:	Not Reported
Drainagearea Units:	Not Reported	Contrib drainagearea:	Not Reported
Contrib drainagearea units:	Not Reported	Latitude:	43.0522888
Longitude:	-76.1499244	Sourcemap scale:	24000
Horiz Acc measure:	1	Horiz Acc measure units:	seconds
Horiz Collection method:	Interpolated from map		
Horiz coord refsys:	NAD83	Vert measure val:	407.8
Vert measure units:	feet	Vertacc measure val:	0.1
Vert accmeasure units:	feet		
Vertcollection method:	Level or other surveying method		
Vert coord refsys:	NGVD29	Countrycode:	US
Aquifername:	Not Reported		
Formation type:	Not Reported		
Aquifer type:	Not Reported		
Construction date:	19610424	Welldepth:	Not Reported
Welldepth units:	Not Reported	Wellholedepth:	35
Wellholedepth units:	ft		

Ground-water levels, Number of Measurements: 1

	Feet below	Feet to
Date	Surface	Sealevel

1961-04-24	12	

40
South
1/4 - 1/2 Mile
Higher

FED USGS USGS40000869100

Org. Identifier:	USGS-NY		
Formal name:	USGS New York Water Science Center		
Monloc Identifier:	USGS-430231076082801		
Monloc name:	OD1699		
Monloc type:	Well: Test hole not completed as a well		
Monloc desc:	Not Reported		
Huc code:	04140201	Drainagearea value:	Not Reported
Drainagearea Units:	Not Reported	Contrib drainagearea:	Not Reported
Contrib drainagearea units:	Not Reported	Latitude:	43.0420109
Longitude:	-76.1407575	Sourcemap scale:	24000
Horiz Acc measure:	1	Horiz Acc measure units:	seconds
Horiz Collection method:	Interpolated from map		
Horiz coord refsys:	NAD83	Vert measure val:	410.3
Vert measure units:	feet	Vertacc measure val:	0.1
Vert accmeasure units:	feet		
Vertcollection method:	Level or other surveying method		
Vert coord refsys:	NGVD29	Countrycode:	US
Aquifername:	Not Reported		
Formation type:	Not Reported		

GEOCHECK® - PHYSICAL SETTING SOURCE MAP FINDINGS

Aquifer type:	Not Reported	Welldepth:	Not Reported
Construction date:	196809	Wellholeddepth:	20
Welldepth units:	Not Reported		
Wellholeddepth units:	ft		

Ground-water levels, Number of Measurements: 1

Date	Feet below Surface	Feet to Sealevel
-----	-----	-----
1968-09	11.3	

K41
SW
1/4 - 1/2 Mile
Lower

FED USGS USGS40000869183

Org. Identifier:	USGS-NY		
Formal name:	USGS New York Water Science Center		
Monloc Identifier:	USGS-430238076085601		
Monloc name:	OD 582		
Monloc type:	Well: Test hole not completed as a well		
Monloc desc:	Not Reported		
Huc code:	04140201	Drainagearea value:	Not Reported
Drainagearea Units:	Not Reported	Contrib drainagearea:	Not Reported
Contrib drainagearea units:	Not Reported	Latitude:	43.0439554
Longitude:	-76.1485355	Sourcemap scale:	24000
Horiz Acc measure:	1	Horiz Acc measure units:	seconds
Horiz Collection method:	Interpolated from map		
Horiz coord refsys:	NAD83	Vert measure val:	402
Vert measure units:	feet	Vertacc measure val:	5
Vert accmeasure units:	feet		
Vertcollection method:	Interpolated from topographic map		
Vert coord refsys:	NGVD29	Countrycode:	US
Aquifername:	Not Reported		
Formation type:	Not Reported		
Aquifer type:	Not Reported		
Construction date:	Not Reported	Welldepth:	Not Reported
Welldepth units:	Not Reported	Wellholeddepth:	119
Wellholeddepth units:	ft		

Ground-water levels, Number of Measurements: 0

42
West
1/4 - 1/2 Mile
Lower

FED USGS USGS40000869397

Org. Identifier:	USGS-NY		
Formal name:	USGS New York Water Science Center		
Monloc Identifier:	USGS-430256076090601		
Monloc name:	OD1692		
Monloc type:	Well: Test hole not completed as a well		
Monloc desc:	Not Reported		
Huc code:	04140201	Drainagearea value:	Not Reported
Drainagearea Units:	Not Reported	Contrib drainagearea:	Not Reported
Contrib drainagearea units:	Not Reported	Latitude:	43.0489554
Longitude:	-76.1513133	Sourcemap scale:	24000

GEOCHECK® - PHYSICAL SETTING SOURCE MAP FINDINGS

Horiz Acc measure:	1	Horiz Acc measure units:	seconds
Horiz Collection method:	Interpolated from map		
Horiz coord refsys:	NAD83	Vert measure val:	403.1
Vert measure units:	feet	Vertacc measure val:	0.1
Vert accmeasure units:	feet		
Vertcollection method:	Level or other surveying method		
Vert coord refsys:	NGVD29	Countrycode:	US
Aquifername:	Not Reported		
Formation type:	Not Reported		
Aquifer type:	Not Reported		
Construction date:	196812	Welldepth:	Not Reported
Welldepth units:	Not Reported	Wellholedepth:	40
Wellholedepth units:	ft		

Ground-water levels, Number of Measurements: 1

Date	Feet below Surface	Feet to Sealevel

1968-12	22	

L43
SW
1/4 - 1/2 Mile
Lower

FED USGS USGS40000869205

Org. Identifier:	USGS-NY		
Formal name:	USGS New York Water Science Center		
Monloc Identifier:	USGS-430240076085901		
Monloc name:	OD1099		
Monloc type:	Well: Test hole not completed as a well		
Monloc desc:	Not Reported		
Huc code:	04140201	Drainagearea value:	Not Reported
Drainagearea Units:	Not Reported	Contrib drainagearea:	Not Reported
Contrib drainagearea units:	Not Reported	Latitude:	43.0445109
Longitude:	-76.1493688	Sourcemap scale:	24000
Horiz Acc measure:	1	Horiz Acc measure units:	seconds
Horiz Collection method:	Interpolated from map		
Horiz coord refsys:	NAD83	Vert measure val:	399.6
Vert measure units:	feet	Vertacc measure val:	0.1
Vert accmeasure units:	feet		
Vertcollection method:	Level or other surveying method		
Vert coord refsys:	NGVD29	Countrycode:	US
Aquifername:	Not Reported		
Formation type:	Not Reported		
Aquifer type:	Not Reported		
Construction date:	19640217	Welldepth:	Not Reported
Welldepth units:	Not Reported	Wellholedepth:	140
Wellholedepth units:	ft		

Ground-water levels, Number of Measurements: 1

Date	Feet below Surface	Feet to Sealevel

1964-02-17	19.0	

M44
WNW
1/4 - 1/2 Mile
Higher

FED USGS USGS40000869501

GEOCHECK® - PHYSICAL SETTING SOURCE MAP FINDINGS

Org. Identifier:	USGS-NY		
Formal name:	USGS New York Water Science Center		
Monloc Identifier:	USGS-430304076090501		
Monloc name:	OD1779		
Monloc type:	Well: Test hole not completed as a well		
Monloc desc:	Not Reported		
Huc code:	04140201	Drainagearea value:	Not Reported
Drainagearea Units:	Not Reported	Contrib drainagearea:	Not Reported
Contrib drainagearea units:	Not Reported	Latitude:	43.0511777
Longitude:	-76.1510356	Sourcemap scale:	24000
Horiz Acc measure:	1	Horiz Acc measure units:	seconds
Horiz Collection method:	Interpolated from map		
Horiz coord refsys:	NAD83	Vert measure val:	408
Vert measure units:	feet	Vertacc measure val:	10
Vert accmeasure units:	feet		
Vertcollection method:	Interpolated from topographic map		
Vert coord refsys:	NGVD29	Countrycode:	US
Aquifername:	Not Reported		
Formation type:	Not Reported		
Aquifer type:	Not Reported		
Construction date:	19900403	Welldepth:	Not Reported
Welldepth units:	Not Reported	Wellholedepth:	29.5
Wellholedepth units:	ft		

Ground-water levels, Number of Measurements: 1

Date	Feet below Surface	Feet to Sealevel

1990-04-03	12	

45
SSW
1/4 - 1/2 Mile
Lower

FED USGS USGS40000869129

Org. Identifier:	USGS-NY		
Formal name:	USGS New York Water Science Center		
Monloc Identifier:	USGS-430234076085101		
Monloc name:	OD 581		
Monloc type:	Well: Test hole not completed as a well		
Monloc desc:	Not Reported		
Huc code:	04140201	Drainagearea value:	Not Reported
Drainagearea Units:	Not Reported	Contrib drainagearea:	Not Reported
Contrib drainagearea units:	Not Reported	Latitude:	43.0428443
Longitude:	-76.1471465	Sourcemap scale:	24000
Horiz Acc measure:	1	Horiz Acc measure units:	seconds
Horiz Collection method:	Interpolated from map		
Horiz coord refsys:	NAD83	Vert measure val:	400.3
Vert measure units:	feet	Vertacc measure val:	.1
Vert accmeasure units:	feet		
Vertcollection method:	Level or other surveying method		
Vert coord refsys:	NGVD29	Countrycode:	US
Aquifername:	Not Reported		
Formation type:	Not Reported		

GEOCHECK® - PHYSICAL SETTING SOURCE MAP FINDINGS

Aquifer type:	Not Reported	Welldepth:	Not Reported
Construction date:	Not Reported	Wellholeddepth:	101
Welldepth units:	Not Reported		
Wellholeddepth units:	ft		

Ground-water levels, Number of Measurements: 0

N46
ENE
1/2 - 1 Mile
Higher

FED USGS USGS40000869500

Org. Identifier:	USGS-NY		
Formal name:	USGS New York Water Science Center		
Monloc Identifier:	USGS-430304076075801		
Monloc name:	OD1606		
Monloc type:	Well: Test hole not completed as a well		
Monloc desc:	Not Reported		
Huc code:	04140201	Drainagearea value:	Not Reported
Drainagearea Units:	Not Reported	Contrib drainagearea:	Not Reported
Contrib drainagearea units:	Not Reported	Latitude:	43.0511777
Longitude:	-76.1324239	Sourcemap scale:	24000
Horiz Acc measure:	1	Horiz Acc measure units:	seconds
Horiz Collection method:	Interpolated from map		
Horiz coord refsys:	NAD83	Vert measure val:	308.0
Vert measure units:	feet	Vertacc measure val:	0.1
Vert accmeasure units:	feet		
Vertcollection method:	Level or other surveying method		
Vert coord refsys:	NGVD29	Countrycode:	US
Aquifername:	Not Reported		
Formation type:	Not Reported		
Aquifer type:	Not Reported		
Construction date:	19610314	Welldepth:	Not Reported
Welldepth units:	Not Reported	Wellholeddepth:	42
Wellholeddepth units:	ft		

Ground-water levels, Number of Measurements: 1

Date	Feet below Surface	Feet to Sealevel

1961-03-14	4.6	

M47
WNW
1/2 - 1 Mile
Lower

FED USGS USGS40000869502

Org. Identifier:	USGS-NY		
Formal name:	USGS New York Water Science Center		
Monloc Identifier:	USGS-430304076090601		
Monloc name:	OD 558		
Monloc type:	Well: Test hole not completed as a well		
Monloc desc:	Not Reported		
Huc code:	04140201	Drainagearea value:	Not Reported
Drainagearea Units:	Not Reported	Contrib drainagearea:	Not Reported
Contrib drainagearea units:	Not Reported	Latitude:	43.0511777
Longitude:	-76.1513133	Sourcemap scale:	24000

GEOCHECK® - PHYSICAL SETTING SOURCE MAP FINDINGS

Horiz Acc measure:	1	Horiz Acc measure units:	seconds
Horiz Collection method:	Interpolated from map		
Horiz coord refsys:	NAD83	Vert measure val:	403.8
Vert measure units:	feet	Vertacc measure val:	.1
Vert accmeasure units:	feet		
Vertcollection method:	Level or other surveying method		
Vert coord refsys:	NGVD29	Countrycode:	US
Aquifername:	Not Reported		
Formation type:	Not Reported		
Aquifer type:	Not Reported		
Construction date:	Not Reported	Welldepth:	Not Reported
Welldepth units:	Not Reported	Wellholedepth:	55
Wellholedepth units:	ft		

Ground-water levels, Number of Measurements: 0

L48
WSW
1/2 - 1 Mile
Lower

FED USGS USGS40000869229

Org. Identifier:	USGS-NY		
Formal name:	USGS New York Water Science Center		
Monloc Identifier:	USGS-430242076090301		
Monloc name:	OD1098		
Monloc type:	Well: Test hole not completed as a well		
Monloc desc:	Not Reported		
Huc code:	04140201	Drainagearea value:	Not Reported
Drainagearea Units:	Not Reported	Contrib drainagearea:	Not Reported
Contrib drainagearea units:	Not Reported	Latitude:	43.0450665
Longitude:	-76.15048	Sourcemap scale:	24000
Horiz Acc measure:	1	Horiz Acc measure units:	seconds
Horiz Collection method:	Interpolated from map		
Horiz coord refsys:	NAD83	Vert measure val:	397.6
Vert measure units:	feet	Vertacc measure val:	0.1
Vert accmeasure units:	feet		
Vertcollection method:	Level or other surveying method		
Vert coord refsys:	NGVD29	Countrycode:	US
Aquifername:	Not Reported		
Formation type:	Not Reported		
Aquifer type:	Not Reported		
Construction date:	19640210	Welldepth:	Not Reported
Welldepth units:	Not Reported	Wellholedepth:	160
Wellholedepth units:	ft		

Ground-water levels, Number of Measurements: 1

	Feet below	Feet to
Date	Surface	Sealevel

1964-02-10	16.0	

N49
ENE
1/2 - 1 Mile
Higher

FED USGS USGS40000869532

GEOCHECK® - PHYSICAL SETTING SOURCE MAP FINDINGS

Org. Identifier:	USGS-NY		
Formal name:	USGS New York Water Science Center		
Monloc Identifier:	USGS-430306076075801		
Monloc name:	OD1605		
Monloc type:	Well: Test hole not completed as a well		
Monloc desc:	Not Reported		
Huc code:	04140201	Drainagearea value:	Not Reported
Drainagearea Units:	Not Reported	Contrib drainagearea:	Not Reported
Contrib drainagearea units:	Not Reported	Latitude:	43.0517333
Longitude:	-76.1324239	Sourcemap scale:	24000
Horiz Acc measure:	1	Horiz Acc measure units:	seconds
Horiz Collection method:	Interpolated from map		
Horiz coord refsys:	NAD83	Vert measure val:	409.2
Vert measure units:	feet	Vertacc measure val:	0.1
Vert accmeasure units:	feet		
Vertcollection method:	Level or other surveying method		
Vert coord refsys:	NGVD29	Countrycode:	US
Aquifername:	Not Reported		
Formation type:	Not Reported		
Aquifer type:	Not Reported		
Construction date:	19620705	Welldepth:	Not Reported
Welldepth units:	Not Reported	Wellholedepth:	42
Wellholedepth units:	ft		

Ground-water levels, Number of Measurements: 1

Date	Feet below Surface	Feet to Sealevel

1962-07-05	9.2	

**L50
SW
1/2 - 1 Mile
Lower**

FED USGS USGS40000869168

Org. Identifier:	USGS-NY		
Formal name:	USGS New York Water Science Center		
Monloc Identifier:	USGS-430237076085901		
Monloc name:	OD 577		
Monloc type:	Well: Test hole not completed as a well		
Monloc desc:	Not Reported		
Huc code:	04140201	Drainagearea value:	Not Reported
Drainagearea Units:	Not Reported	Contrib drainagearea:	Not Reported
Contrib drainagearea units:	Not Reported	Latitude:	43.0436776
Longitude:	-76.1493688	Sourcemap scale:	24000
Horiz Acc measure:	1	Horiz Acc measure units:	seconds
Horiz Collection method:	Interpolated from map		
Horiz coord refsys:	NAD83	Vert measure val:	401
Vert measure units:	feet	Vertacc measure val:	5
Vert accmeasure units:	feet		
Vertcollection method:	Interpolated from topographic map		
Vert coord refsys:	NGVD29	Countrycode:	US
Aquifername:	Not Reported		
Formation type:	Not Reported		

GEOCHECK® - PHYSICAL SETTING SOURCE MAP FINDINGS

Aquifer type:	Not Reported	Welldepth:	Not Reported
Construction date:	Not Reported	Wellholeddepth:	102
Welldepth units:	Not Reported		
Wellholeddepth units:	ft		

Ground-water levels, Number of Measurements: 0

O51
SSE
1/2 - 1 Mile
Higher

FED USGS

USGS40000869078

Org. Identifier:	USGS-NY		
Formal name:	USGS New York Water Science Center		
Monloc Identifier:	USGS-430229076063901		
Monloc name:	OD 518		
Monloc type:	Well: Test hole not completed as a well		
Monloc desc:	Not Reported		
Huc code:	04140201	Drainagearea value:	Not Reported
Drainagearea Units:	Not Reported	Contrib drainagearea:	Not Reported
Contrib drainagearea units:	Not Reported	Latitude:	43.0414554
Longitude:	-76.1390907	Sourcemap scale:	24000
Horiz Acc measure:	1	Horiz Acc measure units:	seconds
Horiz Collection method:	Interpolated from map		
Horiz coord refsys:	NAD83	Vert measure val:	465
Vert measure units:	feet	Vertacc measure val:	5
Vert accmeasure units:	feet		
Vertcollection method:	Interpolated from topographic map		
Vert coord refsys:	NGVD29	Countrycode:	US
Aquifername:	Not Reported		
Formation type:	Not Reported		
Aquifer type:	Not Reported		
Construction date:	Not Reported	Welldepth:	Not Reported
Welldepth units:	Not Reported	Wellholeddepth:	49
Wellholeddepth units:	ft		

Ground-water levels, Number of Measurements: 0

L52
SW
1/2 - 1 Mile
Lower

FED USGS

USGS40000869206

Org. Identifier:	USGS-NY		
Formal name:	USGS New York Water Science Center		
Monloc Identifier:	USGS-430240076090301		
Monloc name:	OD1679		
Monloc type:	Well: Test hole not completed as a well		
Monloc desc:	Not Reported		
Huc code:	04140202	Drainagearea value:	Not Reported
Drainagearea Units:	Not Reported	Contrib drainagearea:	Not Reported
Contrib drainagearea units:	Not Reported	Latitude:	43.0445109
Longitude:	-76.15048	Sourcemap scale:	24000
Horiz Acc measure:	1	Horiz Acc measure units:	seconds
Horiz Collection method:	Interpolated from map		
Horiz coord refsys:	NAD83	Vert measure val:	404
Vert measure units:	feet	Vertacc measure val:	5
Vert accmeasure units:	feet		
Vertcollection method:	Interpolated from topographic map		
Vert coord refsys:	NGVD29	Countrycode:	US
Aquifername:	Not Reported		
Formation type:	Not Reported		

GEOCHECK® - PHYSICAL SETTING SOURCE MAP FINDINGS

Aquifer type:	Not Reported	Welldepth:	Not Reported
Construction date:	19700114	Wellholeddepth:	68.5
Welldepth units:	Not Reported		
Wellholeddepth units:	ft		

Ground-water levels, Number of Measurements: 1

Date	Feet below Surface	Feet to Sealevel

1970-01-14	27	

O53
SSE
1/2 - 1 Mile
Higher

FED USGS USGS40000869066

Org. Identifier:	USGS-NY		
Formal name:	USGS New York Water Science Center		
Monloc Identifier:	USGS-430228076082201		
Monloc name:	OD1698		
Monloc type:	Well: Test hole not completed as a well		
Monloc desc:	Not Reported		
Huc code:	04140201	Drainagearea value:	Not Reported
Drainagearea Units:	Not Reported	Contrib drainagearea:	Not Reported
Contrib drainagearea units:	Not Reported	Latitude:	43.0411776
Longitude:	-76.1390907	Sourcemap scale:	24000
Horiz Acc measure:	1	Horiz Acc measure units:	seconds
Horiz Collection method:	Interpolated from map		
Horiz coord refsys:	NAD83	Vert measure val:	463.6
Vert measure units:	feet	Vertacc measure val:	0.1
Vert accmeasure units:	feet		
Vertcollection method:	Level or other surveying method		
Vert coord refsys:	NGVD29	Countrycode:	US
Aquifername:	Not Reported		
Formation type:	Not Reported		
Aquifer type:	Not Reported		
Construction date:	196708	Welldepth:	Not Reported
Welldepth units:	Not Reported	Wellholeddepth:	58
Wellholeddepth units:	ft		

Ground-water levels, Number of Measurements: 0

54
WSW
1/2 - 1 Mile
Lower

FED USGS USGS40000869219

Org. Identifier:	USGS-NY		
Formal name:	USGS New York Water Science Center		
Monloc Identifier:	USGS-430241076090601		
Monloc name:	OD 13		
Monloc type:	Well		
Monloc desc:	Not Reported		
Huc code:	04140201	Drainagearea value:	Not Reported
Drainagearea Units:	Not Reported	Contrib drainagearea:	Not Reported
Contrib drainagearea units:	Not Reported	Latitude:	43.0447887
Longitude:	-76.1513133	Sourcemap scale:	24000

GEOCHECK® - PHYSICAL SETTING SOURCE MAP FINDINGS

Horiz Acc measure:	5	Horiz Acc measure units:	seconds
Horiz Collection method:	Interpolated from map		
Horiz coord refsys:	NAD83	Vert measure val:	Not Reported
Vert measure units:	Not Reported	Vertacc measure val:	Not Reported
Vert accmeasure units:	Not Reported		
Vertcollection method:	Not Reported		
Vert coord refsys:	Not Reported	Countrycode:	US
Aquifername:	Sand and gravel aquifers (glaciated regions)		
Formation type:	Sand and Gravel		
Aquifer type:	Not Reported		
Construction date:	Not Reported	Welldepth:	Not Reported
Welldepth units:	Not Reported	Wellholedepth:	Not Reported
Wellholedepth units:	Not Reported		

Ground-water levels, Number of Measurements: 0

P55
SW
1/2 - 1 Mile
Lower

FED USGS USGS40000869139

Org. Identifier:	USGS-NY		
Formal name:	USGS New York Water Science Center		
Monloc Identifier:	USGS-430235076090001		
Monloc name:	OD 578		
Monloc type:	Well: Test hole not completed as a well		
Monloc desc:	Not Reported		
Huc code:	04140201	Drainagearea value:	Not Reported
Drainagearea Units:	Not Reported	Contrib drainagearea:	Not Reported
Contrib drainagearea units:	Not Reported	Latitude:	43.043122
Longitude:	-76.1496466	Sourcemap scale:	24000
Horiz Acc measure:	1	Horiz Acc measure units:	seconds
Horiz Collection method:	Interpolated from map		
Horiz coord refsys:	NAD83	Vert measure val:	404
Vert measure units:	feet	Vertacc measure val:	5
Vert accmeasure units:	feet		
Vertcollection method:	Interpolated from topographic map		
Vert coord refsys:	NGVD29	Countrycode:	US
Aquifername:	Not Reported		
Formation type:	Not Reported		
Aquifer type:	Not Reported		
Construction date:	Not Reported	Welldepth:	Not Reported
Welldepth units:	Not Reported	Wellholedepth:	122
Wellholedepth units:	ft		

Ground-water levels, Number of Measurements: 0

P56
SW
1/2 - 1 Mile
Lower

FED USGS USGS40000869139

Org. Identifier:	USGS-NY		
Formal name:	USGS New York Water Science Center		
Monloc Identifier:	USGS-430237076090301		
Monloc name:	OD1501		
Monloc type:	Well: Test hole not completed as a well		
Monloc desc:	Not Reported		
Huc code:	04140201	Drainagearea value:	Not Reported
Drainagearea Units:	Not Reported	Contrib drainagearea:	Not Reported
Contrib drainagearea units:	Not Reported	Latitude:	43.0436776
Longitude:	-76.15048	Sourcemap scale:	24000

GEOCHECK® - PHYSICAL SETTING SOURCE MAP FINDINGS

Horiz Acc measure:	1	Horiz Acc measure units:	seconds
Horiz Collection method:	Interpolated from map		
Horiz coord refsys:	NAD83	Vert measure val:	397.6
Vert measure units:	feet	Vertacc measure val:	0.1
Vert accmeasure units:	feet		
Vertcollection method:	Level or other surveying method		
Vert coord refsys:	NGVD29	Countrycode:	US
Aquifername:	Not Reported		
Formation type:	Not Reported		
Aquifer type:	Not Reported		
Construction date:	19640228	Welldepth:	Not Reported
Welldepth units:	Not Reported	Wellholedepth:	140
Wellholedepth units:	ft		

Ground-water levels, Number of Measurements: 1

Date	Feet below Surface	Feet to Sealevel

1964-02-28	20	

Q57
WNW
1/2 - 1 Mile
Lower

FED USGS USGS40000869503

Org. Identifier:	USGS-NY		
Formal name:	USGS New York Water Science Center		
Monloc Identifier:	USGS-430304076091101		
Monloc name:	OD 557		
Monloc type:	Well: Test hole not completed as a well		
Monloc desc:	Not Reported		
Huc code:	04140201	Drainagearea value:	Not Reported
Drainagearea Units:	Not Reported	Contrib drainagearea:	Not Reported
Contrib drainagearea units:	Not Reported	Latitude:	43.0511777
Longitude:	-76.1527023	Sourcemap scale:	24000
Horiz Acc measure:	1	Horiz Acc measure units:	seconds
Horiz Collection method:	Interpolated from map		
Horiz coord refsys:	NAD83	Vert measure val:	404.5
Vert measure units:	feet	Vertacc measure val:	.1
Vert accmeasure units:	feet		
Vertcollection method:	Level or other surveying method		
Vert coord refsys:	NGVD29	Countrycode:	US
Aquifername:	Not Reported		
Formation type:	Not Reported		
Aquifer type:	Not Reported		
Construction date:	Not Reported	Welldepth:	Not Reported
Welldepth units:	Not Reported	Wellholedepth:	55
Wellholedepth units:	ft		

Ground-water levels, Number of Measurements: 0

Q58
West
1/2 - 1 Mile
Lower

FED USGS USGS40000869462

GEOCHECK® - PHYSICAL SETTING SOURCE MAP FINDINGS

Org. Identifier:	USGS-NY		
Formal name:	USGS New York Water Science Center		
Monloc Identifier:	USGS-430301076091201		
Monloc name:	OD1529		
Monloc type:	Well: Test hole not completed as a well		
Monloc desc:	Not Reported		
Huc code:	04140201	Drainagearea value:	Not Reported
Drainagearea Units:	Not Reported	Contrib drainagearea:	Not Reported
Contrib drainagearea units:	Not Reported	Latitude:	43.0503443
Longitude:	-76.15298	Sourcemap scale:	24000
Horiz Acc measure:	1	Horiz Acc measure units:	seconds
Horiz Collection method:	Interpolated from map		
Horiz coord refsys:	NAD83	Vert measure val:	401.9
Vert measure units:	feet	Vertacc measure val:	0.1
Vert accmeasure units:	feet		
Vertcollection method:	Level or other surveying method		
Vert coord refsys:	NGVD29	Countrycode:	US
Aquifername:	Not Reported		
Formation type:	Not Reported		
Aquifer type:	Not Reported		
Construction date:	19700713	Welldepth:	Not Reported
Welldepth units:	Not Reported	Wellholedepth:	58
Wellholedepth units:	ft		

Ground-water levels, Number of Measurements: 0

R59
South
1/2 - 1 Mile
Higher

FED USGS

USGS40000869022

Org. Identifier:	USGS-NY		
Formal name:	USGS New York Water Science Center		
Monloc Identifier:	USGS-430225076083301		
Monloc name:	OD 553		
Monloc type:	Well: Test hole not completed as a well		
Monloc desc:	Not Reported		
Huc code:	04140201	Drainagearea value:	Not Reported
Drainagearea Units:	Not Reported	Contrib drainagearea:	Not Reported
Contrib drainagearea units:	Not Reported	Latitude:	43.0403442
Longitude:	-76.1421464	Sourcemap scale:	24000
Horiz Acc measure:	1	Horiz Acc measure units:	seconds
Horiz Collection method:	Interpolated from map		
Horiz coord refsys:	NAD83	Vert measure val:	404.5
Vert measure units:	feet	Vertacc measure val:	.1
Vert accmeasure units:	feet		
Vertcollection method:	Level or other surveying method		
Vert coord refsys:	NGVD29	Countrycode:	US
Aquifername:	Not Reported		
Formation type:	Not Reported		
Aquifer type:	Not Reported		
Construction date:	Not Reported	Welldepth:	Not Reported
Welldepth units:	Not Reported	Wellholedepth:	75
Wellholedepth units:	ft		

Ground-water levels, Number of Measurements: 0

GEOCHECK® - PHYSICAL SETTING SOURCE MAP FINDINGS

Map ID
 Direction
 Distance
 Elevation

Database EDR ID Number

S60
West
1/2 - 1 Mile
Lower

FED USGS USGS40000869424

Org. Identifier:	USGS-NY		
Formal name:	USGS New York Water Science Center		
Monloc Identifier:	USGS-430258076091401		
Monloc name:	OD1767		
Monloc type:	Well: Test hole not completed as a well		
Monloc desc:	Not Reported		
Huc code:	04140201	Drainagearea value:	Not Reported
Drainagearea Units:	Not Reported	Contrib drainagearea:	Not Reported
Contrib drainagearea units:	Not Reported	Latitude:	43.049511
Longitude:	-76.1535356	Sourcemap scale:	24000
Horiz Acc measure:	1	Horiz Acc measure units:	seconds
Horiz Collection method:	Interpolated from map		
Horiz coord refsys:	NAD83	Vert measure val:	400.3
Vert measure units:	feet	Vertacc measure val:	0.1
Vert accmeasure units:	feet		
Vertcollection method:	Level or other surveying method		
Vert coord refsys:	NGVD29	Countrycode:	US
Aquifername:	Not Reported		
Formation type:	Not Reported		
Aquifer type:	Not Reported		
Construction date:	19890910	Welldepth:	Not Reported
Welldepth units:	Not Reported	Wellholedepth:	47
Wellholedepth units:	ft		

Ground-water levels, Number of Measurements: 1

	Feet below	Feet to
Date	Surface	Sealevel

1989-09-10	22	

Q61
WNW
1/2 - 1 Mile
Lower

FED USGS USGS40000869489

Org. Identifier:	USGS-NY		
Formal name:	USGS New York Water Science Center		
Monloc Identifier:	USGS-430303076091301		
Monloc name:	OD 556		
Monloc type:	Well: Test hole not completed as a well		
Monloc desc:	Not Reported		
Huc code:	04140201	Drainagearea value:	Not Reported
Drainagearea Units:	Not Reported	Contrib drainagearea:	Not Reported
Contrib drainagearea units:	Not Reported	Latitude:	43.0508999
Longitude:	-76.1532579	Sourcemap scale:	24000
Horiz Acc measure:	1	Horiz Acc measure units:	seconds
Horiz Collection method:	Interpolated from map		
Horiz coord refsys:	NAD83	Vert measure val:	403.2
Vert measure units:	feet	Vertacc measure val:	.1
Vert accmeasure units:	feet		
Vertcollection method:	Level or other surveying method		
Vert coord refsys:	NGVD29	Countrycode:	US
Aquifername:	Not Reported		
Formation type:	Not Reported		

GEOCHECK® - PHYSICAL SETTING SOURCE MAP FINDINGS

Aquifer type:	Not Reported	Welldepth:	Not Reported
Construction date:	Not Reported	Wellholeddepth:	65
Welldepth units:	Not Reported		
Wellholeddepth units:	ft		

Ground-water levels, Number of Measurements: 0

T62
ENE
1/2 - 1 Mile
Higher

FED USGS USGS40000869513

Org. Identifier:	USGS-NY		
Formal name:	USGS New York Water Science Center		
Monloc Identifier:	USGS-430305076070601		
Monloc name:	OD 521		
Monloc type:	Well: Test hole not completed as a well		
Monloc desc:	Not Reported		
Huc code:	04140201	Drainagearea value:	Not Reported
Drainagearea Units:	Not Reported	Contrib drainagearea:	Not Reported
Contrib drainagearea units:	Not Reported	Latitude:	43.0514555
Longitude:	-76.1304794	Sourcemap scale:	24000
Horiz Acc measure:	1	Horiz Acc measure units:	seconds
Horiz Collection method:	Interpolated from map		
Horiz coord refsys:	NAD83	Vert measure val:	410
Vert measure units:	feet	Vertacc measure val:	5
Vert accmeasure units:	feet		
Vertcollection method:	Interpolated from topographic map		
Vert coord refsys:	NGVD29	Countrycode:	US
Aquifername:	Not Reported		
Formation type:	Not Reported		
Aquifer type:	Not Reported		
Construction date:	Not Reported	Welldepth:	Not Reported
Welldepth units:	Not Reported	Wellholeddepth:	53
Wellholeddepth units:	ft		

Ground-water levels, Number of Measurements: 0

U63
SW
1/2 - 1 Mile
Lower

FED USGS USGS40000869170

Org. Identifier:	USGS-NY		
Formal name:	USGS New York Water Science Center		
Monloc Identifier:	USGS-430237076090801		
Monloc name:	OD 248		
Monloc type:	Well		
Monloc desc:	Not Reported		
Huc code:	04140201	Drainagearea value:	Not Reported
Drainagearea Units:	Not Reported	Contrib drainagearea:	Not Reported
Contrib drainagearea units:	Not Reported	Latitude:	43.0436776
Longitude:	-76.1518689	Sourcemap scale:	250000
Horiz Acc measure:	1	Horiz Acc measure units:	minutes
Horiz Collection method:	Interpolated from map		
Horiz coord refsys:	NAD83	Vert measure val:	400.00
Vert measure units:	feet	Vertacc measure val:	5
Vert accmeasure units:	feet		
Vertcollection method:	Interpolated from topographic map		
Vert coord refsys:	NGVD29	Countrycode:	US
Aquifername:	Sand and gravel aquifers (glaciated regions)		
Formation type:	Sand and Gravel		

GEOCHECK® - PHYSICAL SETTING SOURCE MAP FINDINGS

Aquifer type:	Not Reported	Welldepth:	56
Construction date:	Not Reported	Wellholedepth:	Not Reported
Welldepth units:	ft		
Wellholedepth units:	Not Reported		

Ground-water levels, Number of Measurements: 0

64
SSE
1/2 - 1 Mile
Higher

FED USGS USGS40000869010

Org. Identifier:	USGS-NY		
Formal name:	USGS New York Water Science Center		
Monloc Identifier:	USGS-430224076082201		
Monloc name:	OD1700		
Monloc type:	Well: Test hole not completed as a well		
Monloc desc:	Not Reported		
Huc code:	04140201	Drainagearea value:	Not Reported
Drainagearea Units:	Not Reported	Contrib drainagearea:	Not Reported
Contrib drainagearea units:	Not Reported	Latitude:	43.0400665
Longitude:	-76.1390907	Sourcemap scale:	24000
Horiz Acc measure:	1	Horiz Acc measure units:	seconds
Horiz Collection method:	Interpolated from map		
Horiz coord refsys:	NAD83	Vert measure val:	479.7
Vert measure units:	feet	Vertacc measure val:	0.1
Vert accmeasure units:	feet		
Vertcollection method:	Level or other surveying method		
Vert coord refsys:	NGVD29	Countrycode:	US
Aquifername:	Not Reported		
Formation type:	Not Reported		
Aquifer type:	Not Reported		
Construction date:	197010	Welldepth:	Not Reported
Welldepth units:	Not Reported	Wellholedepth:	61
Wellholedepth units:	ft		

Ground-water levels, Number of Measurements: 1

Date	Feet below Surface	Feet to Sealevel

1970-10	5	

R65
South
1/2 - 1 Mile
Higher

FED USGS USGS40000868997

Org. Identifier:	USGS-NY		
Formal name:	USGS New York Water Science Center		
Monloc Identifier:	USGS-430223076083701		
Monloc name:	OD1687		
Monloc type:	Well: Test hole not completed as a well		
Monloc desc:	Not Reported		
Huc code:	04140201	Drainagearea value:	Not Reported
Drainagearea Units:	Not Reported	Contrib drainagearea:	Not Reported
Contrib drainagearea units:	Not Reported	Latitude:	43.0397887
Longitude:	-76.1432575	Sourcemap scale:	24000

GEOCHECK® - PHYSICAL SETTING SOURCE MAP FINDINGS

Horiz Acc measure:	1	Horiz Acc measure units:	seconds
Horiz Collection method:	Interpolated from map		
Horiz coord refsys:	NAD83	Vert measure val:	404
Vert measure units:	feet	Vertacc measure val:	5
Vert accmeasure units:	feet		
Vertcollection method:	Interpolated from topographic map		
Vert coord refsys:	NGVD29	Countrycode:	US
Aquifername:	Not Reported		
Formation type:	Not Reported		
Aquifer type:	Not Reported		
Construction date:	19630709	Welldepth:	Not Reported
Welldepth units:	Not Reported	Wellholedepth:	69
Wellholedepth units:	ft		

Ground-water levels, Number of Measurements: 1

Date	Feet below Surface	Feet to Sealevel

1963-07-09	14.7	

V66
WNW
1/2 - 1 Mile
Higher

FED USGS USGS40000869624

Org. Identifier:	USGS-NY		
Formal name:	USGS New York Water Science Center		
Monloc Identifier:	USGS-430313076091001		
Monloc name:	OD 564		
Monloc type:	Well: Test hole not completed as a well		
Monloc desc:	Not Reported		
Huc code:	04140201	Drainagearea value:	Not Reported
Drainagearea Units:	Not Reported	Contrib drainagearea:	Not Reported
Contrib drainagearea units:	Not Reported	Latitude:	43.0536777
Longitude:	-76.1524245	Sourcemap scale:	24000
Horiz Acc measure:	1	Horiz Acc measure units:	seconds
Horiz Collection method:	Interpolated from map		
Horiz coord refsys:	NAD83	Vert measure val:	409.0
Vert measure units:	feet	Vertacc measure val:	.1
Vert accmeasure units:	feet		
Vertcollection method:	Level or other surveying method		
Vert coord refsys:	NGVD29	Countrycode:	US
Aquifername:	Not Reported		
Formation type:	Not Reported		
Aquifer type:	Not Reported		
Construction date:	Not Reported	Welldepth:	Not Reported
Welldepth units:	Not Reported	Wellholedepth:	50
Wellholedepth units:	ft		

Ground-water levels, Number of Measurements: 0

S67
West
1/2 - 1 Mile
Lower

FED USGS USGS40000869437

GEOCHECK® - PHYSICAL SETTING SOURCE MAP FINDINGS

Org. Identifier:	USGS-NY		
Formal name:	USGS New York Water Science Center		
Monloc Identifier:	USGS-430259076091701		
Monloc name:	OD 574		
Monloc type:	Well: Test hole not completed as a well		
Monloc desc:	Not Reported		
Huc code:	04140201	Drainagearea value:	Not Reported
Drainagearea Units:	Not Reported	Contrib drainagearea:	Not Reported
Contrib drainagearea units:	Not Reported	Latitude:	43.0497888
Longitude:	-76.154369	Sourcemap scale:	24000
Horiz Acc measure:	1	Horiz Acc measure units:	seconds
Horiz Collection method:	Interpolated from map		
Horiz coord refsys:	NAD83	Vert measure val:	401.6
Vert measure units:	feet	Vertacc measure val:	.1
Vert accmeasure units:	feet		
Vertcollection method:	Level or other surveying method		
Vert coord refsys:	NGVD29	Countrycode:	US
Aquifername:	Not Reported		
Formation type:	Not Reported		
Aquifer type:	Not Reported		
Construction date:	Not Reported	Welldepth:	Not Reported
Welldepth units:	Not Reported	Wellholedepth:	101
Wellholedepth units:	ft		

Ground-water levels, Number of Measurements: 0

68
WSW
1/2 - 1 Mile
Lower

FED USGS USGS40000869295

Org. Identifier:	USGS-NY		
Formal name:	USGS New York Water Science Center		
Monloc Identifier:	USGS-430247076091601		
Monloc name:	OD1690		
Monloc type:	Well: Test hole not completed as a well		
Monloc desc:	Not Reported		
Huc code:	04140201	Drainagearea value:	Not Reported
Drainagearea Units:	Not Reported	Contrib drainagearea:	Not Reported
Contrib drainagearea units:	Not Reported	Latitude:	43.0464554
Longitude:	-76.1540912	Sourcemap scale:	24000
Horiz Acc measure:	1	Horiz Acc measure units:	seconds
Horiz Collection method:	Interpolated from map		
Horiz coord refsys:	NAD83	Vert measure val:	369.4
Vert measure units:	feet	Vertacc measure val:	0.1
Vert accmeasure units:	feet		
Vertcollection method:	Level or other surveying method		
Vert coord refsys:	NGVD29	Countrycode:	US
Aquifername:	Not Reported		
Formation type:	Not Reported		
Aquifer type:	Not Reported		
Construction date:	19710922	Welldepth:	Not Reported
Welldepth units:	Not Reported	Wellholedepth:	101.5
Wellholedepth units:	ft		

GEOCHECK® - PHYSICAL SETTING SOURCE MAP FINDINGS

Ground-water levels, Number of Measurements: 1

Date	Feet below Surface	Feet to Sealevel
1971-09-22	29	

U69
SW
1/2 - 1 Mile
Lower

FED USGS USGS40000869154

Org. Identifier:	USGS-NY		
Formal name:	USGS New York Water Science Center		
Monloc Identifier:	USGS-430236076090901		
Monloc name:	OD 246		
Monloc type:	Well		
Monloc desc:	Not Reported		
Huc code:	04140201	Drainagearea value:	Not Reported
Drainagearea Units:	Not Reported	Contrib drainagearea:	Not Reported
Contrib drainagearea units:	Not Reported	Latitude:	43.0433998
Longitude:	-76.1521467	Sourcemap scale:	250000
Horiz Acc measure:	1	Horiz Acc measure units:	minutes
Horiz Collection method:	Interpolated from map		
Horiz coord refsys:	NAD83	Vert measure val:	395.00
Vert measure units:	feet	Vertacc measure val:	5
Vert accmeasure units:	feet		
Vertcollection method:	Interpolated from topographic map		
Vert coord refsys:	NGVD29	Countrycode:	US
Aquifername:	Not Reported		
Formation type:	Not Reported		
Aquifer type:	Not Reported		
Construction date:	Not Reported	Welldepth:	65
Welldepth units:	ft	Wellholedepth:	Not Reported
Wellholedepth units:	Not Reported		

Ground-water levels, Number of Measurements: 0

V70
NW
1/2 - 1 Mile
Higher

FED USGS USGS40000869654

Org. Identifier:	USGS-NY		
Formal name:	USGS New York Water Science Center		
Monloc Identifier:	USGS-430315076054701		
Monloc name:	OD 519		
Monloc type:	Well: Test hole not completed as a well		
Monloc desc:	Not Reported		
Huc code:	04140201	Drainagearea value:	Not Reported
Drainagearea Units:	Not Reported	Contrib drainagearea:	Not Reported
Contrib drainagearea units:	Not Reported	Latitude:	43.0542333
Longitude:	-76.1524245	Sourcemap scale:	24000
Horiz Acc measure:	1	Horiz Acc measure units:	seconds
Horiz Collection method:	Interpolated from map		
Horiz coord refsys:	NAD83	Vert measure val:	392
Vert measure units:	feet	Vertacc measure val:	5
Vert accmeasure units:	feet		
Vertcollection method:	Interpolated from topographic map		
Vert coord refsys:	NGVD29	Countrycode:	US
Aquifername:	Not Reported		
Formation type:	Not Reported		

GEOCHECK® - PHYSICAL SETTING SOURCE MAP FINDINGS

Aquifer type:	Not Reported	Welldepth:	Not Reported
Construction date:	Not Reported	Wellholeddepth:	55
Welldepth units:	Not Reported		
Wellholeddepth units:	ft		

Ground-water levels, Number of Measurements: 0

**71
NW
1/2 - 1 Mile
Higher**

FED USGS USGS40000869703

Org. Identifier:	USGS-NY		
Formal name:	USGS New York Water Science Center		
Monloc Identifier:	USGS-430318076090701		
Monloc name:	OD1632		
Monloc type:	Well: Test hole not completed as a well		
Monloc desc:	Not Reported		
Huc code:	04140201	Drainagearea value:	Not Reported
Drainagearea Units:	Not Reported	Contrib drainagearea:	Not Reported
Contrib drainagearea units:	Not Reported	Latitude:	43.0550666
Longitude:	-76.1515911	Sourcemap scale:	24000
Horiz Acc measure:	1	Horiz Acc measure units:	seconds
Horiz Collection method:	Interpolated from map		
Horiz coord refsys:	NAD83	Vert measure val:	407.6
Vert measure units:	feet	Vertacc measure val:	0.1
Vert accmeasure units:	feet		
Vertcollection method:	Level or other surveying method		
Vert coord refsys:	NGVD29	Countrycode:	US
Aquifername:	Not Reported		
Formation type:	Not Reported		
Aquifer type:	Not Reported		
Construction date:	1977	Welldepth:	Not Reported
Welldepth units:	Not Reported	Wellholeddepth:	30
Wellholeddepth units:	ft		

Ground-water levels, Number of Measurements: 1

Date	Feet below Surface	Feet to Sealevel
----- 1977	28.6	

**T72
ENE
1/2 - 1 Mile
Higher**

FED USGS USGS40000869515

Org. Identifier:	USGS-NY		
Formal name:	USGS New York Water Science Center		
Monloc Identifier:	USGS-430305076074701		
Monloc name:	OD1607		
Monloc type:	Well: Test hole not completed as a well		
Monloc desc:	Not Reported		
Huc code:	04140201	Drainagearea value:	Not Reported
Drainagearea Units:	Not Reported	Contrib drainagearea:	Not Reported
Contrib drainagearea units:	Not Reported	Latitude:	43.0514555
Longitude:	-76.1293682	Sourcemap scale:	24000

GEOCHECK® - PHYSICAL SETTING SOURCE MAP FINDINGS

Horiz Acc measure:	1	Horiz Acc measure units:	seconds
Horiz Collection method:	Interpolated from map		
Horiz coord refsys:	NAD83	Vert measure val:	420
Vert measure units:	feet	Vertacc measure val:	0.1
Vert accmeasure units:	feet		
Vertcollection method:	Level or other surveying method		
Vert coord refsys:	NGVD29	Countrycode:	US
Aquifername:	Not Reported		
Formation type:	Not Reported		
Aquifer type:	Not Reported		
Construction date:	19620710	Welldepth:	Not Reported
Welldepth units:	Not Reported	Wellholedepth:	45
Wellholedepth units:	ft		

Ground-water levels, Number of Measurements: 1

Date	Feet below Surface	Feet to Sealevel

1962-07-10	17	

**U73
SW
1/2 - 1 Mile
Lower**

FED USGS USGS40000869140

Org. Identifier:	USGS-NY		
Formal name:	USGS New York Water Science Center		
Monloc Identifier:	USGS-430235076091001		
Monloc name:	OD 245		
Monloc type:	Well		
Monloc desc:	Not Reported		
Huc code:	04140201	Drainagearea value:	Not Reported
Drainagearea Units:	Not Reported	Contrib drainagearea:	Not Reported
Contrib drainagearea units:	Not Reported	Latitude:	43.043122
Longitude:	-76.1524245	Sourcemap scale:	250000
Horiz Acc measure:	1	Horiz Acc measure units:	minutes
Horiz Collection method:	Interpolated from map		
Horiz coord refsys:	NAD83	Vert measure val:	395.00
Vert measure units:	feet	Vertacc measure val:	5
Vert accmeasure units:	feet		
Vertcollection method:	Interpolated from topographic map		
Vert coord refsys:	NGVD29	Countrycode:	US
Aquifername:	Sand and gravel aquifers (glaciated regions)		
Formation type:	Sand and Gravel		
Aquifer type:	Not Reported		
Construction date:	Not Reported	Welldepth:	36
Welldepth units:	ft	Wellholedepth:	Not Reported
Wellholedepth units:	Not Reported		

Ground-water levels, Number of Measurements: 0

**74
SW
1/2 - 1 Mile
Lower**

FED USGS USGS40000869054

GEOCHECK® - PHYSICAL SETTING SOURCE MAP FINDINGS

Org. Identifier:	USGS-NY		
Formal name:	USGS New York Water Science Center		
Monloc Identifier:	USGS-430227076090001		
Monloc name:	OD1067		
Monloc type:	Well: Test hole not completed as a well		
Monloc desc:	Not Reported		
Huc code:	04140201	Drainagearea value:	Not Reported
Drainagearea Units:	Not Reported	Contrib drainagearea:	Not Reported
Contrib drainagearea units:	Not Reported	Latitude:	43.0408998
Longitude:	-76.1496466	Sourcemap scale:	24000
Horiz Acc measure:	1	Horiz Acc measure units:	seconds
Horiz Collection method:	Interpolated from map		
Horiz coord refsys:	NAD83	Vert measure val:	400.7
Vert measure units:	feet	Vertacc measure val:	0.1
Vert accmeasure units:	feet		
Vertcollection method:	Level or other surveying method		
Vert coord refsys:	NGVD29	Countrycode:	US
Aquifername:	Not Reported		
Formation type:	Not Reported		
Aquifer type:	Not Reported		
Construction date:	19860207	Welldepth:	Not Reported
Welldepth units:	Not Reported	Wellholedepth:	151
Wellholedepth units:	ft		

Ground-water levels, Number of Measurements: 1

Date	Feet below Surface	Feet to Sealevel

1986-02-07	8.7	

75
West
1/2 - 1 Mile
Lower

FED USGS USGS40000869453

Org. Identifier:	USGS-NY		
Formal name:	USGS New York Water Science Center		
Monloc Identifier:	USGS-430300076092001		
Monloc name:	OD 573		
Monloc type:	Well: Test hole not completed as a well		
Monloc desc:	Not Reported		
Huc code:	04140201	Drainagearea value:	Not Reported
Drainagearea Units:	Not Reported	Contrib drainagearea:	Not Reported
Contrib drainagearea units:	Not Reported	Latitude:	43.0500666
Longitude:	-76.1552024	Sourcemap scale:	24000
Horiz Acc measure:	1	Horiz Acc measure units:	seconds
Horiz Collection method:	Interpolated from map		
Horiz coord refsys:	NAD83	Vert measure val:	401.3
Vert measure units:	feet	Vertacc measure val:	.1
Vert accmeasure units:	feet		
Vertcollection method:	Level or other surveying method		
Vert coord refsys:	NGVD29	Countrycode:	US
Aquifername:	Not Reported		
Formation type:	Not Reported		

GEOCHECK® - PHYSICAL SETTING SOURCE MAP FINDINGS

Aquifer type:	Not Reported	Welldepth:	Not Reported
Construction date:	Not Reported	Wellholeddepth:	100
Welldepth units:	Not Reported		
Wellholeddepth units:	ft		

Ground-water levels, Number of Measurements: 0

W76
WSW
1/2 - 1 Mile
Lower

FED USGS USGS40000869310

Org. Identifier:	USGS-NY		
Formal name:	USGS New York Water Science Center		
Monloc Identifier:	USGS-430248076092001		
Monloc name:	OD1866		
Monloc type:	Well: Test hole not completed as a well		
Monloc desc:	Not Reported		
Huc code:	04140201	Drainagearea value:	Not Reported
Drainagearea Units:	Not Reported	Contrib drainagearea:	Not Reported
Contrib drainagearea units:	Not Reported	Latitude:	43.0466778
Longitude:	-76.1555583	Sourcemap scale:	24000
Horiz Acc measure:	.1	Horiz Acc measure units:	seconds
Horiz Collection method:	Global positioning system (GPS), uncorrected		
Horiz coord refsys:	NAD83	Vert measure val:	388
Vert measure units:	feet	Vertacc measure val:	5
Vert accmeasure units:	feet		
Vertcollection method:	Interpolated from topographic map		
Vert coord refsys:	NGVD29	Countrycode:	US
Aquifername:	Sand and gravel aquifers (glaciated regions)		
Formation type:	Sand and Gravel		
Aquifer type:	Not Reported		
Construction date:	20051101	Welldepth:	Not Reported
Welldepth units:	Not Reported	Wellholeddepth:	70
Wellholeddepth units:	ft		

Ground-water levels, Number of Measurements: 0

77
NW
1/2 - 1 Mile
Higher

FED USGS USGS40000869685

Org. Identifier:	USGS-NY		
Formal name:	USGS New York Water Science Center		
Monloc Identifier:	USGS-430317076091401		
Monloc name:	OD1526		
Monloc type:	Well: Test hole not completed as a well		
Monloc desc:	Not Reported		
Huc code:	04140201	Drainagearea value:	Not Reported
Drainagearea Units:	Not Reported	Contrib drainagearea:	Not Reported
Contrib drainagearea units:	Not Reported	Latitude:	43.0547888
Longitude:	-76.1535356	Sourcemap scale:	24000
Horiz Acc measure:	1	Horiz Acc measure units:	seconds
Horiz Collection method:	Interpolated from map		
Horiz coord refsys:	NAD83	Vert measure val:	402.0
Vert measure units:	feet	Vertacc measure val:	0.1
Vert accmeasure units:	feet		
Vertcollection method:	Level or other surveying method		
Vert coord refsys:	NGVD29	Countrycode:	US
Aquifername:	Not Reported		
Formation type:	Not Reported		

GEOCHECK® - PHYSICAL SETTING SOURCE MAP FINDINGS

Aquifer type:	Not Reported	Welldepth:	Not Reported
Construction date:	19600421	Wellholeddepth:	36
Welldepth units:	Not Reported		
Wellholeddepth units:	ft		

Ground-water levels, Number of Measurements: 0

78
WNW
1/2 - 1 Mile
Higher

FED USGS USGS40000869646

Org. Identifier:	USGS-NY		
Formal name:	USGS New York Water Science Center		
Monloc Identifier:	USGS-430314076091801		
Monloc name:	OD1514		
Monloc type:	Well: Test hole not completed as a well		
Monloc desc:	Not Reported		
Huc code:	04140201	Drainagearea value:	Not Reported
Drainagearea Units:	Not Reported	Contrib drainagearea:	Not Reported
Contrib drainagearea units:	Not Reported	Latitude:	43.0539555
Longitude:	-76.1546468	Sourcemap scale:	24000
Horiz Acc measure:	1	Horiz Acc measure units:	seconds
Horiz Collection method:	Interpolated from map		
Horiz coord refsys:	NAD83	Vert measure val:	408.2
Vert measure units:	feet	Vertacc measure val:	0.1
Vert accmeasure units:	feet		
Vertcollection method:	Level or other surveying method		
Vert coord refsys:	NGVD29	Countrycode:	US
Aquifername:	Not Reported		
Formation type:	Not Reported		
Aquifer type:	Not Reported		
Construction date:	19610427	Welldepth:	Not Reported
Welldepth units:	Not Reported	Wellholeddepth:	34.5
Wellholeddepth units:	ft		

Ground-water levels, Number of Measurements: 1

Date	Feet below Surface	Feet to Sealevel

1961-04-27	14.0	

79
SSW
1/2 - 1 Mile
Lower

FED USGS USGS40000868998

Org. Identifier:	USGS-NY		
Formal name:	USGS New York Water Science Center		
Monloc Identifier:	USGS-430223076090001		
Monloc name:	OD1689		
Monloc type:	Well: Test hole not completed as a well		
Monloc desc:	Not Reported		
Huc code:	04140201	Drainagearea value:	Not Reported
Drainagearea Units:	Not Reported	Contrib drainagearea:	Not Reported
Contrib drainagearea units:	Not Reported	Latitude:	43.0397887
Longitude:	-76.1496466	Sourcemap scale:	24000

GEOCHECK® - PHYSICAL SETTING SOURCE MAP FINDINGS

Horiz Acc measure:	1	Horiz Acc measure units:	seconds
Horiz Collection method:	Interpolated from map		
Horiz coord refsys:	NAD83	Vert measure val:	402
Vert measure units:	feet	Vertacc measure val:	5
Vert accmeasure units:	feet		
Vertcollection method:	Interpolated from topographic map		
Vert coord refsys:	NGVD29	Countrycode:	US
Aquifername:	Not Reported		
Formation type:	Not Reported		
Aquifer type:	Not Reported		
Construction date:	19610824	Welldepth:	Not Reported
Welldepth units:	Not Reported	Wellholedepth:	166.5
Wellholedepth units:	ft		

Ground-water levels, Number of Measurements: 1

Date	Feet below Surface	Feet to Sealevel

1961-08-24	9.5	

X80
SW
1/2 - 1 Mile
Lower

FED USGS USGS40000869120

Org. Identifier:	USGS-NY		
Formal name:	USGS New York Water Science Center		
Monloc Identifier:	USGS-430233076091501		
Monloc name:	OD1716		
Monloc type:	Well: Test hole not completed as a well		
Monloc desc:	Not Reported		
Huc code:	04140201	Drainagearea value:	Not Reported
Drainagearea Units:	Not Reported	Contrib drainagearea:	Not Reported
Contrib drainagearea units:	Not Reported	Latitude:	43.0425665
Longitude:	-76.1538134	Sourcemap scale:	24000
Horiz Acc measure:	1	Horiz Acc measure units:	seconds
Horiz Collection method:	Interpolated from map		
Horiz coord refsys:	NAD83	Vert measure val:	390.6
Vert measure units:	feet	Vertacc measure val:	0.1
Vert accmeasure units:	feet		
Vertcollection method:	Level or other surveying method		
Vert coord refsys:	NGVD29	Countrycode:	US
Aquifername:	Not Reported		
Formation type:	Not Reported		
Aquifer type:	Not Reported		
Construction date:	19580721	Welldepth:	Not Reported
Welldepth units:	Not Reported	Wellholedepth:	91
Wellholedepth units:	ft		

Ground-water levels, Number of Measurements: 1

Date	Feet below Surface	Feet to Sealevel

1958-07-21	25	

81
ENE
1/2 - 1 Mile
Higher

FED USGS USGS40000869514

GEOCHECK® - PHYSICAL SETTING SOURCE MAP FINDINGS

Org. Identifier:	USGS-NY		
Formal name:	USGS New York Water Science Center		
Monloc Identifier:	USGS-430305076074001		
Monloc name:	OD1608		
Monloc type:	Well: Test hole not completed as a well		
Monloc desc:	Not Reported		
Huc code:	04140201	Drainagearea value:	Not Reported
Drainagearea Units:	Not Reported	Contrib drainagearea:	Not Reported
Contrib drainagearea units:	Not Reported	Latitude:	43.0514555
Longitude:	-76.1274237	Sourcemap scale:	24000
Horiz Acc measure:	1	Horiz Acc measure units:	seconds
Horiz Collection method:	Interpolated from map		
Horiz coord refsys:	NAD83	Vert measure val:	415.0
Vert measure units:	feet	Vertacc measure val:	0.1
Vert accmeasure units:	feet		
Vertcollection method:	Level or other surveying method		
Vert coord refsys:	NGVD29	Countrycode:	US
Aquifername:	Not Reported		
Formation type:	Not Reported		
Aquifer type:	Not Reported		
Construction date:	19620614	Welldepth:	Not Reported
Welldepth units:	Not Reported	Wellholedepth:	44
Wellholedepth units:	ft		

Ground-water levels, Number of Measurements: 1

Date	Feet below Surface	Feet to Sealevel
------	-----------------------	---------------------

1962-06-14 12

W82
WSW
1/2 - 1 Mile
Lower

FED USGS USGS40000869283

Org. Identifier:	USGS-NY		
Formal name:	USGS New York Water Science Center		
Monloc Identifier:	USGS-430246076092301		
Monloc name:	OD1854		
Monloc type:	Well		
Monloc desc:	Not Reported		
Huc code:	Not Reported	Drainagearea value:	Not Reported
Drainagearea Units:	Not Reported	Contrib drainagearea:	Not Reported
Contrib drainagearea units:	Not Reported	Latitude:	43.0461111
Longitude:	-76.1563889	Sourcemap scale:	24000
Horiz Acc measure:	1	Horiz Acc measure units:	seconds
Horiz Collection method:	Interpolated from map		
Horiz coord refsys:	NAD83	Vert measure val:	400
Vert measure units:	feet	Vertacc measure val:	5
Vert accmeasure units:	feet		
Vertcollection method:	Interpolated from topographic map		
Vert coord refsys:	NGVD29	Countrycode:	US
Aquifername:	Not Reported		
Formation type:	Not Reported		

GEOCHECK® - PHYSICAL SETTING SOURCE MAP FINDINGS

Aquifer type:	Unconfined single aquifer	Welldepth:	101
Construction date:	Not Reported	Wellholeddepth:	101
Welldepth units:	ft		
Wellholeddepth units:	ft		

Ground-water levels, Number of Measurements: 0

X83
SW
1/2 - 1 Mile
Lower

FED USGS USGS40000869110

Org. Identifier:	USGS-NY		
Formal name:	USGS New York Water Science Center		
Monloc Identifier:	USGS-430232076091601		
Monloc name:	OD 549		
Monloc type:	Well: Test hole not completed as a well		
Monloc desc:	Not Reported		
Huc code:	04140201	Drainagearea value:	Not Reported
Drainagearea Units:	Not Reported	Contrib drainagearea:	Not Reported
Contrib drainagearea units:	Not Reported	Latitude:	43.0422887
Longitude:	-76.1540912	Sourcemap scale:	24000
Horiz Acc measure:	1	Horiz Acc measure units:	seconds
Horiz Collection method:	Interpolated from map		
Horiz coord refsys:	NAD83	Vert measure val:	390
Vert measure units:	feet	Vertacc measure val:	5
Vert accmeasure units:	feet		
Vertcollection method:	Interpolated from topographic map		
Vert coord refsys:	NGVD29	Countrycode:	US
Aquifername:	Not Reported		
Formation type:	Not Reported		
Aquifer type:	Not Reported		
Construction date:	Not Reported	Welldepth:	Not Reported
Welldepth units:	Not Reported	Wellholeddepth:	91
Wellholeddepth units:	ft		

Ground-water levels, Number of Measurements: 0

84
West
1/2 - 1 Mile
Lower

FED USGS USGS40000869377

Org. Identifier:	USGS-NY		
Formal name:	USGS New York Water Science Center		
Monloc Identifier:	USGS-430254076092601		
Monloc name:	OD1869		
Monloc type:	Well: Test hole not completed as a well		
Monloc desc:	Not Reported		
Huc code:	04140201	Drainagearea value:	Not Reported
Drainagearea Units:	Not Reported	Contrib drainagearea:	Not Reported
Contrib drainagearea units:	Not Reported	Latitude:	43.0482861
Longitude:	-76.1571167	Sourcemap scale:	Not Reported
Horiz Acc measure:	.1	Horiz Acc measure units:	seconds
Horiz Collection method:	Global positioning system (GPS), uncorrected		
Horiz coord refsys:	NAD83	Vert measure val:	309
Vert measure units:	feet	Vertacc measure val:	6
Vert accmeasure units:	feet		
Vertcollection method:	Interpolated from topographic map		
Vert coord refsys:	NGVD29	Countrycode:	US
Aquifername:	Sand and gravel aquifers (glaciated regions)		
Formation type:	Sand and Gravel		

GEOCHECK® - PHYSICAL SETTING SOURCE MAP FINDINGS

Aquifer type:	Not Reported	Welldepth:	Not Reported
Construction date:	20000914	Wellholeddepth:	75
Welldepth units:	Not Reported		
Wellholeddepth units:	ft		

Ground-water levels, Number of Measurements: 0

Y85
WSW
1/2 - 1 Mile
Lower

FED USGS USGS40000869270

Org. Identifier:	USGS-NY		
Formal name:	USGS New York Water Science Center		
Monloc Identifier:	USGS-430245076092401		
Monloc name:	OD1865		
Monloc type:	Well: Test hole not completed as a well		
Monloc desc:	Not Reported		
Huc code:	04140201	Drainagearea value:	Not Reported
Drainagearea Units:	Not Reported	Contrib drainagearea:	Not Reported
Contrib drainagearea units:	Not Reported	Latitude:	43.0459
Longitude:	-76.1567111	Sourcemap scale:	Not Reported
Horiz Acc measure:	.1	Horiz Acc measure units:	seconds
Horiz Collection method:	Global positioning system (GPS), uncorrected		
Horiz coord refsys:	NAD83	Vert measure val:	387.5
Vert measure units:	feet	Vertacc measure val:	5
Vert accmeasure units:	feet		
Vertcollection method:	Interpolated from topographic map		
Vert coord refsys:	NGVD29	Countrycode:	US
Aquifername:	Sand and gravel aquifers (glaciated regions)		
Formation type:	Sand and Gravel		
Aquifer type:	Not Reported		
Construction date:	20051118	Welldepth:	Not Reported
Welldepth units:	Not Reported	Wellholeddepth:	101
Wellholeddepth units:	ft		

Ground-water levels, Number of Measurements: 0

Z86
WNW
1/2 - 1 Mile
Lower

FED USGS USGS40000869518

Org. Identifier:	USGS-NY		
Formal name:	USGS New York Water Science Center		
Monloc Identifier:	USGS-430305076092601		
Monloc name:	OD 592		
Monloc type:	Well: Test hole not completed as a well		
Monloc desc:	Not Reported		
Huc code:	04140201	Drainagearea value:	Not Reported
Drainagearea Units:	Not Reported	Contrib drainagearea:	Not Reported
Contrib drainagearea units:	Not Reported	Latitude:	43.0514555
Longitude:	-76.1568691	Sourcemap scale:	24000
Horiz Acc measure:	1	Horiz Acc measure units:	seconds
Horiz Collection method:	Interpolated from map		
Horiz coord refsys:	NAD83	Vert measure val:	400
Vert measure units:	feet	Vertacc measure val:	5
Vert accmeasure units:	feet		
Vertcollection method:	Interpolated from topographic map		
Vert coord refsys:	NGVD29	Countrycode:	US
Aquifername:	Not Reported		
Formation type:	Not Reported		

GEOCHECK® - PHYSICAL SETTING SOURCE MAP FINDINGS

Aquifer type:	Not Reported	Welldepth:	Not Reported
Construction date:	Not Reported	Wellholeddepth:	64
Welldepth units:	Not Reported		
Wellholeddepth units:	ft		

Ground-water levels, Number of Measurements: 0

87
WSW
1/2 - 1 Mile
Lower

FED USGS USGS40000869207

Org. Identifier:	USGS-NY		
Formal name:	USGS New York Water Science Center		
Monloc Identifier:	USGS-430240076092201		
Monloc name:	OD1868		
Monloc type:	Well: Test hole not completed as a well		
Monloc desc:	Not Reported		
Huc code:	04140201	Drainagearea value:	Not Reported
Drainagearea Units:	Not Reported	Contrib drainagearea:	Not Reported
Contrib drainagearea units:	Not Reported	Latitude:	43.0443972
Longitude:	-76.1560361	Sourcemap scale:	24000
Horiz Acc measure:	.1	Horiz Acc measure units:	seconds
Horiz Collection method:	Global positioning system (GPS), uncorrected		
Horiz coord refsys:	NAD83	Vert measure val:	389.9
Vert measure units:	feet	Vertacc measure val:	0.1
Vert accmeasure units:	feet		
Vertcollection method:	Level or other surveying method		
Vert coord refsys:	NGVD29	Countrycode:	US
Aquifername:	Sand and gravel aquifers (glaciated regions)		
Formation type:	Sand and Gravel		
Aquifer type:	Not Reported		
Construction date:	20020920	Welldepth:	Not Reported
Welldepth units:	Not Reported	Wellholeddepth:	70
Wellholeddepth units:	ft		

Ground-water levels, Number of Measurements: 0

Y88
WSW
1/2 - 1 Mile
Lower

FED USGS USGS40000869311

Org. Identifier:	USGS-NY		
Formal name:	USGS New York Water Science Center		
Monloc Identifier:	USGS-430248076092601		
Monloc name:	OD1864		
Monloc type:	Well: Test hole not completed as a well		
Monloc desc:	Not Reported		
Huc code:	04140201	Drainagearea value:	Not Reported
Drainagearea Units:	Not Reported	Contrib drainagearea:	Not Reported
Contrib drainagearea units:	Not Reported	Latitude:	43.0466222
Longitude:	-76.1570639	Sourcemap scale:	24000
Horiz Acc measure:	.1	Horiz Acc measure units:	seconds
Horiz Collection method:	Global positioning system (GPS), uncorrected		
Horiz coord refsys:	NAD83	Vert measure val:	391.9
Vert measure units:	feet	Vertacc measure val:	5
Vert accmeasure units:	feet		
Vertcollection method:	Interpolated from topographic map		
Vert coord refsys:	NGVD29	Countrycode:	US
Aquifername:	Sand and gravel aquifers (glaciated regions)		
Formation type:	Sand and Gravel		

GEOCHECK® - PHYSICAL SETTING SOURCE MAP FINDINGS

Aquifer type:	Not Reported	Welldepth:	Not Reported
Construction date:	20051122	Wellholeddepth:	71
Welldepth units:	Not Reported		
Wellholeddepth units:	ft		

Ground-water levels, Number of Measurements: 0

89
SSW
1/2 - 1 Mile
Lower

FED USGS USGS40000868922

Org. Identifier:	USGS-NY		
Formal name:	USGS New York Water Science Center		
Monloc Identifier:	USGS-430215076084501		
Monloc name:	OD1686		
Monloc type:	Well: Test hole not completed as a well		
Monloc desc:	Not Reported		
Huc code:	04140201	Drainagearea value:	Not Reported
Drainagearea Units:	Not Reported	Contrib drainagearea:	Not Reported
Contrib drainagearea units:	Not Reported	Latitude:	43.0375664
Longitude:	-76.1454798	Sourcemap scale:	24000
Horiz Acc measure:	1	Horiz Acc measure units:	seconds
Horiz Collection method:	Interpolated from map		
Horiz coord refsys:	NAD83	Vert measure val:	397.6
Vert measure units:	feet	Vertacc measure val:	0.1
Vert accmeasure units:	feet		
Vertcollection method:	Level or other surveying method		
Vert coord refsys:	NGVD29	Countrycode:	US
Aquifername:	Not Reported		
Formation type:	Not Reported		
Aquifer type:	Not Reported		
Construction date:	195912	Welldepth:	Not Reported
Welldepth units:	Not Reported	Wellholeddepth:	155
Wellholeddepth units:	ft		

Ground-water levels, Number of Measurements: 0

90
East
1/2 - 1 Mile
Higher

FED USGS USGS40000869422

Org. Identifier:	USGS-NY		
Formal name:	USGS New York Water Science Center		
Monloc Identifier:	USGS-430258076073501		
Monloc name:	OD 599		
Monloc type:	Well: Test hole not completed as a well		
Monloc desc:	Not Reported		
Huc code:	04140201	Drainagearea value:	Not Reported
Drainagearea Units:	Not Reported	Contrib drainagearea:	Not Reported
Contrib drainagearea units:	Not Reported	Latitude:	43.049511
Longitude:	-76.1260348	Sourcemap scale:	24000
Horiz Acc measure:	1	Horiz Acc measure units:	seconds
Horiz Collection method:	Interpolated from map		
Horiz coord refsys:	NAD83	Vert measure val:	430
Vert measure units:	feet	Vertacc measure val:	5
Vert accmeasure units:	feet		
Vertcollection method:	Interpolated from topographic map		
Vert coord refsys:	NGVD29	Countrycode:	US
Aquifername:	Not Reported		
Formation type:	Not Reported		

GEOCHECK® - PHYSICAL SETTING SOURCE MAP FINDINGS

Aquifer type:	Not Reported	Welldepth:	Not Reported
Construction date:	Not Reported	Wellholeddepth:	170
Welldepth units:	Not Reported		
Wellholeddepth units:	ft		

Ground-water levels, Number of Measurements: 0

**AA91
WNW
1/2 - 1 Mile
Lower**

FED USGS USGS40000869601

Org. Identifier:	USGS-NY		
Formal name:	USGS New York Water Science Center		
Monloc Identifier:	USGS-430311076092501		
Monloc name:	OD1530		
Monloc type:	Well: Test hole not completed as a well		
Monloc desc:	Not Reported		
Huc code:	04140201	Drainagearea value:	Not Reported
Drainagearea Units:	Not Reported	Contrib drainagearea:	Not Reported
Contrib drainagearea units:	Not Reported	Latitude:	43.0531221
Longitude:	-76.1565913	Sourcemap scale:	24000
Horiz Acc measure:	1	Horiz Acc measure units:	seconds
Horiz Collection method:	Interpolated from map		
Horiz coord refsys:	NAD83	Vert measure val:	372.0
Vert measure units:	feet	Vertacc measure val:	5
Vert accmeasure units:	feet		
Vertcollection method:	Interpolated from topographic map		
Vert coord refsys:	NGVD29	Countrycode:	US
Aquifername:	Not Reported		
Formation type:	Not Reported		
Aquifer type:	Not Reported		
Construction date:	19610517	Welldepth:	Not Reported
Welldepth units:	Not Reported	Wellholeddepth:	41
Wellholeddepth units:	ft		

Ground-water levels, Number of Measurements: 1

Date	Feet below Surface	Feet to Sealevel

1961-05-17	3	

**Y92
WSW
1/2 - 1 Mile
Lower**

FED USGS USGS40000869230

Org. Identifier:	USGS-NY		
Formal name:	USGS New York Water Science Center		
Monloc Identifier:	USGS-430242076092501		
Monloc name:	OD1867		
Monloc type:	Well: Test hole not completed as a well		
Monloc desc:	Not Reported		
Huc code:	04140201	Drainagearea value:	Not Reported
Drainagearea Units:	Not Reported	Contrib drainagearea:	Not Reported
Contrib drainagearea units:	Not Reported	Latitude:	43.0450694
Longitude:	-76.1569056	Sourcemap scale:	24000

GEOCHECK® - PHYSICAL SETTING SOURCE MAP FINDINGS

Horiz Acc measure:	.1	Horiz Acc measure units:	seconds
Horiz Collection method:	Global positioning system (GPS), uncorrected		
Horiz coord refsys:	NAD83	Vert measure val:	392.3
Vert measure units:	feet	Vertacc measure val:	.1
Vert accmeasure units:	feet		
Vertcollection method:	Level or other surveying method		
Vert coord refsys:	NGVD29	Countrycode:	US
Aquifername:	Sand and gravel aquifers (glaciated regions)		
Formation type:	Sand and Gravel		
Aquifer type:	Not Reported		
Construction date:	20020923	Welldepth:	Not Reported
Welldepth units:	Not Reported	Wellholedepth:	69
Wellholedepth units:	ft		

Ground-water levels, Number of Measurements: 0

**AB93
WNW
1/2 - 1 Mile
Higher**

FED USGS USGS40000869655

Org. Identifier:	USGS-NY		
Formal name:	USGS New York Water Science Center		
Monloc Identifier:	USGS-430315076092301		
Monloc name:	OD1527		
Monloc type:	Well: Test hole not completed as a well		
Monloc desc:	Not Reported		
Huc code:	04140201	Drainagearea value:	Not Reported
Drainagearea Units:	Not Reported	Contrib drainagearea:	Not Reported
Contrib drainagearea units:	Not Reported	Latitude:	43.0542333
Longitude:	-76.1560357	Sourcemap scale:	24000
Horiz Acc measure:	1	Horiz Acc measure units:	seconds
Horiz Collection method:	Interpolated from map		
Horiz coord refsys:	NAD83	Vert measure val:	389.0
Vert measure units:	feet	Vertacc measure val:	0.1
Vert accmeasure units:	feet		
Vertcollection method:	Level or other surveying method		
Vert coord refsys:	NGVD29	Countrycode:	US
Aquifername:	Not Reported		
Formation type:	Not Reported		
Aquifer type:	Not Reported		
Construction date:	19610602	Welldepth:	Not Reported
Welldepth units:	Not Reported	Wellholedepth:	56.5
Wellholedepth units:	ft		

Ground-water levels, Number of Measurements: 1

	Feet below	Feet to
Date	Surface	Sealevel

1961-06-02	18	

**94
ENE
1/2 - 1 Mile
Higher**

FED USGS USGS40000869591

GEOCHECK® - PHYSICAL SETTING SOURCE MAP FINDINGS

Org. Identifier:	USGS-NY		
Formal name:	USGS New York Water Science Center		
Monloc Identifier:	USGS-430310076073601		
Monloc name:	OD 600		
Monloc type:	Well: Test hole not completed as a well		
Monloc desc:	Not Reported		
Huc code:	04140201	Drainagearea value:	Not Reported
Drainagearea Units:	Not Reported	Contrib drainagearea:	Not Reported
Contrib drainagearea units:	Not Reported	Latitude:	43.0528444
Longitude:	-76.1263126	Sourcemap scale:	24000
Horiz Acc measure:	1	Horiz Acc measure units:	seconds
Horiz Collection method:	Interpolated from map		
Horiz coord refsys:	NAD83	Vert measure val:	440
Vert measure units:	feet	Vertacc measure val:	5
Vert accmeasure units:	feet		
Vertcollection method:	Interpolated from topographic map		
Vert coord refsys:	NGVD29	Countrycode:	US
Aquifername:	Not Reported		
Formation type:	Not Reported		
Aquifer type:	Not Reported		
Construction date:	Not Reported	Welldepth:	Not Reported
Welldepth units:	Not Reported	Wellholedepth:	115
Wellholedepth units:	ft		

Ground-water levels, Number of Measurements: 0

Z95
WNW
1/2 - 1 Mile
Lower

FED USGS USGS40000869519

Org. Identifier:	USGS-NY		
Formal name:	USGS New York Water Science Center		
Monloc Identifier:	USGS-430305076093001		
Monloc name:	OD1718		
Monloc type:	Well: Test hole not completed as a well		
Monloc desc:	Not Reported		
Huc code:	04140201	Drainagearea value:	Not Reported
Drainagearea Units:	Not Reported	Contrib drainagearea:	Not Reported
Contrib drainagearea units:	Not Reported	Latitude:	43.0514555
Longitude:	-76.1579802	Sourcemap scale:	24000
Horiz Acc measure:	1	Horiz Acc measure units:	seconds
Horiz Collection method:	Interpolated from map		
Horiz coord refsys:	NAD83	Vert measure val:	398
Vert measure units:	feet	Vertacc measure val:	5
Vert accmeasure units:	feet		
Vertcollection method:	Interpolated from topographic map		
Vert coord refsys:	NGVD29	Countrycode:	US
Aquifername:	Not Reported		
Formation type:	Not Reported		
Aquifer type:	Not Reported		
Construction date:	19600411	Welldepth:	Not Reported
Welldepth units:	Not Reported	Wellholedepth:	101.5
Wellholedepth units:	ft		

GEOCHECK® - PHYSICAL SETTING SOURCE MAP FINDINGS

Ground-water levels, Number of Measurements: 1

Date	Feet below Surface	Feet to Sealevel
1960-04-11		45

96
South
1/2 - 1 Mile
Higher

FED USGS

USGS40000868887

Org. Identifier:	USGS-NY		
Formal name:	USGS New York Water Science Center		
Monloc Identifier:	USGS-430212076083401		
Monloc name:	OD 550		
Monloc type:	Well: Test hole not completed as a well		
Monloc desc:	Not Reported		
Huc code:	04140201	Drainagearea value:	Not Reported
Drainagearea Units:	Not Reported	Contrib drainagearea:	Not Reported
Contrib drainagearea units:	Not Reported	Latitude:	43.0367331
Longitude:	-76.1424242	Sourcemap scale:	24000
Horiz Acc measure:	1	Horiz Acc measure units:	seconds
Horiz Collection method:	Interpolated from map		
Horiz coord refsys:	NAD83	Vert measure val:	412.5
Vert measure units:	feet	Vertacc measure val:	.1
Vert accmeasure units:	feet		
Vertcollection method:	Level or other surveying method		
Vert coord refsys:	NGVD29	Countrycode:	US
Aquifername:	Not Reported		
Formation type:	Not Reported		
Aquifer type:	Not Reported		
Construction date:	Not Reported	Welldepth:	Not Reported
Welldepth units:	Not Reported	Wellholedepth:	30
Wellholedepth units:	ft		

Ground-water levels, Number of Measurements: 0

97
NNW
1/2 - 1 Mile
Higher

FED USGS

USGS40000869960

Org. Identifier:	USGS-NY		
Formal name:	USGS New York Water Science Center		
Monloc Identifier:	USGS-430338076084701		
Monloc name:	OD1630		
Monloc type:	Well: Test hole not completed as a well		
Monloc desc:	Not Reported		
Huc code:	04140201	Drainagearea value:	Not Reported
Drainagearea Units:	Not Reported	Contrib drainagearea:	Not Reported
Contrib drainagearea units:	Not Reported	Latitude:	43.0606222
Longitude:	-76.1460354	Sourcemap scale:	24000
Horiz Acc measure:	1	Horiz Acc measure units:	seconds
Horiz Collection method:	Interpolated from map		
Horiz coord refsys:	NAD83	Vert measure val:	424.1
Vert measure units:	feet	Vertacc measure val:	0.1
Vert accmeasure units:	feet		
Vertcollection method:	Level or other surveying method		
Vert coord refsys:	NGVD29	Countrycode:	US
Aquifername:	Not Reported		
Formation type:	Not Reported		

GEOCHECK® - PHYSICAL SETTING SOURCE MAP FINDINGS

Aquifer type:	Not Reported	Welldepth:	Not Reported
Construction date:	1977	Wellholeddepth:	14
Welldepth units:	Not Reported		
Wellholeddepth units:	ft		

Ground-water levels, Number of Measurements: 1

	Feet below	Feet to
Date	Surface	Sealevel

1977		

Note: The site was dry (no water level recorded).

98
WSW
1/2 - 1 Mile
Lower

FED USGS USGS40000869208

Org. Identifier:	USGS-NY		
Formal name:	USGS New York Water Science Center		
Monloc Identifier:	USGS-430240076092801		
Monloc name:	OD1777		
Monloc type:	Well: Test hole not completed as a well		
Monloc desc:	Not Reported		
Huc code:	04140201	Drainagearea value:	Not Reported
Drainagearea Units:	Not Reported	Contrib drainagearea:	Not Reported
Contrib drainagearea units:	Not Reported	Latitude:	43.0445109
Longitude:	-76.1574246	Sourcemap scale:	24000
Horiz Acc measure:	1	Horiz Acc measure units:	seconds
Horiz Collection method:	Interpolated from map		
Horiz coord refsys:	NAD83	Vert measure val:	391
Vert measure units:	feet	Vertacc measure val:	10
Vert accmeasure units:	feet		
Vertcollection method:	Interpolated from topographic map		
Vert coord refsys:	NGVD29	Countrycode:	US
Aquifername:	Not Reported		
Formation type:	Not Reported		
Aquifer type:	Not Reported		
Construction date:	19950223	Welldepth:	Not Reported
Welldepth units:	Not Reported	Wellholeddepth:	80
Wellholeddepth units:	ft		

Ground-water levels, Number of Measurements: 1

	Feet below	Feet to
Date	Surface	Sealevel

1995-02-23	8	

AB99
WNW
1/2 - 1 Mile
Lower

FED USGS USGS40000869686

Org. Identifier:	USGS-NY		
Formal name:	USGS New York Water Science Center		
Monloc Identifier:	USGS-430317076092501		
Monloc name:	OD 560		
Monloc type:	Well: Test hole not completed as a well		
Monloc desc:	Not Reported		
Huc code:	04140201	Drainagearea value:	Not Reported
Drainagearea Units:	Not Reported	Contrib drainagearea:	Not Reported
Contrib drainagearea units:	Not Reported	Latitude:	43.0547888
Longitude:	-76.1565913	Sourcemap scale:	24000

GEOCHECK® - PHYSICAL SETTING SOURCE MAP FINDINGS

Horiz Acc measure:	1	Horiz Acc measure units:	seconds
Horiz Collection method:	Interpolated from map		
Horiz coord refsys:	NAD83	Vert measure val:	369
Vert measure units:	feet	Vertacc measure val:	5
Vert accmeasure units:	feet		
Vertcollection method:	Interpolated from topographic map		
Vert coord refsys:	NGVD29	Countrycode:	US
Aquifername:	Not Reported		
Formation type:	Not Reported		
Aquifer type:	Not Reported		
Construction date:	Not Reported	Welldepth:	Not Reported
Welldepth units:	Not Reported	Wellholedepth:	63
Wellholedepth units:	ft		

Ground-water levels, Number of Measurements: 0

AA100
WNW
1/2 - 1 Mile
Lower

FED USGS USGS40000869616

Org. Identifier:	USGS-NY		
Formal name:	USGS New York Water Science Center		
Monloc Identifier:	USGS-430312076092901		
Monloc name:	OD1759		
Monloc type:	Well: Test hole not completed as a well		
Monloc desc:	Not Reported		
Huc code:	04140201	Drainagearea value:	Not Reported
Drainagearea Units:	Not Reported	Contrib drainagearea:	Not Reported
Contrib drainagearea units:	Not Reported	Latitude:	43.0533999
Longitude:	-76.1577024	Sourcemap scale:	24000
Horiz Acc measure:	1	Horiz Acc measure units:	seconds
Horiz Collection method:	Interpolated from map		
Horiz coord refsys:	NAD83	Vert measure val:	394.8
Vert measure units:	feet	Vertacc measure val:	0.1
Vert accmeasure units:	feet		
Vertcollection method:	Level or other surveying method		
Vert coord refsys:	NGVD29	Countrycode:	US
Aquifername:	Not Reported		
Formation type:	Not Reported		
Aquifer type:	Not Reported		
Construction date:	19970617	Welldepth:	Not Reported
Welldepth units:	Not Reported	Wellholedepth:	155
Wellholedepth units:	ft		

Ground-water levels, Number of Measurements: 0

AC101
WNW
1/2 - 1 Mile
Lower

FED USGS USGS40000869592

Org. Identifier:	USGS-NY		
Formal name:	USGS New York Water Science Center		
Monloc Identifier:	USGS-430310076093001		
Monloc name:	OD1760		
Monloc type:	Well: Test hole not completed as a well		
Monloc desc:	Not Reported		
Huc code:	04140201	Drainagearea value:	Not Reported
Drainagearea Units:	Not Reported	Contrib drainagearea:	Not Reported
Contrib drainagearea units:	Not Reported	Latitude:	43.0528444
Longitude:	-76.1579802	Sourcemap scale:	24000

GEOCHECK® - PHYSICAL SETTING SOURCE MAP FINDINGS

Horiz Acc measure:	1	Horiz Acc measure units:	seconds
Horiz Collection method:	Interpolated from map		
Horiz coord refsys:	NAD83	Vert measure val:	398.2
Vert measure units:	feet	Vertacc measure val:	0.1
Vert accmeasure units:	feet		
Vertcollection method:	Level or other surveying method		
Vert coord refsys:	NGVD29	Countrycode:	US
Aquifername:	Not Reported		
Formation type:	Not Reported		
Aquifer type:	Not Reported		
Construction date:	19970620	Welldepth:	Not Reported
Welldepth units:	Not Reported	Wellholedepth:	170
Wellholedepth units:	ft		

Ground-water levels, Number of Measurements: 0

AB102
WNW
1/2 - 1 Mile
Higher

FED USGS USGS40000869670

Org. Identifier:	USGS-NY		
Formal name:	USGS New York Water Science Center		
Monloc Identifier:	USGS-430316076092701		
Monloc name:	OD1524		
Monloc type:	Well: Test hole not completed as a well		
Monloc desc:	Not Reported		
Huc code:	04140201	Drainagearea value:	Not Reported
Drainagearea Units:	Not Reported	Contrib drainagearea:	Not Reported
Contrib drainagearea units:	Not Reported	Latitude:	43.054511
Longitude:	-76.1571469	Sourcemap scale:	24000
Horiz Acc measure:	1	Horiz Acc measure units:	seconds
Horiz Collection method:	Interpolated from map		
Horiz coord refsys:	NAD83	Vert measure val:	397.0
Vert measure units:	feet	Vertacc measure val:	0.1
Vert accmeasure units:	feet		
Vertcollection method:	Level or other surveying method		
Vert coord refsys:	NGVD29	Countrycode:	US
Aquifername:	Not Reported		
Formation type:	Not Reported		
Aquifer type:	Not Reported		
Construction date:	19600421	Welldepth:	Not Reported
Welldepth units:	Not Reported	Wellholedepth:	32
Wellholedepth units:	ft		

Ground-water levels, Number of Measurements: 1

	Feet below	Feet to
Date	Surface	Sealevel

1960-04-21	21	

AD103
WNW
1/2 - 1 Mile
Lower

FED USGS USGS40000869656

GEOCHECK® - PHYSICAL SETTING SOURCE MAP FINDINGS

Org. Identifier:	USGS-NY		
Formal name:	USGS New York Water Science Center		
Monloc Identifier:	USGS-430315076092801		
Monloc name:	OD1521		
Monloc type:	Well: Test hole not completed as a well		
Monloc desc:	Not Reported		
Huc code:	04140201	Drainagearea value:	Not Reported
Drainagearea Units:	Not Reported	Contrib drainagearea:	Not Reported
Contrib drainagearea units:	Not Reported	Latitude:	43.0542333
Longitude:	-76.1574247	Sourcemap scale:	24000
Horiz Acc measure:	1	Horiz Acc measure units:	seconds
Horiz Collection method:	Interpolated from map		
Horiz coord refsys:	NAD83	Vert measure val:	396.0
Vert measure units:	feet	Vertacc measure val:	0.1
Vert accmeasure units:	feet		
Vertcollection method:	Level or other surveying method		
Vert coord refsys:	NGVD29	Countrycode:	US
Aquifername:	Not Reported		
Formation type:	Not Reported		
Aquifer type:	Not Reported		
Construction date:	19610531	Welldepth:	Not Reported
Welldepth units:	Not Reported	Wellholedepth:	86
Wellholedepth units:	ft		

Ground-water levels, Number of Measurements: 1

Date	Feet below Surface	Feet to Sealevel

1961-05-31	12	

**AD104
WNW
1/2 - 1 Mile
Lower**

FED USGS USGS40000869701

Org. Identifier:	USGS-NY		
Formal name:	USGS New York Water Science Center		
Monloc Identifier:	USGS-430318076052901		
Monloc name:	OD 525		
Monloc type:	Well: Test hole not completed as a well		
Monloc desc:	Not Reported		
Huc code:	04140201	Drainagearea value:	Not Reported
Drainagearea Units:	Not Reported	Contrib drainagearea:	Not Reported
Contrib drainagearea units:	Not Reported	Latitude:	43.054511
Longitude:	-76.1574247	Sourcemap scale:	24000
Horiz Acc measure:	1	Horiz Acc measure units:	seconds
Horiz Collection method:	Interpolated from map		
Horiz coord refsys:	NAD83	Vert measure val:	385
Vert measure units:	feet	Vertacc measure val:	5
Vert accmeasure units:	feet		
Vertcollection method:	Interpolated from topographic map		
Vert coord refsys:	NGVD29	Countrycode:	US
Aquifername:	Not Reported		
Formation type:	Not Reported		

GEOCHECK® - PHYSICAL SETTING SOURCE MAP FINDINGS

Aquifer type:	Not Reported	Welldepth:	Not Reported
Construction date:	Not Reported	Wellholeddepth:	176
Welldepth units:	Not Reported		
Wellholeddepth units:	ft		

Ground-water levels, Number of Measurements: 0

105
West
1/2 - 1 Mile
Lower

FED USGS USGS40000869475

Org. Identifier:	USGS-NY		
Formal name:	USGS New York Water Science Center		
Monloc Identifier:	USGS-430302076093401		
Monloc name:	OD1717		
Monloc type:	Well: Test hole not completed as a well		
Monloc desc:	Not Reported		
Huc code:	04140201	Drainagearea value:	Not Reported
Drainagearea Units:	Not Reported	Contrib drainagearea:	Not Reported
Contrib drainagearea units:	Not Reported	Latitude:	43.0506221
Longitude:	-76.1590914	Sourcemap scale:	24000
Horiz Acc measure:	1	Horiz Acc measure units:	seconds
Horiz Collection method:	Interpolated from map		
Horiz coord refsys:	NAD83	Vert measure val:	400
Vert measure units:	feet	Vertacc measure val:	5
Vert accmeasure units:	feet		
Vertcollection method:	Interpolated from topographic map		
Vert coord refsys:	NGVD29	Countrycode:	US
Aquifername:	Not Reported		
Formation type:	Not Reported		
Aquifer type:	Not Reported		
Construction date:	19600429	Welldepth:	Not Reported
Welldepth units:	Not Reported	Wellholeddepth:	100
Wellholeddepth units:	ft		

Ground-water levels, Number of Measurements: 1

Date	Feet below Surface	Feet to Sealevel

1960-04-29	22	

106
West
1/2 - 1 Mile
Lower

FED USGS USGS40000869425

Org. Identifier:	USGS-NY		
Formal name:	USGS New York Water Science Center		
Monloc Identifier:	USGS-430258076093601		
Monloc name:	OD1701		
Monloc type:	Well: Test hole not completed as a well		
Monloc desc:	Not Reported		
Huc code:	04140201	Drainagearea value:	Not Reported
Drainagearea Units:	Not Reported	Contrib drainagearea:	Not Reported
Contrib drainagearea units:	Not Reported	Latitude:	43.049511
Longitude:	-76.1596469	Sourcemap scale:	24000

GEOCHECK® - PHYSICAL SETTING SOURCE MAP FINDINGS

Horiz Acc measure:	1	Horiz Acc measure units:	seconds
Horiz Collection method:	Interpolated from map		
Horiz coord refsys:	NAD83	Vert measure val:	401
Vert measure units:	feet	Vertacc measure val:	5
Vert accmeasure units:	feet		
Vertcollection method:	Interpolated from topographic map		
Vert coord refsys:	NGVD29	Countrycode:	US
Aquifername:	Not Reported		
Formation type:	Not Reported		
Aquifer type:	Not Reported		
Construction date:	19770426	Welldepth:	Not Reported
Welldepth units:	Not Reported	Wellholedepth:	136.5
Wellholedepth units:	ft		

Ground-water levels, Number of Measurements: 1

Date	Feet below Surface	Feet to Sealevel

1977-04-26	34.5	

**107
ESE
1/2 - 1 Mile
Higher**

FED USGS USGS40000869281

Org. Identifier:	USGS-NY		
Formal name:	USGS New York Water Science Center		
Monloc Identifier:	USGS-430246076072901		
Monloc name:	OD 252		
Monloc type:	Well		
Monloc desc:	Not Reported		
Huc code:	04140201	Drainagearea value:	Not Reported
Drainagearea Units:	Not Reported	Contrib drainagearea:	Not Reported
Contrib drainagearea units:	Not Reported	Latitude:	43.0461777
Longitude:	-76.124368	Sourcemap scale:	250000
Horiz Acc measure:	1	Horiz Acc measure units:	minutes
Horiz Collection method:	Interpolated from map		
Horiz coord refsys:	NAD83	Vert measure val:	430.00
Vert measure units:	feet	Vertacc measure val:	5
Vert accmeasure units:	feet		
Vertcollection method:	Interpolated from topographic map		
Vert coord refsys:	NGVD29	Countrycode:	US
Aquifername:	New York and New England carbonate-rock aquifers		
Formation type:	Silurian, Upper		
Aquifer type:	Not Reported		
Construction date:	Not Reported	Welldepth:	170
Welldepth units:	ft	Wellholedepth:	Not Reported
Wellholedepth units:	Not Reported		

Ground-water levels, Number of Measurements: 0

**AC108
WNW
1/2 - 1 Mile
Higher**

FED USGS USGS40000869625

GEOCHECK® - PHYSICAL SETTING SOURCE MAP FINDINGS

Org. Identifier:	USGS-NY		
Formal name:	USGS New York Water Science Center		
Monloc Identifier:	USGS-430313076093201		
Monloc name:	OD1719		
Monloc type:	Well: Test hole not completed as a well		
Monloc desc:	Not Reported		
Huc code:	04140201	Drainagearea value:	Not Reported
Drainagearea Units:	Not Reported	Contrib drainagearea:	Not Reported
Contrib drainagearea units:	Not Reported	Latitude:	43.0536777
Longitude:	-76.1585358	Sourcemap scale:	24000
Horiz Acc measure:	1	Horiz Acc measure units:	seconds
Horiz Collection method:	Interpolated from map		
Horiz coord refsys:	NAD83	Vert measure val:	397.4
Vert measure units:	feet	Vertacc measure val:	0.1
Vert accmeasure units:	feet		
Vertcollection method:	Level or other surveying method		
Vert coord refsys:	NGVD29	Countrycode:	US
Aquifername:	Not Reported		
Formation type:	Not Reported		
Aquifer type:	Not Reported		
Construction date:	19600414	Welldepth:	Not Reported
Welldepth units:	Not Reported	Wellholedepth:	100
Wellholedepth units:	ft		

Ground-water levels, Number of Measurements: 1

Date	Feet below Surface	Feet to Sealevel

1960-04-14	8.6	

AE109
South
1/2 - 1 Mile
Higher

FED USGS USGS40000868833

Org. Identifier:	USGS-NY		
Formal name:	USGS New York Water Science Center		
Monloc Identifier:	USGS-430208076083501		
Monloc name:	OD 548		
Monloc type:	Well: Test hole not completed as a well		
Monloc desc:	Not Reported		
Huc code:	04140201	Drainagearea value:	Not Reported
Drainagearea Units:	Not Reported	Contrib drainagearea:	Not Reported
Contrib drainagearea units:	Not Reported	Latitude:	43.035622
Longitude:	-76.142702	Sourcemap scale:	24000
Horiz Acc measure:	1	Horiz Acc measure units:	seconds
Horiz Collection method:	Interpolated from map		
Horiz coord refsys:	NAD83	Vert measure val:	408.5
Vert measure units:	feet	Vertacc measure val:	.1
Vert accmeasure units:	feet		
Vertcollection method:	Level or other surveying method		
Vert coord refsys:	NGVD29	Countrycode:	US
Aquifername:	Not Reported		
Formation type:	Not Reported		

GEOCHECK® - PHYSICAL SETTING SOURCE MAP FINDINGS

Aquifer type:	Not Reported	Welldepth:	Not Reported
Construction date:	Not Reported	Wellholeddepth:	65
Welldepth units:	Not Reported		
Wellholeddepth units:	ft		

Ground-water levels, Number of Measurements: 0

AF110
SW
1/2 - 1 Mile
Lower

FED USGS USGS40000868967

Org. Identifier:	USGS-NY		
Formal name:	USGS New York Water Science Center		
Monloc Identifier:	USGS-430220076091601		
Monloc name:	OD1073		
Monloc type:	Well: Test hole not completed as a well		
Monloc desc:	Not Reported		
Huc code:	04140201	Drainagearea value:	Not Reported
Drainagearea Units:	Not Reported	Contrib drainagearea:	Not Reported
Contrib drainagearea units:	Not Reported	Latitude:	43.0389553
Longitude:	-76.1540912	Sourcemap scale:	24000
Horiz Acc measure:	1	Horiz Acc measure units:	seconds
Horiz Collection method:	Interpolated from map		
Horiz coord refsys:	NAD83	Vert measure val:	390
Vert measure units:	feet	Vertacc measure val:	0.1
Vert accmeasure units:	feet		
Vertcollection method:	Level or other surveying method		
Vert coord refsys:	NGVD29	Countrycode:	US
Aquifername:	Not Reported		
Formation type:	Not Reported		
Aquifer type:	Not Reported		
Construction date:	19790316	Welldepth:	Not Reported
Welldepth units:	Not Reported	Wellholeddepth:	72
Wellholeddepth units:	ft		

Ground-water levels, Number of Measurements: 0

111
WSW
1/2 - 1 Mile
Lower

FED USGS USGS40000869209

Org. Identifier:	USGS-NY		
Formal name:	USGS New York Water Science Center		
Monloc Identifier:	USGS-430240076093501		
Monloc name:	OD 250		
Monloc type:	Well		
Monloc desc:	Not Reported		
Huc code:	04140201	Drainagearea value:	Not Reported
Drainagearea Units:	Not Reported	Contrib drainagearea:	Not Reported
Contrib drainagearea units:	Not Reported	Latitude:	43.0445109
Longitude:	-76.1593692	Sourcemap scale:	250000
Horiz Acc measure:	1	Horiz Acc measure units:	minutes
Horiz Collection method:	Interpolated from map		
Horiz coord refsys:	NAD83	Vert measure val:	400.00
Vert measure units:	feet	Vertacc measure val:	5
Vert accmeasure units:	feet		
Vertcollection method:	Interpolated from topographic map		
Vert coord refsys:	NGVD29	Countrycode:	US
Aquifername:	Sand and gravel aquifers (glaciated regions)		
Formation type:	Sand and Gravel		

GEOCHECK® - PHYSICAL SETTING SOURCE MAP FINDINGS

Aquifer type:	Not Reported	Welldepth:	132
Construction date:	Not Reported	Wellholedepth:	Not Reported
Welldepth units:	ft		
Wellholedepth units:	Not Reported		

Ground-water levels, Number of Measurements: 0

112
ENE
1/2 - 1 Mile
Higher

FED USGS USGS40000869590

Org. Identifier:	USGS-NY		
Formal name:	USGS New York Water Science Center		
Monloc Identifier:	USGS-430310076072801		
Monloc name:	OD1559		
Monloc type:	Well: Test hole not completed as a well		
Monloc desc:	Not Reported		
Huc code:	04140201	Drainagearea value:	Not Reported
Drainagearea Units:	Not Reported	Contrib drainagearea:	Not Reported
Contrib drainagearea units:	Not Reported	Latitude:	43.0528444
Longitude:	-76.1240903	Sourcemap scale:	24000
Horiz Acc measure:	1	Horiz Acc measure units:	seconds
Horiz Collection method:	Interpolated from map		
Horiz coord refsys:	NAD83	Vert measure val:	414.0
Vert measure units:	feet	Vertacc measure val:	0.1
Vert accmeasure units:	feet		
Vertcollection method:	Level or other surveying method		
Vert coord refsys:	NGVD29	Countrycode:	US
Aquifername:	Not Reported		
Formation type:	Not Reported		
Aquifer type:	Not Reported		
Construction date:	19610719	Welldepth:	Not Reported
Welldepth units:	Not Reported	Wellholedepth:	53
Wellholedepth units:	ft		

Ground-water levels, Number of Measurements: 1

Date	Feet below Surface	Feet to Sealevel

1961-07-19	-11	

AE113
South
1/2 - 1 Mile
Higher

FED USGS USGS40000868805

Org. Identifier:	USGS-NY		
Formal name:	USGS New York Water Science Center		
Monloc Identifier:	USGS-430206076083601		
Monloc name:	OD1517		
Monloc type:	Well: Test hole not completed as a well		
Monloc desc:	Not Reported		
Huc code:	04140201	Drainagearea value:	Not Reported
Drainagearea Units:	Not Reported	Contrib drainagearea:	Not Reported
Contrib drainagearea units:	Not Reported	Latitude:	43.0350664
Longitude:	-76.1429797	Sourcemap scale:	24000

GEOCHECK® - PHYSICAL SETTING SOURCE MAP FINDINGS

Horiz Acc measure:	1	Horiz Acc measure units:	seconds
Horiz Collection method:	Interpolated from map		
Horiz coord refsys:	NAD83	Vert measure val:	402.6
Vert measure units:	feet	Vertacc measure val:	0.1
Vert accmeasure units:	feet		
Vertcollection method:	Level or other surveying method		
Vert coord refsys:	NGVD29	Countrycode:	US
Aquifername:	Not Reported		
Formation type:	Not Reported		
Aquifer type:	Not Reported		
Construction date:	19610327	Welldepth:	Not Reported
Welldepth units:	Not Reported	Wellholedepth:	55
Wellholedepth units:	ft		

Ground-water levels, Number of Measurements: 0

AE114
South
1/2 - 1 Mile
Lower

FED USGS USGS40000868806

Org. Identifier:	USGS-NY		
Formal name:	USGS New York Water Science Center		
Monloc Identifier:	USGS-430206076083901		
Monloc name:	OD1772		
Monloc type:	Well: Test hole not completed as a well		
Monloc desc:	Not Reported		
Huc code:	04140201	Drainagearea value:	Not Reported
Drainagearea Units:	Not Reported	Contrib drainagearea:	Not Reported
Contrib drainagearea units:	Not Reported	Latitude:	43.0350664
Longitude:	-76.1438131	Sourcemap scale:	24000
Horiz Acc measure:	1	Horiz Acc measure units:	seconds
Horiz Collection method:	Interpolated from map		
Horiz coord refsys:	NAD83	Vert measure val:	402
Vert measure units:	feet	Vertacc measure val:	10
Vert accmeasure units:	feet		
Vertcollection method:	Interpolated from digital elevation model (DEM)		
Vert coord refsys:	NGVD29	Countrycode:	US
Aquifername:	Not Reported		
Formation type:	Not Reported		
Aquifer type:	Not Reported		
Construction date:	20000522	Welldepth:	Not Reported
Welldepth units:	Not Reported	Wellholedepth:	67
Wellholedepth units:	ft		

Ground-water levels, Number of Measurements: 1

Date	Feet below Surface	Feet to Sealevel

2000-05-22	7.6	

115
West
1/2 - 1 Mile
Lower

FED USGS USGS40000869411

GEOCHECK® - PHYSICAL SETTING SOURCE MAP FINDINGS

Org. Identifier:	USGS-NY		
Formal name:	USGS New York Water Science Center		
Monloc Identifier:	USGS-430257076094101		
Monloc name:	OD1702		
Monloc type:	Well: Test hole not completed as a well		
Monloc desc:	Not Reported		
Huc code:	04140201	Drainagearea value:	Not Reported
Drainagearea Units:	Not Reported	Contrib drainagearea:	Not Reported
Contrib drainagearea units:	Not Reported	Latitude:	43.0492332
Longitude:	-76.1610359	Sourcemap scale:	24000
Horiz Acc measure:	1	Horiz Acc measure units:	seconds
Horiz Collection method:	Interpolated from map		
Horiz coord refsys:	NAD83	Vert measure val:	402
Vert measure units:	feet	Vertacc measure val:	5
Vert accmeasure units:	feet		
Vertcollection method:	Interpolated from topographic map		
Vert coord refsys:	NGVD29	Countrycode:	US
Aquifername:	Not Reported		
Formation type:	Not Reported		
Aquifer type:	Not Reported		
Construction date:	19770427	Welldepth:	Not Reported
Welldepth units:	Not Reported	Wellholedepth:	101.5
Wellholedepth units:	ft		

Ground-water levels, Number of Measurements: 1

Date	Feet below Surface	Feet to Sealevel

1977-04-27	18	

AF116
SW
1/2 - 1 Mile
Lower

FED USGS USGS40000868946

Org. Identifier:	USGS-NY		
Formal name:	USGS New York Water Science Center		
Monloc Identifier:	USGS-430218076091901		
Monloc name:	OD1502		
Monloc type:	Well: Test hole not completed as a well		
Monloc desc:	Not Reported		
Huc code:	04140201	Drainagearea value:	Not Reported
Drainagearea Units:	Not Reported	Contrib drainagearea:	Not Reported
Contrib drainagearea units:	Not Reported	Latitude:	43.0383998
Longitude:	-76.1549246	Sourcemap scale:	24000
Horiz Acc measure:	1	Horiz Acc measure units:	seconds
Horiz Collection method:	Interpolated from map		
Horiz coord refsys:	NAD83	Vert measure val:	400
Vert measure units:	feet	Vertacc measure val:	5
Vert accmeasure units:	feet		
Vertcollection method:	Interpolated from topographic map		
Vert coord refsys:	NGVD29	Countrycode:	US
Aquifername:	Not Reported		
Formation type:	Not Reported		

GEOCHECK® - PHYSICAL SETTING SOURCE MAP FINDINGS

Aquifer type:	Not Reported	Welldepth:	Not Reported
Construction date:	19900308	Wellholeddepth:	70
Welldepth units:	Not Reported		
Wellholeddepth units:	ft		

Ground-water levels, Number of Measurements: 1

Date	Feet below Surface	Feet to Sealevel

1990-03-08	13.9	

117
South
1/2 - 1 Mile
Higher

FED USGS USGS40000868795

Org. Identifier:	USGS-NY		
Formal name:	USGS New York Water Science Center		
Monloc Identifier:	USGS-430205076081901		
Monloc name:	OD1753		
Monloc type:	Well: Test hole not completed as a well		
Monloc desc:	Not Reported		
Huc code:	04140201	Drainagearea value:	Not Reported
Drainagearea Units:	Not Reported	Contrib drainagearea:	Not Reported
Contrib drainagearea units:	Not Reported	Latitude:	43.0347886
Longitude:	-76.1382574	Sourcemap scale:	24000
Horiz Acc measure:	1	Horiz Acc measure units:	seconds
Horiz Collection method:	Interpolated from map		
Horiz coord refsys:	NAD83	Vert measure val:	491
Vert measure units:	feet	Vertacc measure val:	5
Vert accmeasure units:	feet		
Vertcollection method:	Interpolated from topographic map		
Vert coord refsys:	NGVD29	Countrycode:	US
Aquifername:	Not Reported		
Formation type:	Not Reported		
Aquifer type:	Not Reported		
Construction date:	1962	Welldepth:	Not Reported
Welldepth units:	Not Reported	Wellholeddepth:	129.5
Wellholeddepth units:	ft		

Ground-water levels, Number of Measurements: 0

GEOCHECK® - PHYSICAL SETTING SOURCE MAP FINDINGS RADON

AREA RADON INFORMATION

State Database: NY Radon

Radon Test Results

County	Town	Num Tests	Avg Result	Geo Mean	Max Result
ONONDAGA	CAMILLUS	980	11.38	6	188.3
ONONDAGA	CICERO	275	1.96	1.28	30.5
ONONDAGA	CLAY	328	2	1.19	30.4
ONONDAGA	DE WITT	754	10.01	3.76	346.7
ONONDAGA	ELBRIDGE	129	13.42	6.2	96.1
ONONDAGA	FABIUS	26	5.17	3.03	26.5
ONONDAGA	GEDDES	291	9.25	4.79	99.3
ONONDAGA	LAFAYETTE	105	7.39	4.25	95.6
ONONDAGA	LYSANDER	272	4.14	2.1	89.1
ONONDAGA	MANLIUS	1,442	11.4	5.03	341.8
ONONDAGA	MARCELLUS	251	5.91	3.39	98
ONONDAGA	ONONDAGA	294	10.8	5.9	89.4
ONONDAGA	OTISCO	21	7.32	3.64	40.1
ONONDAGA	POMPEY	105	6.84	4.7	35
ONONDAGA	SALINA	449	2.49	1.49	69.5
ONONDAGA	SKANEATELES	203	4.39	2.43	105.7
ONONDAGA	SPAFFORD	16	3.66	2.32	8.8
ONONDAGA	SYRACUSE	2,334	6.8	3.48	185.4
ONONDAGA	TULLY	140	18.29	8.48	165.2
ONONDAGA	VAN BUREN	119	6.68	2.5	70.1

Federal EPA Radon Zone for ONONDAGA County: 1

- Note: Zone 1 indoor average level > 4 pCi/L.
: Zone 2 indoor average level >= 2 pCi/L and <= 4 pCi/L.
: Zone 3 indoor average level < 2 pCi/L.

Federal Area Radon Information for ONONDAGA COUNTY, NY

Number of sites tested: 476

Area	Average Activity	% <4 pCi/L	% 4-20 pCi/L	% >20 pCi/L
Living Area	1.760 pCi/L	76%	21%	3%
Basement	3.000 pCi/L	62%	29%	9%

PHYSICAL SETTING SOURCE RECORDS SEARCHED

TOPOGRAPHIC INFORMATION

USGS 7.5' Digital Elevation Model (DEM)

Source: United States Geologic Survey

EDR acquired the USGS 7.5' Digital Elevation Model in 2002 and updated it in 2006. The 7.5 minute DEM corresponds to the USGS 1:24,000- and 1:25,000-scale topographic quadrangle maps. The DEM provides elevation data with consistent elevation units and projection.

Current USGS 7.5 Minute Topographic Map

Source: U.S. Geological Survey

HYDROLOGIC INFORMATION

Flood Zone Data: This data, available in select counties across the country, was obtained by EDR in 2003 & 2011 from the Federal Emergency Management Agency (FEMA). Data depicts 100-year and 500-year flood zones as defined by FEMA.

NWI: National Wetlands Inventory. This data, available in select counties across the country, was obtained by EDR in 2002, 2005 and 2010 from the U.S. Fish and Wildlife Service.

State Wetlands Data: Freshwater Wetlands

Source: Department of Environmental Conservation

Telephone: 518-402-8961

HYDROGEOLOGIC INFORMATION

AQUIFLOW^R Information System

Source: EDR proprietary database of groundwater flow information

EDR has developed the AQUIFLOW Information System (AIS) to provide data on the general direction of groundwater flow at specific points. EDR has reviewed reports submitted to regulatory authorities at select sites and has extracted the date of the report, hydrogeologically determined groundwater flow direction and depth to water table information.

GEOLOGIC INFORMATION

Geologic Age and Rock Stratigraphic Unit

Source: P.G. Schruben, R.E. Arndt and W.J. Bawiec, Geology of the Conterminous U.S. at 1:2,500,000 Scale - A digital representation of the 1974 P.B. King and H.M. Beikman Map, USGS Digital Data Series DDS - 11 (1994).

STATSGO: State Soil Geographic Database

Source: Department of Agriculture, Natural Resources Conservation Service (NRCS)

The U.S. Department of Agriculture's (USDA) Natural Resources Conservation Service (NRCS) leads the national Conservation Soil Survey (NCSS) and is responsible for collecting, storing, maintaining and distributing soil survey information for privately owned lands in the United States. A soil map in a soil survey is a representation of soil patterns in a landscape. Soil maps for STATSGO are compiled by generalizing more detailed (SSURGO) soil survey maps.

SSURGO: Soil Survey Geographic Database

Source: Department of Agriculture, Natural Resources Conservation Service (NRCS)

Telephone: 800-672-5559

SSURGO is the most detailed level of mapping done by the Natural Resources Conservation Service, mapping scales generally range from 1:12,000 to 1:63,360. Field mapping methods using national standards are used to construct the soil maps in the Soil Survey Geographic (SSURGO) database. SSURGO digitizing duplicates the original soil survey maps. This level of mapping is designed for use by landowners, townships and county natural resource planning and management.

PHYSICAL SETTING SOURCE RECORDS SEARCHED

LOCAL / REGIONAL WATER AGENCY RECORDS

FEDERAL WATER WELLS

PWS: Public Water Systems

Source: EPA/Office of Drinking Water

Telephone: 202-564-3750

Public Water System data from the Federal Reporting Data System. A PWS is any water system which provides water to at least 25 people for at least 60 days annually. PWSs provide water from wells, rivers and other sources.

PWS ENF: Public Water Systems Violation and Enforcement Data

Source: EPA/Office of Drinking Water

Telephone: 202-564-3750

Violation and Enforcement data for Public Water Systems from the Safe Drinking Water Information System (SDWIS) after August 1995. Prior to August 1995, the data came from the Federal Reporting Data System (FRDS).

USGS Water Wells: USGS National Water Inventory System (NWIS)

This database contains descriptive information on sites where the USGS collects or has collected data on surface water and/or groundwater. The groundwater data includes information on wells, springs, and other sources of groundwater.

STATE RECORDS

New York Public Water Wells

Source: New York Department of Health

Telephone: 518-458-6731

OTHER STATE DATABASE INFORMATION

Oil and Gas Well Database

Department of Environmental Conservation

Telephone: 518-402-8072

These files contain records, in the database, of wells that have been drilled.

RADON

State Database: NY Radon

Source: Department of Health

Telephone: 518-402-7556

Radon Test Results

Area Radon Information

Source: USGS

Telephone: 703-356-4020

The National Radon Database has been developed by the U.S. Environmental Protection Agency (USEPA) and is a compilation of the EPA/State Residential Radon Survey and the National Residential Radon Survey. The study covers the years 1986 - 1992. Where necessary data has been supplemented by information collected at private sources such as universities and research institutions.

EPA Radon Zones

Source: EPA

Telephone: 703-356-4020

Sections 307 & 309 of IRAA directed EPA to list and identify areas of U.S. with the potential for elevated indoor radon levels.

OTHER

Airport Landing Facilities: Private and public use landing facilities

Source: Federal Aviation Administration, 800-457-6656

Epicenters: World earthquake epicenters, Richter 5 or greater

Source: Department of Commerce, National Oceanic and Atmospheric Administration

Earthquake Fault Lines: The fault lines displayed on EDR's Topographic map are digitized quaternary faultlines, prepared in 1975 by the United State Geological Survey

PHYSICAL SETTING SOURCE RECORDS SEARCHED

STREET AND ADDRESS INFORMATION

© 2015 TomTom North America, Inc. All rights reserved. This material is proprietary and the subject of copyright protection and other intellectual property rights owned by or licensed to Tele Atlas North America, Inc. The use of this material is subject to the terms of a license agreement. You will be held liable for any unauthorized copying or disclosure of this material.

LCS, INC.
MUNICIPAL INFORMATION

PROJECT#: 165 4107.24

MUNICIPALITY (Identify Village/Town/City): _____

ADDRESS (Identify all potential addresses): _____

Office: Assessment

Date: _____

*obtain copy of tax map

SBL #/Tax Parcel #: _____

Owner: _____

Past owner(s): _____

Size: _____

Utilities: _____

Additional Info.: _____

Office: Building/Code Enforcement Department

Date: _____

*Review permits, complaints, violations, records of historic heating systems, etc.

FOIL Submitted

Office: _____

Date: _____

*Use this section for any additional or as extra for sections above.

315 448 8695

LCS, INC.
MUNICIPAL INTERVIEW

PROJECT#: 1654106-24
ADDRESS: 241 Alcorn St
(Identify all potential addresses)

MUNICIPALITY: Syracuse
(Identify Village/Town/City)

INTERVIEWS: Message left @ City Code office: 7/28
(typically non-responsive)

Office: Building Inspector/Code Enforcement Officer
Personnel: _____ Date: _____
Title: _____

Are you aware of any violations, complaints or other records that would indicate recognized environmental conditions at the site? _____

Are you aware of any industrial use or uses likely to lead to contamination of the subject property? _____

For adjacent properties: Are you aware of any industrial use or uses likely to lead to contamination of the subject property? _____

When was the subject property connected to municipal sewer? _____
What is the history of the subject structure and/or property? _____

Office: Fire Department
Personnel: _____ Date: _____

Are you aware of any violations, complaints or other records that would indicate recognized environmental conditions at the site? _____

Are you aware of any industrial use or uses likely to lead to contamination of the subject property? _____

Have you informed of the storage of hazardous/regulated materials on-site in regards to Records of Emergency Notification under SARA Title III? _____



OWNERSHIP INFORMATION

MURPHY, JOHN D
701 FAYETTE ST E & ALMOND ST
SYRACUSE NY 13210-0000

PARCEL NO: 030.-16-18.0

Mail: 218 HARRISON ST
SYRACUSE NY 13202-3041
PHONE NUMBER:

COUNTY: ONONDAGA
PROPERTY CLASS: 432 - SERVICE AND GAS STATIONS

CENSUS TRACT: 0030.00
SWIS_SBL: 31150003000000160180000000

SALE DATE	PRICE	DEED DATE	LIBRE	PAGE	ARMS LENGTH	SELLER	BUYER	PERS. PROP	# PARCELS
-----------	-------	-----------	-------	------	-------------	--------	-------	------------	-----------

No sale history in database for this parcel.

STRUCTURAL3 INFORMATION

Overall Eff. Yr Built 1960
Overall Grade
Overall Condition AVERAGE
Construction Type

LOT INFORMATION

Lot Size Dim.: 92.00x202.00
Land SQFT 18,584
Lot Size Acres 0.43
Zoning 020
Nbhd Code 15830
School District 311500 - SYRACUSE
Desirability TYPICAL
Water Front N
Sewer COMMERCIAL/PUBLIC
Water COMMERCIAL/PUBLIC
Utilities GAS/ELECTRIC
Nbhd. Rating UNKNOWN
Nbhd. Type UNKNOWN
Res. Sites 0
Comm. Sites 1
Swis Code 311500

TAX INFORMATION

SBL(Tax ID)#: 030.-16-18.0
Assessed Value \$ 173,800
Land Assesment \$ 115,000
School Tax \$ 3,015
County/Town Tax \$ 2,087
City/Village Tax \$ 1,611
Total Tax \$ 6,713
Full Tax Value \$ 213,251
Equalization Rate 0.82
Prior Tax ID# 011040185
Full Land Value \$ 141,104

*The calculated tax amounts are not exact. No special district tax amounts or exemptions have been included. All numbers are estimated based on town values. Taxes should be verified directly from the local tax collector.

Updated:07/21/2016 10:26 pm

BUILDING USAGE

FULL SRV GAS | TOTAL RENT SQ. FT.: 1680

BUILDING BREAKDOWN

# IDENT.	BOECKH	YR.	GROSS	STORY	BSMT.	BSMT.							
BLDS.	MODEL	BUILT	QUALITY	CONDITION	PERIMETER	SQ.FT.	STORIES	HEIGHT	AC%	SPRINKLER%	ALARM%	TYPE	SQ.FT.
1	SERVICE STA	1,960	AVERAGE	NORMAL	172	1,680	1	12	0	0	0	UNKNOWN	0

IMPROVEMENTS :

- (1) PAVNG-ASPHLT, BUILT 1970, 0 SQFT, CONDITION NORMAL
- (1) FENCE-CHN LK, BUILT 1970, 0 SQFT, CONDITION NORMAL
- (1) CANPY-COM WD, BUILT 1960, 624.00 SQFT, CONDITION NORMAL

Note: Display indicates first residential site and up to four improvements.

real-info.com makes no warranty or guarantee concerning the accuracy or reliability of the content contained in this site. Information is obtained from many sources. real-info.com shall not be liable for errors contained herein or for any damages in connection with the use of the information contained herein.



Property Description Report For: 701-03 Fayette St E & Almond St, Municipality of City of Syracuse

No Photo Available

Status: Active
 Roll Section: Taxable
 Swis: 311500
 Tax Map ID #: 030.-16-18.0
 Property #: 1527003900
 Property Class: 432 - Gas station
 Site: COM 1
 In Ag. District: No
 Site Property Class: 432 - Gas station
 Zoning Code: 020
 Neighborhood Code: 15830
 School District: Syracuse
 Total Assessment: 2016 - \$173,800
 Property Desc: Lot 8-16P15-7 Bl 232
 92x202 Mas Gas Fp45
 Deed Page: 74
 Grid North: 1111176

Total Acreage/ Size: 92 x 202
 Land Assessment: 2016 - \$115,000
 Full Market Value: 2016 - \$215,901
 Equalization Rate: ----
 Deed Book: 5321
 Grid East: 617913

Owners

E.Washington Properties LLC John Murphy
 4908 Westview Dr 4908 Westview Dr
 Syracuse NY 13215 Syracuse NY 13215

Sales

Sale Date	Price	Property Class	Sale Type	Prior Owner	Value Usable	Arms Length	Addl. Parcels	Deed Book and Page
4/1/2015	\$1	432 - Gas station	Land Only	Murphy, John D	No	No	Yes	5321/74
12/15/2005	\$1	432 - Gas station	Land & Building	Donald, Murphy Jr	No	No	Yes	4925/783
6/5/2004	\$4,200	432 - Gas station	Land & Building	Donald, Murphy Jr	No	No	Yes	4835/889
6/4/2004	\$4,462	432 - Gas station	Land & Building	Donald, Murphy Jr	No	No	Yes	4835/855
5/4/2004	\$4,200	432 - Gas station	Land & Building	Donald, Murphy Jr	No	No	Yes	4836/9
5/3/2004	\$59,500	432 - Gas station	Land & Building	Donald, Murphy Jr	No	No	Yes	4836/1
5/2/2004	\$4,462	432 - Gas station	Land & Building	Donald, Murphy Jr	No	No	Yes	4835/958
5/1/2004	\$4,462	432 - Gas station	Land & Building	Donald, Murphy Jr	No	No	Yes	4835/925
4/30/2004	\$4,462	432 -	Land &	Donald,	No	No	Yes	4835/917

4/29/2004	\$28,050	Gas station 432 - Gas station	Building Land & Building	Murphy Jr Donald, Murphy Jr	No	No	Yes	4835/874
4/28/2004	\$59,600	Gas station 432 - Gas station	Land & Building	Murphy, John D	No	No	Yes	4835/847

Utilities

Sewer Type: Utilities:	Comm/public Gas & elec	Water Supply:	Comm/public
---------------------------	---------------------------	---------------	-------------

Inventory

Overall Eff Year Built:	0	Overall Condition:	Normal
Overall Grade:	Average	Overall Desirability:	3

Buildings

AC%	Sprinkler%	Alarm%	Elevators	Basement Type	Year Built	Condition	Quality	Gross Floor Area (sqft)	Stories
0	0	0	0		1960	Normal	Average	1680	1

Improvements

Structure	Size	Grade	Condition	Year
Pavng-asphlt	6400 × 4	Average	Normal	1970
Canpy-com wd	624.00 sq ft	Average	Normal	1960
Fence-chn lk	260 × 8	Average	Normal	1970

Special Districts for 2016

Description	Units	Percent	Type	Value
FL001-Sweeping	202	0%		0
SK001-Sidewalk District	0	0%	T	0
WF001-Water Frontage Dist	92	0%		0

Exemptions

Year	Description	Amount	Exempt %	Start Yr	End Yr	V Flag	H Code	Own %
------	-------------	--------	----------	----------	--------	--------	--------	-------

Taxes

Year	Description	Amount
------	-------------	--------

*Taxes reflect exemptions, but may not include recent changes in assessment.

July 28, 2016

Ms. Kim Wentworth
Regional Citizen Participation Specialist
NYS Department of Environmental Conservation
615 Erie Boulevard West
Syracuse, New York 13204

WHEN RESPONDING PLEASE REFERENCE 16S4107.24

Dear Ms. Wentworth,

Our firm is performing an Environmental Assessment of a real property located within the jurisdiction of NYSDEC Region 7. Under the Freedom of Information Law (FOIL), I am writing to request that a review be made of NYSDEC Region 7 department records, which are relevant to the purpose of this Phase I Audit. Please forward this FOIL request to the following NYSDEC departments for review of department records, if available with regards to the subject site or facility(s) (referenced below) and adjacent properties.

- 1) Regulatory Services - permits and registrations (active and inactive).
- 2) Law Enforcement/Legal Affairs/Env. Enforcement - complaint/notice of violation files, legal proceedings.
- 3) Solid and Hazardous Waste - site files for active and inactive sites.
- 4) Petroleum Bulk Storage - tank closure reports, registered facilities.
- 5) Air/Water Division - air and water quality issues/violations.
- 6) NYSDEC Site Inspection Reports.
- 7) Spills Division - record of petroleum/chemical releases.

SITE:	Commerical Property
STREET ADDRESS:	241 Almond Street
MUNICIPALITY:	City of Syracuse
COUNTY:	Onondaga
CURRENT OWNER:	John D Murphy
CURRENT USE:	Parking lot
PAST USE:	commercial
SIZE:	0.43
SBL#:	030.-16-18.0

If you have any questions regarding this request for information, please contact our office. The Information that you provide is greatly appreciated.

Sincerely,
Shane Kessler
LCS, Inc.
skessler@lenderconsulting.com

LCS, INC
227 WEST FAYETTE STREET SUITE 202
SYRACUSE, NY 13202
SKESSLER@LENDERCONSULTING.COM
(P) 315-726-4025

TO:	FROM:
City Clerk	Shane Kessler
COMPANY:	DATE:
City of Syracuse	7/28/2016
FAX NUMBER:	TOTAL NO. OF PAGES INCLUDING COVER:
	1
PHONE NUMBER:	SENDER'S REFERENCE NUMBER:
	16S4107.24
RE:	YOUR REFERENCE NUMBER:
FOIL Request	

URGENT FOR REVIEW PLEASE COMMENT PLEASE REPLY PLEASE RECYCLE

NOTES/COMMENTS:

Dear Clerk:

Under the provisions of the New York Freedom of Information Law, Article 6 of the Public Officers Law, I hereby request records or portions thereof pertaining to any environmental permits/violations, fuel tank records (storage, removal, etc.), HAZMAT documents, open code violations, and any known past owners/uses for 241 Almond Street (Parcel No. 030.16-18.0).

If there are any fees for copying the records requested, please inform me before filling the request. As you know, the Freedom of Information Law requires that an agency respond to a request within five (5) business days of receipt of a request. Therefore, I would appreciate a response as soon as possible and look forward to hearing from you shortly.

If for any reason any portion of my request is denied, please inform me of the reasons for the denial in writing and provide the name and address of the person or body to whom an appeal should be directed.

Sincerely,



Shane Kessler

241 Almond Street Aka 701-703 E Fayette St

241 Almond Street Aka 701-703 E Fayette St
Syracuse, NY 13210

Inquiry Number: 4684882.5

July 29, 2016

The EDR-City Directory Image Report

TABLE OF CONTENTS

SECTION

Executive Summary

Findings

City Directory Images

Thank you for your business.
Please contact EDR at 1-800-352-0050
with any questions or comments.

Disclaimer - Copyright and Trademark Notice

This Report contains certain information obtained from a variety of public and other sources reasonably available to Environmental Data Resources, Inc. It cannot be concluded from this Report that coverage information for the target and surrounding properties does not exist from other sources. **NO WARRANTY EXPRESSED OR IMPLIED, IS MADE WHATSOEVER IN CONNECTION WITH THIS REPORT. ENVIRONMENTAL DATA RESOURCES, INC. SPECIFICALLY DISCLAIMS THE MAKING OF ANY SUCH WARRANTIES, INCLUDING WITHOUT LIMITATION, MERCHANTABILITY OR FITNESS FOR A PARTICULAR USE OR PURPOSE. ALL RISK IS ASSUMED BY THE USER. IN NO EVENT SHALL ENVIRONMENTAL DATA RESOURCES, INC. BE LIABLE TO ANYONE, WHETHER ARISING OUT OF ERRORS OR OMISSIONS, NEGLIGENCE, ACCIDENT OR ANY OTHER CAUSE, FOR ANY LOSS OR DAMAGE, INCLUDING, WITHOUT LIMITATION, SPECIAL, INCIDENTAL, CONSEQUENTIAL, OR EXEMPLARY DAMAGES. ANY LIABILITY ON THE PART OF ENVIRONMENTAL DATA RESOURCES, INC. IS STRICTLY LIMITED TO A REFUND OF THE AMOUNT PAID FOR THIS REPORT.** Purchaser accepts this Report "AS IS". Any analyses, estimates, ratings, environmental risk levels or risk codes provided in this Report are provided for illustrative purposes only, and are not intended to provide, nor should they be interpreted as providing any facts regarding, or prediction or forecast of, any environmental risk for any property. Only a Phase I Environmental Site Assessment performed by an environmental professional can provide information regarding the environmental risk for any property. Additionally, the information provided in this Report is not to be construed as legal advice.

Copyright 2016 by Environmental Data Resources, Inc. All rights reserved. Reproduction in any media or format, in whole or in part, of any report or map of Environmental Data Resources, Inc. or its affiliates is prohibited without prior written permission.

EDR and its logos (including Sanborn and Sanborn Map) are trademarks of Environmental Data Resources, Inc. or its affiliates. All other trademarks used herein are the property of their respective owners.

EXECUTIVE SUMMARY

DESCRIPTION

Environmental Data Resources, Inc.'s (EDR) City Directory Report is a screening tool designed to assist environmental professionals in evaluating potential liability on a target property resulting from past activities. EDR's City Directory Report includes a search of available city directory data at 5 year intervals.

RESEARCH SUMMARY

The following research sources were consulted in the preparation of this report. A check mark indicates where information was identified in the source and provided in this report.

<u>Year</u>	<u>Target Street</u>	<u>Cross Street</u>	<u>Source</u>
2013	<input checked="" type="checkbox"/>	<input type="checkbox"/>	Cole Information Services
2008	<input checked="" type="checkbox"/>	<input type="checkbox"/>	Cole Information Services
2003	<input checked="" type="checkbox"/>	<input type="checkbox"/>	Cole Information Services
1999	<input checked="" type="checkbox"/>	<input type="checkbox"/>	Cole Information Services
1995	<input checked="" type="checkbox"/>	<input type="checkbox"/>	Cole Information Services
1992	<input checked="" type="checkbox"/>	<input type="checkbox"/>	Cole Information Services
1988	<input checked="" type="checkbox"/>	<input type="checkbox"/>	Polk's City Directory
1983	<input checked="" type="checkbox"/>	<input type="checkbox"/>	Polk's City Directory
1978	<input checked="" type="checkbox"/>	<input type="checkbox"/>	Polk's City Directory
1973	<input checked="" type="checkbox"/>	<input type="checkbox"/>	Polk's City Directory
1968	<input checked="" type="checkbox"/>	<input type="checkbox"/>	Polk's City Directory
1964	<input checked="" type="checkbox"/>	<input type="checkbox"/>	Polk's City Directory
1959	<input checked="" type="checkbox"/>	<input type="checkbox"/>	Polk's City Directory
1954	<input checked="" type="checkbox"/>	<input type="checkbox"/>	Polk's City Directory
1949	<input checked="" type="checkbox"/>	<input type="checkbox"/>	Polk's City Directory
1944	<input checked="" type="checkbox"/>	<input type="checkbox"/>	Polk's City Directory
1938	<input checked="" type="checkbox"/>	<input type="checkbox"/>	Polk's City Directory

RECORD SOURCES

EDR is licensed to reproduce certain City Directory works by the copyright holders of those works. The purchaser of this EDR City Directory Report may include it in report(s) delivered to a customer. Reproduction of City Directories without permission of the publisher or licensed vendor may be a violation of copyright.

FINDINGS

TARGET PROPERTY STREET

241 Almond Street Aka 701-703 E Fayette St
Syracuse, NY 13210

<u>Year</u>	<u>CD Image</u>	<u>Source</u>
-------------	-----------------	---------------

ALMOND ST

2013	pg A2	Cole Information Services
2008	pg A8	Cole Information Services
2003	pg A14	Cole Information Services
1999	pg A20	Cole Information Services
1995	pg A26	Cole Information Services
1992	pg A32	Cole Information Services
1988	pg A38	Polk's City Directory
1983	pg A40	Polk's City Directory
1978	pg A42	Polk's City Directory
1973	pg A45	Polk's City Directory
1968	pg A48	Polk's City Directory
1964	pg A51	Polk's City Directory
1959	pg A54	Polk's City Directory
1954	pg A57	Polk's City Directory
1954	pg A58	Polk's City Directory
1949	pg A60	Polk's City Directory
1944	pg A63	Polk's City Directory
1944	pg A64	Polk's City Directory
1938	pg A66	Polk's City Directory

E FAYETTE ST

2013	pg A7	Cole Information Services
2008	pg A13	Cole Information Services
2003	pg A18	Cole Information Services
1999	pg A25	Cole Information Services
1995	pg A30	Cole Information Services
1992	pg A36	Cole Information Services
1988	pg A39	Polk's City Directory
1983	pg A41	Polk's City Directory

FINDINGS

<u>Year</u>	<u>CD Image</u>	<u>Source</u>
1978	pg A43	Polk's City Directory
1978	pg A44	Polk's City Directory
1973	pg A46	Polk's City Directory
1973	pg A47	Polk's City Directory
1968	pg A49	Polk's City Directory
1968	pg A50	Polk's City Directory
1964	pg A52	Polk's City Directory
1964	pg A53	Polk's City Directory
1959	pg A55	Polk's City Directory
1959	pg A56	Polk's City Directory
1954	pg A59	Polk's City Directory
1949	pg A61	Polk's City Directory
1949	pg A62	Polk's City Directory
1944	pg A65	Polk's City Directory
1938	pg A67	Polk's City Directory

FINDINGS

CROSS STREETS

No Cross Streets Identified

City Directory Images

ALMOND ST 2013

1207 ALBERTO CARRASQUILLO
ALEX ROWSER
ALFRED MARSHNAY
ANDREA ADKINS
ANDREW HAZELTINE
ANTHONY DIAS
ANTHONY JAMISON
ANTHONY VALENTE
AUDREY BRUNSVOLD
AUGUST SANTUCCI
B OKERE
BARBARA MOSHER
BELINDA DIX
BENJAMIN TASSIE
BETTY LEWIS
BETTY WASHINGTON
BEVERLY LEONARD
BILLY MCCLAIN
BRENDA BRADFORTH
BRIDGETTE DAY
BRUCE PYKE
CAL MARZUG
CALVIN MITCHELL
CALVIN RICKS
CARL KNIGHT
CARLOS PERRY
CAROL DRISCOL
CAROLINE ZACHOLL
CHARLES COOK
CHARLES JOYNER
CHARLES PUTMON
CHARLES SMITH
CHERYL OUTLEY
CLAUDE WATSON
CONFESORA GONZALEZ
CURTISS MCALPINE
CYNTHIA JONES
DANIEL KEATING
DAVID ELMORE
DAVID HOWARD
DAVID LESLIE
DAVID MOORE
DAVID TISDALE
DEBORAH PYER
DEBORAH WHITTY
DEBRA PRYOR
DENISE FOY
DENNIS WALKER
DEOK KIM
DONNITA SHARP

ALMOND ST 2013 (Cont'd)

1207 DOUGLAS DEGROFF
 E HENDERSEN
 EDWARD PHILLIPS
 EILEEN GAZITANO
 ELAINE HUNSINGER
 ELAINE LAMSON
 ELDRIDGE HARLEY
 ELEANOR GOLBACH
 ELLEN GRATZEN
 ERIE ENRICHED HOUSING PROGRAM
 ERNEST MCLAURIN
 ETHEL MACK
 FABIAN WATKINS
 FRANCES OGILSBIE
 GABRIEL RIVERA
 GAIL BENNETT
 GEORGE BALENTON
 GEORGE DUKE
 GEORGIA HAYNES
 GERALD WILLIAMS
 GLEN COHEN
 GLORIA HUGGINS
 GLORIA THOMPSON
 GREGORY MILLER
 GREGORY NORWOOD
 HARMON WILLIAMSON
 HENRITTA CURRY
 HENRY BERUBE
 HENRY CALHOUN
 HOUSING AUTHORITY
 I WOODRUFF
 ISAAC JONES
 J PETERSON
 JACQUELINE LOVE
 JAMES JAREMA
 JAMES KLAMM
 JEFFERY LOTT
 JEFFREY LOBDELL
 JEFFREY MARICLE
 JENINE STEPHENS
 JENNIE CAMPOS
 JESUS RODRIGUEZ
 JILL FASSELL
 JOAN KELLEIGH
 JOANNE VAUGHN
 JOE BACON
 JOHN ADAMS
 JOHN BATTEY
 JOHN CONWAY
 JOHN JENKS

ALMOND ST 2013 (Cont'd)

1207 JOHN LAWRY
 JOHN MCCARTY
 JOHN MUIRHEAD
 JOSEPH TOMPKINS
 JUDITH BYRMAN
 JUDITH HARRINGTON
 JULIE SEY
 JUNIOR BRELAND
 KAFI AHMAD
 KAREN SOLBERG
 KATHELEEN COONS
 KATHIE FLEMMING
 KATHLEEN EVANS
 KATHLEEN RILEY
 KATHRYN BRADBURY
 KENNETH TAYLOR
 KEVIN DOYLE
 KNERIOUS SUTTON
 KRISTINE CASE
 LACRECA MCDONNELL
 LARRY HONOR
 LAURA BUSH
 LEE CLARK
 LEIGH SAFFORD
 LENA ROBINSON
 LINDA BOUVIA
 LINDA FIORI
 LINDA FOOTE
 LINDA MADDOCK
 LINDA SAWYER
 LISA MASON
 LOCKSLEY MCKAY
 LOUSIE RICHARDSON
 LULA RYAN
 M VANNOY
 MARGARET FRANKLIN
 MARGUERITE WRIGHT
 MARIAN CUPIT
 MARIE STENSON
 MARK GUNN
 MARSHNAY ALFRED
 MARVIN COCKRELL
 MARY BRADLEY
 MARY GALLOWAY
 MARY HART
 MARY LEVINNESS
 MARY MCGOVERN
 MELISSA MAYER
 MELODY CUSANO
 MELODY FEAR

ALMOND ST 2013 (Cont'd)

1207 MICHAEL COWLEY
 MICHAEL SCHUELKE
 MICHAEL WILLIAMS
 MITCHELL PAUL
 MOLLIE GRAINGER
 N MASTROBATTISTA
 NATHANIEL FULTON
 NAZEREE WHITE
 NORMA CARPENTER
 OMAR HUNT
 PAMELA MINER
 PAUL JOHNSON
 PEARL MINNIFIELD
 PETER HARDY
 PHILLIP FREEMAN
 R ABRAMS
 R CARASQUILLO
 RALPH MINNIFIELD
 RICHARD BLACK
 RICHARD POTTER
 RITA GAVEL
 RITA LAWRENCE
 ROBERT CHEEVES
 ROBERT CLARK
 ROBERT REESE
 ROBERT SASSOON
 ROBIN FIELDS
 ROBIN NYE
 ROBIN SHAW
 RONALD JACKSON
 RONALD SAMNAKA
 RONALD TAPHORN
 ROSA POOLE
 ROSE ROSS
 RUBBIE EDWARDS
 SAID VAZQUEZ
 SAMUEL BROWN
 SAMUEL LOWE
 SANDRA GARCIA
 SHARON KELLY
 SHELIA DAWSON
 SHENIQUE STROTHERS
 SHIRLEY DAVID
 SONIA TOBOLSKI
 STANLEY WILSON
 STEVEN POWERS
 SUSAN INGALLS
 SUSAN PASCALI
 SUSAN SCALISE
 THEODOSIA HUFF

ALMOND ST 2013 (Cont'd)

1207	THERESA KERLIN
	THOMASINA DAGATA
	TIEASHA MUHAMMAD
	TIMOTHY LOUCY
	WARREN SEALS
	WAYNE MYERS
	WILLIAM BALDWIN
	WILLIAM MALLORY
	WILLIAM VANPATTEN
	WILLIE GLOVER
	WILSON COLON
	YUSUN HO
	YVONNE BANDOY
	YVONNE WASHGIGTON
1213	TOOMEY ABBOTT MARKET

E FAYETTE ST 2013

300	LAZ
314	GERMAIN & GERMAIN GERMAIN ROBERT M ATTORNEY MILLER THOMAS J ROMEO & ROMEO PC
318	218 NORTH INCORPORATED SHENANIGANS
431	ALLYN FOUNDATION CENTRAL NEW YORK COMMUNITY FOUNDATIO CNY PHILANTHROPY CENTER LLC JUNIOR LEAGUE OF SYRACUSE
501	EAST SIDE WEST SIDE THERAPY FOR CHIL ONONDAGA COUNTY ONONDAGA COUNTY DEPARTMENT OF HEALTH
503	NORMAN SWANSON
504	GREATER SYRACUSE TENANTS NETWORK PARK CENTRAL PRESBYTARIAN
505	ELAN INTERIORS HARRINGTON EDWIN I ARCHITECTS PC HIGH RANGE MOTOR COMPANY MSA ADVOCATES NEW STOP PROFESSIONAL COUNSELING SER QOSS CONSULTING LLC WC CONSULTANTS LLC WOODBINE GROUP
507	ORTHOPEDIC APPLIANCE SCNY INC
513	KOPP COLLECTION SERVICE INC
610	CONTEGRA SERVICES LTD
712	MEDICAL ARTS HOME CARE CENTER
713	FLAME 713 INCORPORATED
725	NMS MARKET OCCUPANT UNKNOWN
813	ELISE IRONS
817	SON LE
819	BRAUKSIECK JOHN
825	RYAN CAPERS
829	DONALD CASE
863	MICHELLE BROWN

ALMOND ST 2008

1207 A BRUNSVOLD
AARON FEAGIN
AARON KOCH
ABDUL SHAREEF
ADAM RIVERA
ALBERT GREEN
ALBERTA BURKETT
ALEJANDRO GARCIA
ALLEN SOURS
ANDREW MACKO
ANGEL REYES
ANTHONY HILL
ANTHONY VALENTE
ANTHONY WASHINGTON
ARLENE BREELLOVE
B LEONARD
BARBARA MOSHER
BASILIA ABREU
BEHY CRANDALL
BETH STEPHANI
BILLY MCCLAIN
BRIAN BROWN
BRIAN RICHARDS
BRYAN BOOKER
C CAYEA
C HOFF
CAL MARZUG
CARMEN CARTAGENA
CAROLINE ROSADO
CAROLYLYNE BUTLER
CHARLES DENSON
CHARLES PARR
CHARLOTTE STEVENS
CHOON LEE
CHRIS MCGRUFF
CHRISTINE PARONIS
CLAUDE WATSON
CLIFFORD MITCHELL
CLINTON RICHARDSON
CURTISS MCALPINE
D BRUMMELL
D MOODY
DANIEL FURTAW
DANIEL KEATING
DANIEL WREN
DAVID ELMORE
DAVID LESLIE
DAVID MINKOWICH
DAVID MOORE
DAVID STOUT

ALMOND ST 2008 (Cont'd)

1207 DEBRA PRYOR
DENNIS NARVEY
DENNIS WALKER
DEOK KIM
DIANE WILCOX
DOLLICA EVERETT
DONALD GATTO
DOROTHY VOLMES
DOSHIA DENSON
DOUGLAS MCEDWARD
EDNA KENNY
EDWARD BULWER
EILEEN GAZITANO
EILEEN WOLFF
ELAINE HUNSINGER
ELAINE LAMSON
ELEANOR GOLDBACH
ELLEN GRATZEN
EMILY KINCH
ENRICHED RSRCES FOR IND ELDERLY
ERIE ENRICHED HOUSING PROGRAM
FRANCES MADRID
FREDDIE LOTT
FRIEDA FROIO
GEORGE BALENTON
GERALDINE MCCONNELL
GLADYS MILES
GLEN COHEN
GRADY REID
H BAKER
HARMON WILLIAMSON
HARRY HUNT
HATTIE MAXWELL
HENRY BERUBE
HENRY EWING
HENRY MAYO
HENRY TYLER
ISAAC JONES
J JAMES
J PETERSON
J PHILLIPS
JAMES GAINSBACK
JAMES JAREMA
JAMES KLAMM
JAMES PATTERSON
JAMES REIDY
JAMES ROSATO
JAMES RUSSELL
JANNET BACON
JEAN BLOODWORTH

ALMOND ST 2008 (Cont'd)

1207 JEFFREY LOBDELL
JENNIE CAMPOS
JESUS RODRIGUEZ
JILL FASSELL
JOANNE DEGROFF
JOHN ANDERSON
JOHN CONWAY
JOHN MUIRHEAD
JONATHAN GAVIN
JONATHAN HENDERSON
JOSEPH CAMPBELL
JOSEPH GOWER
JOSEPH SCHATZLE
JUDITH BYRMAN
JUDITH CARTER
JUDY NESSIA
JULIE VESEY
K RILEY
KAFI AHMAD
KAREN FILKINS
KAREN MERRILL
KAREN SOLBERG
KATHELEEN COONS
KATHIE FLEMMING
KATHRYN BRADBURY
KEVIN DOYLE
KRISTINE CASE
LACEY GIBSON
LARRY GEELAN
LARRY HONOR
LAURA DARROW
LAURA TURNER
LEIGH SAFFORD
LENA ROBINSON
LEO REGIN
LEW JACKSON
LILLY DENHAM
LINDA DENNIS
LINDA FREDERICK
LINDA MADDOCK
LINDA ROBBINS
LINDA SAWYER
LULA RYAN
LUREATHA BENDER
M GONYOU
M HIMES
M PERRY
MACK SMITH
MARGARET OLECH
MARGE WOODS

ALMOND ST 2008 (Cont'd)

1207 MARIAN CUPIT
MARILYN FEATHERSTONE
MARK EASSA
MARK GUNN
MARLENE OBRIEN
MARTHA COLE
MARVIN COCKRELL
MARY COLLIER
MARY GALLOWAY
MARY JOHNSON
MARY LEVINNESS
MARYANN RICHARDS
MAY PHILLIPS
MELISSA MAYER
MELODY CUSANO
MELODY FEAR
MICHAEL COWLEY
MICHAEL HEANEY
MICHAEL SCHUELKE
MIKE BROWN
MILLICENT LACEY
NANCY SPAGNOLA
NAZEREE WHITE
OLIVA RUIZ
PAMELA MINER
PAT HENRY
PATTI MONDAY
PAUL DONITZEN
PETER HARDY
PHILLIP FREEMAN
QUEEN JENKINS
R MCCOLLUM
RAKIM DAWSON
RALPH CARLEY
RALPH MINNIFIELD
RASTA MUHAMMAD
REE WRIGHT
RICHARD KEIN
RICHARD POTTER
ROBBIE JONES
ROBERT CLARK
ROBERT FRALICK
ROBERT SASSOON
ROBIN NYE
ROBIN SHAW
ROGER AMENDOLA
RONALD FREDETTE
ROSA POOLE
ROSE FORBES
RUTH DICKERSON



-

ALMOND ST 2008 (Cont'd)

1207 RUTH HEAPS
RUTH ROLLE
RUTH STREVER
S GROOPMAN
SABY LAZAROFF
SAMUEL HINES
SAMUEL LOWE
SHARON BROWN
SHARON KELLY
SHELIA DAWSON
SHERMAN PERKINS
SHERREE VANNOY
SHIRLEY MACMILLAN
SHIRLEY ROSSMAN
SONDRA CHRISTIAN
STANLEY SAWKINS
STANLEY WILSON
STEVEN POWERS
SUSAN INGALLS
SUSAN SCALISE
SYLVESTER BURKE
T HUFF
T RUSH
THELMA CARTER
THERESA KERLIN
THERESA SHERMAN
THOMAS REED
TILMAN COLSTON
TIMOTHY LOUCY
TONY HALL
V BENNATI
VIRGIE STROTHERS
WALLACE FLAGG
WILLIAM FRASER
WILLIAM MALLORY
WILLIAM MITCHELL
WILLIAM VANPATTEN
WILLIE GLOVER
WILLIE KERCE
WILLIE WORD
WILLIS COLLER
WIN
YUSUN HO
1213 TOOMEY ABBOTT MARKET

E FAYETTE ST 2008

300	MURBRO PARKING INC
314	DE MARI JOSEPH E GERMAIN PAUL A JOSEPH P GORGONI MARZOCCHI JOHN J ROMEO & ROMEO
431	BEARDSLEY DESIGN ASSOCIATES BEARDSLEY DESIGN ASSOCS ARCHITECTURE PARTNERS TRUST
501	COUNTY OF ONONDAGA EAST SIDE WEST SIDE THERAPY PREGNANCY C A R E PROGRAM
503	NORMAN SWANSON
504	GRATER SYRACUSE TENANTS NETWORK PARK CENTRAL PRESBYTERIAN CHURCH
505	100 COLLINGWOOD CORP AINSLEY INDUSTRIAL PARK CORP E LAN INTERIORS EDWIN I HARRINGTON ARCHITECTS GENESEE INN LLC SWANSON REAL ESTATE THE WOODBINE GROUP URBAN LEAGUE OF ONONDAGA COUNTY INC
507	ORTHOPEDIC APPLIANCES OF CENTRAL NEW
510	DEVORSETZ & STINZIANO PC GILBERTI STINZIANO HEINTZ SMITH
511	KOPP BILLING AGENCY
513	KOPP BILLING AGENCY INC KOPP BILLING CO KOPP COLLECTION SERVICE INC
712	MARJO HOME HEALTH CARE CORP MEDICAL ARTS HOMECARE
725	NMS MARKET OCCUPANT UNKNOWN
813	ELISE IRONS
817	UT LE
819	BRAUKSIECK JOHN YUETTE OWENS
821	LAN RESTAURANT
825	D WILLIAMS ELIZABETH BUTLER
827	JOSE CARTAGENA
831	SHAYLA JONES
833	JACQUELYN SANKEY
861	OCCUPANT UNKNOWN
863	MICHELLE BROWN
865	TUYET NGUYEN

ALMOND ST 2003

1207 A BRUNSVOLD
A FORGETTE
A HEMOC
ADELE ROGALA
ALBERTA BURKETT
ALLEN SOURS
ANDREW MACKO
ANGELINE SHEPARD
ANITA UPSHUR
ANTHONY VALENTE
ANTHONY WASHINGTON
ARLENE BARNES
ARLENE BREEDLOVE
ARTIE TYSON
B LEONARD
BARBARA MOSHER
BASILIA ABREU
BRENDA BRADFORTH
BRENDA WILLIAMS
BRIAN BROWN
BRYANT BOOKER
C CAYEA
CALVIN MARZUG
CARL KNIGHT
CARMELITA LORICK
CARRIE KAHN
CHARLOTTE STEVENS
CHOM TURNER
CHONG RA
CHOON LEE
CHRIS MCGRUFF
CLAUDE HINES
CLINTON RICHARDSON
COLLEEN JOHNSON
D MOODY
DANIEL FURTAW
DANIEL KEATING
DAVID DONNER
DAVID MINKOWICH
DAVID MOORE
DAVID RIEK
DAVID STOUT
DAWN SHATRAW
DEBRA PRYOR
DEOK KIM
DOROTHYEA CHEEKS
EARLIE WATSON
EDDIE KELLAM
EDGARDO MARCANO
EDNA KENNY

ALMOND ST 2003 (Cont'd)

1207 EDWARD BULWER
EILEEN WOLFF
ELAINE LAMSON
ELEANOR PAIGE
ELLEN GRATZEN
ERIE ENRICHED HOUSING PROGRAM
ESTER BALENTON
FELIX COLON
FLORENCE BLAKE
FRANCENA ONEILL
FRANCES MADRID
FREDDIE LOTT
FREDERICK TURNER
GORDON MACLEOD
GRADY MATHIS
GRANT HUNGERFORD
HARRY HUNT
HEE CHUN
HENRY FORT
HENRY MAYO
J HOGAN
J RUSSELL
J YOUNG
JACK MABLE
JACKIE SKINNER
JAMES BAILEY
JAMES BEST
JAMES GAINSBACK
JAMES KASTLER
JAMES MARCH
JAMES MORRIS
JAMES MURPHY
JAMES ROBERTSON
JAY DUNGEY
JEFFREY SAMPSON
JOANNE DEGROFF
JOHN FLETCHER
JOHN HAMILTON
JOHN SCHAFER
JOSEPH CAMPBELL
JOSEPH GOWER
JOSEPH SCHATZLE
JUDSON BOYD
JUNE APPLETON
K MEZZO
K WILLIAMS
KAREN MERRILL
KARL AHMAD
KATHLEEN CONNERS
KRISTINE CASE



-

ALMOND ST 2003 (Cont'd)

1207 LEIGH SAFFORD
LEILAMAY JONES
LENA ROBINSON
LEO REGIN
LINDA FREDERICK
LINDA MADDOCK
LULA RYAN
M CARTER
M COLE
M DODRILL
M HUDSON
MACK SMITH
MARGARET OLECH
MARGE WOODS
MARILYN FEATHERSTONE
MARK EASSA
MARK GUNN
MARLENE OBRIEN
MARVIN COCKRELL
MARY JONES
MATTHEW HARRIS
MAY PHILLIPS
MELODY FEAR
MICHAEL SCHUELKE
MILLICENT LACEY
MINERVA MCDUFFIE
MONICA GLENN
NANCY CONNOR
NANCY GRASSMAN
NANCY OSULLIVAN
NELSON RUBADO
NORA MILLS
NORMA DANN
OLIVA RUIZ
PATRICIA MURPHY
PAUL MICKLO
PAUL WHITE
PEARL RIVERS
PHYLLIS AGATI
RAKIM DAWSON
RASTA MUHAMMAD
RICK DANIEL
RITA CARLSON
ROBIN NYE
ROSA POOLE
ROSEMARY MCCOULIFF
RUSSELL MCINTOSH
RUTH HEAPS
RUTH ROLLE
S EDWARDS

ALMOND ST 2003 (Cont'd)

1207 S GROOPMAN
SABY LAZAROFF
SCOTT THOMAS
SEAN HAYES
SHERREE VANNOY
SHIRLEY BRANCH
SHIRLEY MACMILLAN
SIDRA JACKSON
SONJA SAYER
STANLEY SAWKINS
STANLEY SHAY
STEPHEN GIBSON
SUSAN INGALLS
SUSAN YOUNG
T WILLIAMS
THELMA CARTER
THERESA CALTON
THERESA KERLIN
THERESA SHERMAN
THOMAS BOOTH
THOMAS EVANS
THOMAS SCOTT
TIM CLEAVER
V BENNATI
VERNA EURE
WALLACE FLAGG
WILLIAM BURNS
WILLIAM WEAVER
WILLIE HILL
WILLIE PORTER
WILLIS COLLIER
WIN
YUSUN HO
1213 SEAN RUBADO

E FAYETTE ST 2003

314	GERMAIN & GERMAIN GERMAIN & GERMAIN STNLY G GRMN GERMAIN ROBERT JOSEPH P GORGONI LEGAL COLLECTIONS ASSOC RICHARD ROMEO ROBERT M GERMAIN ROMEO & ROMEO STANLEY R GERMAIN
318	RAFFERTYS
431	C & H ENGINEERS DAVID C RLNSN THE RLNSN LAW DELL ALEX C ATTY FAUGHNAN EUGENE D ATTY HINMAN HOWARD & KATTELL LLP LAW OFFICE OF MCHL J OBRIEN MCHL J OBRIEN D/B/A LAW OFC ROLLINSON LAW FIRM
501	ARISE EAST SIDE WEST SIDE THRPY OCCUPANT UNKNOWN PREGNANCY C A R E PROGRAM
504	OCCUPANT UNKNOWN PARK CENTRAL PRSBYTRN CHRCH
505	701 E GENESEE STREET CORP EDUARDO RODRIGUEZ GENESEE INN RESTAURANT INC THOMAS RILL
507	OCCUPANT UNKNOWN ORTHOPEDIC APPLIANCES OF CNY INC ORTHOPEDIC APPLS OF CENTL NY
510	OCCUPANT UNKNOWN
511	OCCUPANT UNKNOWN
513	KOPP BILLING AGENCY INC KOPP COLLECTION SERVICE INC OCCUPANT UNKNOWN THOMAS E A MD
601	OCCUPANT UNKNOWN PETES EMPIRE
610	CNTRL NEW YORK CHRTR SCHL CONTEGRA SERVICES LIMITED CONTEGRA SERVICES LTD OCCUPANT UNKNOWN
705	OCCUPANT UNKNOWN
711	BETHESDA TEMPLE PENT CHURCH BETHESDA TEMPLE PNTCSTL CHRCH OCCUPANT UNKNOWN
712	MEDICAL ARTS HOME CARE CTR OCCUPANT UNKNOWN
725	NMS MARKET

E FAYETTE ST

2003

(Cont'd)

725	OCCUPANT UNKNOWN
813	CAY DUONG
817	SON LE
821	KHUU NGUYEN T LAN DAO
823	SHAWN BRYANT
825	D WILLIAMS
827	JOSE CARTAGENA MARGARITA RODRIGUEZ
833	JACQUELYN SANKEY
861	NATASHA BROWN
863	BETTY GRADY
865	TUYET NGUYEN

ALMOND ST 1999

1207 A BRUNSVOLD
A BURKETT
A HEMOC
A ROGALA
A SHEPARD
A SORBELLO
A TORRANCE
ADDIE BUNKLEY
ALYSIA HAZELTINE
ANDREW SEWARD
ANITA UPSHUR
ANTHONY BANDOY
ARLENE BREEDLOVE
ARTIE TYSON
B ANNAN
B CALLAHAN
B MOSHER
B TRITTO
BARBARA MILNER
BASILIA ABREU
BERNARD BUMPERS
BERNICE ALLEN
BERTHA MEYER
BETTY CRANDALL
BETTY LEWIS
BOBBY LITTLE
BRENDA BENNETT
BRITE STAR GIFT SHOP
C BELL
C BUTLER
C CAYEA
C DICKERSON
C FEAR
C JOHNSON
C LORICK
C OWENS
C QUICK
C STEVENS
CARL KNIGHT
CHARLES SMITH
CHARLES WARD
CHOM TURNER
CHONG RA
CHOON LEE
CHRIS MCGRIFF
CLINTON BROOME
CULLEN HANKINS
D CHEEKS
D DENSON
D JOHNSON

ALMOND ST 1999 (Cont'd)

1207 D WEINGARTH
 DANIEL NOBLES
 DAVID DONNER
 DAVID STOUT
 DEBBIE MILES
 DONALD COLAVECCHIO
 DOROTHY BOSTIC
 DOROTHY CUNNINGHAM
 DOROTHY SINGLETON
 DOROTHY WILLIAMS
 E ANDERSON
 E EMM
 E LAMSON
 EARLINE MASTON
 EDNA KENNY
 EDWARD DUVAL
 EDWARD MOORE
 EFFIE COE
 ELEANOR GOLBACH
 ELEANOR PAIGE
 ELIJAH BAKER
 ERIE ENRICHED HOUSING PROGRAM
 ERNEST HICKS
 ESTER BALENTON
 F BERRY
 F HANN
 F ONEILL
 FELISA WHITE
 FRANCES MADRID
 G BOTTRILL
 G FREEMAN
 G MALMENDIER
 GLORIA HENDERSON
 GLORIA LOCKWOOD
 GORDON MACLEOD
 GRACE PATTERSON
 H CURRY
 HARMON WILLIAMSON
 HEE CHUN
 HENRY MAYO
 HENRY TYLER
 HORACE CONQUEST
 HUGH DEVELIN
 HYANG FLYNN
 I SCHROEDER
 ISAAC HOWINGTON
 J BRADSHAW
 J CROSBY
 J HOLMES
 JACK MABLE

ALMOND ST 1999 (Cont'd)

1207 JAMES BAILEY
JAMES BLACK
JAMES FLEMING
JAMES GAINSBACK
JAMES JOHNSON
JAMES MURPHY
JOAN COWAN
JOANNE DEGROFF
JOHN CARTER
JOHN FLETCHER
JOHN HARPER
JOHN JONES
JOSEPH SCHATZLE
JOYCE CARMICHAEL
K CASE
K CONNERS
K MERRILL
L BERNIER
L IVES
L JESSIE
L KARIM
L RODRIGUEZ
LEIGH SAFFORD
LELA TILLMAN
LENA ROBINSON
LEO REGIN
LEOLA GRANT
LEROY FELDER
LILLIE COOK
LILLY DAVIS
LINDA LASSOFF
LINDA MADDOCK
LOUISE BROWN
LULA RYAN
M CUSANO
M FREEMAN
M HUDSON
M LACEY
M OLECH
M RICHARDS
M ROBERTSON
M SMALLS
MALLORY BRANCH
MARGE WOODS
MARIE OATES
MARK GUNN
MARK THOMPSON
MARVIN COCKRELL
MARY COLLIER
MARY GUTOWSKI

ALMOND ST 1999 (Cont'd)

1207 MATTIE CAMPBELL
 MATTIE WILLIAMS
 MICHAEL FADDEN
 MINERVA MCDUFFIE
 MOCELL PERRY
 MONICA DAVIS
 MYRON TUCKER
 N BROWN
 NANCY CONNOR
 NANCY GRASSMAN
 NINETTE YANCY
 OLLIE CARMAN
 ORA WYNN
 P LOVE
 PAUL MICKLO
 PAULINE KRIGBAUM
 PEARL MORRIS
 PEREZ BENNINGER
 PHYLLIS SCHERBERT
 PRINCE BRISTOW
 R FREEMAN
 R MCCOULIFF
 R MILLER
 R STITT
 R STRATTON
 R TATE
 R TRYTEK
 RAIFORD GRIFFIN
 RITA CARLSON
 RITA PERKS
 ROBERT JACKSON
 ROBERT LEONARD
 RUFUS TIGNOR
 RUSSELL HAYES
 RUSSELL MCINTOSH
 RUTH HEAPS
 RUTH ROLLE
 S GROOPMAN
 S HAYES
 SAMUEL BROWN
 SARAH BELLARDINO
 SHERMAN PERKINS
 SHIRLEY MACMILLAN
 SHIRLEY ROSSMAN
 STANLEY SHAY
 SUSAN YOUNG
 T GREEN
 THELMA CARTER
 THERESA KERLIN
 THERESA SHERMAN

ALMOND ST 1999 (Cont'd)

1207	THOMAS EVANS
	THOMAS OBOYLE
	VERNA EURE
	WILLIAM BIVENS
	WILLIAM DOERLE
	WILLIAM DOHERTY
	WILLIAM JACKSON
	WILLIAM PRISTER
	WILLIE BOXLEY
	WILLIE HILL
	WILLIE PORTER
	WILLIE WRIGHT
	WILLIS COLLIER
1213	A X S MARKETING
	ABDOS MARKET

E FAYETTE ST 1999

314 GERMAIN ROBERT M ATTORNEY
 MARZOCCHI JOHN J ATTORNEY
 MOHAWK ASSISTANCE COMPANY
 ROMEO JAMES N ATTORNEY
 431 GRAINGER MICHAEL P ATTORNEY
 HARTER SECREST & EMERY ATTORNEYS
 LYNN M KATHLEEN ATTORNEY
 MARCHESE STEVEN ATTORNEY
 OBRIEN MICHAEL J ATTORNEY
 ROLLINSON DAVID C ATTORNEY
 SKANEATELES SAVINGS BANK BRANCHES
 SKANEATELES SAVINGS BANK BUSINESS BANKING
 TROP JOHN ATTORNEY
 501 ARISE
 504 NYS TENANT & NEIGHBORHOOD INFORMATION SVCE
 PARK CENTRAL PRESBYTERIAN CHURCH
 URBAN LEA ADOLESCENT VOCNL EXPLRN PROGRAM
 505 CAPTOR RENEE S ATTORNEY
 507 ORTHOPEDIC APLNCS OF CENTRAL NY INCORPORATED
 513 GILBERT MALCOLM S MD
 MORRELL H K JR MD
 705 FAYETTE AUTO WASH INCORPORATED
 FELTON AUTO WASH
 712 MAMMOGRAPHY CENTER ((CNY MEDICAL CENTER))
 MAYTAG APPLIANCE CENTER
 725 NAZIH SALIM
 813 VENETTE MILLER
 815 THOM VO
 817 UT LEALINA
 821 LAN DAO
 823 R JOHNSON
 SHAWN BRYANT
 825 DYLAN BOYKINS
 827 NAOMI KLOCK
 831 HIEN NGUYEN
 833 LAN LUONG
 861 OCCUPANT UNKNOWN
 863 OCCUPANT UNKNOWN
 865 OCCUPANT UNKNOWN

ALMOND ST 1995

217 MURBRO PARKING INC
1115 WHITE, MARLENE
1123 RUFUS, CHARLES
1207 AIQOUNI, GREGORY
ALLEN, BERNICE
ANDERSON, ERNESTINE
ANGONA, ERMA
BAKER, ELIJAH
BALENTON, E L
BELLARDINO, SARAH
BERNIER, L I
BERWIND, BARBARA & VICTOR
BLOOM, P
BOTTRILL, G
BOYD, JUDSON
BRADSHAW, J D
BRANCH, MALLORY E
BROWN, DOLLIE
BROWN, GEORGE J
BROWN, N
BROWN-JAMBLE, LOUISE
BUMPERS, BERNARD
BUNKLEY, ADDIE
CANTRELL, FRANK B
CARPENTER, WALTER W
CARTER, MERELENE
COE, EFFIE
COLAVECCHIO, DONALD
COLLIER, MARY JANE
COWAN, JOAN
CRANDALL, B J
CROSSMAN, A
DE GROFF, JOANNE
DE LANCY, V H
DEERING, J M
DENNIS, DOROTHY
DENSON, DOSHIA L
DICKERSON, C H
DOERLE, WILLIAM
DUVAL, EDWARD F
ELDRIDGE, ARTHAREEN
EMM, E H
ERIE ENRICHED HOUSING PROGRAM
FREEMAN, M E
GAINES, KATIE B
GAINES, ULAR
GAINSBACK, JAMES
GERIDEAU, WILLIE
GONNELLA, ANNA
GREENLEE, WILLIE

ALMOND ST 1995 (Cont'd)

1207 GROOPMAN, S L
GUNN, MARK
HANKINS, CULLEN
HARDEN, MATTI
HARPER, JOHN
HARRELL, DAVID, JR
HARRIS, A
HARRIS, M C
HEAPS, RUTH K
HICKS, ERNEST
HOLLIS, CHYREON
HUNT, EDNAR
ISLAM, ETHELEAN
JESSIE, L
JOHNSON, C N
JOHNSON, JAMES
KARIM, L K
KEARSE, NORMA
KENNY, EDNA
KERLIN, T
KIM, DEOK
KRIGBAUM, P
LEE, CHOON-HA
LORICK, C L
LUNAU, D G
LYDECKER, FRANCIS
MACMILLAN, SHIRLEY
MALMENDIER, GERTRUDE
MASTON, EARLINE
MATHEWSON, THAINE
MC COULIFF, R
MCCARTHY, A L
MCINTOSH, RUSSELL
MEYER, B M
MICKLO, PAUL J
MILLER, R
MILNER, BARBARA
MINNIFIELD, RALPH
MINNIFIELD, T
MONETTE, PETER D
MOSHER, B C
NOBLES, DANIEL
O'BOYLE, THOMAS
O'NEILL, F G
OATES, MARIE
OWENS, C
PAIGE, ELEANOR
PATTERSON, GRACE
PERKINS, SHERMAN S
PERKS, RITA

ALMOND ST 1995 (Cont'd)

1207 PERRY, MOCELL
 PHELPS, S
 PHILLIPS, E
 PIEDRA, LOURDES
 PITCHER, G M
 PORTER, WILLIE
 PRISTER, WILLIAM
 PRUNOSKE, SHARON M
 PUTNAM, ODARKA A
 RA, CHONG KAP
 RAMSEY, J
 RANDOLPH, PEGGY ANN
 RICE, ANNE
 RICHARDS, M A
 RIVERS, PEARL L
 ROBERTSON, JAMES
 ROGALA, A M
 ROLLE, RUTH R
 RYAN, L D
 SAFFORD, L
 SANDERS, REBECCA
 SCHATZLE, JOSEPH
 SCOTT, E
 SENNETT, FRANK C
 SENSKA, A R
 SHAY, STANLEY
 SHERLOCK, JOHN J
 SMITH, DOROTHY
 SNAPP, J C
 SORBELLO, A
 STEVENS, C
 STITT, R
 STONE, FRED F
 STOUT, DAVID
 SVOBODA, R
 SYRACUSE HOUSING AUTHORITY
 THOMAS, VIRTIE L
 TIGNOR, RUFUS
 TILLMAN, LELA
 TITUS, HARRY D
 TORRANCE, A C
 TURNER, CHOM YE
 TYSON, ARTIE
 UMSTED, CARL A
 VAN SLYKE, MARTIN R
 VOSE, KENNETH J
 WALL, ZELDA M
 WASHINGTON, BEATRICE
 WASHINGTON, MAE
 WEINGARTH, D

ALMOND ST 1995 (Cont'd)

1207	WESTERMAN, MABEL WHITE, FELISA WHITTY, DEBORAH WILLIAMS, M WILLIAMSON, HARMON WRIGHT, WILLIE & MERELENE YANCY, N YEOMANS, WILLIAM E
1213	ABDO'S MKT

E FAYETTE ST 1995

303 MUFFIN MARY'S RESTAURANT
 314 DE MARI, JOSEPH E, ATTY
 GERMAIN & GERMAIN, ATTYS
 GERMAIN, NEIL G, ATTY
 GERMAIN, PAUL A, ATTY
 GERMAIN, ROBERT M, ATTY
 GERMAIN, STANLEY G, ATTY
 GERMAIN, STANLEY R, ATTY
 LEGAL COLLECTIONS ASSOCS
 MARZOCCHI, JOHN J, ATTY
 MOHAWK ASSISTANCE CO
 ROMEO & ROMEO, ATTORNEYS
 ROMEO, JAMES N, ATTORNEY
 ROMEO, RICHARD A, ATTORNEY
 ROMEO, ROBERT A, ATTORNEY
 ROMEO, ROBERT D, ATTORNEY
 318 HILSTEIN, TINA
 RAFFERTY'S
 431 BURNS, JAMES P, III, ATTY
 C & H ENGINEERS PC
 HARTER SECREST & EMERY, ATTYS
 HUGHES, ROBERT J, JR, ATTY
 KARL, GARY L, ATTY
 LYNN, M KATHLEEN, ATTY
 O'BRIEN MICHAEL J, ATTY
 RONEY, TERESA M, ATTY
 SKANEATELES SAVINGS BANK-BUSINESS BANKING
 SKANEATELES SAVINGS BANK-SYRACUSE OFC
 SUDOCK, DEBRA, ATTY
 TROP, JOHN, ATTY
 UNITED HEALTH CARE GROUP
 501 AMPUTEE SUPPORT NETWORK INC
 ARISE
 ARISE INDEPENDENT LIVING CENTER
 504 GREATER SYRACUSE TENANTS NETWORK
 NYS TENANT & NEIGHBORHOOD INFORMATION SVCE
 PARK CENTRAL PRESBY CHURCH
 URBAN LEAGUE ADOLESCENT VOCATIONAL EXPLORATION PROGRAM
 505 CAPTOR, RENEE S, ATTY
 507 LADY JANE MASTECTOMY BOUTIQUE
 ORTHOPEDIC APLNCS OF CENTRAL NY INC
 509 BRANNOCK DEVICE CO
 BRANNOCK, CHAS F, FCTY OFC
 513 EQUIL LTD
 GILBERT, MALCOLM S, MD
 KOPP COLLECTION SVCE INC
 LAVINE, SANFORD E, CPA
 MC LAUGHLIN, DESMOND, MD
 MORRELL, H K, JR, MD
 SPACE ORGANIZERS

E FAYETTE ST 1995 (Cont'd)

513 THOMAS, E A, MD
601 PETE'S EMPIRE
610 SYRACUSE UNIVERSITY PART TIME
SYRACUSE UNIVERSITY-CONTINUING EDUCATION/UNIVERSIT-STUDENT SUPPORT
SYRACUSE UNIVERSITY-INDEPENDENT STUDY DEGREE PROGRAMSS
705 FAYETTE AUTO WASH INC
FELTON AUTO WASH
711 GERALD, BRYANT L, SR
IMMANUEL TEMPLE CHURCH OF GOD IN CHRIST
712 MEDICAL ARTS HOME CARE CENTER
713 ROBISCHON, ROBERT E
SYRACUSE INDUSTRIAL SALES CO LTD
725 N M S MARKET
811 LE, THE
813 HUDSON, JAMES
817 LE, UT V
819 PRICE, DENNIS
825 BUTLER, TERRY
827 KLOCK, NAOMI
829 NGUYEN, NGU
831 PRIEST, K
833 LUONG, LAN
865 NGUYEN, TUONG

ALMOND ST 1992

217	MURBRO PARKING INC
-----	--------------------

1003	BROOKS, P
1013	MORRIS, KAREN
1015	NEWTON, TRALISHIA
1101	LAWSON, BILLY
1103	DENNIS, S
1109	SHEPHERD, DAWN M
1115	WHITE, MARLENE
1123	GILBERT, N
1207	ADAMS, CHARLES P, JR
	AIQOUNI, GREGORY
	ALLEN, SUSIE
	ANDERSON, ERNESTINE
	BAKER, ELIJAH
	BAKER, L
	BARTON, MARY E
	BELLARDINO, SARAH
	BERNIER, L I
	BLOOM, P
	BLUMKIN, SAMUEL
	BOARDWAY, LONA
	BOTTRILL, G
	BRADSHAW, J D
	BROWN, DOLLIE
	BROWN, GEORGE J
	BROWN, IRENE
	BROWN, LOUISE
	BROWN, N
	BROWN, WALTER
	BURGOS, ELIGIA
	CANTRELL, FRANK B
	CARTER, MERELENE
	CHRISLEY, GRACE V
	COE, EFFIE
	CONVERSE, FRANCES
	COOK, ELSIE
	COOK, ROBERT L
	CORBETT, JOHN A
	CRANDALL, B J
	CROSSMAN, A
	DAVIS, C
	DE BRIEN, R
	DE GROFF, JOANNE
	DE LANCY, V H
	DENSON, DOSHIA L
	DICKERSON, C H
	DILLON, NATALIE
	DOERLE, WILLIAM
	DURKIN, H L
	DUVAL, EDWARD F

ALMOND ST 1992 (Cont'd)

1207 EMM, E H
 ERIE ENRICHED HOUSING PROGRAM
 EURE, VERNA
 FAIN, CHARLES T
 FLETCHER, M
 FREEMAN, M E
 GEELAN, DONALD
 GERIDEAU, WILLIE
 GIBSON, JULIA
 GILLIGAN EILEEN D PHD INC
 GILLINGER, ROBERT
 GREENE, H
 GRIFFIN, ALYCE
 GROOPMAN, S L
 HALSTEAD, D E
 HANKINS, CULLEN
 HARPER, JOHN
 HARRIS, M C
 HEAPS, RUTH K
 HOUGH, DONALD
 HOWLAND, THOMAS
 HUNT, EDNAR
 JOHNSON, C N
 JOHNSON, MURYL L
 JOHNSON, VERA M
 JONES, B A
 KORDY, MARY
 LA CLAIR, JOSEPH H
 LAW, RALPH T
 LAWTON, L D
 LEDDY, RICHARD L
 LOPEZ, HERMINIO
 LORICK, C L
 LOWERY, M M
 LUNAU, D G
 LUSTIG, M
 LYDECKER, FRANCIS
 MALMENDIER, GERTRUDE
 MANLEY, J
 MASTON, EARLINE
 MC COULIFF, R
 MC GUINNESS, ROBERT J
 MC KLOSKY, D
 MCINTOSH, RUSSELL
 MERRILL, H K
 MICKLO, PAUL J
 MILLER, R
 MILNER, BARBARA
 MINNIFIELD, RALPH
 MINNIFIELD, T

ALMOND ST 1992 (Cont'd)

1207 MITCHELL, J P
MORRIS, F M
MOSHER, B C
MOUR, MOHAMED AHMED
MURDENT, DON
MYERS, B
NIEVES, LUZ
O'NEILL, F G
OLIFF, E L
OWENS, DWIGHT
PARKER, ALBERT
PERKINS, SHERMAN S
PERRY, MOCELL
PETERS, EDWARD F
PHILLIPS, E
PIEDRA, LOURDES
PITCHER, G M
PODOLAK, C M
PRISTER, WILLIAM
PRUNOSKE, SHARON M
PUTNAM, ODARKA A
RA, CHONG KAP
RAYMOND, E C
REAGAN, THOMAS
RELLOS, ALBERTA M
RICE, ANNE
RICHARDS, L K
RICHARDS, M A
RIGGALL, MERTIE K
RIVERS, PEARL L
ROBERTSON, JAMES
ROGALA, A M
ROLLE, RUTH R
ROPER, J
ROY, M
RUSAW, D A
RYAN, L D
SANDERS, REBECCA
SCHMITZ, ARTHUR
SCOTT, E
SENNETT, FRANK C
SENSKA, A R
SEVIER, BERTHA
SHAVER, LOTTIE
SHERLOCK, JOHN J
SIDELNIK, C
SINGLETON, GEORGE
SNOW, L
SOBOLEWSKI, CHARLES
SPENCER, PRUDENCE

ALMOND ST 1992 (Cont'd)

- 1207 STEVENS, C
- STEVENS, MARILYN
- STEWART, L
- STITT, R
- STONE, FRED F
- STRAUSS, M
- SYRACUSE AREA INTERRELIGIOUS COUNCIL-SENIOR COMPANION PROGRAM
- THOMAS, VIRTIE L
- TILLY, TAVARIS
- TITUS, HARRY D
- TORRANCE, A C
- TUCKER, BEATRICE
- TURNER, CHOM YE
- TYSON, ARTIE
- UMSTED, CARL A
- VAN SLYKE, MARTIN R
- VERESCAK, L M
- VOSSLER, A
- WALTERS, H
- WESTERMAN, MABEL
- WHITTY, DEBORAH
- WILLIAMS, WINNIE
- WILLIAMSON, HARMON
- WINSLOW, DORIS L
- WOODWORTH, HELEN
- YEOMANS, WILLIAM
- 1213 ABDO'S MKT

E FAYETTE ST 1992

303 THE RESTAURANT AT THE HILLS
 305 MATTHEW'S HAIR SALON
 314 CHINI, VICTOR, ATTY
 DE MARI, JOSEPH E, ATTY
 GERMAIN & GERMAIN, ATTYS
 GERMAIN, NEIL G, ATTY
 GERMAIN, PAUL A, ATTY
 GERMAIN, ROBERT M, ATTY
 GERMAIN, STANLEY G, ATTY
 GERMAIN, STANLEY R, ATTY
 MARZOCCHI, JOHN J, ATTY
 MOHAWK ASSISTANCE CO
 ROMEO & ROMEO, ATTORNEYS
 ROMEO, RICHARD A, ATTORNEY
 ROMEO, ROBERT A, ATTORNEY
 ROMEO, ROBERT D, ATTORNEY
 316 ATTORNEYS' LEGAL SUPPORT SVCES
 318 RAFFERTY'S
 431 BURNS, JAMES P III, ATTY
 C & H ENGINEERS PC
 HARTER SECREST & EMERY, ATTYS
 HUGHES, ROBERT J, JR, ATTY
 LEWIS, BELCHER SARAH E, ATTY
 LYNN, M KATHLEEN, ATTY
 SKANEATELES BANK-BUSINESS BANKING
 SKANEATELES BANK-SYRACUSE OFC
 TROP, JOHN, ATTY
 501 AMPUTEE SUPPORT NETWORK INC
 ARISE
 ARISE INDEPENDENT LIVING CENTER
 504 PARK CENTRAL PRESBY CHURCH
 URBAN LEAGUE ADOLESCENT VOCATIONAL EXPLORATION PROGRAM
 505 A V E PROGRAM
 ALLIED AMERICAN ABSTRACT CORP
 CAPTOR, RENEE S, ATTY
 MICRO TEAM INC THE
 URBAN LEAGUE OF ONONDAGA COUNTY INC
 URBAN LEAGUE OF ONONDAGA COUNTY INC-CLIENT ASSISTANCE PROJECT
 URBAN LEAGUE OF ONONDAGA COUNTY STRUCTURED EDUCATION SUPPORT
 507 LADY JANE MASTECTOMY BOUTIQUE
 ORTHOPEDIC APLNCS OF CENTRAL NY INC
 509 BRANNOCK DEVICE CO
 BRANNOCK, CHAS F, FCTY OFC
 511 BENNETT, ALAN C, CPA
 513 BALL, DONALD J, ATTY
 EQUIL LTD
 GILBERT, MALCOLM S, MD
 KOPP COLLECTION SVCE INC
 LA PLANTE, R LAWRENCE, ATTY
 LAVINE, SANFORD E, CPA

E FAYETTE ST**1992****(Cont'd)**

513	MC LAUGHLIN, DESMOND, MD MILLER, PHILIP C, ATTY MORRELL, H K, JR, MD PHLODUR INC, RL EST SEROG, PIRRKO, MD SYRACUSE ANESTHESIA GROUP PC THOMAS, E A, MD UPSTATE ANESTHESIA GROUP
601	ALBERT'S SVCE STA PETE'S EMPIRE
610	SYRACUSE UNIVERSITY PART TIME SYRACUSE UNIVERSITY-INDEPENDENT STUDY DEGREE PROGRAMS
705	FAYETTE AUTO WASH INC FELTON AUTO WASH
711	CHRIST TEMPLE
712	MEDICAL ARTS HOME CARE CENTER
713	ROBISCHON, ROBERT E SYRACUSE INDUSTRIAL SALES CO LTD
725	W J'S MKT
811	MITCHELL, BENITA
815	LAI, CHI VAN
817	MAI, THEM
818	WILSON, SAM
819	WAGNER, ANTHONY
823	ESCHO, BRIDGETTE
827	UDDIN, SALIM
861	STEPHENS, LEONARD
863	SISTRUNK, WILLIAM
865	WILLIAMS, JIYA

ALMOND ST 1988

757 Johnson Herbert A ☎ 475-0755	217
758 De Santis Steph Jr ☎ 424-8076	218

16

ALMOND ST -FROM 701 ERIE BLVD E 302
SOUTH TO 601 BURT 303

ZIP CODE 13210 304

EAST WATER ST INTERSECTS 305

Midtown Plaza Parking Lot 306

EAST WASHINGTON ST INTERSECTS 307

64 200 Centro Parking Lot 308

213 Vacant 309

EAST FAYETTE ST INTERSECTS 310

300 Centro Parking Lot 311

303 Holiday Inn Hotel & Restr 474-7251 312

★Mac Donald Cynthia 313

316

60

EAST GENESEE ST INTERSECTS 401

CEDAR ST INTERSECTS 402

MADISON ST INTERSECTS 403

HARRISON ST INTERSECTS 404

CARL'S AUTO GLASS SERVICE

E FAYETTE ST 1988

	422-6705	908
513	Ball Donald J lwyr 422-2148	910
	Miller Philip lwyr 422-7677	921
	Lavine Sanford E cpa 422-7677	922
	Bennet Alan C cpa	923
	Giardina Richd L acct	924
SOUTH MC BRIDE ST INTERSECTS		
601	Albert's Empire Service Station 478-1917	925
602	S U Parking Area	927
609	University College Parking Lot	929
610	University College Of Syracuse 423-3250	931
	Reid Hall University College Of Syr Univ	
	University College Of Syr (Business Ofc)	933
	423-3255	935
INTERSTATE 81 OVERPASSES		
		938
		951
		28
ZIP CODE 13210		
ALMOND ST INTERSECTS		
705	Fayette Auto Wash 475-4200	
709	Vacant	
	Vacant	
709½	Acers Harry 471-0298	
711	Christ Temple 476-5025	
712	Medical Arts Home Care Center 422-6211	
713	Syracuse Industrial Sales Co Ltd tool	
	rentals 478-5751	SC
718	Medical Arts Building (rear ent)	1001
720	Parking Lot	1003
727	Denson's Short Stop Market gro 422-9595	
		117
FORMAN AV INTERSECTS		
802	Syracuse Chemical Co Inc pest control	
	476-2577	
806	Torrence Trucking & Paving Co 471-4189	
	Torrence Roger W © 475-6055	
	★Torrence Diane E	
811★	Wright Virginia	
813	Brown Tony 422-5486	
815	Jennings Sylvester Jr	

ALMOND ST 1983

757 Johnson Herbert A © 475-0755	30
758 De Santis Steph Jr © 424-8076	30
<hr/>	
	31
	16
ALMOND ST —FROM 701 ERIE BLVD E	31
SOUTH TO 601 BURT	31
	31
ZIP CODE 13210	31
EAST WATER ST INTERSECTS	31
Midtown Plaza Parking Lot	40
EAST WASHINGTON ST INTERSECTS	40
200 Centro Parking Lot	40
213 Holiday Gulf Service Station 479-7923	40
EAST FAYETTE ST INTERSECTS	40
300 Centro Parking Lot	40
303 Holiday Inn Motel & Restaurant 474-7251	40
	40
	60
EAST GENESEE ST INTERSECTS	41
64 CEDAR ST INTERSECTS	41
MADISON ST INTERSECTS	41
HARRISON ST INTERSECTS	41
EAST ADAMS ST INTERSECTS	41
	41

E FAYETTE ST 1983

	422-6482	
	515 Vacant	
	SOUTH MC BRIDE ST INTERSECTS	
	601 Albert's Empire Service Station	478-1917
	602 S U Parking Area	
	609 University College Parking Lot	
	610 University College Of Syracuse	423-3261
)	Reid Hall University College Of Syr Univ	904
	University College Of Syr (Business Ofc)	908
	423-3255	
	INTERSTATE 81 OVERPASSES	
58		
		28 910
	ZIP CODE 13210	918
	ALMOND ST INTERSECTS	
	705 Felton's Auto Wash & Simonize	475-4200 921
5	709 Edwards James Jr	471-3407 922
	Mitchell Minnie	
	709½ Weagen Charles	924
	711 Shaw Temple	446-2788 929
	Rear Vacant	
	712 Medical Arts Pharmacy	422-6211 292
	713 Syracuse Industrial Sales Co Ltd tool	rentals 478-5751 930
	718 Medical Arts Building (rear ent)	395
	720★Lee Dennis	
56	Arroway Grove	478-1704
	Zufelt Robt	SO
&	★Cheevos Robt	1001
	725½ Vacant	1003
	727 Vacant	
		117
	FORMAN AV INTERSECTS	
	802 Syracuse Chemical Co Inc pest control	476-2577
	806 Torrence Trucking & Paving Co	475-1323
	Torrence Roger W ©	475-6055
	811★Austin E L	425-8869
	813 Vacant	
	814★O'Casio W M Mrs	476-8468
	815 Vacant	
	816 Vacant	1005
	817 Shelton Bernell	424-8483 1007
	818★Turner Minnie	476-0056 1014
	Washington P J	476-7388 1031
	819 Vacant	1039
	821 Davis Christine	1059
	823 Grant Brenda	476-6224 UN
	825 Vacant (2 Hses)	825-827 1101
	829 Roberts Sarah	475-6766 1104★
	831 Brown Patrice A	471-0844 1104
	833 Vacant	1106★
	Kennedy Square Townhouses	

ALMOND ST 1978

758 De Santis Steph Jr © 424-8076

16

**ALMOND ST —FROM ERIE BLVD E
SOUTH TO 601 BURT**

ZIP CODE 13210

EAST WATER INTERSECTS

Midtown Plaza Parking Lot

64

EAST WASHINGTON INTERSECTS

EAST FAYETTE INTERSECTS

213 Holiday Gulf Serv Sta 475-9297

303 Holiday Inn Motel & Restaurant 474-7251

60

EAST GENESEE ST INTERSECTS

CEDAR ST INTERSECTS

MADISON ST INTERSECTS

HARRISON ST INTERSECTS

EAST ADAMS ST INTERSECTS

78

MONROE BEGINS

1001 Vacant

LIGHT CT ENDS

E FAYETTE ST 1978

517	Vacant		
SOUTH MC BRIDE INTERSECTS			
601	Albert's Empire Service Station	478-1917	
602	S U Parking Area		
608	S U Parking Area		
609	University College Parking Lot		
610	University College Of Syracuse Univ		
	423-3250		
	Reid Hall University College Of Syr Univ		
	University College Of Syr (Business Ofc)		
	423-3255		
ROUTE 81 EXPRESSWAY INTERSECTS			
			28 90
			90
ZIP CODE 13210			
ALMOND ST INTERSECTS			
702	Vacant		90
705	Felton's Auto Wash & Simonize	475-4200	90
709	Edwards James Jr	471-3407	
	★Mitchell Minnie		91
709½	★Weagen Charles		91
710	Vacant		
711	New Testament Missionary Baptist Church		92
	The	422-2924	

E FAYETTE ST 1978

Rear Vacant

712 Vacant

713 Syracuse Industrial Sales Co Ltd tool
rentals 478-5751

718 Medical Arts Building (rear ent)

720★Chappell John

Arroway Grove

★Mumm Robert

5

Harris Thos

725½ Ocasio Ramos J 474-0478

727 White Star Grocery 478-9776

117

FORMAN AV INTERSECTS

802 Syracuse Chemical Co Inc pest control
476-2577806 Torrence Trucking & Paving Co 475-1323
Torrence Roger W © 475-6055

811★Bailey Lawrence

813 Vacant

814 Ocasio Willie M Mrs © 476-8468

816 Vacant

817★Shelton Bernell

818 Chestnut Gary

Turner Wm H Jr 476-0056

Williams Henry

★Forbes Jas

819 Vacant

821

ALMOND ST 1973

ZIP CODE 13210

16

**ALMOND ST —FROM ERIE BLVD E
SOUTH TO 601 BURT**

ZIP CODE 13210

EAST WATER INTERSECTS

Midtown Plaza Parking Lot

EAST WASHINGTON INTERSECTS

EAST FAYETTE INTERSECTS

303 Holiday Inn Motel & Restaurant 474-7251

60

EAST GENESEE ST INTERSECTS

CEDAR ST INTERSECTS

MADISON ST INTERSECTS

HARRISON ST INTERSECTS

EAST ADAMS ST INTERSECTS

78

MONROE BEGINS

1001 City School Dist Special Projects Office

474-6031

LIGHT CT ENDS

E FAYETTE ST 1973

478-9866

608 S U Parking Area

5 609 University College Parking Lot

610 Continuing Education College Of Syracuse
Univ 476-5541Reid Hall University College Of Syr Univ
University College Of Syr (Business Ofc)
476-55414 ROUTE 81 EXPRESSWAY INTERSECTS
ALMOND ST INTERSECTS

28

ZIP CODE 13210

700 Expressway Parking Ramp

702 Vacant

705 Felton's Auto Wash & Simonize 475-4200

709 Edwards James Jr

★Harris Freddie

Hereford Luvenia Mrs 476-4386

710 Spinner Elmer H © 476-2819

711 African Methodist Episcopal Church

Rear Mc Mullen Charlene Mrs

712 Miller's Hank Auto Service 476-2772

713 Syracuse Industrial Sales Co Ltd tool
rentals 478-5751

0 718 Medical Arts Building (side ent)

720 Shelton May

Ouitte Ethel 478-1704

Holms Bessie

★Robinson Mae

E FAYETTE ST 1973

E FAYETTE ST—Contd	110
725½ Ocasio Ramos J	110
727 White Star Grocery 478-9776	Re
	117 110
FORMAN AV INTERSECTS	110
802 Syracuse Chemical Co Inc pest control 476-2577	
803 Gordon's Liquor Store 476-2244	
806 Torrence Trucking & Paving Co 475-1323	110
Torrence Roger W © 475-6055	111
813 Garland Brothers Funeral Home 475-0285	111
Garland Benj H Jr	
814★Ocasio Willie M Mrs © 476-8468	
★White Richd ©	111
815 Vacant	111
816 Vacant	112
818 Wilson Warren V	112
Persons Henrietta	
820 Carn Annie Lee 476-1456	
IRVING AV INTERSECTS	
900 Vacant	112
902 Sylvester Apartments	
1 Vacant (6 Apts 1-6)	
904 Vacant	112
906 Vacant	
908 Apartments	
7 Vacant (6 Apts 7-12)	

ALMOND ST 1968

7

---EAST WATER INTERSECTS
MIDTOWN PLAZA PARKING LOT
---EAST WASHINGTON INTERSECTS
200 PETTIFORD CLARA E FURN RMS
GR6-3482
208 JACKSON CARLOS
213 ALMOND TAILORING
221 EL-JER RESTAURANT 478-0547
---EAST FAYETTE INTERSECTS
303 MAVRIDES LYSANDROS • 476-2262
305 OWENS WM • 478-2628
---EAST GENESEE INTERSECTS

60

---EAST JEFFERSON INTERSECTS
---CEDAR INTERSECTS
---STREET CONTINUED
605 VACANT
607 VACANT
609 VACANT
613 VACANT
---MADISON INTERSECTS
---HARRISON INTERSECTS
---RENWICK PL BEGINS
---EAST ADAMS INTERSECTS

E FAYETTE ST 1968

GAS STA GR8-1917
 602 SU PARKING AREA
 606 HUBBARD ROBT C ROOMING HOUSE •
 GR8-2322
 608 SU PARKING AREA
 609 UNIVERSITY COLLEGE PARKING LOT
 610 UNIVERSITY COLLEGE ADULT DIV OF
 SYRACUSE UNIV 476-5541
 UNIVERSITY COLLEGE OF SYR UNIV
 (REID HALL)
 SYRACUSE UNIV BUSINESS OFFICE
 476-5541
 ---ROUTE 81 EXPRESSWAY INTERSECTS
 ---ALMOND INTERSECTS

28

---ZIP CODE 13210

700 VACANT

701 WHITE HOUSE GROCERY GR8-9868
 702 BOYD'S OUTBOARD MOTORS GR8-5736
 703 SCHRADER'S GARAGE GR8-8249

705 FELTON'S AUTO WASH & SIMONIZE
 475-4200

FELTON OCIE

709 EDWARDS JAMES JR

WILLIAMS PETER

ROBERTSON ARTH

HEREFORD LUVENIA MRS GR6-4386

710 SPINNER ELMER H • GR6-2819

REAR PROCTOR EMERY C REV GR8-3930

711 A M E ZION CHURCH

712 FAYETTE GARAGE GR6-3822

713 SYRACUSE INDUSTRIAL SALES CO

SLS & REPR 478-5751

718 MEDICAL ARTS BUILDING SIDE ENT

720 POTTS OPHELIA GR5-9537

WILLIAMS EDD GR5-0787

RANDALL VERA MRS GR8-0169

THOMAS JOHN F GR6-1332

722 NO RETURN

DEMMING LEROY

VACANT

VACANT

BSMT GAINES EDITH M MRS 475-6087

724 BRONK SHELDON

COLLINS TERRY

HARRIS THOS

725½ VACANT

BSMT WILCOX PHILIP W

726 VACANT

JACKSON CARRIE MRS

FREEMAN ROOSEVELT

DETE CO I

E FAYETTE ST 1968

FAYETTE ST EAST--CONTD

RICHARDSON PEARL

PEAK ROBT

LEGETTE ,LUCILLE

JOHNSON LUCILLE

727 WHITE STAR GROCERY GR8-9776

728 WOODS JAMES D

BROOKS PAULINE

NO RETURN

---FORMAN AV INTERSECTS

SCOTT ALPHONSE

117

---NORMAN AV INTERSECTS

801 JACKSON GEO GR6-4612

802 SYRACUSE CHEMICAL CO INC PEST
CONTROL 476-2577

803 GORDON'S LIQUOR STORE GR6-2244

804 CUMMINGS MARGT MRS • 475-2976

NELSON MAMIE

805 BANKS HARRIETT MRS • GR8-5887

TUCKER LURELL

806 TORRENCE GOLOUS GR6-8959

TORRENCE ROGER W GR5-1232

807 YOUNG PAUL A

STROUD ARTH L 475-4079

REAR BUCKLEY MAGGIE MRS

HOLLAND MATT 475-3954

808 JEAN'S FOODS INC POTATO CHIP

MFRS GR5-4151

809 VACANT

VACANT

811 GRAFF WM

SLEPY WM

LUKE HOWARD

ALMOND ST 1964

16

 ALMOND ST -FROM ERIE BLVD E SOUTH
 TO 601 BURT

---EAST WATER INTERSECTS

---CASTNER AV ENDS

---EAST WASHINGTON INTERSECTS

200 PETTIFORD CLARA E FURN RMS
 GR6-3482

213 ALMOND TAILORING

221 EL-JER RESTAURANT GR8-0547

---EAST FAYETTE INTERSECTS

300 CONGEL PETE AUTO REPAIR
 GR6-5842

VACANT

303 MAVRIDES LYSANDROS • GR6-2535

305 MURPHY LEO H

310 UNGER & WILHELM AUTO BODY REPRS
 GR8-6543

---EAST GENESEE INTERSECTS

60

---EAST JEFFERSON INTERSECTS

---CEDAR INTERSECTS

600 APARTMENTS

605 CLOVER CLUB THE RESTR 475-9612

607 CITY TAXI GARAGE

609 WIGGINS HENRY C SIGN PNTR
 GR8-6716

616 APARTMENTS

---MADISON INTERSECTS

---HARRISON INTERSECTS

E FAYETTE ST 1964

606 HUBBARD CLYDE S • GR8-2322
610 SYRACUSE UNIVERSITY COLLEGE
SYRACUSE UNIVERSITY GR6-5571
613 MULFORD JAMES D GR8-9129
614 MARTIN IDA V MRS GR5-4108
615 FAMILY HOTEL GR8-9129
616 BARKER ALICE M MRS • GR5-1752
617 MADDEN FLORENCE MRS • GR6-9357
618 BUYEA NETTIE MRS • GR5-8904
621 SOUTHLAND OIL CO INC FUEL &
RANGE OIL GR6-5374
622 WILLIAMS CHICKEN SHACK GR8-9111
623 ATOMIC SERVICENTER GAS STA
GR5-8264
---ALMOND INTERSECTS
---SOUTH STATE INTERSECTS
700 CORAL CORNER RESTR GR8-9501
701 WHITE HOUSE GROCERY GR8-9868
702 BOYD'S OUTBOARD MOTORS GR8-5736
703 SCHRADER'S GARAGE GR8-8249
705 NO RETURN
SCRUGGS ALEX JR 479-5836
707 DEXTER MABEL L MRS GR6-3801
708 VACANT

E FAYETTE ST 1964

1964	
709	EDWARDS JAMES GR8-7055 DRAKE LOUISE R MRS ROBERTSON ARTH GR8-2538 HEREFORD LUVENIA MRS GR6-4386
710	SPINNER ELMER H • GR6-2819 REAR PROCTOR EMERY C REV GR8-3930
711	A M E ZION CHURCH
712	FAYETTE GARAGE GR8-4648 SYRACUSE SURGICAL CORPORATION SURGICAL INSTRUMENTS 475-1691 ROBERTS B M (BOB) AUTO APPRAISAL SERVICE 478-0941
713	SYRACUSE INDUSTRIAL SALES CO SLS & REPR GR8-5751
716	ROBINSON WALTER
718	MEDICAL ARTS BUILDING SIDE ENT
720	POTTS OPHELIA GR5-9537 WILLIAMS EDD GR5-0787 RANDALL VERA MRS GR8-0169 THOMAS JOHN F GR6-1332
722	BOLDEN ESTHER B MRS LINDSLEY RAYMOND JACKSON CARRIE M MRS SAUPAN JAMES C
BSMT	MC CREARY JULIUS
724	NIXON BERT GAINES EDITH M NO RETURN
725½	ANDERSON JACK
BSMT	BROWN HENRY
726	HOWARD CHARLES WILCOX ELSIE VACANT MILLER JOHN C JACKSON CLARENCE FORD LEROY WOODS WM
727	WHITE STAR GROCERY GR8-9776
728	SWALE MICHL GR5-4095 DARROW FOSTER A HOLMES TOBIN
28	
---NORMAN AV INTERSECTS	
	JOHNSON GILBERT
801	JACKSON GEO GR8-3697
802	SYRACUSE CHEMICAL CO INC PEST CONTROL GR6-2577
803	GORDON'S LIQUOR STORE GR6-2244
804	CUMMINGS MARGT MRS • GR5-5459 GAYNOR MABEL WATERHAM LLOYD
805	BANKS HARRIETT MRS • GR8-5887 TUCKER LURELL
806	TORRENCE GALOUS GR6-8959 TORRENCE ROGER W GR5-1232
807	TAYLOR CARRIE MRS WATT CARRIE GR8-8966
808	JEAN'S FOODS INC POTATO CHIP

ALMOND ST 1959

313 Gardinier Glenn V ΔGI6-5463

28-16

ALMOND STREET—From Erie blvd E south
to 601 Burt, wds 15, 9, Map K, L 10,
Zone 3

University, Walnut or E Colvin bus to cross
streets

East Water st crosses

Castner av ends

110 Vassar Geo 2

112 Vacant

E Washington st crosses

200 Pettiford Clara E Mrs furn rms
ΔGR6-3482

203 No Return

209 StPhilips Epis Church

213 Almond Tailoring

221 El-Jer Restr ΔGR8-0547

E Fayette st crosses

300 Simplex Mtr Parts Co automotive
jobbers ΔGR8-5661

Congel Peter auto ΔGR6-5842

Meshurle Robt E 2

303 Mavrides Lysandros @ ΔGR6-9800

305 Torrance Chas

310 Unger & Wilhelm garage ΔGR8-6543

E Genesee st crosses

E Jefferson st crosses

500 Sullivan Mildred L Mrs ΔGR6-4781

502 Austin Verner H 1 ΔGR5-2008

Newth Fred 2

504 Stevens Richd J 1

Davis Grady 2 ΔGR5-5744

506 Troy Elsie Mrs 1 ΔGR8-7285

Groth Howard 2

510 Huntington Family Centers Inc
social agcy ΔGR5-9968

511 Thomas Benj 1 @ ΔGR6-5855

Comez John 2

512 Huntington Family Centers Inc
ΔGR5-9968

Cedar st crosses

600 Tischler Maurice uphol ΔGR6-0559

Carter Genevieve Mrs 2 @

ΔGR5-8529

E FAYETTE ST 1959

614 Martin Ida V Mrs ΔGR5-4108
 615 Mulford Jas D ΔGR8-9129
 616 Barker Alice M Mrs ΔGR5-1712
 617 Madden Wm J @ ΔGR6-9357
 618 DeCoste Marie Mrs ΔGR8-5184
 619 Buyea Nettie Mrs ΔGR5-8904
 621 Southland Oil Co Inc ΔGR6-5379
 622 Vacant store
 623 Atomic Servicenter gas sta
 ΔGR5-8264

Almond st crosses

28

700 Coral Corner restr ΔGR8-9501
 701 White Hse Gro ΔGR8-9868
 702 Boyd's Outboard Mtrs ΔGR8-5736
 703 Schrader Carl C auto repr
 ΔGR8-8249
 705 Bailey Fred ΔGR5-5763
 707 Dexter Mabel L Mrs ΔGR6-3801
 709 Harper Leo 2 ΔGR6-4386
 Dickson John H 1 ΔGR5-6220
 rear Felton Mary V Mrs 1 ΔGR6-0557
 Drake Louis R 2 ΔGR6-0557
 710 Spinner Elmer H ΔGR6-2519
 711 People's AME Zion Ch
 rear Proctor Emory C Rev
 ΔGR8-3930
 712 Mather's Garage auto reprs
 ΔGR8-4648
 713 Syracuse Industrial Sls Co tools
 ΔGR4-7567
 715 Malone Barbara Mrs ΔGR8-3413
 716 Mesick Eliz D Mrs @ ΔGR6-2933
 717 Edwards Helen @ ΔGR5-8565
 718 Medical Arts Bldg
 719 Vacant
 720 Crowell Timothy 1 ΔGR6-7825
 Henderson Harriet 1
 Randall Vera Mrs 2
 Thomas John F 2
 721 Allen Wm H coml photog
 ΔGR5-0106
 rear Storage
 722 Switts Erwin 2
 Andrews Willard 1
 Turner Frank 2
 Leslie Fred 2
 723 Vacant store
 Ogletree Edw L 1 ΔGR6-4518
 Pett Obie 1
 Pinkston Jas 2
 Jones Ruth Mrs 2

E FAYETTE ST 1959

EAST FAYETTE ST—Contd

- 724 Jeffries Chas bsmt
 Johnson Morris 1
 Carol Myrtle 1
 Ridgeway Chas 2
 Michaleski Michl 2
- 725¹/₂ Sweet Harold S 2
- 726 Kilborne Chas bsmt
 Trimm Virginia 1 ΔGR6-6090
 Eurto Ernest 2 ΔGR5-8470
 Keating Robt 2
 Wilcox Elsie 1
 Presley Earl 3
- 727 White Star Grocery ΔGR8-9776
- 728 Wickline Billie Mrs bsmt
 Swale Michl 1 ΔGR8-0915
 Haskins Robt 2
 Darrow Foster 2
 Johnson Gilbert 3

Forman av crosses

- 801 Peterson Lillian C Mrs ΔGR8-3697
- 802 Syracuse Chem Co ΔGR6-2577
- 804 Wandley Genevieve Mrs
- 805 Banks Jos A 1 © ΔGR8-5887
 Tucker Lurell 2
- 806 Torrence Galous 1 ΔGR6-8959
 Torrence Roger W dump truck 2
 ΔGR5-1323
- 807 Farrell Estelle Mrs
 Stinson Jimmy 2
- 808 Jean's Beans Co delicatessen
 ΔGR5-4151
- 809 Simpson Annette R Mrs 1
 ΔGR8-5597
- 811 Haynes Irving
- 813 Garland Benj H funeral dir ©
 ΔGR5-0285
- 814 Ocasio John contr pntr ©
 ΔGR6-8468
- 815 Progressive Herald newspaper
 Sylvahn J Luther © ΔGR5-4874
- 816 Cook Lilla Mrs

ALMOND ST 1954

	313 Turcot Marguerite Mrs	7
	<hr/>	
	28, 16	7
	ALMOND STREET fr Erie blvd	
-2	E south to 601 Burt wds 15, 9	7
	Map K, L. 10, Zone 3	
	University, Walnut or E Colvin	
	bus to cross streets	7
	East Water st crosses	7
	Castner av ends	7
	110 ΔColumbia Music Co	7
	ΔTheus Betty Mrs—2	
	112 Vacant	7
	E Washington st crosses	
	200 ΔPhoenix Kate furn rms	7
	h	
&	203 ΔWiggins Henry C signs	
	209 StPhillips Episcopal Church	7
	213 Almond Tailoring	
	221 ΔMark's Restaurant	
-1	E Fayette st crosses	
	300 ΔSimplex Motor Parts Co	
	Congel Peter auto repr	8
-2	303ΔMavrides Lysandros ©	8
	305ΔGubbins John	
©	307 storage	8

ALMOND ST 1954

L SO. WARREN STREET

- © 309 Vacant
 310 Δ Unger & Wilhelm garage
 E Genesee st crosses
 E Jefferson st crosses
 500 Δ Strauck Kathryn Mrs
 502 Walts Edw—1
 Δ Newth Fred—2
 504 Scotese Mildred Mrs—1
 Sullivan Chas F—2
 508 Troy Martin J—1
 Groth Howard—2
 © 510 Huntington Neighborhood
 Assn social agency
 511 Δ Thomas Benj—1 ©
 Wilson Florence—2
 512 Δ Huntington Neighborhood
 Association
 Δ Garcea Ralph—2
 Cedar st crosses
 600 Δ Filch Anastasios A gro
 Δ Carter Chas K—2 ©
 24 Norton Bernice C Mrs—3
 lty Hanley Della Mrs—3
 rd Stewart Roland—3
 rd 601 Δ Clover Club restr
 602 Δ Tischler Maurice uphol
 Davis Clarence ©
 604 Gist John E ©
 605 Storage
 606 Vacant
 rear 606 Minisee Nellie Mrs—1
 608 Δ Stonecipher Ray J—2
 Sidel Lillian—2

E FAYETTE ST 1954

622	△Sarkin Leon restr	90
623	△Atomic Servicecenter gas Almond st crosses	
		28
700	△Coral Corner restr	
701	△White House Grocery	904
702	△Boyd's Outboard Motors	906
703	△Schrader Carl C auto repr ©	90
705	Felton Geo © △Felton Ocie ©	
707	△Dexter Mabel L Mrs	
708	Zieniewicz Edw—bsmt △Gadoua Henry J	910 91
709	Vacant	922
710	△Spinner Elmer	92
711	People's A M Zion Church	92
714	△Aloi's Garage	93
715	△Dieranian Mark	93
716	△Mesick Eliz D Mrs ©	93
717	△Edwards Helen ©	937
718	Medical Arts Bldg	93
719	△Wilkinson Hattie Mrs	
720	△Page Fredk H—1 △Hoyle Saml Dykes Moses C—2 △Randall Benj—2	100 100 100 apt
721	△Allen Wm H coml photog rear storage	
722	Blair John W—bsmt Jones Russell—1 Dellatorre John—2 Wise Frank—3 Zimmer Leonard—4 Vacant—5	
723	Vacant store Weever Thos—1 Stevens Pauline Mrs—1 Milburn Nellie Mrs—2 Foster Geo—2	100 100 100
724	Greene Harold F—bsmt Wickline Willa Mrs—2 Cook Mamie Mrs—3 Defosse Roland—6 Mika Doreen Mrs—7	101 101
725	△Peter Anthony—2	101
726	△Bowman Anna C—bsmt Gates Marion A Mrs—1 Waffer Floyd—2 Trimn Virginia—5 LaPlant Agnes Mrs—7 Fatty Calvin—8	102 102
727	△White Star Grocery	102
728	Bonaparte Geo. J—1 △Swale Michl C—2 Haskins Minnie—4 Sweet Jas—5 Johnson Gilbert—6 Bellows Eliz Mrs—8	102 102 103 104
	Forman av crosses	
801	△Peterson Lillian C Mrs ©	104
802	△Syracuse Chemical Co pest control	102 102
804	Fenton Edith Mrs	102
805	△Banks Jos A—1 © Tucker Lurell—2	102 106
806	△Torrance Anna M Mrs—1 Heard Willie—2	106
807	Randale Eva May—1 Gibson Louis—2	106
808	△Jean's Beans Co delicates- sen	
809	Simpson Annette Mrs—1	110
810	△Phillips Delmy Mrs	110
811	White Sarah Mrs—1 Shannon Wm E—1 Jones Saml—2 Martin Nellie M Mrs—3 LeChambeau Bessie—4 Brooks Edw E—5 Turo Louis—6	110 110 110 110 110 110
812	△Jefferson Betty Mrs	110
813	△Garland Benj H funeral dir h ©	110
814	△Ocasio John ©	110
815	△Progressive Herald news-	

ALMOND ST 1949

758	△Swift Andrew G	⊙	
ALMOND STREET fr Erie blvd			
E south to 601 Burt wds 15, 9			
Map K, L 10, Zone 3			
⊙	University, Walnut or E Colvin		
bus to cross streets			
East Water st crosses			
Castner av ends			
110	△Columbia Music Co		71
	△Theus Betty Mrs—2		7
112	Waiters & Porters Club Inc		
200	△Phoenix Kate furn rms		7
E Washington st crosses			
203	△Wiggins Henry C signs		7
209	StPhilips Episcopal Church		
210	Bonds Eunice Mrs		7
213	Almond Tailoring Co		
221	△Mark's Restaurant		7
E Fayette st crosses			
300	△Manwaring & Beek garage		7
	Brooks Robt K		7
303	Mavrides Lisandros	⊙	7
305	Denis Geo		
307	Agard Jas F		7
309	Vacant		
310	△Unger & Wilhelm garage		7
312	Durfee Cath Mrs furn rms		7
	Durfee Jay		7
E Genesee st crosses			
E Jefferson st crosses			
500	△Strauck Kathryn Mrs	⊙	80
502	Glangiobbe Peter P—1		80
	Ardune Jos—2		80
504	Trombly Jas—1		
	△Kellar Peter L—2		80
506	Dunn Mary A—1		80
	△Evans Margt Mrs—2		
508	Weinandy Paul K		80
510	Huntington Club		
511	△Dougherty Fay J—1		
	△Zaleski Peter—2		80
512	△Huntington Club		re
513	Perham Darl		

E FAYETTE ST 1949

608 ~~Z~~ LAMARIE AUSTIN
 609 Lewis Margt E Mrs
 610 Δ Syracuse Dispensary
 Δ Syracuse City of—Bureau
 of Tuberculosis
 Δ Tuberculosis Clinic
 611 Δ Burlingame Louis
 613 Δ Bleem Geo W
 615 Δ Butler Margt E Mrs \odot
 616 Barker Alice M Mrs
 617 Δ Bradshaw Florence Mrs \odot
 618 Gadoua Henry
 619 Δ Buyea Florence Mrs
 621 Δ Southland Oil Co
 622 Δ Sarkin Leon restr
 623 Δ Atomic Servicecenter gas

Almond st crosses

700 Δ Rose Grille restr
 701 Δ White House Grocery
 702 Δ Boyd's Outboard Motors
 703 Δ Schrader Carl C auto
 repr \odot
 705 Δ Syracuse Day Nursery Inc
 707 Δ Dexter Mabel L Mrs
 708 Δ Smith Wm
 709 Δ Sullivan Frank A—1
 Δ LaVaute Alf N—2
 rear Burns Wade—1
 Clark Clarence W—2
 710 Spinner Elmer
 711 People's A M Zion Church
 rear Henneson John C Rev
 713 Δ Caraway Euline
 714 Δ Alof's Garage
 715 Dieranian Mark
 Dieranian Arlene Mrs
 nurse
 716 Δ Mesick Eliz D Mrs \odot
 717 Δ Edwards Helen \odot
 718 Δ McKibben John J \odot
 719 Δ Potter Dolores F Mrs \odot
 720 Δ Page Fredk H—1
 Δ Hoyle Saml
 Δ Ayers Edw—2
 Dykes Moses

E FAYETTE ST 1949

721 Δ Allen Wm H coml photog
h
 722 Stewart Anna—1
 Delore John—2
 Manchester Larry—3
 Chapman Frieda—4
 Brown John—5
 723 Δ Modern Dry Cleaners
 Weever Thos—1
 Stevens Pauline Mrs—1
 Milburn Nellie Mrs—2
 Harlow Jane Mrs—2
 724 VanPatten Wm H
 724 Δ Solln Jos
 725 Δ Parker Wm C—2
 726 Bowman Ann—bsmt
 Jones Wm—1
 Baxter Albert—2
 Climo Clara Mrs—3
 Foster Ella—4
 Bauer Helen—5
 727 Δ White Star Grocery
 728 Arroway Marvin—1
 Jones Theo—2
 Kushner Norman S—4
 Timmins Harriet—5
 Tredo Ernest—6
 Forman av crosses
 801 Δ Peterson Lillian Mrs \odot
 802 Δ Syracuse Chemical Co pest
 control \odot
 804 Δ Fenton Chas E
 805 Δ Banks Jos A—1
 Tucker Lurell—2
 806 Torrance Anna M Mrs—1
 Δ Edwards Lillian—2
 807 Δ Levine Saml
 808 Δ Jean's Beans Co delicates-
 sen
 809 Simpson Annette Mrs—1
 Δ Alston Malvina —2 \odot
 810 Δ Phillips Delmy Mrs
 811 White Sarah—1
 Vacant—2
 812 Δ Fournier Mary J Mrs
 813 Δ Garland Benj H funeral dir
 h
 814 Δ Ocasio John \odot
 815 Δ Progressive Herald news-

ALMOND ST 1944

757	Clarke W Henry	70
758	Wonderly Wm E	70
<hr/>		
ALMOND STREET fr Erie blvd		
E. south to 601 Burt wds 15, 9		70
Map K, L 10		
University, Walnut or E Colvin		
bus to cross streets		70
East Water st crosses		70
Castner av ends		70
110	Vacant store	
	Brown Chas—2	
112	Vacant	70
E Washington st crosses		
203	Vacant	
209	St Philip's Episcopal Church	
210	Bonds Eunice	70
213	Almond Tailoring Co	
217	Vacant	
221	Mark's Restaurant	70
E Fayette st crosses		

ALMOND ST 1944

300	Schrader's Garage	
303	Mavrides Lisandros ©	71
305	Vacant	
307	Agard Jas F	
308	Grant Roy furnished rooms h	
	Jock Jacob	
	Wall John E	
309	Vacant	
	Carl Violet furn rms	
312	Vacant	
	E Genesee st crosses	
	E Jefferson st crosses	
500	Strauck Kathryn Mrs ©	
502	Giangiobbe Peter P—1 Ardune Jos—2	
504	Premo Clarence I—1 Birmingham Walter—2	
506	Lewis Edw A—1 LeFever R E—2	
508	Russell Carlton	
510	Blake Mildred I Mrs fur- nished rms	
511	Upton Mabel G Mrs—1 Gaylord Harry F—2	
512	Vacant	
	Boose Edw	
513	Blake Mildred I Mrs furn rms	

E FAYETTE ST 1944

Montgomery st crosses	
300 Post Standard Company The publishers	rear Burns Wade—1 9
301 Dellomortes restr	710 Clark Clarence W—2
303 Lutche Louis J jwirs	Spinner Elmer
305 Senall & Dowdle barbers	Spinner Johanna Mrs furnished rooms
Copley Lelia M Mrs beauty shop	711 People's A M Zion Church
307 Post Smoke Shop	rear Harris John Rev 90
314 National Cash Register Co The	713 Grossman Tina Mrs furnished rooms ©
Fryer Arthur R photog	714 Aloï Garage apt
316 Vacant	715 Dieranian Mark
318 Claremont Restaurant	Dieranian Ariene Mrs
328 Acme Sample Shoes	nurse
330 Franklin's Pants Store	716 Mesick Eliz D Mrs furnished rooms
332 Vacant store	717 Peterson Lillian Mrs furnished rooms h 910
334 Silverman Chas S liquor store	Peterson Harry 911
336 Vacant	718 McKibben John J © 91
342 Ellison Martin L cigars	719 Stewart Delores F Mrs furnished rooms © 91
E Genesee st crosses	720 Ayers Edwd—1 91
S State st crosses	Henderson Delphine Mrs —2 91
421 Hayden Hotel	721 Nigolian Geo G gro 92
Malden Robt A	722 Stewart Anna E Mrs furnished rooms 90
431 University Club of Syracuse	723 Hunter Emmett—1 90
447 Ludden Club The	Stevens Fredk 90
S Townsend st crosses	Milburn Nellie Mrs—2 90
501 Caughey Lena Mrs furnished rooms	Harlow Jane Mrs - 90
501½ Rothschild Alfons phys	724 Solin Bessie Mrs furn rms 93
503 Pollman Viola Mrs furn rms	Solin Joseph 90
505 O'Hara Chas furn rms	725 Vacant
507 Miele Stephen S	725½ Parker Wm Carlisle—2 100
Miele Blanche E Mrs furnished rooms	726 Quartz W Leslie
rear Federal Mogul Service auto accessories	Quartz Blanche P Mrs furnished rooms 100
509 McConnell Jas E restr	727 White Star Grocery apt
rear Keller Machine Co	728 Ayling Wm E phys
510 Kenneth Flats	Ayling Carrie M Mrs ©
Schwab Chas furn rms	Forman av crosses
511 Easter Pearl H furn rms	801 Farrar Blanche Mrs
512 Whiteford Ethel M Mrs furn rms	802 Schwartz Robt
513 Whiteford Ethel M Mrs furnished rooms ©	804 Fenton Chas furn rms
Whiteford Arthur C	805 Craig Marion Mrs furn rms
514 Muserlian Chas restr	806 Seraphim Harry—1
515 Cashman Richd J—1 ©	Pooler Fred—2
Vacant—2	807 Miller Margt
517 Voutsas Maria Mrs gro	Munger Kenneth—2
S McBride st crosses	808 Original Jean's Beans Co
600 Vacant	Vacant—2
601 Empire Service Station	809 Simpson Annette Mrs—1
602 Vacant	Farrish Walter B—2 ©
604 Vacant	810 Phillips Delmy furn rms 100
605 Oatman Charlotte L furnished rooms	811 Ingersoll Lawrence—1 100
606 Hubbard Clyde S furnished rooms ©	Donaldson Helen Mrs—2 100
607 Oatman Charlotte L furnished rooms	813 Garland Benj H funeral dir h 101
608 Sanborn Jos furn rms	814 Fournier Mary J Mrs furnished rooms 101
609 Lewis Marzt W Mrs furnished rooms	Fournier Eug 101
610 Syracuse City Medical Dispensary	815 Sylvahn Luther J furn rms h 100
Tuberculosis Clinic	Johnson Charlotte Mrs—3 100
611 Gilpatrick Mary Mrs furn rms	816 Edward John furn rms 100
Gilpatrick Harvey	817 Meredith Harold 100
613 Langkau Sophia Mrs furn rms	818 Taylor Harry—1
614 Martin Ida Mrs furnished rooms h	Pratt W Henry—1
615 Langkau Sophia Mrs furn rms	Robinson Jas S—2 100
Langkau Frank	Smith Howard—2 100
616 Dubord Peter furn rms h	819 Evans Ida A Mrs—1 © 100
617 Kessler Henry furn rms	Buckley Thos A—2
618 Pete James furn rms	820 Manley Eug P—1 100
619 Brown Florence G Mrs furnished rooms	Annis Harold—1 100
621 Gero Mary Mrs furnished rooms	Rodgers Nathan—2 100
622 Sarkin Leon restr	Bass Cath—2 100
Koegel Henry	821 Sarazin Jos V 100
623 No Return	823 Scriber Alma E Mrs furnished rooms 100
Almond st crosses	Scriber Glenn A © 100
700 Rose Grille restr	824 Maurer Mary Mrs 100
701½ Alexander Thos gro	826 Mello Helen P Mrs gro 100
rear 703 Boyd Chas C auto repr	Ackerman Ida Mrs—2 110
705 Syracuse Day Nursery Inc	827 Service Lubricating Co gas sta 110
707 LaVaute Katherine Mrs furnished rooms	Irving av crosses
LaVaute Alf N	900 Thornton Jas C druggist 11
708 Levador Rose Mrs	901 Frain Martin pimbr 11
709 Sullivan Frank A—1	902 The Sylvester
Moore Margt G Mrs—2	Laws Milton—1 11
	Schlicht Justina—2 11
	Whipple Lewis—2 11
	Watson Florence—3 re
	Christy Jane 11
	Card Warren D—4 11
	Foster Norman 11
	904 Orange Car The citrus fruit 11
	906 Storage 11
	907 Burke F M & Son gro 11

ALMOND ST 1938

758 Cheney Thos G A ☉

ALMOND STREET fr Erie blvd
E south to 601 Burt wds 15, 0
Map K, L 10

University, Walnut or E Colvin
bus to cross streets

East Water st crosses

Castner av ends

110 Brown Chas—2

112 Dieranian Mark restr

E Washington st crosses

203 Kasabian Harry tailor

209 St Philips Episcopal Church

210 Wheeler Clara Mrs

213 Ponzi Peter barber

221 Gold Gate Restaurant

E Fayette st crosses

300 Smith's Lubrication Service

303 Mavrides Lesandros ☉

305 Scotese Albert J

307 Agard Jas F

308 Grant Roy

309 Chapman Mabel Mrs

310 Covey Marjorie Mrs furn-
ished rooms

Covey Alvah C

312 Arroway Frank M truckmn h

E Genesee st crosses

E Jefferson st crosses

500 Strauck Geo L

502 Jarrett Hannah Mrs—1

Darrow Frank—2

504 Anderson Chas J—1

Keller Irvin W—2

506 Vaughan Cecil—1

Lewis Edwd A—2

508 Sabourin Gertrude

510 Reidy Robt L ☉

511 Upton Mabel G Mrs—1

E FAYETTE ST 1938

DIAL 2-0326

rear Vacant	703 Converse Foster—1	9
319 Same as 323 E Genesee	Maurer Harry P—2	
322 Rex Loan Co	Mallory Ada—3	
324 Hotel Martin	rear Boyd Chas C auto rpr	
325 Bunis David magazines	704 Vacant	
326 Claremont Restaurant	705 Syracuse Day Nursery	
328 Rochester Sample Shoes	Orelia Eliz Mrs	
330 Franklin's Pants Shop	706 Vacant	90
332 Fisher Julius clothing	707 Perrett Cora B Mrs furnished	90
334 Silverman Chas S liquor	rooms	90
store	708 Levador Rose Mrs	
336 Vacant	709 Vose Frank—1	9
342 Goldberg Louis cigars	Moore Glen—2	
E Genesee st crosses	rear Pelletier Eva Mrs—1	
S State st crosses	Forsyth Earl—2	
421 Hayden Hotel	710 Spinner Elmer	
Malden Robt A	711 People's A M E Zion	9
431 University Club of Syracuse	Church	apt
439 Wolcott The hotel	rear Mosselle Jos C Rev	"
Cooper Lucy nurse	713 Grossman Paul O furnished	91
447 Ludden Club The	rooms	91
Reid Mary E Mrs	714 Moore's Garage & Service	91
S Townsend st crosses	715 Vacant	9
501 Caughey Lena Mrs furnished	716 Mesick Eliz D Mrs furnished	9
rooms	rooms	
5011 Goldstein Leon A phys	717 Dallas Robt Franklin artist	9
503 Klumbe Nettie Mrs furnished	h	9
rooms	718 McKibben John J	92
505 Felton Mae Belle Mrs fur-	719 Doolittle Eliz A Mrs	
nished rooms	720 Dunbar Nursery School	9
Felton Norman J	Walker Clarence—2	9
507 Miele Stephen S	721 Great A & P Tea Co gros	9
Miele Blanche E Mrs fur-	rear Reel Jas A	
nished rooms	722 Stewart Anna E Mrs fur-	9
rear Onondaga News Agency	nished rooms	9
whol newspapers	723 Adele's Beauty Shop	93
509 McConnell Jas E restr	Labonski Adam—1	9
rear Hoffman Paul M Co auto	Kirby Kenneth	
body rprs	Bryan Henson W—2	
510 Kenneth Flats	Leonard Randolph F	10
King C Eliz Mrs furnished	724 Cleo Carrie E Mrs fur-	10
rooms	nished rooms	
511 Easter Pearl H furnished	725 LePage Ernest barber h	apt
rooms	726 Quartz W Leslie	"
512 Walter Harriet Mrs fur-	Quartz Blanche P Mrs	"
nished rooms	furnished rooms	"
513 Whiteford Ethel Mrs fur-	727 Nigolian Geo G meats	"
nished rooms	728 Ayling Wm E phys	"
Whiteford Arthur	Ayling Carrie M Mrs	"
514 Atlantic Refining Co gas	Forman av crosses	
sta	800 Cadwell Albert W furnished	
515 Cashman Richd J—1	rooms	"
Fitch Everett—2	801 Farrar Blanche Mrs	"
517 Calfidese Crissie Mrs gro	802 Solin Jos	"
S McBride st crosses	803 Kirchbaum Jas—1	10
600 Lord Eva Mrs furnished	Coughlin Marion—2	10
rooms	804 Myers Nellie V furnished	10
601 Alberts Inc gas sta	rooms	10
602 Lord Danl G	Myers Ward E	10
Lord Eva Mrs furnished	805 Beal Howard—1	
rooms	806 Merrill Chas C—1	
604 Chapman Maybell E Mrs fur-	Pooler Fred—2	10
nished rooms	807 O'Leary Michl J	
605 Connolly Frank	808 Original Jean's Beans Co	10
606 Hubbard Clyde S furnished	Vacant—2	
rooms	809 Johnson Albert P surgeon	10
607 Oatman Charlotte L fur-	dentist h—1	10
nished rooms	Farrish Walter R—2	10
608 Lansing Ervilla Mrs fur-	810 Scriber Glenn A	
nished rooms	Scriber Alma E Mrs fur-	10
609 Lewis Margt E furnished	nished rooms	
rooms	811 Peters Blanche Mrs	10
610 Syracuse City Medleal Dis-	812 McNish Anna A Mrs fur-	10
pensary	nished rooms	10
Syracuse City Bureau of	813 Garland Benj H	10
Laboratories	814 Ford Jas H furnished	10
Tuberculosis Clinic	rooms	10
611 Towle Eug S	rooms	10
Towle Lillian E Mrs fur-	815 Carey Michl J—1	10
nished rooms	Colvin Mary A Mrs—2	10
613 Sharpe Nellie Mrs fur-	Smith Leadolph—3	10
nished rooms	Sullivan Mae nurse	10
614 Martin Ida Mrs furnished	816 Fenton Chas A	10
rooms	Fenton Edith M Mrs fur-	
615 Butler Sophie Mrs furnished	nished rooms	11
rooms	817 Pitoniak Tillie Mrs	11
616 Jaques Martha furnished	818 McGuire Edwd P—1	11
rooms	Fountain Wilfred F	
617 Hartley Beverly Mrs fur-	Nolan Catherine Mrs—2	
nished rooms	Steinberg Wm F	11
Hartley Robt	819 Evans Ida A Mrs—1	11
618 Stewart John H	Decranian Mark—2	11
619 Brown Florence G Mrs fur-	820 Decranian Mark boarding	re
nished rooms	house	11
621 Gero Mary Mrs furnished	821 Sarazin Jos V	
rooms	823 Luff Addie Mrs furnished	
622 Harmony Grill	rooms	11
Koegel Henry	824 Kuntzsch Anna J Mrs	11
623 Holdsworth Kenneth W gas	826 Mello Helen P Mrs gro	11
sta	Vacant—2	11
Almond st crosses	827 Service Lubricating Co gas	11
700 Rose Grille restr	sta	11
701 Whitehouse Grocery	Irving av crosses	
	900 Thornton Jas C druggist	11
	901 Frain Martin plmbr	11

241 Almond Street Aka 701-703 E Fayette St

241 Almond Street Aka 701-703 E Fayette St

Syracuse, NY 13210

Inquiry Number: 4684882.3

July 27, 2016

Certified Sanborn® Map Report



6 Armstrong Road, 4th floor
Shelton, CT 06484
Toll Free: 800.352.0050
www.edrnet.com

Certified Sanborn® Map Report

07/27/16

Site Name:

241 Almond Street Aka 701-70
241 Almond Street Aka 701-70
Syracuse, NY 13210
EDR Inquiry # 4684882.3

Client Name:

LCS, Inc
40 La Riviere Dr Ste 100
Buffalo, NY 14202
Contact: Ashley Stegmaier



The Sanborn Library has been searched by EDR and maps covering the target property location as provided by LCS, Inc were identified for the years listed below. The Sanborn Library is the largest, most complete collection of fire insurance maps. The collection includes maps from Sanborn, Bromley, Perris & Browne, Hopkins, Barlow, and others. Only Environmental Data Resources Inc. (EDR) is authorized to grant rights for commercial reproduction of maps by the Sanborn Library LLC, the copyright holder for the collection. Results can be authenticated by visiting www.edrnet.com/sanborn.

The Sanborn Library is continually enhanced with newly identified map archives. This report accesses all maps in the collection as of the day this report was generated.

Certified Sanborn Results:

Certification # B1A8-4258-B109

PO # 16S4107

Project 16S4107

Maps Provided:

- 1990
- 1971
- 1968
- 1961
- 1953
- 1951
- 1910
- 1892



Sanborn® Library search results

Certification #: B1A8-4258-B109

The Sanborn Library includes more than 1.2 million fire insurance maps from Sanborn, Bromley, Perris & Browne, Hopkins, Barlow and others which track historical property usage in approximately 12,000 American cities and towns. Collections searched:

- Library of Congress
- University Publications of America
- EDR Private Collection

The Sanborn Library LLC Since 1866™

Limited Permission To Make Copies

LCS, Inc (the client) is permitted to make up to FIVE photocopies of this Sanborn Map transmittal and each fire insurance map accompanying this report solely for the limited use of its customer. No one other than the client is authorized to make copies. Upon request made directly to an EDR Account Executive, the client may be permitted to make a limited number of additional photocopies. This permission is conditioned upon compliance by the client, its customer and their agents with EDR's copyright policy; a copy of which is available upon request.

Disclaimer - Copyright and Trademark Notice

This Report contains certain information obtained from a variety of public and other sources reasonably available to Environmental Data Resources, Inc. It cannot be concluded from this Report that coverage information for the target and surrounding properties does not exist from other sources. NO WARRANTY EXPRESSED OR IMPLIED, IS MADE WHATSOEVER IN CONNECTION WITH THIS REPORT. ENVIRONMENTAL DATA RESOURCES, INC. SPECIFICALLY DISCLAIMS THE MAKING OF ANY SUCH WARRANTIES, INCLUDING WITHOUT LIMITATION, MERCHANTABILITY OR FITNESS FOR A PARTICULAR USE OR PURPOSE. ALL RISK IS ASSUMED BY THE USER. IN NO EVENT SHALL ENVIRONMENTAL DATA RESOURCES, INC. BE LIABLE TO ANYONE, WHETHER ARISING OUT OF ERRORS OR OMISSIONS, NEGLIGENCE, ACCIDENT OR ANY OTHER CAUSE, FOR ANY LOSS OF DAMAGE, INCLUDING, WITHOUT LIMITATION, SPECIAL, INCIDENTAL, CONSEQUENTIAL, OR EXEMPLARY DAMAGES. ANY LIABILITY ON THE PART OF ENVIRONMENTAL DATA RESOURCES, INC. IS STRICTLY LIMITED TO A REFUND OF THE AMOUNT PAID FOR THIS REPORT. Purchaser accepts this Report "AS IS". Any analyses, estimates, ratings, environmental risk levels or risk codes provided in this Report are provided for illustrative purposes only, and are not intended to provide, nor should they be interpreted as providing any facts regarding, or prediction or forecast of, any environmental risk for any property. Only a Phase I Environmental Site Assessment performed by an environmental professional can provide information regarding the environmental risk for any property. Additionally, the information provided in this Report is not to be construed as legal advice.

Copyright 2016 by Environmental Data Resources, Inc. All rights reserved. Reproduction in any media or format, in whole or in part, of any report or map of Environmental Data Resources, Inc., or its affiliates, is prohibited without prior written permission.

EDR and its logos (including Sanborn and Sanborn Map) are trademarks of Environmental Data Resources, Inc. or its affiliates. All other trademarks used herein are the property of their respective owners.

Sanborn Sheet Key

This Certified Sanborn Map Report is based upon the following Sanborn Fire Insurance map sheets.



1990 Source Sheets

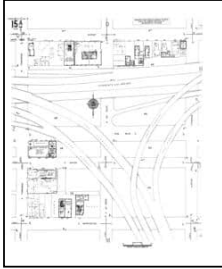

Volume 1A, Sheet 15a
1990

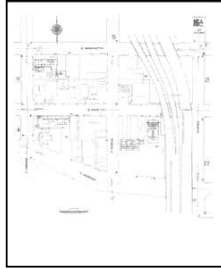

Volume 1A, Sheet 16a
1990

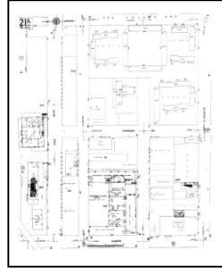

Volume 1A, Sheet 21a
1990

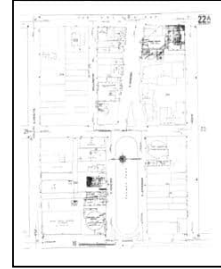

Volume 1A, Sheet 22a
1990

1971 Source Sheets

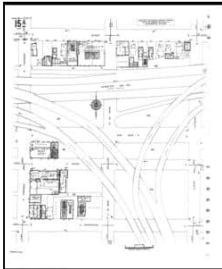

Volume 1A, Sheet 15a
1971

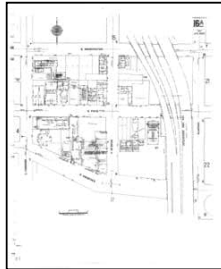

Volume 1A, Sheet 16a
1971

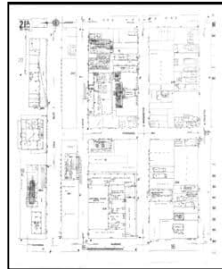

Volume 1A, Sheet 21a
1971

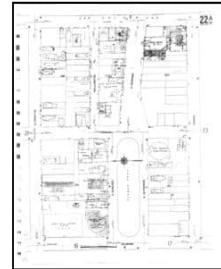

Volume 1A, Sheet 22a
1971

1968 Source Sheets

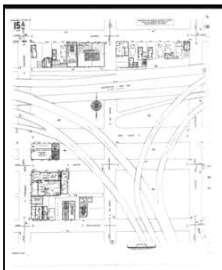

Volume 1A, Sheet 15a
1968

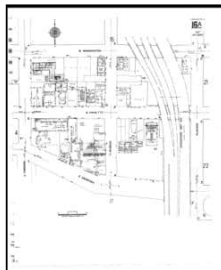

Volume 1A, Sheet 16a
1968

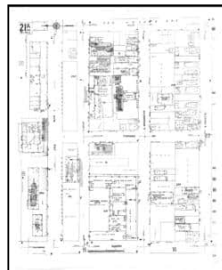

Volume 1A, Sheet 21a
1968

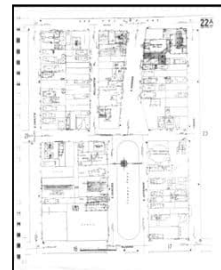

Volume 1A, Sheet 22a
1968

1961 Source Sheets

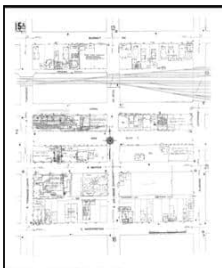

Volume 1A, Sheet 15a
1961



Volume 1A, Sheet 16a
1961

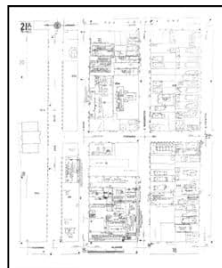

Volume 1A, Sheet 21a
1961



Volume 1A, Sheet 22a
1961

Sanborn Sheet Key

This Certified Sanborn Map Report is based upon the following Sanborn Fire Insurance map sheets.



1953 Source Sheets

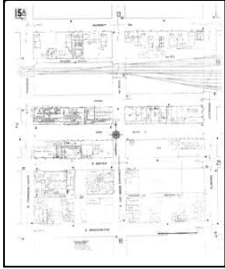

Volume 1A, Sheet 15a
1953



Volume 1A, Sheet 16a
1953

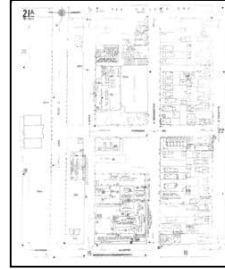

Volume 1A, Sheet 21a
1953

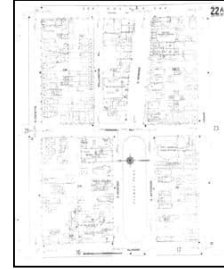

Volume 1A, Sheet 22a
1953

1951 Source Sheets

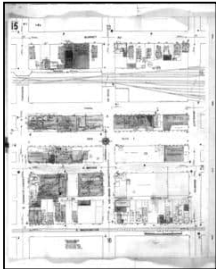

Volume 1, Sheet 15
1951



Volume 1, Sheet 16
1951

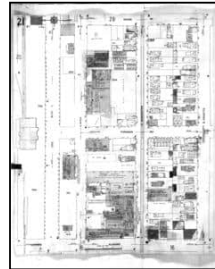

Volume 1, Sheet 21
1951



Volume 1, Sheet 22
1951

1910 Source Sheets

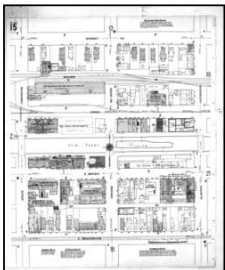

Volume 1, Sheet 15
1910

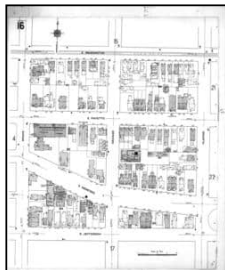

Volume 1, Sheet 16
1910



Volume 1, Sheet 21
1910

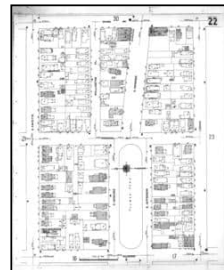

Volume 1, Sheet 22
1910

1892 Source Sheets



Volume 1, Sheet 21
1892



Volume 1, Sheet 22
1892



Volume 1, Sheet 32
1892



Volume 1, Sheet 33
1892

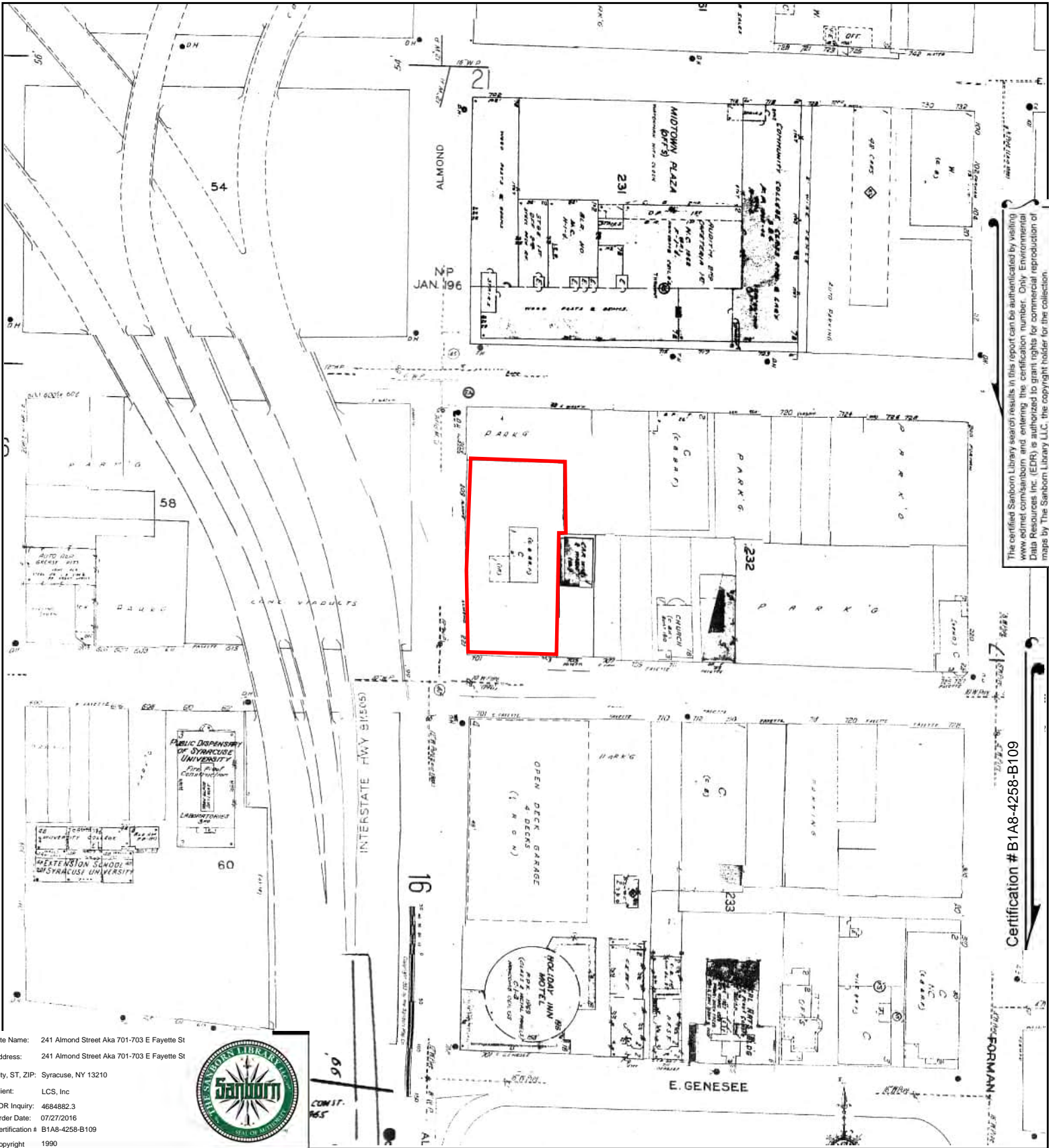

The certified Sanborn Library search results in this report can be authenticated by visiting www.edrinc.com/sanborn and entering the certification number. Only Environmental Data Resources Inc. (EDR) is authorized to grant rights for commercial reproduction of maps by The Sanborn Library LLC, the copyright holder for the collection.

Certification # B1A8-4258-B109

Site Name: 241 Almond Street Aka 701-703 E Fayette St
 Address: 241 Almond Street Aka 701-703 E Fayette St
 City, ST, ZIP: Syracuse, NY 13210
 Client: LCS, Inc
 EDR Inquiry: 4684882.3
 Order Date: 07/27/2016
 Certification # B1A8-4258-B109
 Copyright 1990



This Certified Sanborn Map combines the following sheets.
 Outlined areas indicate map sheets within the collection.

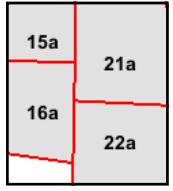
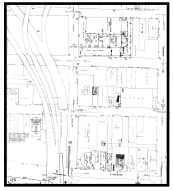

Volume 1A, Sheet 22a
 Volume 1A, Sheet 21a
 Volume 1A, Sheet 16a
 Volume 1A, Sheet 15a



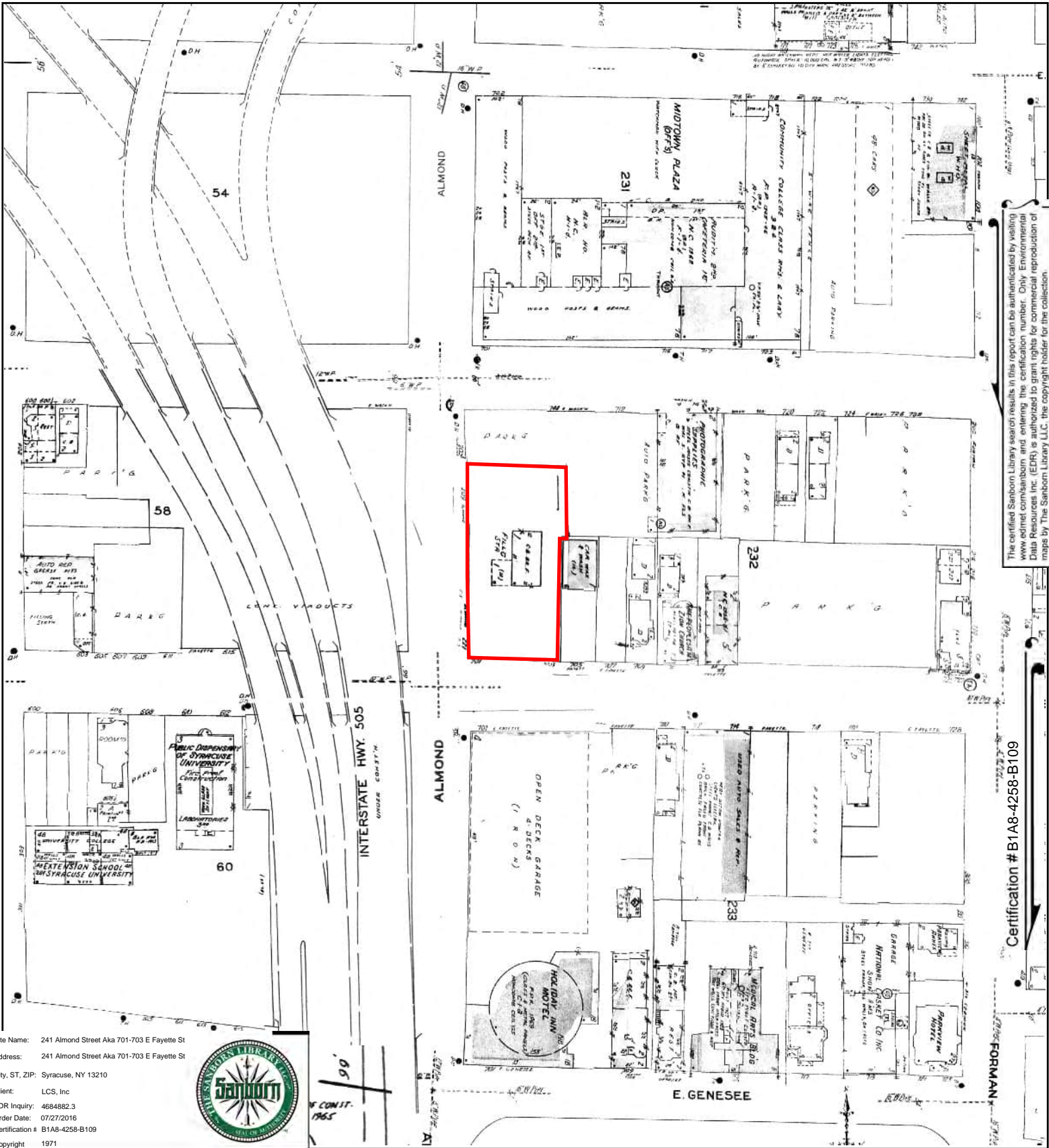

The certified Sanborn Library search results in this report can be authenticated by visiting www.edr.com/sanborn and entering the certification number. Only Environmental Data Resources Inc. (EDR) is authorized to grant rights for commercial reproduction of maps by The Sanborn Library LLC, the copyright holder for the collection.

Certification # B1A8-4258-B109

FORMAN

Site Name: 241 Almond Street Aka 701-703 E Fayette St
 Address: 241 Almond Street Aka 701-703 E Fayette St
 City, ST, ZIP: Syracuse, NY 13210
 Client: LCS, Inc
 EDR Inquiry: 4684882.3
 Order Date: 07/27/2016
 Certification # B1A8-4258-B109
 Copyright 1971



This Certified Sanborn Map combines the following sheets. Outlined areas indicate map sheets within the collection.

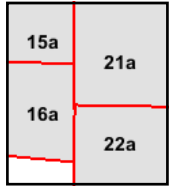
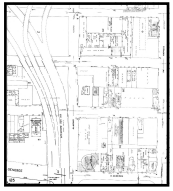
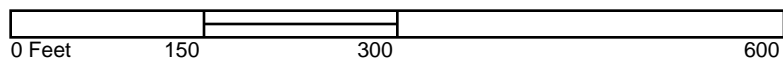

Volume 1A, Sheet 22a
 Volume 1A, Sheet 21a
 Volume 1A, Sheet 16a
 Volume 1A, Sheet 15a



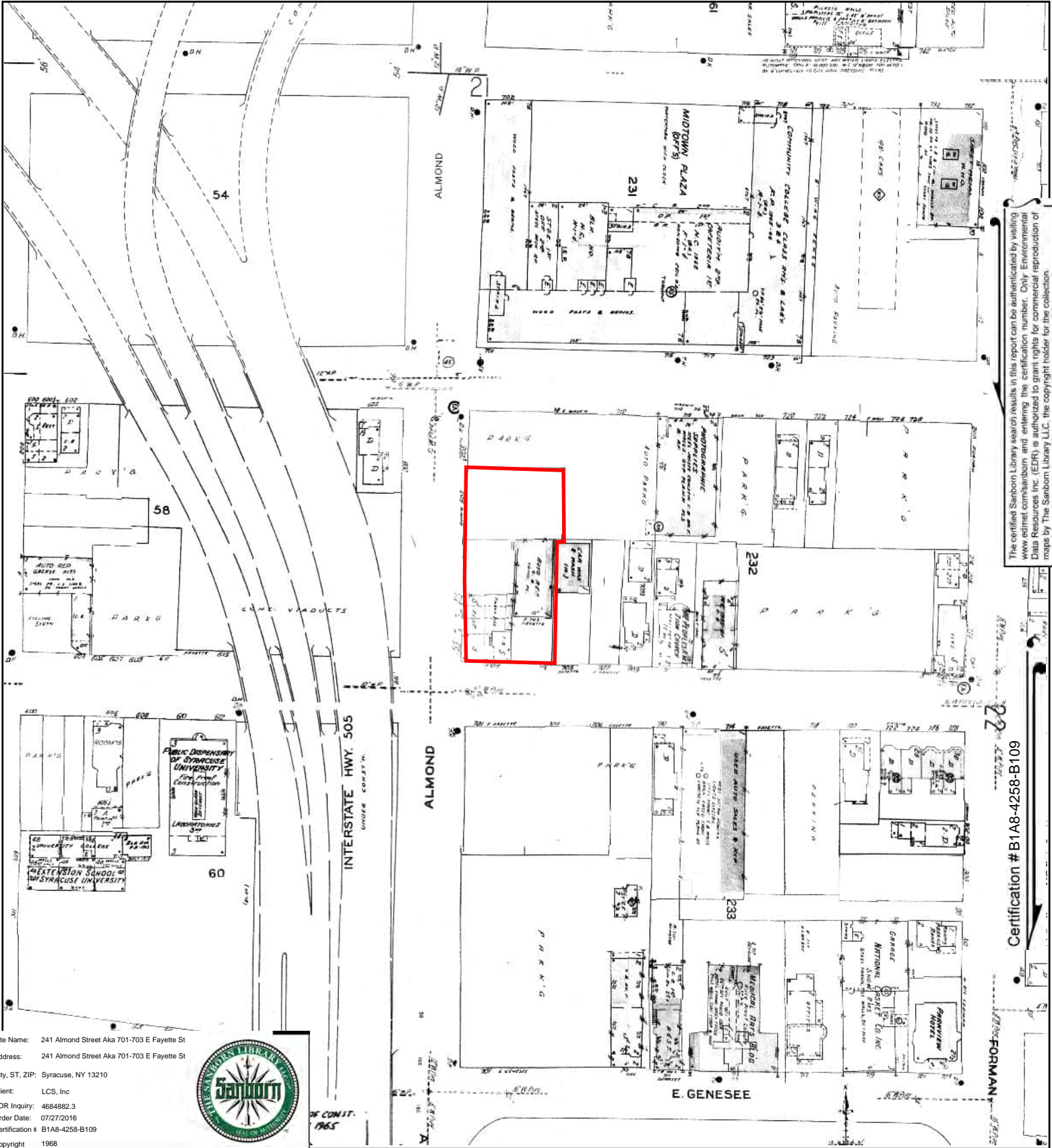

The certified Sanborn Library search results in this report can be authenticated by visiting www.edrnet.com/sanborn and entering the certification number. Only Environmental Data Resources Inc. (EDR) is authorized to grant rights for commercial reproduction of maps by The Sanborn Library LLC, the copyright holder for the collection.

Certification # B1A8-4258-B109

Site Name: 241 Almond Street Aka 701-703 E Fayette St
 Address: 241 Almond Street Aka 701-703 E Fayette St
 City, ST, ZIP: Syracuse, NY 13210
 Client: LCS, Inc
 EDR Inquiry: 4684882.3
 Order Date: 07/27/2016
 Certification # B1A8-4258-B109
 Copyright 1968



This Certified Sanborn Map combines the following sheets. Outlined areas indicate map sheets within the collection.

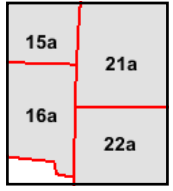
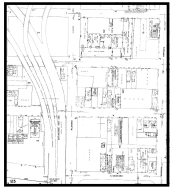
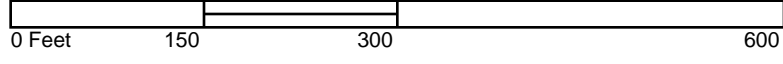

Volume 1A, Sheet 22a
 Volume 1A, Sheet 21a
 Volume 1A, Sheet 16a
 Volume 1A, Sheet 15a



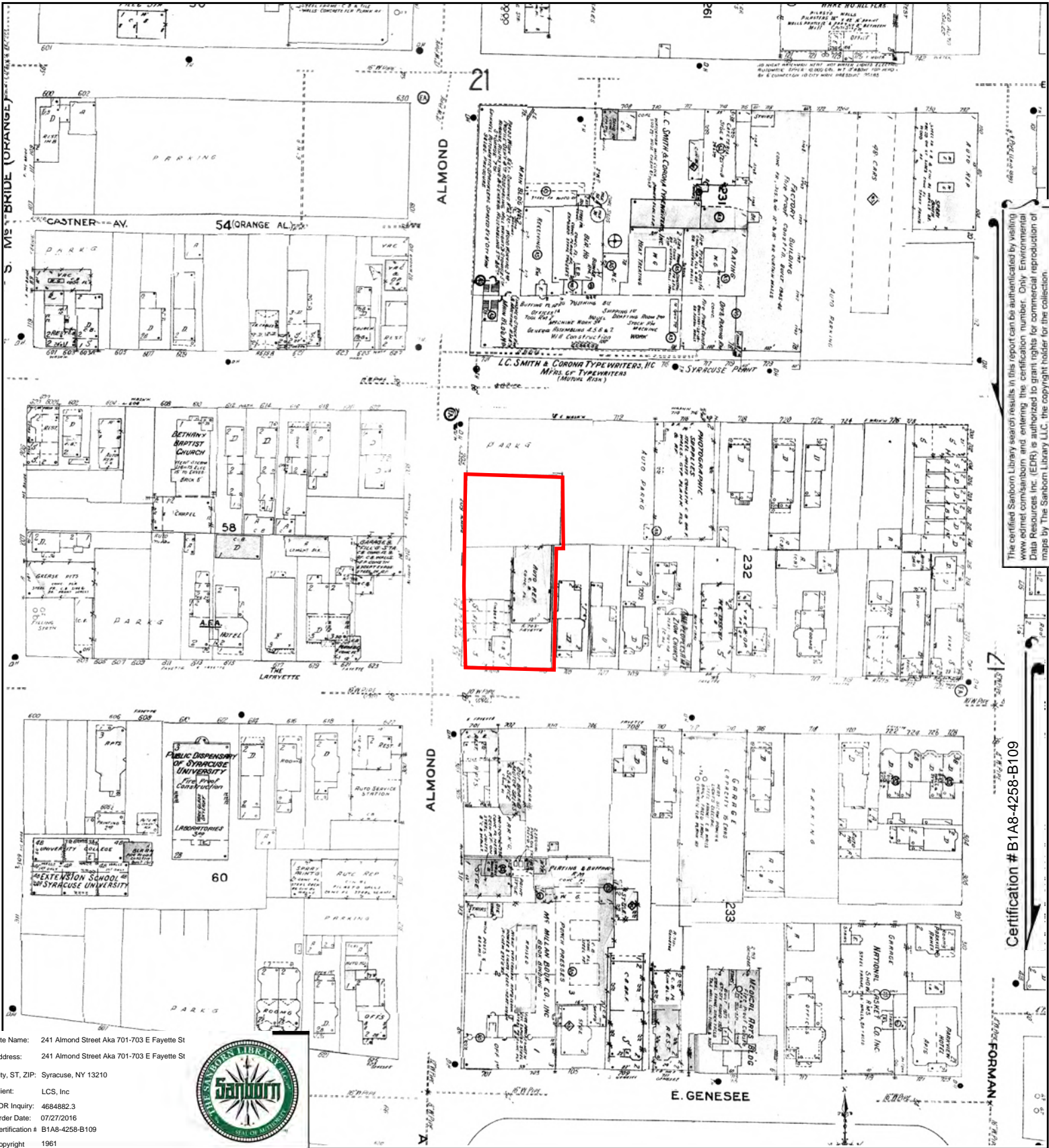

The certified Sanborn Library search results in this report can be authenticated by visiting www.edr.com/sanborn and entering the certification number. Only Environmental Data Resources Inc. (EDR) is authorized to grant rights for commercial reproduction of maps by The Sanborn Library LLC, the copyright holder for the collection.

Certification # B1A8-4258-B109

Site Name: 241 Almond Street Aka 701-703 E Fayette St
 Address: 241 Almond Street Aka 701-703 E Fayette St
 City, ST, ZIP: Syracuse, NY 13210
 Client: LCS, Inc
 EDR Inquiry: 4684882.3
 Order Date: 07/27/2016
 Certification # B1A8-4258-B109
 Copyright 1961



This Certified Sanborn Map combines the following sheets. Outlined areas indicate map sheets within the collection.

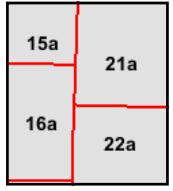
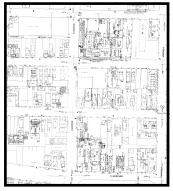

Volume 1A, Sheet 22a
 Volume 1A, Sheet 21a
 Volume 1A, Sheet 16a
 Volume 1A, Sheet 15a



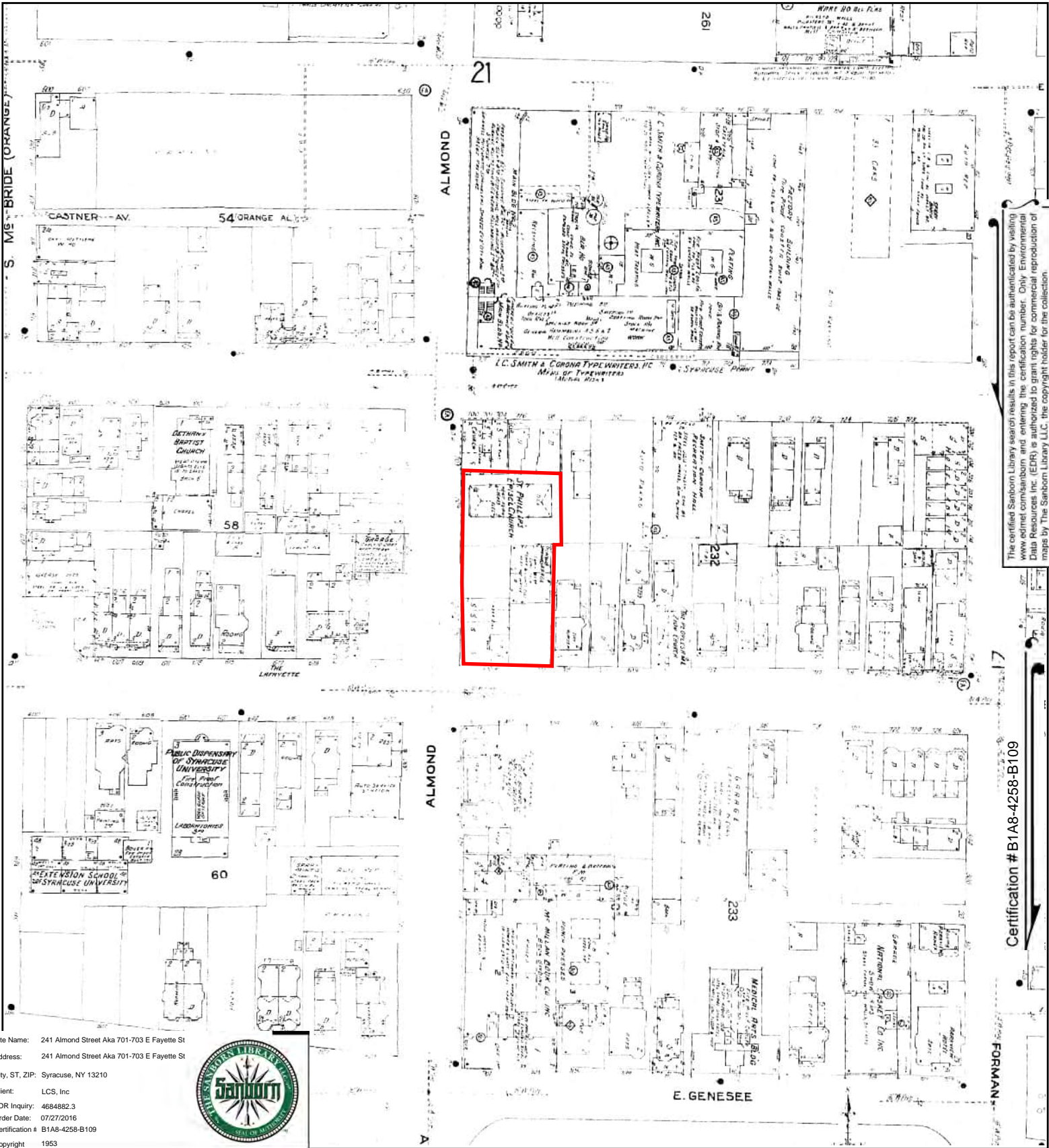

The certified Sanborn Library search results in this report can be authenticated by visiting www.edr.com/sanborn and entering the certification number. Only Environmental Data Resources Inc. (EDR) is authorized to grant rights for commercial reproduction of maps by The Sanborn Library LLC, the copyright holder for the collection.

Certification # B1A8-4258-B109

Site Name: 241 Almond Street Aka 701-703 E Fayette St
 Address: 241 Almond Street Aka 701-703 E Fayette St
 City, ST, ZIP: Syracuse, NY 13210
 Client: LCS, Inc
 EDR Inquiry: 4684882.3
 Order Date: 07/27/2016
 Certification # B1A8-4258-B109
 Copyright 1953



This Certified Sanborn Map combines the following sheets. Outlined areas indicate map sheets within the collection.

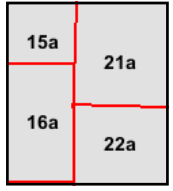
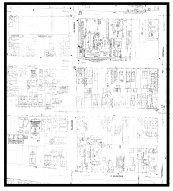

Volume 1A, Sheet 22a
 Volume 1A, Sheet 21a
 Volume 1A, Sheet 16a
 Volume 1A, Sheet 15a



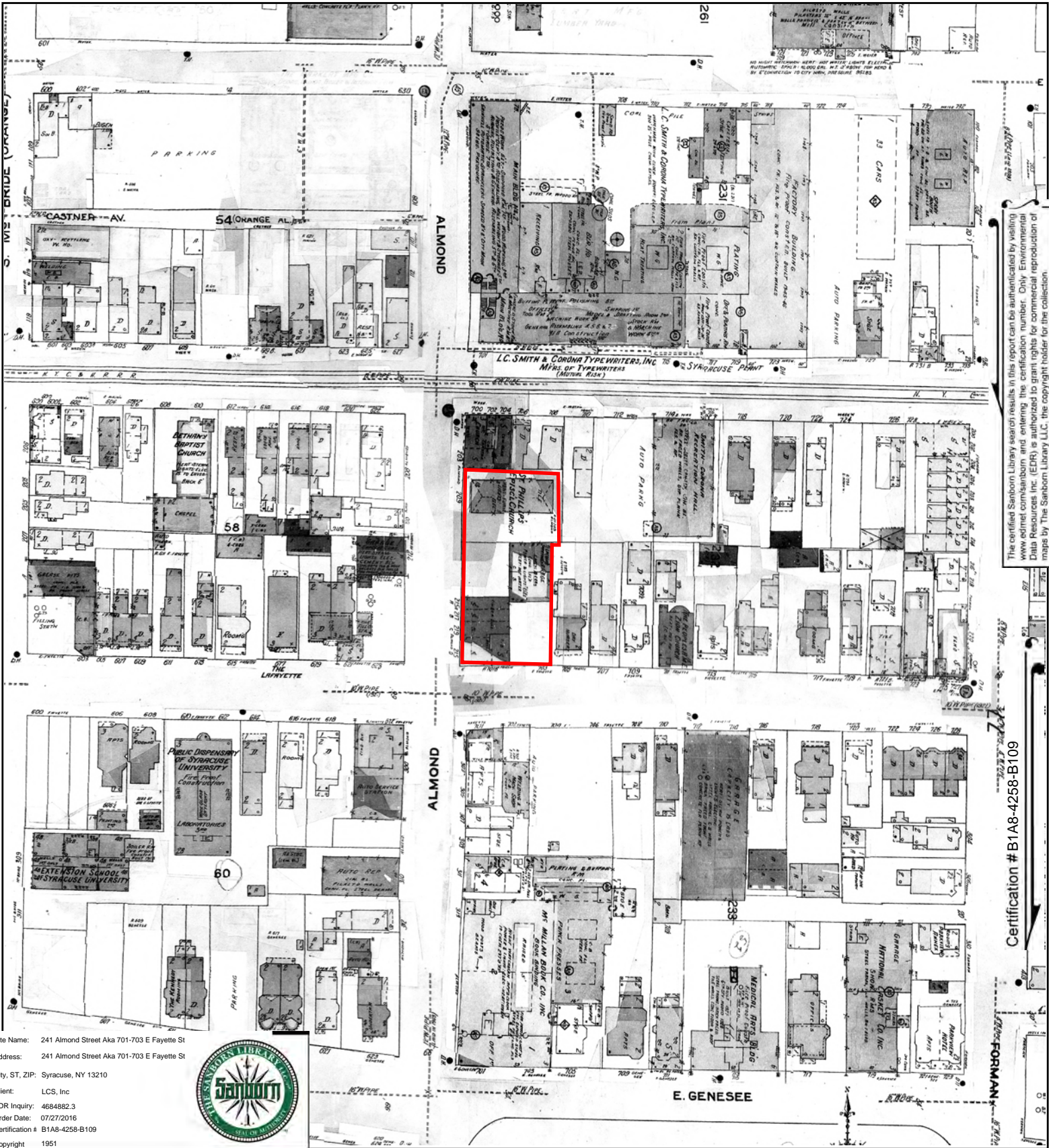

The certified Sanborn Library search results in this report can be authorized by visiting www.edr.com/sanborn and entering the certification number. Only Environmental Data Resources Inc. (EDR) is authorized to grant rights for commercial reproduction of maps by The Sanborn Library LLC, the copyright holder for the collection.

Certification # B1A8-4258-B109

Site Name: 241 Almond Street Aka 701-703 E Fayette St
 Address: 241 Almond Street Aka 701-703 E Fayette St
 City, ST, ZIP: Syracuse, NY 13210
 Client: LCS, Inc
 EDR Inquiry: 4684882.3
 Order Date: 07/27/2016
 Certification # B1A8-4258-B109
 Copyright 1951



This Certified Sanborn Map combines the following sheets. Outlined areas indicate map sheets within the collection.

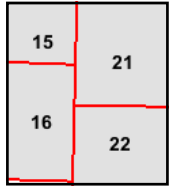
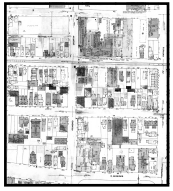

Volume 1, Sheet 22
 Volume 1, Sheet 21
 Volume 1, Sheet 16
 Volume 1, Sheet 15



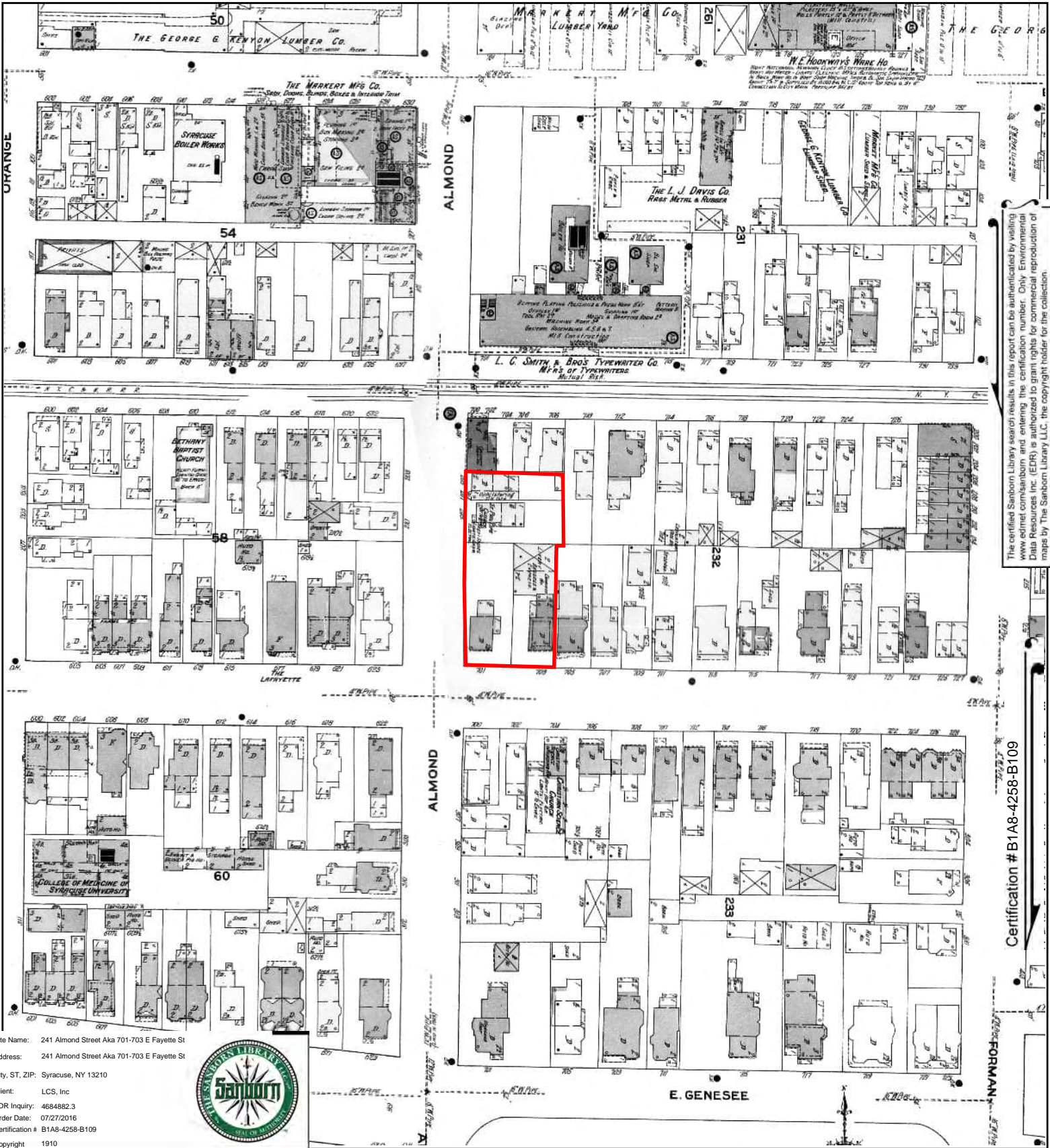

The certified Sanborn Library search results in this report can be authorized by visiting www.edr.com/sanborn and entering the certification number. Only Environmental Data Resources Inc. (EDR) is authorized to grant rights for commercial reproduction of maps by The Sanborn Library LLC, the copyright holder for the collection.

Certification # B1A8-4258-B109

Site Name: 241 Almond Street Aka 701-703 E Fayette St
 Address: 241 Almond Street Aka 701-703 E Fayette St
 City, ST, ZIP: Syracuse, NY 13210
 Client: LCS, Inc
 EDR Inquiry: 4684882.3
 Order Date: 07/27/2016
 Certification # B1A8-4258-B109
 Copyright 1910



This Certified Sanborn Map combines the following sheets. Outlined areas indicate map sheets within the collection.

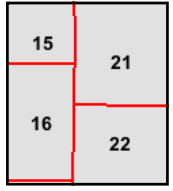
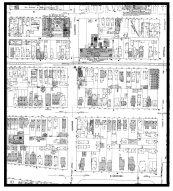

Volume 1, Sheet 22
 Volume 1, Sheet 21
 Volume 1, Sheet 16
 Volume 1, Sheet 15



PHOTOGRAPH VIEWS

Photo 1:



Photo 2:



Photo 3:



Photo 4:



Photo 1: View of the south and west sides of the structure on site

Photo 2: View of the east side of the structure

Photo 3: View of the north side of the structure with garage area shown

Photo 4: View of the structure interior

<p>LCS, INC. 40 LA RIVIERE DRIVE, SUITE 120 BUFFALO, NEW YORK 14202 Project No. 16S4107.24 Photo Date: July 27, 2016</p>	<p><u>SITE PHOTOGRAPHS</u> Commercial Property 701-703 East Fayette Street (aka 241 Almond Street) Syracuse, New York 13202</p>
---	---

PHOTOGRAPH VIEWS

Photo 1:



Photo 2:



Photo 3:



Photo 4:



- Photo 1: View of the garage area
- Photo 2: View of a former in-ground lift and pit.
- Photo 3: View of a former in-ground lift and floor drain
- Photo 4: View of the standing water in the pit.

PHOTOGRAPH VIEWS

Photo 1:



Photo 2:



Photo 3:



Photo 4:



- Photo 1: View of the stored chemicals
- Photo 2: View of the stored chemicals
- Photo 3: View of the former fuel pump location
- Photo 4: View of the parking area

<p>LCS, INC. 40 LA RIVIERE DRIVE, SUITE 120 BUFFALO, NEW YORK 14202 Project No. 16S4107.24 Photo Date: July 27, 2016</p>	<p><u>SITE PHOTOGRAPHS</u> Commercial Property 701-703 East Fayette Street (aka 241 Almond Street) Syracuse, New York 13202</p>
--	---

PHOTOGRAPH VIEWS

Photo 1:



Photo 2:



Photo 3:



Photo 4:



Photo 1: View of the south adjacent parking garage

Photo 2: View of the east adjacent car wash

Photo 3: View of the north adjacent parking area

Photo 4: View of the west adjacent parking area

<p>LCS, INC. 40 LA RIVIERE DRIVE, SUITE 120 BUFFALO, NEW YORK 14202 Project No. 16S4107.24 Photo Date: July 27, 2016</p>	<p><u>SITE PHOTOGRAPHS</u> Commercial Property 701-703 East Fayette Street (aka 241 Almond Street) Syracuse, New York 13202</p>
--	---



**Geophysical Survey and Limited and Focused
Subsurface Soil Investigation Report for the
Property Identified as:**

**Vacant Commercial Building
701-703 East Fayette Street
aka 241 Almond Street
Syracuse, New York 13202**

**LCS PROJECT # 16S4107.22
NYSDEC SPILL # 16-05568**

SEPTEMBER 22, 2016

Buffalo. Rochester. Syracuse. Albany. Mid Hudson. New York City. Connecticut. Cleveland.
Pittsburgh. Wilkes Barre. Harrisburg. Allentown. Delaware. Maryland. Washington, DC.
Virginia. North Carolina.

September 22, 2016

Ms. Lindsay Weichert
M&T Bank
101 South Salina Street
Syracuse, New York 13202

**Re: Geophysical Survey and Limited and Focused Subsurface Soil Investigation
Vacant Commercial Building
701 East Fayette Street (aka 241 Almond Street)
Syracuse, New York 13202
LCS Project No. 16S4107.22 (Related too 16S4107.24)
NYSDEC Spill # 1605568**

Dear Ms. Weichert:

Background

At your request, Lender Consulting Services, Inc. (LCS) performed a geophysical survey and limited and focused subsurface soil investigation, at the Vacant Commercial Building, located at 701 East Fayette Street (aka 241 Almond Street) Syracuse, New York 13202 (See Figure 1). The subject property measures approximately 0.43 acre and is developed with a single-story, 1,680 square foot structure that was constructed in 1960. The subject property is located in a highly developed commercial and residential area. The topography of the site is generally level at grade.

This investigation was recommended based on the information gathered by LCS during a Transaction Screen Environmental Site Assessment Report for the above-referenced property, dated August 5, 2016. Through that report, the following recognized environmental conditions were identified warranting intrusive study at that time.

- According to historical sources, the subject property has included automotive repair from at least 1938 through at least 1968 and a gasoline station from at least 1978 through at least 1983. LCS noted a former fuel pump island area on-site and two former in-ground lifts within the structure. Furthermore, floor drains were noted within the subject structure; the discharge point was unknown. The cylinders/pits from the former lifts and floor drains were noted to be filled with water.

Due to the discovery of petroleum impact, as required by law, the New York State Department of Environmental Conservation (NYSDEC) was notified and spill number 1605568 was assigned to the site. Dan LaSalle has been assigned to the site as the spill investigator.

Introduction

The purpose of this geophysical survey and intrusive study was to investigate the potential presence of underground storage tanks (USTs) and to assess the environmental quality of on-site soil and groundwater in accessible locations of the subject property due to the environmental concerns identified above. Soil samples were collected for stratigraphic characterization and field monitoring. Select soil samples were submitted for laboratory analysis to supplement field observations.

Buffalo. Rochester. Syracuse. Albany. Mid Hudson. New York City. Connecticut. Cleveland.
Pittsburgh. Wilkes Barre. Harrisburg. Allentown. Delaware. Maryland. Washington, DC.
Virginia. North Carolina.

The work completed is generally consistent with LCS' August 9, 2016, proposal to Ms. Weichert, authorized on August 17, 2016, with the following exception(s). LCS had originally planned on installing three temporary groundwater monitoring wells proximate to the recognized environmental conditions; however, no wells were not installed as groundwater was not encountered in any of the test borings.

The following is a summary of the methods and results of the investigation.

Methods of Investigation

Geophysical Survey

On August 25, 2016, a limited geophysical survey was conducted by Ground Penetrating Radar Systems, Inc. (GPRS) in an effort to better determine the location of unknown historic underground storage tanks (USTs), fueling system components, or other subsurface structures of potential concern (Figure 2). This work also served to reduce the possibility of damaging an underground utility during the intrusive investigation. Prior to collection of soil/water samples, the portion of the subject property proximate to the existing building was surveyed using a combination of ground penetrating radar (GPR) and utility tracing instruments.

Soil

Soil samples were collected on September 1, 2016, with a truck-mounted percussion and hydraulically driven drive system equipped with an approximate 2-inch diameter, approximate 48-inch long macro-core sampler. Soil samples were collected within each borehole continuously from the ground surface until a depth of between approximately 3.0 and 16.0 feet below the ground surface (ft. bgs). Any downhole equipment was decontaminated with an Alconox and tap water wash and tap water rinse between boreholes. The cutting shoes were decontaminated in a similar manner between collection of each sample.

The physical characteristics of all soil samples were classified using the Unified Soil Classification System (USCS) (Visual-Manual Method) and placed in separate sealable containers to allow any vapors to accumulate in the headspace. After several minutes, the container was opened slightly and total volatile organic compound (VOC) concentrations in air within the sample container were measured using a photoionization detector (PID). (The PID is designed to detect VOCs, such as those associated with petroleum and some solvents.) Based on the field observations and/or screening results, soils were selected for analysis (see below).

Sample Analysis

Following labeling of the laboratory-supplied sample containers, selected samples were placed on ice. The samples were then submitted, under standard chain-of-custody, to a New York State Department of Health (NYSDOH) approved laboratory for analysis in accordance with the United States Environmental Protection Agency (USEPA) SW-846 Methods as summarized below. The analytical methods were chosen based on LCS' experience with sites of similar use.

The following table summarizes the specific analytical testing performed and their respective sample locations.

Sample Location	Analytical Testing Performed	Recognized Environmental Condition
Soil		
BH3 (8-10 ft. bgs)	TCL + CP-51 VOC and CP-51 SVOC	Historic gasoline station and automotive repair operations
BH5 (10-12 ft. bgs)		
BH8 (2-4 ft. bgs)		
BH12 (8-12 ft. bgs)		
BH13 (8-10 ft. bgs)		

ft. bgs = feet below ground surface

TCL+CP-51 VOCs = Target Compound and Commissioner Policy List volatile organic compounds via USEPA Test Method 8260

CP-51 SVOCs = Commissioner Policy List semi-volatile organic compounds via USEPA Test Method 8270

Results of Field Investigation

Geophysical Survey

Based on the results of the geophysical survey, GPRS did not encounter any apparent USTs or apparent UST graves. Three concrete pads were identified below the asphalt surface. It is believed that there is steel within the slabs of concrete because of the limited view with the radar. Two of the concrete pads were located on the southeastern portion of the subject property, and the third concrete pad was located off of the northeast corner of the building. GPRS stated that no USTs are believed to be associated with the concrete pads as no conduit or other lines were identified extending from either pad.

Intrusive investigation

Fourteen boreholes (BH1 through BH14) were completed in accessible areas of the subject property proximate to the environmental concerns. (See Figure 2.) A total of 70 soil samples were collected for geologic description. Fill material consisting of asphalt, concrete, brick, and sand, was noted within test borings BH1 through BH14 to a maximum depth of approximately 7.5 ft. bgs. Generally, the native soils encountered consisted of varying mixtures of sand to the bottom of the test borings. No apparent groundwater was encountered in any of the test borings.

Equipment refusal was encountered within test borings BH1, BH7, BH8, BH9, BH11, BH13, and BH14 between approximately 3.0 and 13.2 ft. bgs. The cause of the equipment refusal could not be determined, but is suspected to be caused by shallow bedrock.

PID measurements were above total ambient air background VOC measurements (i.e., 0.0 parts per million, ppm) in the soil samples collected. These elevated concentrations ranged from 0.5 parts per million (ppm) to 1,300 ppm (BH13, ~8-10 ft. bgs). Petroleum-type odors were detected in soil samples collected from test borings BH3 through BH8 and BH11 through BH13 between approximately 0.6 and 16 ft. bgs. Petroleum-type staining was observed in soil samples collected from test borings BH6 and BH13 between approximately 7.8 and 12 ft. bgs. In LCS' experience, the PID measurements and field observations (i.e., odors/staining) suggest some VOC impact proximate to the historic gasoline station.

Refer to the attached subsurface logs for soil classification for each sample interval, field observations and PID measurements.

Investigation Analytical Results

The soil samples collected and analyzed detected the following analytes. The respective concentrations as well as applicable regulatory guidance values are also listed for comparison. Analytes not detected are not shown.

SOIL TESTING RESULTS

VOCs by USEPA SW-846 Method 8260

Sample ID	BH3	BH5	BH8	BH12	BH13	CP-51 Soil Cleanup Levels
Date Sampled	8/31/16	8/31/16	8/31/16	8/31/16	8/31/16	
Sample Depth	8-10 ft. bgs	10-12 ft. bgs	2-4 ft. bgs	8-12 ft. bgs	8-10 ft. bgs	
Units	µg/kg	µg/kg	µg/kg	µg/kg	µg/kg	µg/kg
Cyclohexane	1,640	36,900	568	322	8,110	NL
Methyl Cyclohexane	6,240	113,000	4,550	1,290	31,500	NL
Benzene	334 J	7,670	426	279	8,460	60
Toluene	7,770	346,0200	162 J	827 J	83,400	700
Ethylbenzene	5,600	134,000	2,150	3,310	40,100	1,000
m,p- Xylene	25,300	659,000	3,180	13,700	168,000	260*
o-Xylene	9,630	231,000	269	6,630	64,300	260*
Styrene	<117	<442	<43.5	68.9 J	<421	NL
Isopropylbenzene	1,490 J	22,900	3,070	588 J	7,200 J	2,300
1,2- Dichlorobenzene	<153	<551	<56.8	255	<549	NL
n-Propylbenzene	4,150	62,100	6,670	2,310	19,900	3,900
Sec- Butylbenzene	1,320	8,690	1,140	398	2,770	11,000
p- Isopropyltoluene	1,250	4,990	544	327	1,790 J	10,000
Tert- Butylbenzene	199 J	1,270J	117 J	<36.7	<371	5,900
1,2,4- Trimethylbenzene	31,100	347,000	22,700	20,300	129,000	3,600
1,3,5- Trimethylbenzene	9,980	119,000	5,610	5,560	38,500	8,400
n-Butylbenzene	2,230	19,100	1,830	1,140	6,230	12,000
Naphthalene	5,350	55,100	978	9,480	21,900	12,000

µg/kg = micrograms per kilogram
ft. bgs = feet below ground surface
NL = Not Listed
NA = Not Available

J = Indicates an estimated value

* = Based on the sum of the Total Xylenes.

CP-51 Soil Cleanup Levels = CP-51 Soil Cleanup Guidance October 21, 2010 (Table 3, Soil Cleanup Levels for Gasoline Contaminated Soil).

= Analyte that is detected above the CP-51 Soil Cleanup Levels.

SVOCs by USEPA SW-846 Method 8270

Sample ID	BH3	BH5	BH8	BH12	BH13	CP-51 Soil Cleanup Levels
Date Sampled	8/31/16	8/31/16	8/31/16	8/31/16	8/31/16	
Sample Depth	8-10 ft. bgs	10-12 ft. bgs	2-4 ft. bgs	8-12 ft. bgs	8-10 ft. bgs	
Units	µg/kg	µg/kg	µg/kg	µg/kg	µg/kg	µg/kg
Naphthalene	1,690	2,860	530	2,330	2,920	12,000
Acenaphthylene	40.5 J	<9.023	<81.3	<90.4	<9.01	100,000
Acenaphthene	26.4 J	11.9 J	<79.8	96.5 J	15.6 J	20,000
Fluorene	50.3	<8.64	128 J	170 J	<8.62	30,000
Phenanthrene	154	14.7 J	628	682	15.0 J	100,000
Anthracene	49.0	<8.75	255 J	190 J	<8.73	100,000
Fluoranthene	68.6	10.4	1,1310	697	12.7 J	100,000
Pyrene	121	10.9 J	1,550	761	13.3 J	100,000
Benzo(a)anthracene	28.0 J	5.53 J	623	322 J	7.92 J	1,000
Chrysene	25.6 J	<9.44	638	316 J	<9.42	1,000
Benzo(b)fluoranthene	24.6 J	<8.35	786	347 J	<8.34	1,000
Benzo(k)fluoranthene	14.9 J	<6.08	332 J	149 J	<6.07	800
Benzo(a)pyrene	15.7 J	<6.03	660	300 J	6.40 J	1,000
Indeno (1,2,3-cd) pyrene	8.82 J	<6.74	379	183 J	<6.73	500
Dibenzo(a,h)anthracene	<7.31	<7.1	137 J	<71.1	<7.09	330
Benzo(g,h,i)perylene	22.8 J	<8.67	558	236 J	<8.65	100,000

µg/kg = micrograms per kilogram
ft. bgs = feet below ground surface
MDL = Method Detection Limit
J = Indicates an estimated value.

CP-51 Soil Cleanup Levels = CP-51 Soil Cleanup Guidance October 21, 2010 (Table 3, Soil Cleanup Levels for Fuel Oil Contaminated Soil)

Conclusions

The purpose of this study was to assess the recognized environmental conditions identified in the August 5, 2016, Transaction Screen Environmental Site Assessment (specifically, the historic use of the subject property as a gasoline station and automotive repair facility). Select soil samples were collected from the areas of the recognized environmental conditions.

Geophysical Survey

Based on the results of the geophysical survey, no apparent USTs or apparent UST graves were discovered. Three concrete pads were identified below the asphalt surface. It is believed that there is steel within the slabs of concrete because of the limited view with the radar. Two of the concrete pads were located on the southeastern portion of the subject property, and the third concrete pad was located off of the northeast corner of the building. GPRS noted that no USTs are believed to be associated with the concrete pads as no conduit or other lines were identified extending from any of the pads.

Intrusive Investigation

Field Observations

PID measurements were above total ambient air background VOC measurements (i.e., 0.0 parts per million, ppm) in the soil samples collected. These elevated concentrations ranged from 0.5 parts per million (ppm) to 1,300 ppm (BH13, ~8-10 ft. bgs). Petroleum-type odors were detected in soil samples collected from test borings BH3 through BH8 and BH11 through BH13 between approximately 0.6 and 16 ft. bgs. Petroleum-type staining was observed in soil samples collected from test borings BH6 and BH13 between approximately 7.8 and 12 ft. bgs. In LCS' experience, the PID measurements and field observations (i.e., odors/staining) suggest some VOC impact proximate to the historic gasoline station.

Laboratory Test Results

VOLATILE ORGANIC COMPOUNDS

Eleven VOCs were detected at concentrations above commonly-applied regulatory criteria. The following VOCs were detected in these samples at concentrations above the CP-51 SCOs:

- Benzene, Ethylbenzene, m,p- Xylene, o-Xylene, and 1,2,4- Trimethylbenzene in BH3, BH5, BH8, BH12, and BH13
- Toluene in BH3, BH5, BH12, and BH13
- Isopropylbenzene in BH5, BH8, and BH13
- n-Propylbenzene in BH3, BH5, BH8, and BH13
- 1,3,5- Trimethylbenzene and Naphthalene in BH5 and BH13
- n-Butylbenzene in BH5

Due to the discovery of petroleum contamination, as required by law, the NYSDEC was notified and spill number 16-05568 was assigned to the site; Dan LaSalle is the spill investigator.

Recommendations

LCS recommends that a copy of this report be forwarded to the NYSDEC for review and comment. Following their review, LCS can provide a cost estimate to proceed with additional work that might be required, if any.

Regardless, as with any property, should impacted soils, groundwater or unknown USTs be encountered during future intrusive work (i.e., site redevelopment, utility work, etc.), such would require proper handling.

Thank you for allowing LCS to service your environmental needs. If you have any questions or require additional information, please do not hesitate to call our office.

Sincerely,

Reviewed by:

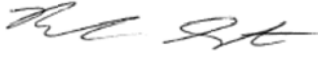

Brandon Stau
Environmental Analyst/ Project Manager



Douglas B. Reid
Sr. VP, Environmental Services

SITE LOCATION MAP

(BALDWINSVILLI

076° 09' 10.35" W
043° 03' 36.50" N

(BREWERTON)

SYRACUSE WEST QUADRANGLE
NEW YORK
TOPOGRAPHIC SERIES

(CICERO)

076° 07' 49.42" W
043° 03' 36.50" N

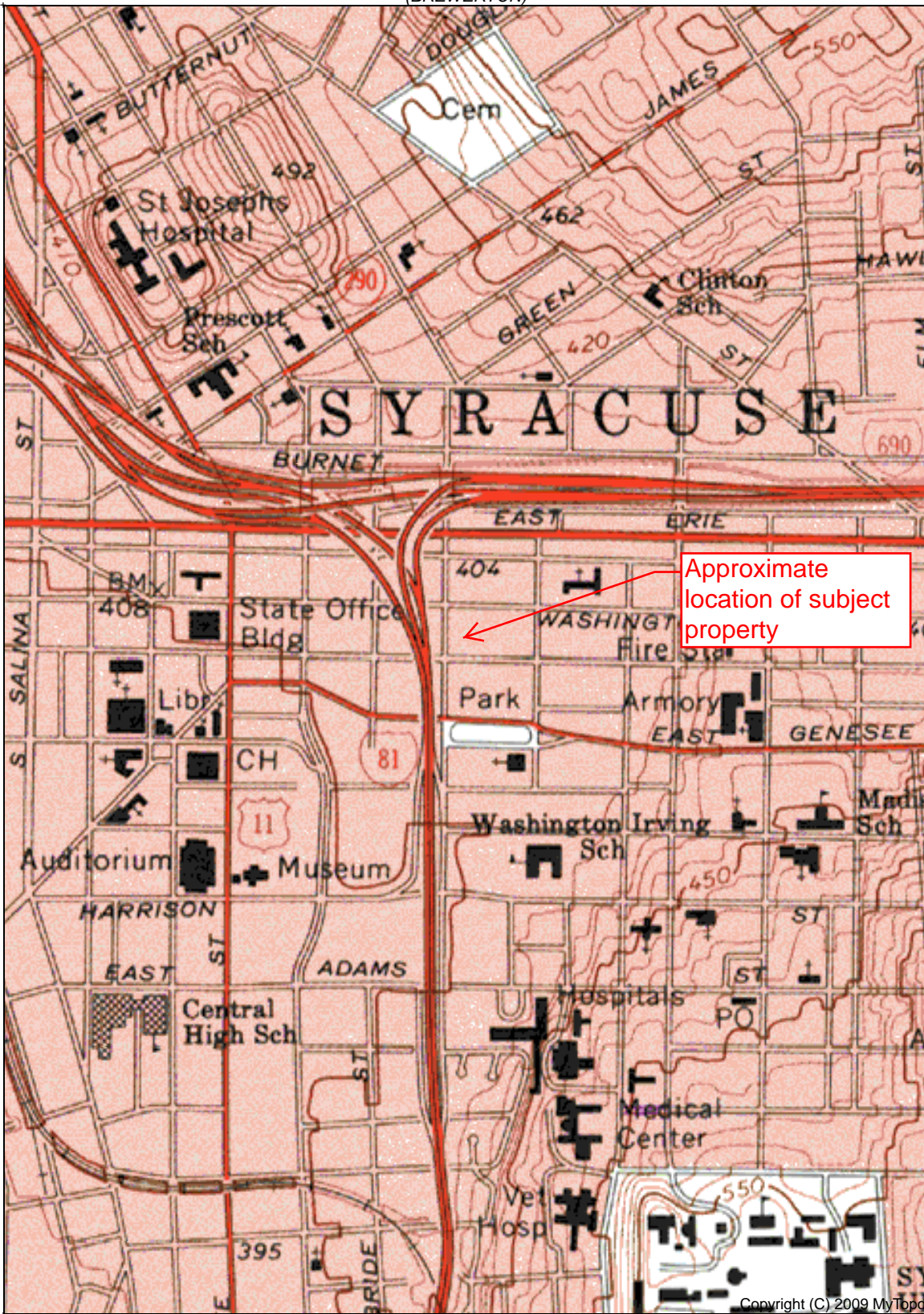

(CAMILLUS)

(SYRACUSE EAST)

043° 02' 12.72" N
076° 09' 10.35" W

(MARCELLUS)

Declination

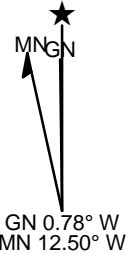

(SOUTH ONONDAGA)

SCALE 1:12000

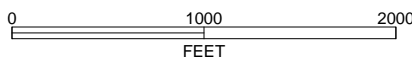

Copyright (C) 2009 MyTopo
Printed: Thu Jul 28, 2016

043° 02' 12.72" N
076° 07' 49.42" W

(JAMESVILLE)

SYRACUSE WEST, NY
1973
Photo revised 1978

CONTOUR INTERVAL 10 FEET
NATIONAL GEODETIC VERTICAL DATUM 1929

SUBSURFACE INVESTIGATION MAP

APPROXIMATE PROPERTY BOUNDARIES

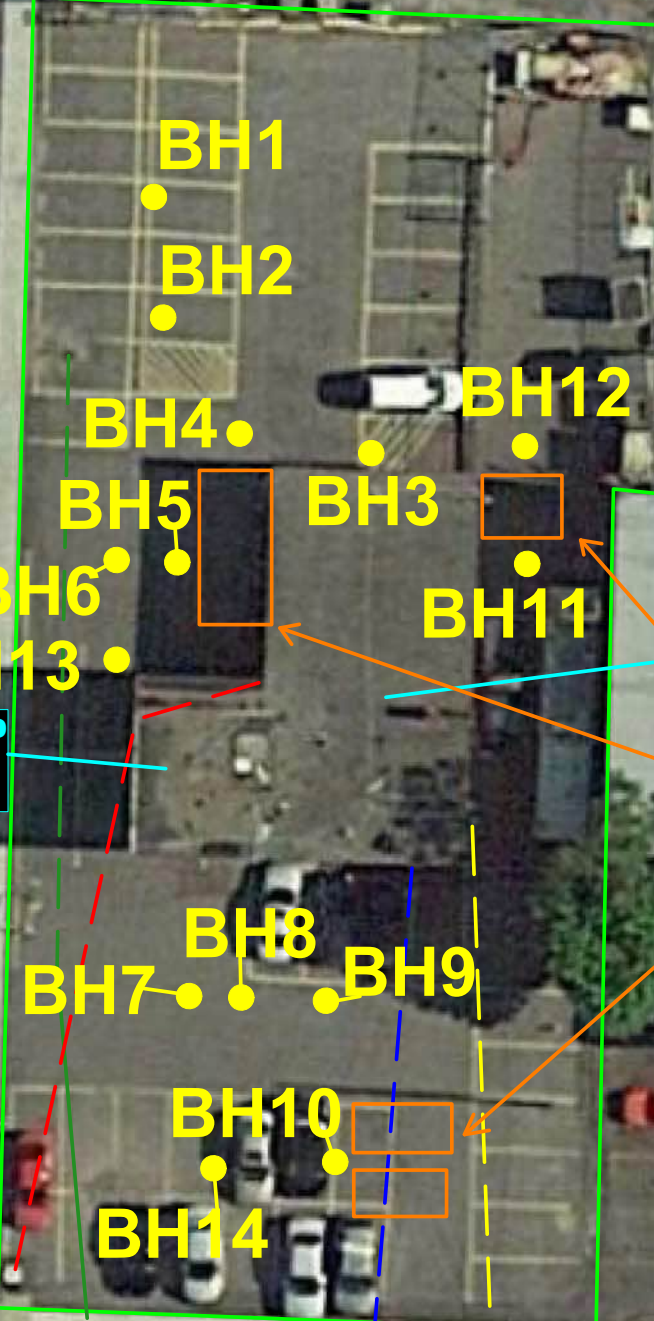

**HISTORIC FILLING STATION
AND AUTO REPAIR**

**CONCRETE
PATCHES**

**FORMER PUMP
LOCATION**

ELECTRIC -----

WATER -----

GAS -----

SEWER -----

ALL LOCATIONS ARE APPROXIMATE

Drawn by: BMS

Checked by: DBR

30 60
Approximate Scale in Feet

LCS Project # 16S4107.22

FIGURE 2 - SITE INVESTIGATION PLAN

701-703 East Fayette Street
aka 241 Almond Street
Syracuse, New York 13202



GEOPHYSICAL REPORT



September 4, 2016

Lender Consulting Services

Attn: Joe Halleck

40 La Riviere Drive, Suite 120, Buffalo, NY 14202

Phone: (800)474-6802

Email: jhalleck@lenderconsulting.com

Subject: Ground Penetrating Radar (GPR) scanning in Syracuse, NY for Utility/UST locate.

Site Address: 701 E. Fayette Street, Syracuse, NY

Lead Technician: Jim Bell

Project Manager of the State of Upstate New York

Ground Penetrating Radar Systems, Inc.

Phone: (315)715-5137

Jim.Bell@gp-radar.com

Table of Contents

1. Overview of GPR
2. Equipment & Capabilities
3. Site Description
4. Inspection Methods
5. Findings
6. Pictures of Site Findings (Data Shots & Site Photos)
7. Qualifications
8. Closing

Jim Bell – Project Manager of Upstate New York
Jim.Bell@gp-radar.com • (315)715-5137

1. Overview of GPR

Ground Penetrating Radar (GPR) is a non-destructive testing technology that sends a series of radar pulses into the surface which reflect back off of anomalies below. As the radar pulses through the ground, the waves bend slightly when encountering a material with differing physical properties, particularly density and conductivity. Thousands of pulses are sent and received in a small area, and the received signals are combined to form a real-time image of what is in the ground. The various places where the radar waves bend are displayed as anomalies which can be interpreted as reinforcing steel, steel pipes, PVC conduits, underground storage tanks, voids, foundations, etc. One of the many advantages of the technology is the ability to locate metal and non-metallic objects as well as determining depth to the object. GPR data acquisition is very fast and results are available immediately, allowing any discovered anomalies to be marked directly in the field. Although confused with X-Ray, GPR uses less than 1% of your cell phones radiation emissions and is safe to work with human presence in close proximity.

2. Equipment and Capabilities

Ground Penetrating Radar (GPR)

- **GSSI SIR-3000**

-GPRS uses a Geophysical Survey Systems Inc. (GSSI) SIR-3000 radar unit. This is the most advanced GPR available. It allows for on-site interpretation, as well as stored data for later processing. This equipment is self-calibrating, allowing more precise depth and location measurements.

-GSSI is the world's leading GPR designer and manufacturer. Information can be found at www.geophysical.com.

- **400 MHZ GSSI Antenna**

-For mid-range scans, we use a 400 MHZ antenna with the SIR-3000 GPR head unit. This antenna allows data collection to a maximum depth of approximately 12' depending on soil conditions. Due to soil conditions the average depth the 400MHz antenna penetrates in New York is 4'-6'.

- **RD-7000 Locator**

-This device detects live power and RF signals underground, allowing us to locate electrical or telephone lines even if they are below the minimum size requirements to be detected by GPR. It also allows us to detect utilities via induction or conduction with an exposed or known surface of the utility.

3. Site Description

The site consisted of all exterior areas at the address listed. There were no impediments obstructing our scanning. As with all projects though, we are not able to see anomalies running parallel to and closer than 2' from any above ground obstruction (i.e. fences, buildings). Depth of penetration on site was consistently around 4' in depth. Markings on the surface were with spay paint on the surface.

4. Inspection Methods

The equipment used consisted of a SIR-3000 operating system along with the 400 MHz antenna. As the equipment is in active operation, real time data is displayed on the monitor that is interpreted by our trained and experienced technician. The images portrayed by the system will show underground anomalies if there are any in the area of concern. While in operation, no radioactive emissions are used.

Our process involved surveying with the GPR antenna within the areas mentioned above. The survey with the GPR unit consisted of making a tight grid pattern, with scans being approximately 3'-5' apart. The scans were made in passes going north/south and east/west. After the areas were scanned thoroughly, we marked the findings accordingly to the location of the anomalies detected below the surface. Markings were completed with paint on the surface.

Once the scans with the radar were completed we made a similar type grid pattern with our RD7000 wand. If any passive radio signals were detected we traced them out to their point of origin, or until it moved away from the general vicinity of work.

5. Findings

After scanning all areas on the premises, we did not locate any areas where there any UST's, or former UST graves were located. We did locate (3) areas where concrete pads had been covered with asphalt. Although we believe we would have been able to see any tanks beneath these concrete pads, it must be stated that the steel within the slabs limited the penetration depth of the radar. Two of these pads were located on the southeastern portion of the facility; the third pad was located off of the northeast corner of the building on site.

We also did not detect any pipes running from the pads on the southeastern portion of the facility. This would lead us to believe that there are no UST's beneath the pads, as there would be conduits, fuel lines, and vent pipes running to and from the tanks.

For the rest of the findings, please see the attached site photos. They will be broken down by the side of the building they are located.

Pictures of Site Findings

West (Front)- Site Lighting





Jim Bell – Project Manager of Upstate New York
Jim.Bell@gp-radar.com • (315)715-5137



Jim Bell – Project Manager of Upstate New York
Jim.Bell@gp-radar.com • (315)715-5137

Pictures of Site Findings

West Side of Building (Front)- Storm Drain



Jim Bell – Project Manager of Upstate New York
Jim.Bell@gp-radar.com • (315)715-5137



Jim Bell – Project Manager of Upstate New York
Jim.Bell@gp-radar.com • (315)715-5137

Pictures of Site Findings

South Side of Building- Possible Water Line





Jim Bell – Project Manager of Upstate New York
Jim.Bell@gp-radar.com • (315)715-5137



Jim Bell – Project Manager of Upstate New York
Jim.Bell@gp-radar.com • (315)715-5137

Pictures of Site Findings

South Side of Building- Gas Line





Jim Bell – Project Manager of Upstate New York
Jim.Bell@gp-radar.com • (315)715-5137



Jim Bell – Project Manager of Upstate New York
Jim.Bell@gp-radar.com • (315)715-5137



Jim Bell – Project Manager of Upstate New York
Jim.Bell@gp-radar.com • (315)715-5137

Pictures of Site Findings

South Side of Building- Concrete Pads



Jim Bell – Project Manager of Upstate New York
Jim.Bell@gp-radar.com • (315)715-5137



Jim Bell – Project Manager of Upstate New York
Jim.Bell@gp-radar.com • (315)715-5137

6. Qualifications

Ground Penetrating Radar Systems, Inc. (GPRS) was started in October 2001, by Matt Aston. The original intention in starting this business was to give contractors a reliable way to “see” into the concrete slabs in order to avoid cutting embedded electrical conduits and critical reinforcing steel. While GPRS performs this work on a regular basis, there are many other applications in which we use Ground Penetrating Radar to benefit our customer base.

Since our inception, GPRS has grown to be nationwide and has completed over five thousand projects. We are very proud of our ten years of zero recordable incidents. We are very proud of our performance. We have had a reported incident of error on less than one percent of the projects we have completed. Our customers have expressed a high level of satisfaction, as evidenced by the fact that in 2010, nearly 80% of our business was either repeat or referred by our customers. GPRS has been involved on projects ranging from small residential jobs to major construction projects with values in excess of \$1 Billion.

7. Closing

Thank you for the opportunity to serve you on this project. I hope this report has answered all the questions you had regarding this survey. However if there is anything you have questions about or feel was omitted, please do not hesitate to contact me.

Thank you,

Jim Bell

Project Manager of the Upstate New York Office

Ground Penetrating Radar Systems, Inc.

Phone: (315)715-5137

Jim.Bell@gp-radar.com

SUBSURFACE LOGS



SUBSURFACE LOG

PROJECT/ LOCATION: 701 East Fayette Street, Syracuse, New York PROJECT No. 16S4107.22
 CLIENT: M&T Bank BORING/WELL No. BH7
 DATE STARTED: 8/31/16 DATE COMPLETED: 8/31/16 RECORDED BY: SK
 GROUNDWATER DEPTH WHILE DRILLING: NA AFTER COMPLETION: NA
 WEATHER: 80 °F, Sunny DRILL RIG: Geo-probe DRILLER: Trec. Environmental
 DRILL SIZE/TYPE: Macro-core SAMPLE HAMMER: WEIGHT NA FALL NA

Sample No.	PID/HNu Reading (ppm)	Depth (Feet)	Type *	Blows/6"	N	Recovery (Inches)	Material Classification and Description (Unified Soil Classification System-Visual Manual Method)
1	28.4	0.6-3	U	-	-	10	0 – 0.6 ft. Asphalt 0.6 – 3 ft. Dark brown gravelly sand (medium, dense, dry) Refusal encountered at ~3.0 ft. bgs.

NOTES NA = Not Applicable Fill to ~3.0 ft. bgs
 ft. bgs = feet below ground surface Slight suspect odors detected at ~0.6 – 3.0 ft. bgs.

*SS - SPLIT-SPOON SAMPLE U - UNDISTURBED TUBE P - PISTON TUBE C - CORE

ANALYTICAL RESULTS

Lender Consulting Services - NY

Sample Delivery Group: L857114
Samples Received: 09/01/2016
Project Number: 16S4107.22
Description: 701 East Fayette St - Syracuse, NY

Report To: Mr. Doug Reid
40 La Riviere Dr., Ste. 120
Buffalo, NY 14202









Entire Report Reviewed By:



T. Alan Harvill
Technical Service Representative

Results relate only to the items tested or calibrated and are reported as rounded values. This test report shall not be reproduced, except in full, without written approval of the laboratory. Where applicable, sampling conducted by ESC is performed per guidance provided in laboratory standard operating procedures: 060302, 060303, and 060304.



¹Cp: Cover Page	1	
²Tc: Table of Contents	2	
³Ss: Sample Summary	3	
⁴Cn: Case Narrative	4	
⁵Sr: Sample Results	5	
BH3 8-10 L857114-01	5	
BH5 10-12 L857114-02	7	
BH8 2-4 L857114-03	9	
BH12 8-12 L857114-04	11	
BH13 8-10 L857114-05	13	
⁶Qc: Quality Control Summary	15	
Total Solids by Method 2540 G-2011	15	
Volatile Organic Compounds (GC/MS) by Method 8260C	16	
Semi Volatile Organic Compounds (GC/MS) by Method 8270D	20	
⁷Gl: Glossary of Terms	22	
⁸Al: Accreditations & Locations	23	
⁹Sc: Chain of Custody	24	

SAMPLE SUMMARY



BH3 8-10 L857114-01 Solid

Collected by
Shane Kessler

Collected date/time
08/31/16 09:30

Received date/time
09/01/16 09:00

Method	Batch	Dilution	Preparation date/time	Analysis date/time	Analyst
Semi Volatile Organic Compounds (GC/MS) by Method 8270D	WG905064	1	09/05/16 03:10	09/05/16 12:04	KMP
Total Solids by Method 2540 G-2011	WG904770	1	09/02/16 14:20	09/04/16 09:50	KDW
Volatile Organic Compounds (GC/MS) by Method 8260C	WG905608	405	09/07/16 23:29	09/09/16 00:27	JAH

1
Cp

2
Tc

3
Ss

4
Cn

BH5 10-12 L857114-02 Solid

Collected by
Shane Kessler

Collected date/time
08/31/16 10:45

Received date/time
09/01/16 09:00

Method	Batch	Dilution	Preparation date/time	Analysis date/time	Analyst
Semi Volatile Organic Compounds (GC/MS) by Method 8270D	WG905064	1	09/05/16 03:10	09/05/16 07:19	KMP
Total Solids by Method 2540 G-2011	WG904770	1	09/02/16 14:20	09/04/16 09:50	KDW
Volatile Organic Compounds (GC/MS) by Method 8260C	WG905608	1500	09/07/16 23:29	09/09/16 00:48	JAH
Volatile Organic Compounds (GC/MS) by Method 8260C	WG905608	3750	09/07/16 23:29	09/09/16 11:35	JAH

5
Sr

6
Qc

7
Gl

BH8 2-4 L857114-03 Solid

Collected by
Shane Kessler

Collected date/time
08/31/16 12:45

Received date/time
09/01/16 09:00

Method	Batch	Dilution	Preparation date/time	Analysis date/time	Analyst
Semi Volatile Organic Compounds (GC/MS) by Method 8270D	WG905064	10	09/05/16 03:10	09/06/16 07:32	KMP
Total Solids by Method 2540 G-2011	WG904770	1	09/02/16 14:20	09/04/16 09:51	KDW
Volatile Organic Compounds (GC/MS) by Method 8260C	WG905608	172	09/07/16 23:29	09/09/16 01:08	JAH

8
Al

9
Sc

BH12 8-12 L857114-04 Solid

Collected by
Shane Kessler

Collected date/time
08/31/16 14:00

Received date/time
09/01/16 09:00

Method	Batch	Dilution	Preparation date/time	Analysis date/time	Analyst
Semi Volatile Organic Compounds (GC/MS) by Method 8270D	WG905064	10	09/05/16 03:10	09/06/16 07:57	KMP
Total Solids by Method 2540 G-2011	WG904770	1	09/02/16 14:20	09/04/16 09:51	KDW
Volatile Organic Compounds (GC/MS) by Method 8260C	WG905608	148	09/07/16 23:29	09/09/16 01:28	JAH

BH13 8-10 L857114-05 Solid

Collected by
Shane Kessler

Collected date/time
08/31/16 15:00

Received date/time
09/01/16 09:00

Method	Batch	Dilution	Preparation date/time	Analysis date/time	Analyst
Semi Volatile Organic Compounds (GC/MS) by Method 8270D	WG905064	1	09/05/16 03:10	09/05/16 07:41	KMP
Total Solids by Method 2540 G-2011	WG904770	1	09/02/16 14:20	09/04/16 09:51	KDW
Volatile Organic Compounds (GC/MS) by Method 8260C	WG905608	1500	09/07/16 23:29	09/09/16 01:48	JAH



All sample aliquots were received at the correct temperature, in the proper containers, with the appropriate preservatives, and within method specified holding times. All MDL (LOD) and RDL (LOQ) values reported for environmental samples have been corrected for the dilution factor used in the analysis. All Method and Batch Quality Control are within established criteria except where addressed in this case narrative, a non-conformance form or properly qualified within the sample results. By my digital signature below, I affirm to the best of my knowledge, all problems/anomalies observed by the laboratory as having the potential to affect the quality of the data have been identified by the laboratory, and no information or data have been knowingly withheld that would affect the quality of the data.

T. Alan Harvill
Technical Service Representative

- ¹ Cp
- ² Tc
- ³ Ss
- ⁴ Cn
- ⁵ Sr
- ⁶ Qc
- ⁷ Gl
- ⁸ Al
- ⁹ Sc



Total Solids by Method 2540 G-2011

Analyte	Result	Qualifier	Dilution	Analysis date / time	Batch
Total Solids	80.8		1	09/04/2016 09:50	WG904770

Volatile Organic Compounds (GC/MS) by Method 8260C

Analyte	Result (dry)	Qualifier	MDL (dry)	RDL (dry)	Dilution	Analysis date / time	Batch
Acetone	U		5010	25000	405	09/09/2016 00:27	WG905608
Benzene	334	J	135	501	405	09/09/2016 00:27	WG905608
Bromochloromethane	U		195	501	405	09/09/2016 00:27	WG905608
Bromodichloromethane	U		127	501	405	09/09/2016 00:27	WG905608
Bromoform	U		213	501	405	09/09/2016 00:27	WG905608
Bromomethane	U		672	2500	405	09/09/2016 00:27	WG905608
Carbon disulfide	U		111	501	405	09/09/2016 00:27	WG905608
Carbon tetrachloride	U		165	501	405	09/09/2016 00:27	WG905608
Chlorobenzene	U		106	501	405	09/09/2016 00:27	WG905608
Chlorodibromomethane	U		187	501	405	09/09/2016 00:27	WG905608
Chloroethane	U		474	2500	405	09/09/2016 00:27	WG905608
Chloroform	U		115	2500	405	09/09/2016 00:27	WG905608
Chloromethane	U		188	1250	405	09/09/2016 00:27	WG905608
Cyclohexane	1640		176	501	405	09/09/2016 00:27	WG905608
1,2-Dibromo-3-Chloropropane	U		526	2500	405	09/09/2016 00:27	WG905608
1,2-Dibromoethane	U		172	501	405	09/09/2016 00:27	WG905608
Dichlorodifluoromethane	U		357	2500	405	09/09/2016 00:27	WG905608
1,1-Dichloroethane	U		99.7	501	405	09/09/2016 00:27	WG905608
1,2-Dichloroethane	U		132	501	405	09/09/2016 00:27	WG905608
1,2-Dichlorobenzene	U		153	501	405	09/09/2016 00:27	WG905608
1,3-Dichlorobenzene	U		120	501	405	09/09/2016 00:27	WG905608
1,4-Dichlorobenzene	U		113	501	405	09/09/2016 00:27	WG905608
1,1-Dichloroethene	U		152	501	405	09/09/2016 00:27	WG905608
cis-1,2-Dichloroethene	U		118	501	405	09/09/2016 00:27	WG905608
trans-1,2-Dichloroethene	U		132	501	405	09/09/2016 00:27	WG905608
1,2-Dichloropropane	U		179	501	405	09/09/2016 00:27	WG905608
cis-1,3-Dichloropropene	U		131	501	405	09/09/2016 00:27	WG905608
trans-1,3-Dichloropropene	U		134	501	405	09/09/2016 00:27	WG905608
Ethylbenzene	5600		148	501	405	09/09/2016 00:27	WG905608
2-Hexanone	U		686	5010	405	09/09/2016 00:27	WG905608
Isopropylbenzene	1490	J	122	5010	405	09/09/2016 00:27	WG905608
2-Butanone (MEK)	U		2350	5010	405	09/09/2016 00:27	WG905608
Methyl Acetate	U		3060	10000	405	09/09/2016 00:27	WG905608
Methyl Cyclohexane	6240		190	501	405	09/09/2016 00:27	WG905608
Methylene Chloride	U		501	2500	405	09/09/2016 00:27	WG905608
4-Methyl-2-pentanone (MIBK)	U		941	5010	405	09/09/2016 00:27	WG905608
Methyl tert-butyl ether	U		106	501	405	09/09/2016 00:27	WG905608
Naphthalene	5350		501	2500	405	09/09/2016 00:27	WG905608
Styrene	U		117	501	405	09/09/2016 00:27	WG905608
1,1,2,2-Tetrachloroethane	U		183	501	405	09/09/2016 00:27	WG905608
Tetrachloroethene	U		139	501	405	09/09/2016 00:27	WG905608
Toluene	7770		218	2500	405	09/09/2016 00:27	WG905608
1,2,3-Trichlorobenzene	U		153	501	405	09/09/2016 00:27	WG905608
1,2,4-Trichlorobenzene	U		194	501	405	09/09/2016 00:27	WG905608
1,1,1-Trichloroethane	U		143	501	405	09/09/2016 00:27	WG905608
1,1,2-Trichloroethane	U		139	501	405	09/09/2016 00:27	WG905608
Trichloroethene	U		140	501	405	09/09/2016 00:27	WG905608
Trichlorofluoromethane	U		192	2500	405	09/09/2016 00:27	WG905608
1,1,2-Trichlorotrifluoroethane	U		183	501	405	09/09/2016 00:27	WG905608
Vinyl chloride	U		146	501	405	09/09/2016 00:27	WG905608

- 1 Cp
- 2 Tc
- 3 Ss
- 4 Cn
- 5 Sr
- 6 Qc
- 7 Gl
- 8 Al
- 9 Sc



Collected date/time: 08/31/16 09:30

L857114

Volatile Organic Compounds (GC/MS) by Method 8260C

Analyte	Result (dry) ug/kg	Qualifier	MDL (dry) ug/kg	RDL (dry) ug/kg	Dilution	Analysis date / time	Batch
o-Xylene	9630		183	501	405	09/09/2016 00:27	WG905608
m&p-Xylenes	25300		166	1000	405	09/09/2016 00:27	WG905608
n-Butylbenzene	2230		129	501	405	09/09/2016 00:27	WG905608
sec-Butylbenzene	1320		101	501	405	09/09/2016 00:27	WG905608
tert-Butylbenzene	199	J	103	501	405	09/09/2016 00:27	WG905608
1,2,4-Trimethylbenzene	31100		106	501	405	09/09/2016 00:27	WG905608
1,3,5-Trimethylbenzene	9980		134	501	405	09/09/2016 00:27	WG905608
n-Propylbenzene	4150		103	501	405	09/09/2016 00:27	WG905608
p-Isopropyltoluene	1250		102	501	405	09/09/2016 00:27	WG905608
(S) Toluene-d8	105			88.7-115		09/09/2016 00:27	WG905608
(S) Dibromofluoromethane	96.6			76.3-123		09/09/2016 00:27	WG905608
(S) a,a,a-Trifluorotoluene	105			87.2-117		09/09/2016 00:27	WG905608
(S) 4-Bromofluorobenzene	101			69.7-129		09/09/2016 00:27	WG905608

- 1 Cp
- 2 Tc
- 3 Ss
- 4 Cn
- 5 Sr
- 6 Qc
- 7 Gl
- 8 Al
- 9 Sc

Semi Volatile Organic Compounds (GC/MS) by Method 8270D

Analyte	Result (dry) ug/kg	Qualifier	MDL (dry) ug/kg	RDL (dry) ug/kg	Dilution	Analysis date / time	Batch
Anthracene	49.0		9.00	40.8	1	09/05/2016 12:04	WG905064
Acenaphthylene	40.5	J	9.29	40.8	1	09/05/2016 12:04	WG905064
Acenaphthene	26.4	J	9.12	40.8	1	09/05/2016 12:04	WG905064
Benzo(a)anthracene	28.0	J	5.29	40.8	1	09/05/2016 12:04	WG905064
Benzo(a)pyrene	15.7	J	6.21	40.8	1	09/05/2016 12:04	WG905064
Benzo(b)fluoranthene	24.6	J	8.60	40.8	1	09/05/2016 12:04	WG905064
Benzo(g,h,i)perylene	22.8	J	8.92	40.8	1	09/05/2016 12:04	WG905064
Benzo(k)fluoranthene	14.9	J	6.26	40.8	1	09/05/2016 12:04	WG905064
Chrysene	25.6	J	9.71	40.8	1	09/05/2016 12:04	WG905064
Dibenz(a,h)anthracene	U		7.31	40.8	1	09/05/2016 12:04	WG905064
Fluoranthene	68.6		8.76	40.8	1	09/05/2016 12:04	WG905064
Fluorene	50.3		8.89	40.8	1	09/05/2016 12:04	WG905064
Indeno(1,2,3-cd)pyrene	8.82	J	6.94	40.8	1	09/05/2016 12:04	WG905064
Naphthalene	1690	J6	6.35	40.8	1	09/05/2016 12:04	WG905064
Phenanthrene	154		8.78	40.8	1	09/05/2016 12:04	WG905064
Pyrene	121		9.60	40.8	1	09/05/2016 12:04	WG905064
(S) Nitrobenzene-d5	95.5			28.3-148		09/05/2016 12:04	WG905064
(S) 2-Fluorobiphenyl	79.1			41.4-134		09/05/2016 12:04	WG905064
(S) p-Terphenyl-d14	67.2			35.8-140		09/05/2016 12:04	WG905064



Total Solids by Method 2540 G-2011

Analyte	Result	Qualifier	Dilution	Analysis date / time	Batch
Total Solids	83.2		1	09/04/2016 09:50	WG904770

Volatile Organic Compounds (GC/MS) by Method 8260C

Analyte	Result (dry) ug/kg	Qualifier	MDL (dry) ug/kg	RDL (dry) ug/kg	Dilution	Analysis date / time	Batch
Acetone	U		18000	90200	1500	09/09/2016 00:48	WG905608
Benzene	7670		487	1800	1500	09/09/2016 00:48	WG905608
Bromochloromethane	U		703	1800	1500	09/09/2016 00:48	WG905608
Bromodichloromethane	U		458	1800	1500	09/09/2016 00:48	WG905608
Bromoform	U		765	1800	1500	09/09/2016 00:48	WG905608
Bromomethane	U		2420	9020	1500	09/09/2016 00:48	WG905608
Carbon disulfide	U		399	1800	1500	09/09/2016 00:48	WG905608
Carbon tetrachloride	U		591	1800	1500	09/09/2016 00:48	WG905608
Chlorobenzene	U		382	1800	1500	09/09/2016 00:48	WG905608
Chlorodibromomethane	U		673	1800	1500	09/09/2016 00:48	WG905608
Chloroethane	U		1710	9020	1500	09/09/2016 00:48	WG905608
Chloroform	U		414	9020	1500	09/09/2016 00:48	WG905608
Chloromethane	U		676	4510	1500	09/09/2016 00:48	WG905608
Cyclohexane	36900		631	1800	1500	09/09/2016 00:48	WG905608
1,2-Dibromo-3-Chloropropane	U		1900	9020	1500	09/09/2016 00:48	WG905608
1,2-Dibromoethane	U		618	1800	1500	09/09/2016 00:48	WG905608
Dichlorodifluoromethane	U		1290	9020	1500	09/09/2016 00:48	WG905608
1,1-Dichloroethane	U		358	1800	1500	09/09/2016 00:48	WG905608
1,2-Dichloroethane	U		478	1800	1500	09/09/2016 00:48	WG905608
1,2-Dichlorobenzene	U		551	1800	1500	09/09/2016 00:48	WG905608
1,3-Dichlorobenzene	U		430	1800	1500	09/09/2016 00:48	WG905608
1,4-Dichlorobenzene	U		408	1800	1500	09/09/2016 00:48	WG905608
1,1-Dichloroethene	U		546	1800	1500	09/09/2016 00:48	WG905608
cis-1,2-Dichloroethene	U		423	1800	1500	09/09/2016 00:48	WG905608
trans-1,2-Dichloroethene	U		476	1800	1500	09/09/2016 00:48	WG905608
1,2-Dichloropropane	U		646	1800	1500	09/09/2016 00:48	WG905608
cis-1,3-Dichloropropene	U		472	1800	1500	09/09/2016 00:48	WG905608
trans-1,3-Dichloropropene	U		481	1800	1500	09/09/2016 00:48	WG905608
Ethylbenzene	134000		536	1800	1500	09/09/2016 00:48	WG905608
2-Hexanone	U		2480	18000	1500	09/09/2016 00:48	WG905608
Isopropylbenzene	22900		438	18000	1500	09/09/2016 00:48	WG905608
2-Butanone (MEK)	U		8440	18000	1500	09/09/2016 00:48	WG905608
Methyl Acetate	U		11000	36100	1500	09/09/2016 00:48	WG905608
Methyl Cyclohexane	113000		685	1800	1500	09/09/2016 00:48	WG905608
Methylene Chloride	U		1800	9020	1500	09/09/2016 00:48	WG905608
4-Methyl-2-pentanone (MIBK)	U		3390	18000	1500	09/09/2016 00:48	WG905608
Methyl tert-butyl ether	U		382	1800	1500	09/09/2016 00:48	WG905608
Naphthalene	55100		1800	9020	1500	09/09/2016 00:48	WG905608
Styrene	U		422	1800	1500	09/09/2016 00:48	WG905608
1,1,2,2-Tetrachloroethane	U		659	1800	1500	09/09/2016 00:48	WG905608
Tetrachloroethene	U		498	1800	1500	09/09/2016 00:48	WG905608
Toluene	346000		783	9020	1500	09/09/2016 00:48	WG905608
1,2,3-Trichlorobenzene	U		552	1800	1500	09/09/2016 00:48	WG905608
1,2,4-Trichlorobenzene	U		700	1800	1500	09/09/2016 00:48	WG905608
1,1,1-Trichloroethane	U		516	1800	1500	09/09/2016 00:48	WG905608
1,1,2-Trichloroethane	U		500	1800	1500	09/09/2016 00:48	WG905608
Trichloroethene	U		503	1800	1500	09/09/2016 00:48	WG905608
Trichlorofluoromethane	U		689	9020	1500	09/09/2016 00:48	WG905608
1,1,2-Trichlorotrifluoroethane	U		659	1800	1500	09/09/2016 00:48	WG905608
Vinyl chloride	U		524	1800	1500	09/09/2016 00:48	WG905608

- 1 Cp
- 2 Tc
- 3 Ss
- 4 Cn
- 5 Sr
- 6 Qc
- 7 Gl
- 8 Al
- 9 Sc



Collected date/time: 08/31/16 10:45

L857114

Volatile Organic Compounds (GC/MS) by Method 8260C

Analyte	Result (dry) ug/kg	Qualifier	MDL (dry) ug/kg	RDL (dry) ug/kg	Dilution	Analysis date / time	Batch
o-Xylene	231000		660	1800	1500	09/09/2016 00:48	WG905608
m&p-Xylenes	659000		599	3610	1500	09/09/2016 00:48	WG905608
n-Butylbenzene	19100		465	1800	1500	09/09/2016 00:48	WG905608
sec-Butylbenzene	8690		363	1800	1500	09/09/2016 00:48	WG905608
tert-Butylbenzene	1270	J	371	1800	1500	09/09/2016 00:48	WG905608
1,2,4-Trimethylbenzene	347000		951	4510	3750	09/09/2016 11:35	WG905608
1,3,5-Trimethylbenzene	119000		480	1800	1500	09/09/2016 00:48	WG905608
n-Propylbenzene	62100		371	1800	1500	09/09/2016 00:48	WG905608
p-Isopropyltoluene	4990		368	1800	1500	09/09/2016 00:48	WG905608
(S) Toluene-d8	102			88.7-115		09/09/2016 00:48	WG905608
(S) Toluene-d8	104			88.7-115		09/09/2016 11:35	WG905608
(S) Dibromofluoromethane	93.9			76.3-123		09/09/2016 11:35	WG905608
(S) Dibromofluoromethane	93.0			76.3-123		09/09/2016 00:48	WG905608
(S) a,a,a-Trifluorotoluene	103			87.2-117		09/09/2016 00:48	WG905608
(S) a,a,a-Trifluorotoluene	102			87.2-117		09/09/2016 11:35	WG905608
(S) 4-Bromofluorobenzene	99.1			69.7-129		09/09/2016 11:35	WG905608
(S) 4-Bromofluorobenzene	99.8			69.7-129		09/09/2016 00:48	WG905608

- 1 Cp
- 2 Tc
- 3 Ss
- 4 Cn
- 5 Sr
- 6 Qc
- 7 Gl
- 8 Al
- 9 Sc

Semi Volatile Organic Compounds (GC/MS) by Method 8270D

Analyte	Result (dry) ug/kg	Qualifier	MDL (dry) ug/kg	RDL (dry) ug/kg	Dilution	Analysis date / time	Batch
Anthracene	U		8.75	39.7	1	09/05/2016 07:19	WG905064
Acenaphthylene	U		9.03	39.7	1	09/05/2016 07:19	WG905064
Acenaphthene	11.9	J	8.86	39.7	1	09/05/2016 07:19	WG905064
Benzo(a)anthracene	5.53	J	5.15	39.7	1	09/05/2016 07:19	WG905064
Benzo(a)pyrene	U		6.03	39.7	1	09/05/2016 07:19	WG905064
Benzo(b)fluoranthene	U		8.35	39.7	1	09/05/2016 07:19	WG905064
Benzo(g,h,i)perylene	U		8.67	39.7	1	09/05/2016 07:19	WG905064
Benzo(k)fluoranthene	U		6.08	39.7	1	09/05/2016 07:19	WG905064
Chrysene	U		9.44	39.7	1	09/05/2016 07:19	WG905064
Dibenz(a,h)anthracene	U		7.10	39.7	1	09/05/2016 07:19	WG905064
Fluoranthene	10.4	J	8.51	39.7	1	09/05/2016 07:19	WG905064
Fluorene	U		8.64	39.7	1	09/05/2016 07:19	WG905064
Indeno(1,2,3-cd)pyrene	U		6.74	39.7	1	09/05/2016 07:19	WG905064
Naphthalene	2860		6.17	39.7	1	09/05/2016 07:19	WG905064
Phenanthrene	14.7	J	8.54	39.7	1	09/05/2016 07:19	WG905064
Pyrene	10.9	J	9.33	39.7	1	09/05/2016 07:19	WG905064
(S) Nitrobenzene-d5	87.2			28.3-148		09/05/2016 07:19	WG905064
(S) 2-Fluorobiphenyl	75.7			41.4-134		09/05/2016 07:19	WG905064
(S) p-Terphenyl-d14	69.4			35.8-140		09/05/2016 07:19	WG905064



Total Solids by Method 2540 G-2011

Analyte	Result	Qualifier	Dilution	Analysis date / time	Batch
Total Solids	92.4		1	09/04/2016 09:51	WG904770

Volatile Organic Compounds (GC/MS) by Method 8260C

Analyte	Result (dry)	Qualifier	MDL (dry)	RDL (dry)	Dilution	Analysis date / time	Batch
Acetone	U		1860	9310	172	09/09/2016 01:08	WG905608
Benzene	426		50.2	186	172	09/09/2016 01:08	WG905608
Bromochloromethane	U		72.6	186	172	09/09/2016 01:08	WG905608
Bromodichloromethane	U		47.3	186	172	09/09/2016 01:08	WG905608
Bromoform	U		78.9	186	172	09/09/2016 01:08	WG905608
Bromomethane	U		249	931	172	09/09/2016 01:08	WG905608
Carbon disulfide	U		41.1	186	172	09/09/2016 01:08	WG905608
Carbon tetrachloride	U		61.0	186	172	09/09/2016 01:08	WG905608
Chlorobenzene	U		39.5	186	172	09/09/2016 01:08	WG905608
Chlorodibromomethane	U		69.5	186	172	09/09/2016 01:08	WG905608
Chloroethane	U		176	931	172	09/09/2016 01:08	WG905608
Chloroform	U		42.6	931	172	09/09/2016 01:08	WG905608
Chloromethane	U		69.8	465	172	09/09/2016 01:08	WG905608
Cyclohexane	568		65.1	186	172	09/09/2016 01:08	WG905608
1,2-Dibromo-3-Chloropropane	U		196	931	172	09/09/2016 01:08	WG905608
1,2-Dibromoethane	U		63.8	186	172	09/09/2016 01:08	WG905608
Dichlorodifluoromethane	U		133	931	172	09/09/2016 01:08	WG905608
1,1-Dichloroethane	U		37.0	186	172	09/09/2016 01:08	WG905608
1,2-Dichloroethane	U		49.3	186	172	09/09/2016 01:08	WG905608
1,2-Dichlorobenzene	U		56.8	186	172	09/09/2016 01:08	WG905608
1,3-Dichlorobenzene	U		44.5	186	172	09/09/2016 01:08	WG905608
1,4-Dichlorobenzene	U		42.1	186	172	09/09/2016 01:08	WG905608
1,1-Dichloroethene	U		56.4	186	172	09/09/2016 01:08	WG905608
cis-1,2-Dichloroethene	U		43.7	186	172	09/09/2016 01:08	WG905608
trans-1,2-Dichloroethene	U		49.1	186	172	09/09/2016 01:08	WG905608
1,2-Dichloropropane	U		66.7	186	172	09/09/2016 01:08	WG905608
cis-1,3-Dichloropropene	U		48.8	186	172	09/09/2016 01:08	WG905608
trans-1,3-Dichloropropene	U		49.7	186	172	09/09/2016 01:08	WG905608
Ethylbenzene	2150		55.3	186	172	09/09/2016 01:08	WG905608
2-Hexanone	U		255	1860	172	09/09/2016 01:08	WG905608
Isopropylbenzene	3070		45.2	1860	172	09/09/2016 01:08	WG905608
2-Butanone (MEK)	U		871	1860	172	09/09/2016 01:08	WG905608
Methyl Acetate	U		1140	3720	172	09/09/2016 01:08	WG905608
Methyl Cyclohexane	4550		70.8	186	172	09/09/2016 01:08	WG905608
Methylene Chloride	U		186	931	172	09/09/2016 01:08	WG905608
4-Methyl-2-pentanone (MIBK)	U		350	1860	172	09/09/2016 01:08	WG905608
Methyl tert-butyl ether	U		39.5	186	172	09/09/2016 01:08	WG905608
Naphthalene	978		186	931	172	09/09/2016 01:08	WG905608
Styrene	U		43.5	186	172	09/09/2016 01:08	WG905608
1,1,2,2-Tetrachloroethane	U		68.0	186	172	09/09/2016 01:08	WG905608
Tetrachloroethene	U		51.4	186	172	09/09/2016 01:08	WG905608
Toluene	162	J	80.7	931	172	09/09/2016 01:08	WG905608
1,2,3-Trichlorobenzene	U		56.9	186	172	09/09/2016 01:08	WG905608
1,2,4-Trichlorobenzene	U		72.2	186	172	09/09/2016 01:08	WG905608
1,1,1-Trichloroethane	U		53.2	186	172	09/09/2016 01:08	WG905608
1,1,2-Trichloroethane	U		51.5	186	172	09/09/2016 01:08	WG905608
Trichloroethene	U		51.9	186	172	09/09/2016 01:08	WG905608
Trichlorofluoromethane	U		71.1	931	172	09/09/2016 01:08	WG905608
1,1,2-Trichlorotrifluoroethane	U		68.0	186	172	09/09/2016 01:08	WG905608
Vinyl chloride	U		54.1	186	172	09/09/2016 01:08	WG905608

- 1 Cp
- 2 Tc
- 3 Ss
- 4 Cn
- 5 Sr
- 6 Qc
- 7 Gl
- 8 Al
- 9 Sc



Collected date/time: 08/31/16 12:45

L857114

Volatile Organic Compounds (GC/MS) by Method 8260C

Analyte	Result (dry) ug/kg	Qualifier	MDL (dry) ug/kg	RDL (dry) ug/kg	Dilution	Analysis date / time	Batch
o-Xylene	269		68.2	186	172	09/09/2016 01:08	WG905608
m&p-Xylenes	3180		61.8	372	172	09/09/2016 01:08	WG905608
n-Butylbenzene	1830		48.0	186	172	09/09/2016 01:08	WG905608
sec-Butylbenzene	1140		37.4	186	172	09/09/2016 01:08	WG905608
tert-Butylbenzene	117	J	38.3	186	172	09/09/2016 01:08	WG905608
1,2,4-Trimethylbenzene	22700		39.3	186	172	09/09/2016 01:08	WG905608
1,3,5-Trimethylbenzene	5610		49.6	186	172	09/09/2016 01:08	WG905608
n-Propylbenzene	6670		38.3	186	172	09/09/2016 01:08	WG905608
p-Isopropyltoluene	544		38.0	186	172	09/09/2016 01:08	WG905608
(S) Toluene-d8	104			88.7-115		09/09/2016 01:08	WG905608
(S) Dibromofluoromethane	91.4			76.3-123		09/09/2016 01:08	WG905608
(S) a,a,a-Trifluorotoluene	105			87.2-117		09/09/2016 01:08	WG905608
(S) 4-Bromofluorobenzene	86.7			69.7-129		09/09/2016 01:08	WG905608

1 Cp

2 Tc

3 Ss

4 Cn

5 Sr

6 Qc

7 Gl

8 Al

9 Sc

Semi Volatile Organic Compounds (GC/MS) by Method 8270D

Analyte	Result (dry) ug/kg	Qualifier	MDL (dry) ug/kg	RDL (dry) ug/kg	Dilution	Analysis date / time	Batch
Anthracene	255	J	78.8	357	10	09/06/2016 07:32	WG905064
Acenaphthylene	U		81.3	357	10	09/06/2016 07:32	WG905064
Acenaphthene	U		79.8	357	10	09/06/2016 07:32	WG905064
Benzo(a)anthracene	623		46.3	357	10	09/06/2016 07:32	WG905064
Benzo(a)pyrene	660		54.3	357	10	09/06/2016 07:32	WG905064
Benzo(b)fluoranthene	786		75.2	357	10	09/06/2016 07:32	WG905064
Benzo(g,h,i)perylene	558		78.0	357	10	09/06/2016 07:32	WG905064
Benzo(k)fluoranthene	332	J	54.8	357	10	09/06/2016 07:32	WG905064
Chrysene	638		84.9	357	10	09/06/2016 07:32	WG905064
Dibenz(a,h)anthracene	137	J	64.0	357	10	09/06/2016 07:32	WG905064
Fluoranthene	1310		76.6	357	10	09/06/2016 07:32	WG905064
Fluorene	128	J	77.8	357	10	09/06/2016 07:32	WG905064
Indeno(1,2,3-cd)pyrene	379		60.7	357	10	09/06/2016 07:32	WG905064
Naphthalene	530		55.5	357	10	09/06/2016 07:32	WG905064
Phenanthrene	628		76.8	357	10	09/06/2016 07:32	WG905064
Pyrene	1550		84.0	357	10	09/06/2016 07:32	WG905064
(S) Nitrobenzene-d5	70.2			28.3-148		09/06/2016 07:32	WG905064
(S) 2-Fluorobiphenyl	74.1			41.4-134		09/06/2016 07:32	WG905064
(S) p-Terphenyl-d14	67.2			35.8-140		09/06/2016 07:32	WG905064



Total Solids by Method 2540 G-2011

Analyte	Result	Qualifier	Dilution	Analysis date / time	Batch
Total Solids	83.1		1	09/04/2016 09:51	WG904770

Volatile Organic Compounds (GC/MS) by Method 8260C

Analyte	Result (dry)	Qualifier	MDL (dry)	RDL (dry)	Dilution	Analysis date / time	Batch
Acetone	U		1780	8910	148	09/09/2016 01:28	WG905608
Benzene	279		48.1	178	148	09/09/2016 01:28	WG905608
Bromochloromethane	U		69.4	178	148	09/09/2016 01:28	WG905608
Bromodichloromethane	U		45.3	178	148	09/09/2016 01:28	WG905608
Bromoform	U		75.6	178	148	09/09/2016 01:28	WG905608
Bromomethane	U		238	891	148	09/09/2016 01:28	WG905608
Carbon disulfide	U		39.4	178	148	09/09/2016 01:28	WG905608
Carbon tetrachloride	U		58.4	178	148	09/09/2016 01:28	WG905608
Chlorobenzene	U		37.8	178	148	09/09/2016 01:28	WG905608
Chlorodibromomethane	U		66.4	178	148	09/09/2016 01:28	WG905608
Chloroethane	U		168	891	148	09/09/2016 01:28	WG905608
Chloroform	U		40.8	891	148	09/09/2016 01:28	WG905608
Chloromethane	U		66.8	445	148	09/09/2016 01:28	WG905608
Cyclohexane	322		62.3	178	148	09/09/2016 01:28	WG905608
1,2-Dibromo-3-Chloropropane	U		187	891	148	09/09/2016 01:28	WG905608
1,2-Dibromoethane	U		61.1	178	148	09/09/2016 01:28	WG905608
Dichlorodifluoromethane	U		128	891	148	09/09/2016 01:28	WG905608
1,1-Dichloroethane	U		35.4	178	148	09/09/2016 01:28	WG905608
1,2-Dichloroethane	U		47.2	178	148	09/09/2016 01:28	WG905608
1,2-Dichlorobenzene	255		54.3	178	148	09/09/2016 01:28	WG905608
1,3-Dichlorobenzene	U		42.6	178	148	09/09/2016 01:28	WG905608
1,4-Dichlorobenzene	U		40.2	178	148	09/09/2016 01:28	WG905608
1,1-Dichloroethene	U		53.9	178	148	09/09/2016 01:28	WG905608
cis-1,2-Dichloroethene	U		41.9	178	148	09/09/2016 01:28	WG905608
trans-1,2-Dichloroethene	U		47.1	178	148	09/09/2016 01:28	WG905608
1,2-Dichloropropane	U		63.8	178	148	09/09/2016 01:28	WG905608
cis-1,3-Dichloropropene	U		46.7	178	148	09/09/2016 01:28	WG905608
trans-1,3-Dichloropropene	U		47.5	178	148	09/09/2016 01:28	WG905608
Ethylbenzene	3310		53.0	178	148	09/09/2016 01:28	WG905608
2-Hexanone	U		244	1780	148	09/09/2016 01:28	WG905608
Isopropylbenzene	588	J	43.3	1780	148	09/09/2016 01:28	WG905608
2-Butanone (MEK)	U		834	1780	148	09/09/2016 01:28	WG905608
Methyl Acetate	U		1090	3560	148	09/09/2016 01:28	WG905608
Methyl Cyclohexane	1290		67.6	178	148	09/09/2016 01:28	WG905608
Methylene Chloride	U		178	891	148	09/09/2016 01:28	WG905608
4-Methyl-2-pentanone (MIBK)	U		335	1780	148	09/09/2016 01:28	WG905608
Methyl tert-butyl ether	U		37.8	178	148	09/09/2016 01:28	WG905608
Naphthalene	9480		178	891	148	09/09/2016 01:28	WG905608
Styrene	68.9	J	41.6	178	148	09/09/2016 01:28	WG905608
1,1,2,2-Tetrachloroethane	U		65.0	178	148	09/09/2016 01:28	WG905608
Tetrachloroethene	U		49.1	178	148	09/09/2016 01:28	WG905608
Toluene	827	J	77.3	891	148	09/09/2016 01:28	WG905608
1,2,3-Trichlorobenzene	U		54.5	178	148	09/09/2016 01:28	WG905608
1,2,4-Trichlorobenzene	U		69.1	178	148	09/09/2016 01:28	WG905608
1,1,1-Trichloroethane	U		50.9	178	148	09/09/2016 01:28	WG905608
1,1,2-Trichloroethane	U		49.3	178	148	09/09/2016 01:28	WG905608
Trichloroethene	U		49.7	178	148	09/09/2016 01:28	WG905608
Trichlorofluoromethane	U		68.0	891	148	09/09/2016 01:28	WG905608
1,1,2-Trichlorotrifluoroethane	U		65.0	178	148	09/09/2016 01:28	WG905608
Vinyl chloride	U		51.9	178	148	09/09/2016 01:28	WG905608

- 1 Cp
- 2 Tc
- 3 Ss
- 4 Cn
- 5 Sr
- 6 Qc
- 7 Gl
- 8 Al
- 9 Sc



Collected date/time: 08/31/16 14:00

L857114

Volatile Organic Compounds (GC/MS) by Method 8260C

Analyte	Result (dry) ug/kg	Qualifier	MDL (dry) ug/kg	RDL (dry) ug/kg	Dilution	Analysis date / time	Batch
o-Xylene	6630		65.2	178	148	09/09/2016 01:28	WG905608
m&p-Xylenes	13700		59.1	356	148	09/09/2016 01:28	WG905608
n-Butylbenzene	1140		46.0	178	148	09/09/2016 01:28	WG905608
sec-Butylbenzene	398		35.7	178	148	09/09/2016 01:28	WG905608
tert-Butylbenzene	U		36.7	178	148	09/09/2016 01:28	WG905608
1,2,4-Trimethylbenzene	20300		37.5	178	148	09/09/2016 01:28	WG905608
1,3,5-Trimethylbenzene	5560		47.4	178	148	09/09/2016 01:28	WG905608
n-Propylbenzene	2310		36.7	178	148	09/09/2016 01:28	WG905608
p-Isopropyltoluene	327		36.3	178	148	09/09/2016 01:28	WG905608
(S) Toluene-d8	105			88.7-115		09/09/2016 01:28	WG905608
(S) Dibromofluoromethane	94.2			76.3-123		09/09/2016 01:28	WG905608
(S) a,a,a-Trifluorotoluene	106			87.2-117		09/09/2016 01:28	WG905608
(S) 4-Bromofluorobenzene	95.0			69.7-129		09/09/2016 01:28	WG905608

- 1 Cp
- 2 Tc
- 3 Ss
- 4 Cn
- 5 Sr
- 6 Qc
- 7 Gl
- 8 Al
- 9 Sc

Semi Volatile Organic Compounds (GC/MS) by Method 8270D

Analyte	Result (dry) ug/kg	Qualifier	MDL (dry) ug/kg	RDL (dry) ug/kg	Dilution	Analysis date / time	Batch
Anthracene	190	└	87.6	397	10	09/06/2016 07:57	WG905064
Acenaphthylene	U		90.4	397	10	09/06/2016 07:57	WG905064
Acenaphthene	96.5	└	88.7	397	10	09/06/2016 07:57	WG905064
Benzo(a)anthracene	322	└	51.5	397	10	09/06/2016 07:57	WG905064
Benzo(a)pyrene	300	└	60.4	397	10	09/06/2016 07:57	WG905064
Benzo(b)fluoranthene	347	└	83.6	397	10	09/06/2016 07:57	WG905064
Benzo(g,h,i)perylene	236	└	86.8	397	10	09/06/2016 07:57	WG905064
Benzo(k)fluoranthene	149	└	60.9	397	10	09/06/2016 07:57	WG905064
Chrysene	316	└	94.5	397	10	09/06/2016 07:57	WG905064
Dibenz(a,h)anthracene	U		71.1	397	10	09/06/2016 07:57	WG905064
Fluoranthene	697		85.2	397	10	09/06/2016 07:57	WG905064
Fluorene	170	└	86.5	397	10	09/06/2016 07:57	WG905064
Indeno(1,2,3-cd)pyrene	183	└	67.5	397	10	09/06/2016 07:57	WG905064
Naphthalene	2330		61.7	397	10	09/06/2016 07:57	WG905064
Phenanthrene	682		85.5	397	10	09/06/2016 07:57	WG905064
Pyrene	761		93.4	397	10	09/06/2016 07:57	WG905064
(S) Nitrobenzene-d5	82.2			28.3-148		09/06/2016 07:57	WG905064
(S) 2-Fluorobiphenyl	77.6			41.4-134		09/06/2016 07:57	WG905064
(S) p-Terphenyl-d14	70.0			35.8-140		09/06/2016 07:57	WG905064



Total Solids by Method 2540 G-2011

Analyte	Result	Qualifier	Dilution	Analysis date / time	Batch
Total Solids	83.4		1	09/04/2016 09:51	WG904770

Volatile Organic Compounds (GC/MS) by Method 8260C

Analyte	Result (dry)	Qualifier	MDL (dry)	RDL (dry)	Dilution	Analysis date / time	Batch
Acetone	U		18000	90000	1500	09/09/2016 01:48	WG905608
Benzene	8460		486	1800	1500	09/09/2016 01:48	WG905608
Bromochloromethane	U		702	1800	1500	09/09/2016 01:48	WG905608
Bromodichloromethane	U		457	1800	1500	09/09/2016 01:48	WG905608
Bromoform	U		763	1800	1500	09/09/2016 01:48	WG905608
Bromomethane	U		2410	9000	1500	09/09/2016 01:48	WG905608
Carbon disulfide	U		398	1800	1500	09/09/2016 01:48	WG905608
Carbon tetrachloride	U		590	1800	1500	09/09/2016 01:48	WG905608
Chlorobenzene	U		381	1800	1500	09/09/2016 01:48	WG905608
Chlorodibromomethane	U		672	1800	1500	09/09/2016 01:48	WG905608
Chloroethane	U		1700	9000	1500	09/09/2016 01:48	WG905608
Chloroform	U		413	9000	1500	09/09/2016 01:48	WG905608
Chloromethane	U		674	4500	1500	09/09/2016 01:48	WG905608
Cyclohexane	8110		630	1800	1500	09/09/2016 01:48	WG905608
1,2-Dibromo-3-Chloropropane	U		1900	9000	1500	09/09/2016 01:48	WG905608
1,2-Dibromoethane	U		617	1800	1500	09/09/2016 01:48	WG905608
Dichlorodifluoromethane	U		1280	9000	1500	09/09/2016 01:48	WG905608
1,1-Dichloroethane	U		357	1800	1500	09/09/2016 01:48	WG905608
1,2-Dichloroethane	U		477	1800	1500	09/09/2016 01:48	WG905608
1,2-Dichlorobenzene	U		549	1800	1500	09/09/2016 01:48	WG905608
1,3-Dichlorobenzene	U		429	1800	1500	09/09/2016 01:48	WG905608
1,4-Dichlorobenzene	U		407	1800	1500	09/09/2016 01:48	WG905608
1,1-Dichloroethene	U		545	1800	1500	09/09/2016 01:48	WG905608
cis-1,2-Dichloroethene	U		422	1800	1500	09/09/2016 01:48	WG905608
trans-1,2-Dichloroethene	U		475	1800	1500	09/09/2016 01:48	WG905608
1,2-Dichloropropane	U		644	1800	1500	09/09/2016 01:48	WG905608
cis-1,3-Dichloropropene	U		471	1800	1500	09/09/2016 01:48	WG905608
trans-1,3-Dichloropropene	U		480	1800	1500	09/09/2016 01:48	WG905608
Ethylbenzene	40100		535	1800	1500	09/09/2016 01:48	WG905608
2-Hexanone	U		2470	18000	1500	09/09/2016 01:48	WG905608
Isopropylbenzene	7200	J	437	18000	1500	09/09/2016 01:48	WG905608
2-Butanone (MEK)	U		8420	18000	1500	09/09/2016 01:48	WG905608
Methyl Acetate	U		11000	36000	1500	09/09/2016 01:48	WG905608
Methyl Cyclohexane	31500		684	1800	1500	09/09/2016 01:48	WG905608
Methylene Chloride	U		1800	9000	1500	09/09/2016 01:48	WG905608
4-Methyl-2-pentanone (MIBK)	U		3380	18000	1500	09/09/2016 01:48	WG905608
Methyl tert-butyl ether	U		381	1800	1500	09/09/2016 01:48	WG905608
Naphthalene	21900		1800	9000	1500	09/09/2016 01:48	WG905608
Styrene	U		421	1800	1500	09/09/2016 01:48	WG905608
1,1,2,2-Tetrachloroethane	U		657	1800	1500	09/09/2016 01:48	WG905608
Tetrachloroethene	U		497	1800	1500	09/09/2016 01:48	WG905608
Toluene	83400		781	9000	1500	09/09/2016 01:48	WG905608
1,2,3-Trichlorobenzene	U		551	1800	1500	09/09/2016 01:48	WG905608
1,2,4-Trichlorobenzene	U		698	1800	1500	09/09/2016 01:48	WG905608
1,1,1-Trichloroethane	U		515	1800	1500	09/09/2016 01:48	WG905608
1,1,2-Trichloroethane	U		499	1800	1500	09/09/2016 01:48	WG905608
Trichloroethene	U		501	1800	1500	09/09/2016 01:48	WG905608
Trichlorofluoromethane	U		687	9000	1500	09/09/2016 01:48	WG905608
1,1,2-Trichlorotrifluoroethane	U		657	1800	1500	09/09/2016 01:48	WG905608
Vinyl chloride	U		523	1800	1500	09/09/2016 01:48	WG905608

- 1 Cp
- 2 Tc
- 3 Ss
- 4 Cn
- 5 Sr
- 6 Qc
- 7 Gl
- 8 Al
- 9 Sc



Volatile Organic Compounds (GC/MS) by Method 8260C

Analyte	Result (dry) ug/kg	Qualifier	MDL (dry) ug/kg	RDL (dry) ug/kg	Dilution	Analysis date / time	Batch
o-Xylene	64300		659	1800	1500	09/09/2016 01:48	WG905608
m&p-Xylenes	168000		597	3600	1500	09/09/2016 01:48	WG905608
n-Butylbenzene	6230		464	1800	1500	09/09/2016 01:48	WG905608
sec-Butylbenzene	2770		362	1800	1500	09/09/2016 01:48	WG905608
tert-Butylbenzene	U		371	1800	1500	09/09/2016 01:48	WG905608
1,2,4-Trimethylbenzene	129000		379	1800	1500	09/09/2016 01:48	WG905608
1,3,5-Trimethylbenzene	38500		479	1800	1500	09/09/2016 01:48	WG905608
n-Propylbenzene	19900		371	1800	1500	09/09/2016 01:48	WG905608
p-Isopropyltoluene	1790	J	367	1800	1500	09/09/2016 01:48	WG905608
(S) Toluene-d8	105			88.7-115		09/09/2016 01:48	WG905608
(S) Dibromofluoromethane	92.6			76.3-123		09/09/2016 01:48	WG905608
(S) a,a,a-Trifluorotoluene	105			87.2-117		09/09/2016 01:48	WG905608
(S) 4-Bromofluorobenzene	99.6			69.7-129		09/09/2016 01:48	WG905608

- 1 Cp
- 2 Tc
- 3 Ss
- 4 Cn
- 5 Sr
- 6 Qc
- 7 Gl
- 8 Al
- 9 Sc

Semi Volatile Organic Compounds (GC/MS) by Method 8270D

Analyte	Result (dry) ug/kg	Qualifier	MDL (dry) ug/kg	RDL (dry) ug/kg	Dilution	Analysis date / time	Batch
Anthracene	U		8.73	39.6	1	09/05/2016 07:41	WG905064
Acenaphthylene	U		9.01	39.6	1	09/05/2016 07:41	WG905064
Acenaphthene	15.6	J	8.84	39.6	1	09/05/2016 07:41	WG905064
Benzo(a)anthracene	7.92	J	5.13	39.6	1	09/05/2016 07:41	WG905064
Benzo(a)pyrene	6.40	J	6.02	39.6	1	09/05/2016 07:41	WG905064
Benzo(b)fluoranthene	U		8.34	39.6	1	09/05/2016 07:41	WG905064
Benzo(g,h,i)perylene	U		8.65	39.6	1	09/05/2016 07:41	WG905064
Benzo(k)fluoranthene	U		6.07	39.6	1	09/05/2016 07:41	WG905064
Chrysene	U		9.42	39.6	1	09/05/2016 07:41	WG905064
Dibenz(a,h)anthracene	U		7.09	39.6	1	09/05/2016 07:41	WG905064
Fluoranthene	12.7	J	8.49	39.6	1	09/05/2016 07:41	WG905064
Fluorene	U		8.62	39.6	1	09/05/2016 07:41	WG905064
Indeno(1,2,3-cd)pyrene	U		6.73	39.6	1	09/05/2016 07:41	WG905064
Naphthalene	2920		6.15	39.6	1	09/05/2016 07:41	WG905064
Phenanthrene	15.0	J	8.52	39.6	1	09/05/2016 07:41	WG905064
Pyrene	13.3	J	9.31	39.6	1	09/05/2016 07:41	WG905064
(S) Nitrobenzene-d5	88.7			28.3-148		09/05/2016 07:41	WG905064
(S) 2-Fluorobiphenyl	77.0			41.4-134		09/05/2016 07:41	WG905064
(S) p-Terphenyl-d14	73.2			35.8-140		09/05/2016 07:41	WG905064



Method Blank (MB)

(MB) R3161343-1 09/04/16 09:49

Analyte	MB Result	MB Qualifier	MB MDL	MB RDL
	%		%	%
Total Solids	0.000300			

¹ Cp

² Tc

³ Ss

L857109-04 Original Sample (OS) • Duplicate (DUP)

(OS) L857109-04 09/04/16 09:50 • (DUP) R3161343-3 09/04/16 09:50

Analyte	Original Result	DUP Result	Dilution	DUP RPD	DUP Qualifier	DUP RPD Limits
	%	%		%		%
Total Solids	83.2	82.7	1	0.502		5

⁴ Cn

⁵ Sr

Laboratory Control Sample (LCS)

(LCS) R3161343-2 09/04/16 09:49

Analyte	Spike Amount	LCS Result	LCS Rec.	Rec. Limits	LCS Qualifier
	%	%	%	%	
Total Solids	50.0	50.0	100	85.0-115	

⁶ Qc

⁷ Gl

⁸ Al

⁹ Sc



Method Blank (MB)

(MB) R3162437-3 09/08/16 22:14

Analyte	MB Result	MB Qualifier	MB MDL	MB RDL
	ug/kg		ug/kg	ug/kg
Acetone	U		10.0	50.0
Benzene	U		0.270	1.00
Bromodichloromethane	U		0.254	1.00
Bromochloromethane	U		0.390	1.00
Bromoform	U		0.424	1.00
Bromomethane	U		1.34	5.00
n-Butylbenzene	U		0.258	1.00
sec-Butylbenzene	U		0.201	1.00
tert-Butylbenzene	U		0.206	1.00
Carbon disulfide	U		0.221	1.00
Carbon tetrachloride	U		0.328	1.00
Chlorobenzene	U		0.212	1.00
Chlorodibromomethane	U		0.373	1.00
Chloroethane	U		0.946	5.00
Chloroform	U		0.229	5.00
Chloromethane	U		0.375	2.50
Cyclohexane	U		0.350	1.00
1,2-Dibromo-3-Chloropropane	U		1.05	5.00
1,2-Dibromoethane	U		0.343	1.00
1,2-Dichlorobenzene	U		0.305	1.00
1,3-Dichlorobenzene	U		0.239	1.00
1,4-Dichlorobenzene	U		0.226	1.00
Dichlorodifluoromethane	U		0.713	5.00
1,1-Dichloroethane	U		0.199	1.00
1,2-Dichloroethane	U		0.265	1.00
1,1-Dichloroethene	U		0.303	1.00
cis-1,2-Dichloroethene	U		0.235	1.00
trans-1,2-Dichloroethene	U		0.264	1.00
1,2-Dichloropropane	U		0.358	1.00
cis-1,3-Dichloropropene	U		0.262	1.00
trans-1,3-Dichloropropene	U		0.267	1.00
Ethylbenzene	U		0.297	1.00
2-Hexanone	U		1.37	10.0
Isopropylbenzene	U		0.243	10.0
p-Isopropyltoluene	U		0.204	1.00
2-Butanone (MEK)	U		4.68	10.0
Methyl Acetate	U		6.10	20.0
Methyl Cyclohexane	U		0.380	1.00
Methylene Chloride	U		1.00	5.00
4-Methyl-2-pentanone (MIBK)	U		1.88	10.0

¹ Cp

² Tc

³ Ss

⁴ Cn

⁵ Sr

⁶ Qc

⁷ Gl

⁸ Al

⁹ Sc



Method Blank (MB)

(MB) R3162437-3 09/08/16 22:14

Analyte	MB Result	MB Qualifier	MB MDL	MB RDL
	ug/kg		ug/kg	ug/kg
Methyl tert-butyl ether	U		0.212	1.00
Naphthalene	U		1.00	5.00
n-Propylbenzene	U		0.206	1.00
Styrene	U		0.234	1.00
1,1,2-Tetrachloroethane	U		0.365	1.00
Tetrachloroethene	U		0.276	1.00
Toluene	U		0.434	5.00
1,1,2-Trichlorotrifluoroethane	U		0.365	1.00
1,2,3-Trichlorobenzene	U		0.306	1.00
1,2,4-Trichlorobenzene	U		0.388	1.00
1,1,1-Trichloroethane	U		0.286	1.00
1,1,2-Trichloroethane	U		0.277	1.00
Trichloroethene	U		0.279	1.00
Trichlorofluoromethane	U		0.382	5.00
1,2,4-Trimethylbenzene	U		0.211	1.00
1,3,5-Trimethylbenzene	U		0.266	1.00
Vinyl chloride	U		0.291	1.00
o-Xylene	U		0.366	1.00
m&p-Xylenes	U		0.332	2.00
(S) Toluene-d8	105			88.7-115
(S) Dibromofluoromethane	97.7			76.3-123
(S) a,a,a-Trifluorotoluene	106			87.2-117
(S) 4-Bromofluorobenzene	95.5			69.7-129

- 1 Cp
- 2 Tc
- 3 Ss
- 4 Cn
- 5 Sr
- 6 Qc
- 7 Gl
- 8 Al
- 9 Sc

Laboratory Control Sample (LCS) • Laboratory Control Sample Duplicate (LCSD)

(LCS) R3162437-1 09/08/16 20:33 • (LCSD) R3162437-2 09/08/16 20:53

Analyte	Spike Amount	LCS Result	LCSD Result	LCS Rec.	LCSD Rec.	Rec. Limits	LCS Qualifier	LCSD Qualifier	RPD	RPD Limits
	ug/kg	ug/kg	ug/kg	%	%	%			%	%
Acetone	125	84.7	79.2	67.7	63.4	25.3-178			6.63	22.9
Benzene	25.0	24.8	22.8	99.1	91.4	72.6-120			8.06	20
Bromodichloromethane	25.0	26.4	24.9	105	99.5	75.3-119			5.83	20
Bromochloromethane	25.0	25.6	24.1	103	96.3	79.7-123			6.33	20
Bromoform	25.0	29.0	26.8	116	107	69.1-135			8.03	20
Bromomethane	25.0	22.6	20.3	90.4	81.0	23.0-191			10.9	20
n-Butylbenzene	25.0	24.1	22.0	96.5	87.9	74.2-134			9.33	20
sec-Butylbenzene	25.0	27.0	24.7	108	98.7	77.8-129			8.95	20
tert-Butylbenzene	25.0	27.2	25.0	109	99.8	77.2-129			8.59	20
Carbon disulfide	25.0	24.5	23.0	98.1	91.9	49.9-136			6.48	20



Laboratory Control Sample (LCS) • Laboratory Control Sample Duplicate (LCSD)

(LCS) R3162437-1 09/08/16 20:33 • (LCSD) R3162437-2 09/08/16 20:53

Analyte	Spike Amount ug/kg	LCS Result ug/kg	LCSD Result ug/kg	LCS Rec. %	LCSD Rec. %	Rec. Limits %	LCS Qualifier	LCSD Qualifier	RPD %	RPD Limits %
Carbon tetrachloride	25.0	24.3	22.7	97.3	90.8	69.4-129			6.85	20
Chlorobenzene	25.0	28.3	25.3	113	101	78.9-122			10.9	20
Chlorodibromomethane	25.0	29.1	26.4	116	106	76.4-126			9.47	20
Chloroethane	25.0	22.3	20.5	89.4	82.2	47.2-147			8.37	20
Chloroform	25.0	24.0	22.4	95.8	89.6	73.3-122			6.67	20
Chloromethane	25.0	24.7	22.2	98.7	89.0	53.1-135			10.3	20
1,2-Dibromo-3-Chloropropane	25.0	23.7	22.5	94.9	90.2	64.9-131			5.05	20
1,2-Dibromoethane	25.0	27.3	24.9	109	99.7	67.2-121			8.92	20
1,2-Dichlorobenzene	25.0	26.7	24.2	107	96.9	83.6-119			9.91	20
1,3-Dichlorobenzene	25.0	28.6	25.9	114	104	75.9-129			9.92	20
1,4-Dichlorobenzene	25.0	25.9	23.5	104	94.1	81.0-115			9.54	20
Dichlorodifluoromethane	25.0	23.4	21.2	93.5	84.9	50.9-139			9.69	20
1,1-Dichloroethane	25.0	24.6	23.0	98.4	92.0	71.7-125			6.71	20
1,2-Dichloroethane	25.0	23.1	21.5	92.4	86.1	67.2-121			7.07	20
1,1-Dichloroethene	25.0	25.5	23.5	102	94.2	60.6-133			7.84	20
cis-1,2-Dichloroethene	25.0	24.3	22.5	97.0	90.0	76.1-121			7.46	20
trans-1,2-Dichloroethene	25.0	24.6	22.9	98.3	91.6	70.7-124			7.05	20
1,2-Dichloropropane	25.0	28.0	26.0	112	104	76.9-123			7.30	20
cis-1,3-Dichloropropene	25.0	27.1	25.2	108	101	77.3-123			7.16	20
trans-1,3-Dichloropropene	25.0	26.3	24.3	105	97.4	73.0-127			7.55	20
Ethylbenzene	25.0	26.7	23.9	107	95.4	78.6-124			11.3	20
2-Hexanone	125	123	119	98.5	95.2	62.7-150			3.50	20
Isopropylbenzene	25.0	26.9	24.6	108	98.3	79.4-126			9.10	20
p-Isopropyltoluene	25.0	27.9	25.3	112	101	75.4-132			9.73	20
2-Butanone (MEK)	125	98.1	94.2	78.5	75.4	44.5-154			4.09	21.3
Methylene Chloride	25.0	23.6	22.2	94.5	88.9	68.2-119			6.13	20
4-Methyl-2-pentanone (MIBK)	125	129	127	103	101	61.1-138			1.63	20
Methyl tert-butyl ether	25.0	20.0	19.7	80.2	78.8	70.2-122			1.72	20
Naphthalene	25.0	23.2	21.9	92.6	87.4	69.9-132			5.80	20
n-Propylbenzene	25.0	27.0	24.7	108	98.8	80.2-124			8.77	20
Styrene	25.0	27.1	24.3	108	97.3	79.4-124			10.6	20
1,1,2,2-Tetrachloroethane	25.0	25.4	24.2	102	96.8	78.8-124			5.02	20
Tetrachloroethene	25.0	29.2	26.2	117	105	71.1-133			11.1	20
Toluene	25.0	25.1	23.4	101	93.7	76.7-116			7.03	20
1,1,2-Trichlorotrifluoroethane	25.0	27.0	24.0	108	96.1	62.6-138			11.8	20
1,2,3-Trichlorobenzene	25.0	25.4	23.2	102	92.9	72.5-137			8.88	20
1,2,4-Trichlorobenzene	25.0	25.7	23.1	103	92.6	74.0-137			10.5	20
1,1,1-Trichloroethane	25.0	24.2	22.6	96.8	90.2	69.9-127			7.02	20
1,1,2-Trichloroethane	25.0	26.9	24.5	108	97.9	81.9-119			9.34	20
Trichloroethene	25.0	28.1	26.1	112	105	77.2-122			7.10	20

¹ Cp

² Tc

³ Ss

⁴ Cn

⁵ Sr

⁶ Qc

⁷ Gl

⁸ Al

⁹ Sc



Laboratory Control Sample (LCS) • Laboratory Control Sample Duplicate (LCSD)

(LCS) R3162437-1 09/08/16 20:33 • (LCSD) R3162437-2 09/08/16 20:53

Analyte	Spike Amount ug/kg	LCS Result ug/kg	LCSD Result ug/kg	LCS Rec. %	LCSD Rec. %	Rec. Limits %	<u>LCS Qualifier</u>	<u>LCSD Qualifier</u>	RPD %	RPD Limits %
Trichlorofluoromethane	25.0	25.0	23.1	100	92.4	51.5-151			7.88	20
1,2,4-Trimethylbenzene	25.0	26.9	24.9	108	99.4	77.1-124			7.96	20
1,3,5-Trimethylbenzene	25.0	26.6	24.3	107	97.4	79.0-125			9.04	20
Vinyl chloride	25.0	24.0	21.8	96.1	87.3	58.4-134			9.64	20
o-Xylene	25.0	27.0	24.5	108	98.0	78.5-124			9.74	20
m&p-Xylenes	50.0	53.5	48.0	107	96.0	77.3-124			10.8	20
(S) Toluene-d8				103	105	88.7-115				
(S) Dibromofluoromethane				95.4	95.8	76.3-123				
(S) a,a,a-Trifluorotoluene				101	105	87.2-117				
(S) 4-Bromofluorobenzene				97.0	97.1	69.7-129				

1 Cp

2 Tc

3 Ss

4 Cn

5 Sr

6 Qc

7 Gl

8 Al

9 Sc



Method Blank (MB)

(MB) R3161414-3 09/05/16 05:29

Analyte	MB Result	MB Qualifier	MB MDL	MB RDL
	ug/kg		ug/kg	ug/kg
Anthracene	U		7.28	33.0
Acenaphthene	U		7.37	33.0
Acenaphthylene	U		7.51	33.0
Benzo(a)anthracene	U		4.28	33.0
Benzo(a)pyrene	U		5.02	33.0
Benzo(b)fluoranthene	U		6.95	33.0
Benzo(g,h,i)perylene	U		7.21	33.0
Benzo(k)fluoranthene	U		5.06	33.0
Chrysene	U		7.85	33.0
Dibenz(a,h)anthracene	U		5.91	33.0
Fluoranthene	U		7.08	33.0
Fluorene	U		7.19	33.0
Indeno(1,2,3-cd)pyrene	U		5.61	33.0
Naphthalene	U		5.13	33.0
Phenanthrene	U		7.10	33.0
Pyrene	U		7.76	33.0
(S) Nitrobenzene-d5	81.9			28.3-148
(S) 2-Fluorobiphenyl	79.1			41.4-134
(S) p-Terphenyl-d14	74.4			35.8-140

1 Cp

2 Tc

3 Ss

4 Cn

5 Sr

6 Qc

7 Gl

8 Al

9 Sc

Laboratory Control Sample (LCS) • Laboratory Control Sample Duplicate (LCSD)

(LCS) R3161414-1 09/05/16 04:46 • (LCSD) R3161414-2 09/05/16 05:08

Analyte	Spike Amount	LCS Result	LCSD Result	LCS Rec.	LCSD Rec.	Rec. Limits	LCS Qualifier	LCSD Qualifier	RPD	RPD Limits
	ug/kg	ug/kg	ug/kg	%	%	%			%	%
Acenaphthene	400	341	344	85.3	86.1	50.7-125			0.970	20
Acenaphthylene	400	348	356	87.0	88.9	51.3-126			2.10	20
Anthracene	400	344	351	85.9	87.8	50.5-130			2.20	20
Benzo(a)anthracene	400	329	339	82.2	84.7	54.1-127			3.02	20
Benzo(b)fluoranthene	400	316	332	79.0	83.1	56.1-125			5.05	20
Benzo(k)fluoranthene	400	319	317	79.7	79.2	50.9-129			0.690	20
Benzo(g,h,i)perylene	400	346	353	86.6	88.3	53.3-132			1.88	20
Benzo(a)pyrene	400	363	363	90.8	90.8	54.8-127			0.0800	20
Chrysene	400	335	335	83.8	83.8	55.3-126			0.0800	20
Dibenz(a,h)anthracene	400	337	343	84.3	85.6	52.3-133			1.59	20
Fluoranthene	400	337	343	84.3	85.8	50.1-135			1.76	20
Fluorene	400	341	345	85.3	86.3	52.3-125			1.18	20
Naphthalene	400	321	328	80.2	82.1	47.8-121			2.35	20
Phenanthrene	400	338	342	84.6	85.4	56.0-122			0.960	20



Laboratory Control Sample (LCS) • Laboratory Control Sample Duplicate (LCSD)

(LCS) R3161414-1 09/05/16 04:46 • (LCSD) R3161414-2 09/05/16 05:08

Analyte	Spike Amount ug/kg	LCS Result ug/kg	LCSD Result ug/kg	LCS Rec. %	LCSD Rec. %	Rec. Limits %	LCS Qualifier	LCSD Qualifier	RPD %	RPD Limits %
Pyrene	400	378	390	94.6	97.5	55.6-129			3.02	20
Indeno(1,2,3-cd)pyrene	400	346	347	86.4	86.8	50.1-135			0.480	20
<i>(S) Nitrobenzene-d5</i>				87.9	86.6	28.3-148				
<i>(S) 2-Fluorobiphenyl</i>				80.9	83.0	41.4-134				
<i>(S) p-Terphenyl-d14</i>				73.7	77.9	35.8-140				

1 Cp

2 Tc

3 Ss

4 Cn

5 Sr

L857114-01 Original Sample (OS) • Matrix Spike (MS) • Matrix Spike Duplicate (MSD)

(OS) L857114-01 09/05/16 12:04 • (MS) R3161414-4 09/05/16 12:26 • (MSD) R3161414-5 09/05/16 12:47

Analyte	Spike Amount (dry) ug/kg	Original Result (dry) ug/kg	MS Result (dry) ug/kg	MSD Result (dry) mg/kg	MS Rec. %	MSD Rec. %	Dilution	Rec. Limits %	MS Qualifier	MSD Qualifier	RPD %	RPD Limits %
Acenaphthene	495	26.4	366	346	68.7	64.6	1	48.3-126			5.74	20
Acenaphthylene	495	40.5	389	375	70.5	67.5	1	48.7-128			3.91	20
Anthracene	495	49.0	356	335	62.1	57.9	1	41.0-133			6.07	20
Benzo(a)anthracene	495	28.0	331	307	61.2	56.4	1	31.6-136			7.35	20
Benzo(b)fluoranthene	495	24.6	309	301	57.4	55.9	1	24.0-134			2.35	24.3
Benzo(k)fluoranthene	495	14.9	322	284	62.2	54.4	1	30.4-134			12.6	24.7
Benzo(g,h,i)perylene	495	22.8	295	273	55.0	50.5	1	19.1-139			7.89	23.4
Benzo(a)pyrene	495	15.7	351	321	67.7	61.8	1	28.0-137			8.71	20.5
Chrysene	495	25.6	340	316	63.6	58.7	1	32.4-137			7.42	20
Dibenz(a,h)anthracene	495	U	288	267	58.2	53.9	1	30.3-135			7.79	22.5
Fluoranthene	495	68.6	344	316	55.7	50.0	1	32.8-139			8.50	20
Fluorene	495	50.3	361	342	62.9	59.0	1	43.0-129			5.44	20
Naphthalene	495	1690	1040	965	0.000	0.000	1	38.1-135	J6	J6	7.52	20
Phenanthrene	495	154	388	362	47.3	42.1	1	36.2-134			6.80	20
Pyrene	495	121	425	401	61.4	56.6	1	30.3-144			5.64	21.7
Indeno(1,2,3-cd)pyrene	495	8.82	294	271	57.7	53.1	1	22.3-139			8.03	23.6
<i>(S) Nitrobenzene-d5</i>					89.8	86.0		28.3-148				
<i>(S) 2-Fluorobiphenyl</i>					81.0	77.5		41.4-134				
<i>(S) p-Terphenyl-d14</i>					73.5	72.7		35.8-140				

6 Qc

7 Gl

8 Al

9 Sc



Abbreviations and Definitions

SDG	Sample Delivery Group.
MDL	Method Detection Limit.
RDL	Reported Detection Limit.
U	Not detected at the Reporting Limit (or MDL where applicable).
RPD	Relative Percent Difference.
(dry)	Results are reported based on the dry weight of the sample. [this will only be present on a dry report basis for soils].
Original Sample	The non-spiked sample in the prep batch used to determine the Relative Percent Difference (RPD) from a quality control sample. The Original Sample may not be included within the reported SDG.
(S)	Surrogate (Surrogate Standard) - Analytes added to every blank, sample, Laboratory Control Sample/Duplicate and Matrix Spike/Duplicate; used to evaluate analytical efficiency by measuring recovery. Surrogates are not expected to be detected in all environmental media.
Rec.	Recovery.

Qualifier Description

J	The identification of the analyte is acceptable; the reported value is an estimate.
J6	The sample matrix interfered with the ability to make any accurate determination; spike value is low.

¹ Cp

² Tc

³ Ss

⁴ Cn

⁵ Sr

⁶ Qc

⁷ Gl

⁸ Al

⁹ Sc



ESC Lab Sciences is the only environmental laboratory accredited/certified to support your work nationwide from one location. One phone call, one point of contact, one laboratory. No other lab is as accessible or prepared to handle your needs throughout the country. Our capacity and capability from our single location laboratory is comparable to the collective totals of the network laboratories in our industry. The most significant benefit to our "one location" design is the design of our laboratory campus. The model is conducive to accelerated productivity, decreasing turn-around time, and preventing cross contamination, thus protecting sample integrity. Our focus on premium quality and prompt service allows us to be **YOUR LAB OF CHOICE**.
 * Not all certifications held by the laboratory are applicable to the results reported in the attached report.

State Accreditations

Alabama	40660	Nevada	TN-03-2002-34
Alaska	UST-080	New Hampshire	2975
Arizona	AZ0612	New Jersey–NELAP	TN002
Arkansas	88-0469	New Mexico	TN00003
California	01157CA	New York	11742
Colorado	TN00003	North Carolina	Env375
Connecticut	PH-0197	North Carolina ¹	DW21704
Florida	E87487	North Carolina ²	41
Georgia	NELAP	North Dakota	R-140
Georgia ¹	923	Ohio–VAP	CL0069
Idaho	TN00003	Oklahoma	9915
Illinois	200008	Oregon	TN200002
Indiana	C-TN-01	Pennsylvania	68-02979
Iowa	364	Rhode Island	221
Kansas	E-10277	South Carolina	84004
Kentucky ¹	90010	South Dakota	n/a
Kentucky ²	16	Tennessee ¹⁴	2006
Louisiana	AI30792	Texas	T 104704245-07-TX
Maine	TN0002	Texas ⁵	LAB0152
Maryland	324	Utah	6157585858
Massachusetts	M-TN003	Vermont	VT2006
Michigan	9958	Virginia	109
Minnesota	047-999-395	Washington	C1915
Mississippi	TN00003	West Virginia	233
Missouri	340	Wisconsin	9980939910
Montana	CERT0086	Wyoming	A2LA
Nebraska	NE-OS-15-05		

Third Party & Federal Accreditations

A2LA – ISO 17025	1461.01	AIHA	100789
A2LA – ISO 17025 ⁵	1461.02	DOD	1461.01
Canada	1461.01	USDA	S-67674
EPA–Crypto	TN00003		

¹ Drinking Water ² Underground Storage Tanks ³ Aquatic Toxicity ⁴ Chemical/Microbiological ⁵ Mold ^{n/a} Accreditation not applicable

Our Locations

ESC Lab Sciences has sixty-four client support centers that provide sample pickup and/or the delivery of sampling supplies. If you would like assistance from one of our support offices, please contact our main office. **ESC Lab Sciences performs all testing at our central laboratory.**

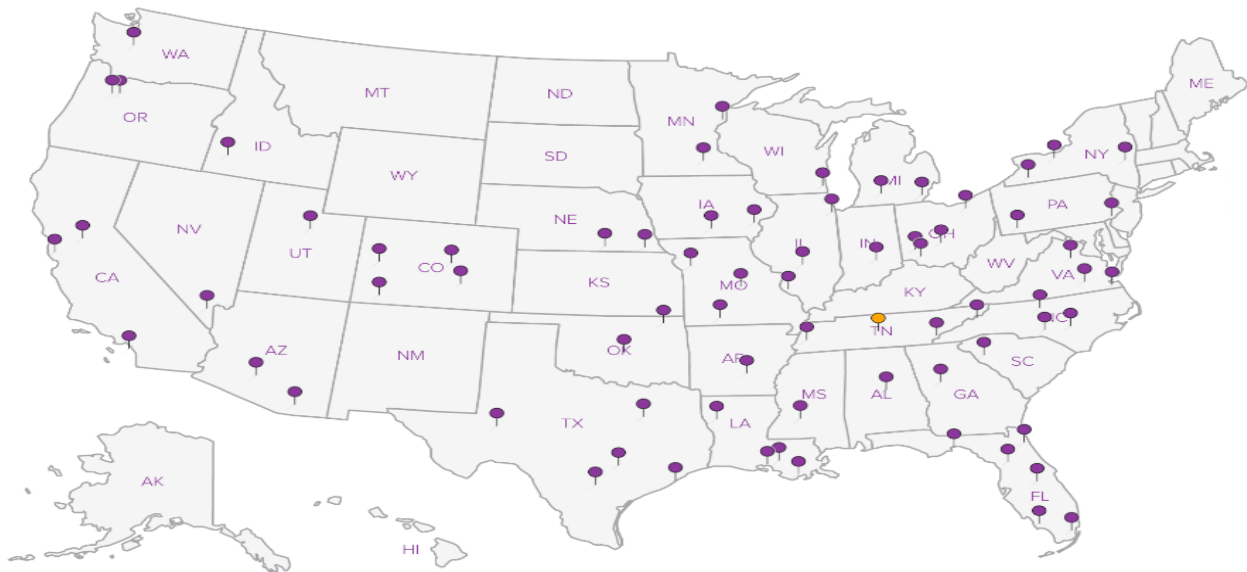

Lender Consulting Services - NY
 40 La Riviere Dr., Ste. 120
 Buffalo, NY 14202

Billing Information:
Accounts Payable
 40 La Riviere Dr., Ste. 120
 Buffalo, NY 14202

Report to:
Mr. Doug Reid

Email To:
 LCSBNY@esclabsciences.com, dreid@lenderconsulti

Project
 Description: **701 East Fayette St - Syracuse, NY**

City/State
 Collected: **Syracuse, NY**

Phone: **716-845-6145**
 Fax: **716-845-6164**

Client Project #
16S4107.22

Lab Project #
LCSBNY-16S4107.22

Collected by (print):
Shene Kessler

Site/Facility ID #

P.O. #

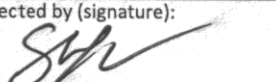
Collected by (signature):

 Immediately
 Packed on Ice N ___ Y **X**

Rush? (Lab MUST Be Notified)
 ___ Same Day200%
 ___ Next Day100%
 ___ Two Day50%
 ___ Three Day25%

Date Results Needed
STD TAT
 Email? ___ No **X** Yes
 FAX? ___ No ___ Yes

Analysis / Container / Preservative						
PAHSIMLVID 40mlAmb-NoPres-WT	SV8270PAHSTARS, TS 4ozAmb-NoPres	V8260TCL / CP-51 40ml/NaHSO4/Syr/MeOH	V8260TCL / CP-51 40mlAmb-HCl	VOC Screen 2ozClr-NoPres		

Chain of Custody Page ___ of ___



L.A.B S.C.I.E.N.C.E.S

YOUR LAB OF CHOICE

12065 Lebanon Rd
 Mount Juliet, TN 37122
 Phone: 615-758-5858
 Phone: 800-767-5859
 Fax: 615-758-5859



L# **L857114**
E215

Acctnum: **LCSBNY**
 Template: **T115212**
 Prelogin: **P565520**
 TSR: **364 - T. Alan Harvill**
 PB: **8-24-16**

Shipped Via: **FedEX Ground**

Sample ID	Comp/Grab	Matrix *	Depth	Date	Time	No. of Cntrs
BH3 8-10		SS	8-10	8/31	930	5
DH5 10-12		SS	10-12	8/31	1045	5
DA8 2-4		SS	2-4		1245	5
BH12 8-12		SS	8-12		1400	5
BH13 8-10		SS	8-10		1500	5
		GW				4
		GW				4
		GW				4

Rem./Contaminant	Sample # (lab only)
	-01
	02
	03
	04
	05

* Matrix: SS - Soil GW - Groundwater WW - WasteWater DW - Drinking Water OT - Other

Remarks:

pH _____ Temp _____
 Flow _____ Other _____

6903 4758 6386

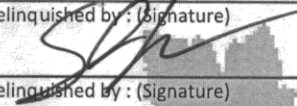
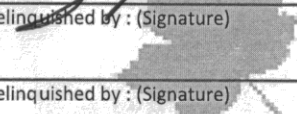
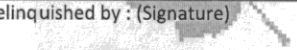
Relinquished by: (Signature)

 Relinquished by: (Signature)

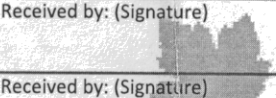
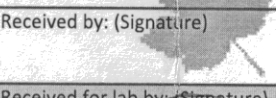
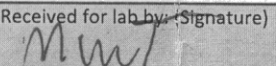
 Relinquished by: (Signature)

Date: **8/31**
 Time: **1700**

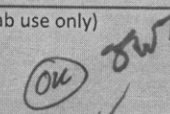
Received by: (Signature)

 Received by: (Signature)

 Received for lab by: (Signature)

Samples returned via: UPS
 FedEx Courier _____
 Temp: **3.4** °C Bottles Received: **30**
 Date: **9-1-16** Time: **9:00**

Hold # _____
 Condition: (lab use only)

 COC Seal Intact: ___ Y ___ N ___ NA
 pH Checked: _____ NCF: _____



YOUR LAB OF CHOICE

Cooler Receipt Checklist

Client: LCSBNY SDG# L857114

Cooler Received/Opened On: 9-1-16

By: Michael Spoon

Temperature Upon Receipt: 3.4 °C

(Signature)

Cooler Receipt Check List			Yes	No	N/A
Were custody seals on outside of cooler and intact?					<input checked="" type="checkbox"/>
Were custody papers properly filled out (ink, signed, etc.)?			<input checked="" type="checkbox"/>		
Did all bottles arrive in good condition?			<input checked="" type="checkbox"/>		
Were correct bottles used for the analyses requested?			<input checked="" type="checkbox"/>		
Was sufficient amount of sample sent in each bottle?			<input checked="" type="checkbox"/>		
Were correct preservatives used?					<input checked="" type="checkbox"/>
Were all applicable sample containers checked for preservation? (Any samples not in accepted pH range noted on COC.)					<input checked="" type="checkbox"/>
If applicable, was an observable VOA headspace present?					
Non Conformance Generated? (If yes see attached NCF)				<input checked="" type="checkbox"/>	



12065 LEBANON ROAD • MOUNT JULIET, TENNESSEE 37122
800.767.5859 • 615.758.5858 • FAX 615.758.5859
www.eslabsciences.com • sales@eslabsciences.com

...Green Technology through
Innovation

ONE LAB

Est.
1970

N·A·T·I·O·N·W·I·D·E

LIMITATIONS

This environmental study is limited by the scope of services contained within this report and time frames specified within the contract for services.

This environmental study makes no warranties nor implies any liability regarding:

1. Any impacted media located beneath the on-site structure(s).
2. Any chemical analytes not included within the analytical test methods employed during this study.
3. Any impacted media present from off-site sources not assessed.
4. Any impact at locations and depths not assessed in this study.
5. Any impact at locations where access was limited (i.e., beneath structures, etc.).
6. Vapor Intrusion.

Conclusions and/or recommendations made within the study are based on the interpretation of data collected at individual sample locations and may change if additional data is collected during future study. Conditions between sampling locations are estimated based on available data. Intrusive studies serve to reduce, but not eliminate, the potential environmental risk associated with a property. No study is considered all-inclusive or representative of the entire subject property. Such would be cost prohibitive.

www.chasolutions.com

